



# Mid-Atlantic Fall Jersey Classic Sale

September 24, 2020 11:00 AM (EDT)

*Hosted by Meadow View Farm, Pine Grove, PA*

## TERMS AND CONDITIONS FOR CONSIGNMENT SALES

*Adopted December 31, 2005 by the American Jersey Cattle Association*

**TERMS:** The terms of the sale are cash, check, or wire transfer for the full purchase price in U.S. funds on sale day. Parties unknown to the seller or sale management must furnish a statement or letter from his/her bank or a certified check. The seller, sponsor, or sale manager reserves the right to require payment by wire transfer, certified check, or in cash. If other arrangements for payment are made with the seller, a written agreement acknowledging such terms and signed by both parties must be filed with the sale clerk prior to release. All payments must be made to the sale clerk. No release will be given prior to a satisfactory settlement, whereupon a signed order from the clerk must be presented to the loading supervisor. Seller retains title until payment has been honored unless other arrangements are made. Buyers are entitled to warranties as listed below only after full compliance with these terms.

**SALE POSITIVE:** The highest bidder shall be the buyer. Every animal is pledged to absolute sale unless withdrawn for cause as determined by the sale manager. In case of dispute the animal shall again be put up for advance bids, and if there be no advance bid, the animal shall be sold to the person from whom the auctioneer accepted the last bid. If two or more claim the bid, the auctioneer shall indicate the party whose bid was recognized. Other claimants will be given an opportunity to increase the bid. Bidding directly or indirectly on an animal in which the bidder or any person for whom the bid is made has an ownership interest is prohibited unless the intention to bid is disclosed specific to each animal in the catalog or announced from the auction stand.

**CERTIFICATES OF REGISTRATION:** Certificates of registration or identification (whichever applies) showing transfer to the buyer on the records of the American Jersey Cattle Association will be furnished by the seller for each animal at no cost within a reasonable period of time. An animal may not be transferred back to the seller for a period of one year except at the discretion of the American Jersey Cattle Association. Registration certificates show registration on the records of the American Jersey Cattle Association, but are not documents of title.

**CATALOG INFORMATION:** The material in the sale catalog has been carefully edited. Any errors, omissions, or information noted after printing of the catalog will be announced from the auction stand. Such announcements will take precedence over printed matter in the catalog. In any event, neither the sponsor nor the sale manager shall be responsible for errors or omissions.

**RISK:** All animals are at the buyer's risk as soon as struck off, but will be cared for at no cost for 24 hours. Buyers must make arrangements for care of their purchases beyond the 24 hour period. Animals are solely at the seller's risk prior to being struck off, including that time while under the care and supervision of the sponsor or sale manager.

### WARRANTIES:

- (a) **Title.** The seller warrants clear title to the animal and other items sold and the right to sell the same.
- (b) **Breeding.** The seller guarantees his/her animals to be breeders, but not beyond the purchase price, with the following understanding:
  - Males:** Should any bull within four months after the sale date or within four months after reaching the age of fourteen months, whichever is later, fail to prove a breeder after being used on a registered Jersey female known to be a breeder, the matter shall be reported in writing to the seller who shall have four months from the date the bull is returned to him/her to prove him to be a breeder, before refunding the full purchase amount or making other satisfactory settlement with the buyer.
  - Females:** Any female that has freshened normally within ninety days prior to the date of sale is, by that fact, considered to be a breeder. Should any other female when fresh over ninety days fail to become pregnant within four months of the sale date, or if she is less than sixteen months old when sold fail to become pregnant by the time she reaches the age of twenty months, after having been bred to a registered Jersey bull known to be a breeder and after having been treated by a licensed veterinarian, the matter shall be reported in writing to the seller within 90 days of the applicable limit, and the seller shall then have the privilege for four months after receiving the animal to prove her a breeder before refunding the full purchase price or making other settlement satisfactory to the buyer. Females bred when sold and pronounced in calf are presumed to be pregnant, but pregnancy is not guaranteed unless so announced. The seller makes no warranty that pregnant females will deliver calves or that they will carry them full term. Superovulation or flushing of a female after the sale negates any breeding warranty. Unless notice has been given to the sale manager prior to sale date and is noted in the catalog or announced from the auction stand that a female has been superovulated or flushed prior to sale date, the seller warrants that such is not the case. For animals that have been superovulated or flushed, a complete record of all embryo transfer offspring, pregnancies, and frozen embryos by service sire are to be given to the sale manager.
- (c) **Embryos.** Only Grade 1 embryos collected and processed by an embryo transfer business (ETB) certified by the American Embryo Transfer Association (AETA) will be sold. Sale manager will have a copy of the Certificate of Embryo Recovery and Certificate of Freezing (AETA Forms A and C) before and during any sale.
- (d) **Choice of Pregnancy.** Should an animal chosen from a specified flush fail to meet the breeding warranties, or should an animal of the sex specified by the buyer not result from a specified flush, the buyer and seller will take the following steps:
  - 1. Seller will offer the choice of remaining animals from the specified flush, and/or
  - 2. Seller will offer the choice of another flush already implanted or of a future flush. If the buyer accepts the choice of a future flush, unless otherwise agreed no interest will be charged to the buyer, but payment schedules will remain the same.
  - 3. If neither of the above options are acceptable to the buyer, the seller will make full refund of all payments received.
- (e) **Limited Warranties. The Seller makes no other warranties, express or implied, including without limitation, merchantability or fitness for a particular purpose. All warranties cease when an animal is resold or transferred by the original purchaser.**

**HEALTH CERTIFICATE:** The seller will provide to the buyer an official health certificate for interstate shipment of each animal. No warranty is made as to the condition or health of the animal or the result of any future health test or as to the condition of an animal's udder following calving. Herd and/or area accreditation and certification status and calfhood vaccination status will be printed in the catalog or announced from the auction stand. Health tests and condition for export sales to foreign countries or states with special health requirements are the sole responsibility of the buyer unless otherwise announced from the auction stand or otherwise agreed prior to sale between the seller and the potential buyer.

**SHIPPING:** Assistance will be given in loading and shipping animals after the sale but no risk is assumed by anyone associated with the sale when such assistance is given. All costs, risks and responsibilities are borne by the buyer, and transportation charges on all animals subject to adjustment shall be paid by the buyer, unless other arrangements are made.

**ABSENTEE BIDDERS:** While it is preferable for prospective bidders to attend the sale in person, for the convenience of those not present, members of the sales force will represent you at the sale. Others handling bids for absentee buyers should identify themselves to the sponsor or sale manager before the sale to ensure that the terms of the sale are complied with. Any person handling a bid for an absentee buyer does so as agent only and is not responsible to the buyer for any animal he may purchase in that capacity.

**RESPONSIBILITY:** The seller is solely responsible for all warranties, as to animals or other property offered for sale. The sale manager, auctioneer and sponsor are acting as agents only and are not responsible for the title, condition, quality, fitness, or productiveness of any animals or other items sold.

Examination of all purchases should be made immediately after purchase, and any complaint must be reported to the sale manager before the close of the sale. Neither the sale manager, the sponsor, the seller, the auctioneer, nor anyone associated with the sale shall be responsible for accident, injury or property loss to anyone attending the sale. The sale manager, sponsor, and auctioneer shall not be liable for payment of the purchase price of any animal or other item sold. In submitting entries and/or selling animals or other items, the seller agrees to the terms and conditions set forth herein and assumes full responsibility of his or her animals.

**PENALTIES:** Violations of these terms and conditions shall be considered unethical sales practices and shall subject the violator to such penalties as may be imposed by the American Jersey Cattle Association.



# Mid-Atlantic Fall Classic Jersey Sale

Thursday, September 24, 2020 11:00 A.M. (EDT)  
Hosted by Meadow View Farm, Pine Grove, Pennsylvania

## Sale Staff

Greg Lavan, Manager.....	614/216-8838	Neal Smith, Executive Secretary .....	209/988-0601
Jason Robinson, Area Representative .....	614/216-5862	Drew Duncan, NAJ Assistant Mgr .....	614/266-6916
Scott Holcomb, Area Representative.....	614/563-3227	Erica Davis, JerseyAuctionLive.....	614/361-9716
Brenda Snow, Area Representative.....	802/249-2659	Hannah Meller, Clerk.....	614/322-4473
Ron Mosser, Area Representative.....	614/264-0142	Lynn Lee, Auctioneer, #RP07145 .....	615/390-6312

*Any member of the sale staff would be glad to handle your phone or email bids in complete confidence.*

**Health Tests:** All animals tested for interstate shipment. All eligible animals are official calfhood vaccinates, unless noted or announced. All animals have been tested for brucellosis, tuberculosis, and BVD-PI.

## Sale Headquarters

**Comfort Inn** 570/345-8031  
433 Suedburg Road, Pine Grove, PA 17963

Hosted by:

## The Rhein Family

3789 Sweet Arrow Lake Rd., Pine Grove, PA 17963  
Phone: 570/345-3383 (home) 570/640-6673 (cell)  
Email: meadowviewfarm@comcast.net

**Directions to the farm:** From Exit 100 off of I-81, go east on Rt. 443. Turn right at the light in Pine Grove and continue on Rt. 443. Travel 5 miles. You will come to an intersection, on your right it says Dad Burham Rd. Turn left on Meadow View Rd. (same intersection). Drive past the farm and turn right on Sweet Arrow Lake Road. The sale will be held at the first farm on the left. **GPS Address:** 3789 Sweet Arrow Lake Rd., Pine Grove, PA



Discover, Visa, MasterCard, and American Express accepted.

**NOTICE TO ALL BIDDERS ON A CHANGE TO PAYMENT TERMS:** Cash, Check, Debit Card, Visa, MasterCard, American Express or Discover accepted. 3% buyer's premium on all sales with 3% waived for cash or check.

The pedigrees in this catalog are prepared by sale management using the most recent pedigree information available. Breeding and production information is provided to us by the consignors. Although information is verified to the best of sale management's knowledge, management cannot guarantee against errors or omissions.

All announcements from the box on sale day, take precedence over printed materials.

*This sale will be broadcast live on:*

*JerseyAuctionLive.com*

*Please bring this catalog  
to the sale with you.*

Jersey  
Auction  
Live.com 



**JMS**  
**Jersey Marketing Service**

6486 E. Main Street, Reynoldsburg, OH 43068  
614.322.4473 Hannah Meller 614.322.4496 fax  
JMS@USJersey.com | http://JMS.USJersey.com

**USJersey**

The American Jersey Cattle Association and National All-Jersey Inc., promote the use of authentic and unaltered photographic images of Jersey animals, and disapproves of the use of any photographic images that alter the body of the Jersey animal. The American Jersey Cattle Association therefore requests that all photographic images of Jersey animals submitted for publication in catalogs of Jersey Marketing Service contain no alterations to the body of the animal.

Despite its best efforts to ensure that only unaltered photographs of Jersey animals are used in this publication, the American Jersey Cattle Association cannot guarantee that every photographic image of a Jersey animal is authentic and unaltered.



*Thank you!*

*To Craig Rhein and family for hosting the  
Mid-Atlantic Fall Jersey Classic Sale.*

We appreciate your generosity in opening your farm to Jersey Marketing Service and the Jersey breed and for all you do to make this sale a success.



# Mid-Atlantic Fall Jersey Classic Sale

September 24, 2020, Pine Grove, Pa.

## Index by Age Category

### Open Heifers

61	68	69	70	71	72	73	83	84	85	121	125
126	127	145	146	150	151	152	153	175	176	177	

### Bred Heifers

3	4	5	6	8	9	10	11	12	23	24	25
26	31	34	35	51	52	53	54	55	56	57	58
59	60	62	63	64	65	75	76	77	78	79	80
81	82	98	108	119	120	112	123	124	178	179	180
181	187	188	190	193	194	195	196	197	198	199	200
201	203	206	208	211	212	213	214	215	216	217	218
219	227	228	229								

### Springers (due within 3 months)

1	2	7	13	14	15	16	17	18	19	20	21
22	27	28	29	30	32	33	36	37	38	39	40
41	42	43	44	45	46	47	48	49	50	66	67
74	86	87	88	89	90	91	92	93	94	95	96
97	99	100	101	102	103	104	105	106	107	109	110
111	112	113	114	115	116	117	118	128	129	130	131
132	133	134	135	136	147	148	149	154	155	156	157
158	159	160	161	162	163	164	165	166	167	168	169
170	182	183	184	185	186	189	191	192	202	204	205
207	209	210	220	221	222	223	224	225	226		

# LOT 1 CRAIG MOOR COLTON SAPHIRE USA 067192538

BORN 08/11/2018 PO  
 FEMALE EFI 6.5% AMERICAN ID 2538 / 2538

PA -1651M -39F -46P  
 -291CM\$ -294NM\$ -305FM\$  
 -1.0PL 0.9DPR 1.1CCR -0.4HCR 3.08SCS  
 PA TYPE 0.4 JPI 35%R -84  
 ST SR DF RA RW RL FA FU  
 0.5 -0.6 0.6 H1.2 -0.1 S0.2 L0.1 0.5  
 RH RUW UC UD TP TL RTR RTS  
 0.8 0.6 0.8 S1.0 W1.0 L1.4

BRED: 02/02/2020 DUE: 11/07/2020 TO  
 MASON BOOMER SOONER BERRETTA {6}  
 USA 000651835 7JE254  
 CDCB GPTA S 08/01/2020 29095DAUS 3309HRDS 4%RIP  
 99%R -1159M -0.12% -80F 3%ILE  
 99%R 0.06% -30P -368CM\$ -373NM\$ -387FM\$ -243GM\$  
 -0.8PL 1.4LIV 4.1DPR 2.3CCR -0.2HCR 3.09SCS  
 0.1MFV 0.6DAB 0.7KET 0.3MAS 1.3MET 0.4RPL 5.82HTI  
 AJCA 08/01/2020 18856DAUS  
 GPTAT 99%R -0.6 GJUI -6.5 GJPI 99%R -74

SIRE:  
 CHILLI ACTION COLTON-ET  
 USA 066738335 GT50K BBR 100 JH1F 7JE1088  
 CDCB GPTA S 08/01/2020 3152DAUS 943HRDS 22%RIP  
 99%R -1798M 0.30% -29F 6%ILE  
 99%R 0.11% -45P -195CM\$ -204NM\$ -230FM\$ -154GM\$  
 -1.1PL 1.2LIV 0.5DPR 0.3CCR 0.2HCR 3.21SCS  
 0.0MFV 0.0DAB 0.1KET 1.3MAS 0.0MET 0.0RPL 2.39HTI  
 AJCA 08/01/2020 1719DAUS  
 GPTAT 99%R 1.5 GJUI 14.8 GJPI 96%R -68

DAM:  
 CRAIG MOOR SULTAN OPAL  
 USA 067192533  
 DHIA HERD # 21-39-1462 CONTROL # 2533  
 2-00 75% 3-03 75%  
 ST SR DF RA RW RL FA FU RH RUW UC UD TP TL RTR RTS  
 35 33 36 23 34 32 23 19 31 34 29 35 11 23 22 32  
 PPA -5183M -181F -158P / YD -4388M -156F -137P  
 CDCB PTA 08/01/2020 2RECS 52%R 3%ILE  
 -1504M 0.12% -49F 0.04% -47P -387CM\$ -384NM\$ -379FM\$  
 -0.9PL -0.8LIV 1.2DPR 1.9CCR -0.9HCR 2.95SCS -313GM\$  
 -0.1MFV -0.3DAB -0.5KET 1.7MAS 0.2MET 0.1RPL 0.11HTI  
 AJCA 08/01/2020 PTAT 41%R -0.8 JUI -4.7 JPI 44%R -99

CRAIG ERIC &/OR JOEL BREEDER & OWNER  
 NORTH BANGOR, NY  
 518-232-2770

FOREST GLEN AVERY ACTION-ET  
 USA 111023978 GTHD BBR 100 JH1F 7JE590  
 CDCB GPTA S 08/01/2020 24029DAUS 2852HRDS 4%RIP  
 99%R -913M -0.01% -47F 6%ILE  
 99%R 0.00% -33P -183CM\$ -174NM\$ -154FM\$ -115GM\$  
 1.1PL 3.8LIV 2.0DPR 1.7CCR 2.1HCR 3.00SCS  
 0.1MFV 0.4DAB 0.6KET 3.3MAS 0.0MET -0.2RPL 9.20HTI  
 AJCA 08/01/2020 12213DAUS  
 GPTAT 99%R 0.6 GJUI 5.2 GJPI 99%R -32  
 FAMILY HILL CONNECTION CHILLI-ET  
 USA 114535186 GT3K BBR 100 JH1F 91%  
 TATTOO / F950  
 DHIA HERD # 51-09-0284 CONTROL # 950  
 2-04 266 2 17560 7.6 1335 4.0 694 89DCR 2403C  
 3-04 365 2 27470 6.3 1740 3.8 1038 DHIR 3592C  
 305 2X ME AVG 1L 23610M 1760F 934P 3234C  
 CDCB GPTA S 09/01/2020 ORECS 90%R 16%ILE  
 -1828M 0.33% -25F 0.15% -38P -100CM\$ -128NM\$ -190FM\$  
 0.0PL 0.1LIV 1.8DPR 2.3CCR 0.2HCR 2.93SCS -56GM\$  
 -0.1MFV -0.1DAB -0.5KET 0.8MAS 0.6MET 0.2RPL -0.35HTI  
 AJCA 09/01/2020 GPTAT 87%R 0.9 GJUI 8.3 GJPI 85%R -33

SHF CENTURION SULTAN  
 USA 110404026 GTHD BBR 100 JH1C 200JE303  
 CDCB GPTA S 08/01/2020 13473DAUS 2630HRDS 4%RIP  
 99%R -813M 0.12% -14F 8%ILE  
 99%R 0.03% -24P -161CM\$ -160NM\$ -161FM\$ -162GM\$  
 -0.3PL -1.3LIV -1.0DPR -0.1CCR -1.8HCR 3.03SCS  
 0.0MFV -0.3DAB -0.6KET 2.5MAS 0.1MET -0.1RPL 2.22HTI  
 AJCA 08/01/2020 8440DAUS  
 GPTAT 99%R 0.4 GJUI 4.7 GJPI 99%R -52

SHADOW VALE MADISON RUBY 85%  
 USA 071997500  
 DHIA HERD # 21-39-1462 CONTROL # 1092  
 PPA -2979M -112F -92P / YD -3315M -118F -100P  
 CDCB PTA 08/01/2020 3RECS 48%R 3%ILE  
 -1745M 0.13% -60F 0.07% -51P -392CM\$ -396NM\$ -405FM\$  
 -1.0PL -0.2LIV 3.6DPR 4.1CCR -0.1HCR 2.87SCS -265GM\$  
 -0.1MFV -0.3DAB -0.4KET 0.9MAS 0.3MET 0.2RPL -1.07HTI  
 AJCA 08/01/2020 PTAT 32%R -1.1 JUI -5.1 JPI 38%R -91  
 SIRE: SV HEATHS PRIME MADISON GJPI -80 3%ILE

NEXT DAM:  
 CRAIG-MOOR RIX EMERALD 90%  
 5-11 294 2 19450 4.9 962 3.6 709 98DCR 2452C  
 SIRE: ISDK ODA RIX GJPI -17 9%ILE

4TH DAM:  
 CRAIG-MOOR SAMBOS GEM 90%  
 4-01 305 2 16110 4.4 712 3.5 565 94DCR 1921C



CRAIG-MOOR LEGIONS VICTORY, E-93%  
GRANDAM OF LOT 2



ROYAL VICTORIA OF RIVER VALLEY, E-92%  
FIFTH DAM OF LOT 2

**LOT 2 CRAIG MOOR SULTAN VALOR USA 067192539**

BORN 11/21/2018 PO  
FEMALE EFI 5.3% AMERICAN ID 2539 / 2539

PA -1528M -36F -43P  
-317CM\$ -321NM\$ -333FM\$  
-1.1PL -0.6DPR 0.4CCR -1.2HCR 3.02SCS  
PA TYPE 0.3 JPI 37%R -100  
ST SR DF RA RW RL FA FU  
0.4 0.5 0.1 H2.5 1.2 P0.4 S0.1 1.0  
RH RUW UC UD TP TL RTR RTS  
0.1 0.3 0.2 S0.4 C0.0 L1.0

BRED: 02/25/2020 DUE: 11/30/2020 TO  
MASON BOOMER SOONER BERRETTA {6}  
USA 000651835 7JE254  
CDCB GPTA S 08/01/2020 29095DAUS 3309HRDS 4%RIP  
99%R -1159M -0.12% -80F 3%ILE  
99%R 0.06% -30P -368CM\$ -373NM\$ -387FM\$ -243GM\$  
-0.8PL 1.4LIV 4.1DPR 2.3CCR -0.2HCR 3.09SCS  
0.1MFV 0.6DAB 0.7KET 0.3MAS 1.3MET 0.4RPL 5.82HTI  
AJCA 08/01/2020 18856DAUS  
GPTAT 99%R -0.6 GJUI -6.5 GJPI 99%R -74

SISTER(S):  
CRAIG MOOR GENTRYS VERTIE 84%  
3RD SENIOR YEARLING, 2016 NEW YORK STATE FAIR  
JX CRAIG MOOR LEONEL VICKIE {4} 83%  
CRAIG MOOR SULTAN VESTA 85%

SIRE:  
SHF CENTURION SULTAN  
USA 110404026 GTHD BBR 100 JH1C 200JE303  
CDCB GPTA S 08/01/2020 13473DAUS 2630HRDS 4%RIP  
99%R -813M 0.12% -14F 8%ILE  
99%R 0.03% -24P -161CM\$ -160NM\$ -161FM\$ -162GM\$  
-0.3PL -1.3LIV -1.0DPR -0.1CCR -1.8HCR 3.03SCS  
0.0MFV -0.3DAB -0.6KET 2.5MAS 0.1MET -0.1RPL 2.22HTI  
AJCA 08/01/2020 8440DAUS  
GPTAT 99%R 0.4 GJUI 4.7 GJPI 99%R -52

DAM:  
CRAIG MOOR JUSTICE VICTORY  
USA 067192516  
DHIA HERD # 21-16-0811 CONTROL # 2516  
2-00 305 2 6840 5.2 359 3.8 261 95DCR 903C  
305 2X ME AVG 1L 7274M 385F 275P 951C  
2-02 83% 5-04 86%  
ST SR DF RA RW RL FA FU RH RUW UC UD TP TL RTR RTS  
44 32 40 20 44 36 35 30 30 37 30 30 24 17 36 33  
PPA -5188M -143F -144P / YD -5270M -147F -146P  
CDCB PTA 08/01/2020 1RECS 59%R 1%ILE  
-2243M 0.27% -57F 0.11% -61P -473CM\$ -482NM\$ -504FM\$  
-1.8PL -0.7LIV -0.1DPR 0.9CCR -0.6HCR 3.01SCS -423GM\$  
0.0MFV -0.3DAB -0.7KET 0.9MAS 0.2MET 0.3RPL -0.41HTI  
AJCA 08/01/2020 PTAT 48%R 0.1 JUI 0.4 JPI 48%R-148

CRAIG ERIC &/OR JOEL BREEDER & OWNER  
NORTH BANGOR, NY  
518-232-2770

SOONER CENTURION-ET  
USA 000655767 GTHD BBR 100 JH1F 7JE329  
CDCB GPTA S 08/01/2020 11361DAUS 2369HRDS 5%RIP  
99%R -1039M 0.06% -39F 3%ILE  
99%R 0.04% -31P -291CM\$ -289NM\$ -287FM\$ -191GM\$  
-2.6PL -0.9LIV 1.8DPR 3.0CCR -0.6HCR 3.10SCS  
-0.1MFV -0.1DAB -0.6KET 0.4MAS 0.0MET -0.1RPL -1.57HTI  
AJCA 08/01/2020 5521DAUS  
GPTAT 99%R 0.3 GJUI 0.9 GJPI 99%R -68  
POTWELL JUDES SUCCESS 21C 93%  
USA 003968887  
TATTOO ZAX / 21C  
DHIA HERD # 21-30-0393 CONTROL # 716  
2-05 305 2 14900 5.5 820 3.8 562 DHIR 1828C  
3-05 305 2 15690 5.2 822 3.9 613 DHIR 1995C  
305 2X ME AVG 2L 17256M 912F 650P 2116C  
PPA -3932M -149F -110P / YD -3595M -113F -111P  
CDCB PTA 08/01/2020 4RECS 70%R 0%ILE  
-1839M 0.19% -52F 0.05% -58P -538CM\$ -534NM\$ -525FM\$  
-3.3PL -1.4LIV -0.1DPR 0.1CCR -0.1HCR 2.96SCS -468GM\$  
-0.2MFV -0.5DAB -0.5KET 1.7MAS 0.0MET 0.2RPL -1.81HTI  
AJCA 11/01/2003 PTAT 37%R -0.1 JUI 6.4 JPI 63%R-119

JANES PRIMETIME JUSTICE-ET  
USA 114383583 94JE3723  
CDCB PTA 08/01/2020 307DAUS 132HRDS 2%RIP  
97%R -2359M 0.13% -90F 0%ILE  
97%R 0.05% -77P -778CM\$ -767NM\$ -746FM\$ -711GM\$  
-4.5PL -1.5LIV -2.1DPR -0.3CCR -1.4HCR 2.99SCS  
0.1MFV -0.4DAB -0.5KET 0.3MAS 0.2MET 0.3RPL -0.66HTI  
AJCA 08/01/2020 247DAUS  
PTAT 95%R -0.3 JUI -0.9 JPI 91%R -219

CRAIG-MOOR LEGIONS VICTORY 93%  
USA 067082387  
DHIA HERD # 21-16-0811 CONTROL # 2516  
1-09 282 2 10760 5.4 580 3.9 424 96DCR 1468C  
2-09 305 2 15420 5.3 821 3.9 608 98DCR 2105C  
3-10 305 2 16840 5.2 877 3.9 651 98DCR 2253C  
5-00 280 2 17110 5.2 895 3.8 650 97DCR 2249C  
305 2X ME AVG 4L 17256M 912F 671P 2322C  
PPA -3273M -38F -51P / YD -3497M -59F -75P  
CDCB PTA 08/01/2020 4RECS 57%R 9%ILE  
-1764M 0.27% -33F 0.12% -41P -196CM\$ -215NM\$ -258FM\$  
1.4PL 0.0LIV 1.9DPR 1.9CCR 0.5HCR 2.97SCS -157GM\$  
-0.2MFV -0.2DAB -0.8KET 1.4MAS 0.1MET 0.2RPL -1.31HTI  
AJCA 08/01/2020 PTAT 50%R 0.1 JUI 2.8 JPI 49%R -68  
SIRE: BW LEGION GJPI -60 8%ILE

NEXT DAM:  
CRAIG-MOOR DELUXE VICTORIA 85%  
5-09 296 2 15580 4.9 765 3.9 603 97DCR 2061C  
SIRE: ELLIOTT'S RENAISSANCE DELUXE GJPI -166 2%ILE

4TH DAM:  
BELLS LESTER VENUS OF CRAIG MOOR 90%  
8-05 305 2 16410 5.8 949 3.9 640 94DCR 2215C



CRAIG-MOOR LEGIONS VICTORY, E-93%  
GREAT-GRANDAM OF LOT 3



ROYAL VICTORIA OF RIVER VALLEY, E-92%  
SIXTH DAM OF LOT 3

**LOT 3 JX CRAIG MOOR BSS VINNIE {5} USA 067192540**

BORN 03/19/2019 PO  
FEMALE EFI 5.0% AMERICAN ID 2540 / 2540

PA -1446M -26F -36P  
-244CM\$ -254NM\$ -278FM\$  
-1.6PL -0.6DPR 0.0CCR 0.1HCR 3.11SCS  
PA TYPE 0.3 JPI 28%R -87  
ST SR DF RA RW RL FA FU  
1.6 0.8 -0.1 H1.6 1.1 P1.0 S0.7 1.6  
RH RUW UC UD TP TL RTR RTS  
-0.1 0.0 -0.7 S1.3 C0.0 L0.6

BRED: 05/25/2020 DUE: 02/28/2021 TO  
CHILLI ACTION COLTON-ET  
USA 066738335 7JE1088  
CDCB GPTA S 08/01/2020 3152DAUS 943HRDS 22%RIP  
99%R -1798M 0.30% -29F 6%ILE  
99%R 0.11% -45P -195CM\$ -204NM\$ -230FM\$ -154GM\$  
-1.1PL 1.2LIV 0.5DPR 0.3CCR 0.2HCR 3.21SCS  
0.0MFV 0.0DAB 0.1KET 1.3MAS 0.0MET 0.0RPL 2.39HTI  
AJCA 08/01/2020 1719DAUS  
GPTAT 99%R 1.5 GJUI 14.8 GJPI 96%R -68

BRED USING SEXED SEMEN

SIRE:  
COWBELL BLUE SUEDE SHOES  
USA 117925250 91JE5441  
CDCB PTA 08/01/2020 29DAUS 14HRDS 0%RIP  
79%R -2013M 0.29% -41F 3%ILE  
80%R 0.10% -54P -385CM\$ -392NM\$ -409FM\$ -310GM\$  
-3.0PL -1.4LIV 0.3DPR 1.7CCR 1.5HCR 3.17SCS  
0.0MFV -0.4DAB -0.3KET 1.1MAS 0.8MET 0.2RPL 0.13HTI  
AJCA 08/01/2020 21DAUS  
PTAT 62%R 0.4 JUI 4.3 JPI 66%R -119

DAM:  
JX CRAIG MOOR LEONEL VICKIE {4}  
USA 067192532  
DHIA HERD # 21-39-1462 CONTROL # 2532  
2-04 83% 3-07 83%  
ST SR DF RA RW RL FA FU RH RUW UC UD TP TL RTR RTS  
38 35 34 27 36 35 33 26 38 35 32 26 28 26 31 33  
PPA -2336M -11F -42P / YD -2082M -16F -39P  
CDCB PTA 08/01/2020 2RECS 52%R 17%ILE  
-878M 0.16% -10F 0.07% -17P -102CM\$ -115NM\$ -147FM\$  
-0.2PL 1.1LIV -1.5DPR -1.7CCR -1.3HCR 3.05SCS -148GM\$  
0.1MFV 0.3DAB -0.1KET 0.5MAS 0.6MET 0.0RPL 3.32HTI  
AJCA 08/01/2020 PTAT 43%R 0.2 JUI 3.4 JPI 45%R -54

SISTER(S):  
CRAIG MOOR GENTRYS VERTIE 84%  
3RD SENIOR YEARLING, 2016 NEW YORK STATE FAIR  
CRAIG MOOR SULTAN VESTA 85%  
CRAIG MOOR SULTAN VALOR  
SELLING AS LOT 2

CRAIG ERIC &/OR JOEL BREEDER & OWNER  
NORTH BANGOR, NY  
518-232-2770

ARETHUSA VERBATIM RESPONSE-ET  
USA 116023076 GT50K BBR 100 JH1F 94JE3704  
CDCB GPTA S 08/01/2020 1296DAUS 565HRDS 4%RIP  
99%R -2011M 0.27% -46F 3%ILE  
99%R 0.09% -57P -391CM\$ -395NM\$ -406FM\$ -295GM\$  
-2.7PL -1.0LIV 1.0DPR 3.0CCR 2.4HCR 3.03SCS  
0.0MFV -0.5DAB -0.3KET 0.5MAS 0.8MET 0.1RPL -1.44HTI  
AJCA 08/01/2020 922DAUS  
GPTAT 98%R 0.0 GJUI 0.2 GJPI 95%R -107  
COWBELL GUAPO SNEAKERS 91%  
USA 116376343  
TATTOO S43 / S43  
DHIA HERD # 21-39-0702 CONTROL # 1047  
1-10 295 2 12660 5.5 692 3.7 471 97DCR 1629C  
2-10 302 2 14010 5.5 766 3.8 528 98DCR 1827C  
305 2X ME AVG 2L 17403M 928F 638P 2208C  
PPA -3498M -60F -98P / YD -3949M -86F -114P  
CDCB PTA 08/01/2020 2RECS 62%R 3%ILE  
-2202M 0.25% -59F 0.09% -64P -381CM\$ -382NM\$ -387FM\$  
0.8PL 0.9LIV 3.1DPR 2.9CCR 0.6HCR 3.08SCS -276GM\$  
0.0MFV -0.3DAB -0.3KET 1.7MAS 0.8MET 0.3RPL 1.69HTI  
AJCA 08/01/2020 PTAT 50%R 0.1 JUI 1.1 JPI 50%R-113

JX FARIA BROTHERS LEONEL {3}-ET  
JE840003011610079 GT99K BBR 85 14JE648  
CDCB GPTA M 08/01/2020 6119DAUS 258HRDS 11%RIP  
99%R 718M -0.03% 29F 64%ILE  
99%R 0.01% 29P 277CM\$ 266NM\$ 242FM\$ 135GM\$  
3.1PL 2.9LIV -2.7DPR -4.2CCR -1.9HCR 3.07SCS  
0.3MFV 0.9DAB 0.6KET 0.2MAS 1.1MET -0.3RPL 8.38HTI  
AJCA 08/01/2020 1540DAUS  
GPTAT 99%R 0.5 GJUI 10.0 GJPI 99%R 44M

CRAIG MOOR JUSTICE VICTORY 86%  
USA 067192516  
DHIA HERD # 21-16-0811 CONTROL # 2516  
2-00 305 2 6840 5.2 359 3.8 261 95DCR 903C  
305 2X ME AVG 1L 7274M 385F 275P 951C  
PPA -5188M -143F -144P / YD -5270M -147F -146P  
CDCB PTA 08/01/2020 1RECS 59%R 1%ILE  
-2243M 0.27% -57F 0.11% -61P -473CM\$ -482NM\$ -504FM\$  
-1.8PL -0.7LIV -0.1DPR 0.9CCR -0.6HCR 3.01SCS -423GM\$  
0.0MFV -0.3DAB -0.7KET 0.9MAS 0.2MET 0.3RPL -0.41HTI  
AJCA 08/01/2020 PTAT 48%R 0.1 JUI 0.4 JPI 48%R-148  
SIRE: JANES PRIMETIME JUSTICE-ET GJPI -219 0%ILE

NEXT DAM:  
CRAIG-MOOR LEGIONS VICTORY 93%  
5-00 280 2 17110 5.2 895 3.8 650 97DCR 2249C  
SIRE: BW LEGION GJPI -60 8%ILE

4TH DAM:  
CRAIG-MOOR DELUXE VICTORIA 85%  
5-09 296 2 15580 4.9 765 3.9 603 97DCR 2061C





SCOTCH VIEW SOONER KERRY, E-92%  
SIXTH DAM OF LOT 4

**LOT 4 SCOTCH VIEW VOLCANO TATUM JE840003136065030 GT**

BORN 06/17/2017 P7 BBR 100  
FEMALE EFI 8.3% AMERICAN ID 2022 / 2022  
JH1F

SCOTCH VIEW FARMS  
STAMFORD, NY  
607-652-7181

BREEDER & OWNER

CDCB GPTA S 09/01/2020 ORECS 75%R 76%ILE  
112M 0.10% 26F -0.01% 3P 142CM\$ 139NM\$ 135FM\$  
1.4PL -0.2LIV -0.3DPR 1.1CCR 2.6HCR 2.83SCS 118GM\$  
0.0MFV 0.0DAB 0.4KET -0.3MAS 0.1MET -0.1RPL -0.05HTI  
AJCA 09/01/2020 GPTAT 76%R -0.4 GJUI -0.8 GJPI 71%R 46  
ST SR DF RA RW RL FA FU  
-1.1 0.2 -0.5 L0.4 -1.0 S0.8 L0.5 0.2  
RH RUW UC UD TP TL RTR RTS  
-0.7 -0.4 -0.3 S0.2 C0.5 S0.7

BRED: 12/22/2019 DUE: 09/26/2020 TO  
CLOVER PATCH DAZZLER PERRY  
USA 118940962 7JE1484  
CDCB GPTA S 08/01/2020 81DAUS 27HRDS 2%RIP  
93%R -169M 0.19% 31F 71%ILE  
93%R 0.10% 14P 321CM\$ 290NM\$ 222FM\$ 310GM\$  
2.5PL -0.8LIV 2.0DPR 2.3CCR 0.9HCR 2.99SCS  
-0.3MFV -0.1DAB -0.1KET -1.6MAS 0.7MET 0.2RPL -6.00HTI  
AJCA 08/01/2020 51DAUS  
GPTAT 90%R 0.9 GJUI 6.7 GJPI 86%R 80

SIRE:  
ALL LYNN'S LEGAL VOLCANO-ET  
USA 117222807 GT50K BBR 100 JH1F 29JE3762  
CDCB GPTA S 08/01/2020 7306DAUS 494HRDS 5%RIP  
99%R 1114M -0.12% 27F 51%ILE  
99%R -0.06% 28P 191CM\$ 197NM\$ 213FM\$ 113GM\$  
0.9PL -1.2LIV -3.3DPR -1.4CCR 2.6HCR 2.90SCS  
0.2MFV 0.3DAB 0.9KET -1.6MAS -0.6MET -0.2RPL 1.37HTI  
AJCA 08/01/2020 1978DAUS  
GPTAT 99%R 0.6 GJUI 2.9 GJPI 99%R 58

DAM:  
SCOTCH VIEW DOMINICAN IVA  
USA 067391783  
DHIA HERD # 21-42-0398 CONTROL # 1783  
1-10 300 2 11830 5.1 604 3.9 465 101DCR 1609C  
2-09 305 2 14110 5.0 711 3.8 533 102DCR 1844C  
3-09 305 2 15580 4.8 747 3.6 568 102DCR 1964C  
4-10 305 2 14750 5.3 786 3.8 560 102DCR 1937C  
5-10 299 2 12270 4.9 602 3.7 452 101DCR 1563C  
305 2X ME AVG 5L 15551M 785F 584P 2020C  
2-06 77% 3-01 80% 4-11 82%  
ST SR DF RA RW RL FA FU RH RUW UC UD TP TL RTR RTS  
44 31 33 28 32 27 30 29 35 22 24 19 30 20 27 38  
PPA -1071M 6F -12P / YD -811M 6F -11P  
CDCB PTA 08/01/2020 5RECS 55%R 36%ILE  
-380M 0.09% 1F 0.03% -7P 3CM\$ -8NM\$ -29FM\$  
1.7PL -0.1LIV 2.2DPR 2.5CCR 1.3HCR 2.82SCS 28GM\$  
-0.1MFV 0.0DAB -0.5KET 0.7MAS 0.7MET 0.1RPL -0.10HTI  
AJCA 08/01/2020 PTAT 50%R -1.7 JUI -14.9 JPI 48%R 12  
SISTER(S):  
SCOTCH VIEW BLADE GERTY 87%  
3-04 300 2 15360 4.5 693 3.6 559 102DCR 1884C  
KESWICK DIVIDEND ELEANOR 88%  
3-08 305 3 20940 5.5 1158 3.9 807 89DCR 2793C

TOLLENAARS IMPULS LEGAL 233-ET  
USA 061929249 GTHD BBR 100 JH1C 29JE3506  
CDCB GPTA S 08/01/2020 13486DAUS 1609HRDS 5%RIP  
99%R -108M -0.07% -20F 14%ILE  
99%R 0.01% -2P -38CM\$ -40NM\$ -44FM\$ 6GM\$  
0.6PL 0.3LIV 1.5DPR 2.4CCR 2.3HCR 3.00SCS  
0.2MFV 0.3DAB 1.0KET -1.0MAS 0.6MET 0.1RPL 3.14HTI  
AJCA 08/01/2020 5903DAUS  
GPTAT 99%R 0.1 GJUI 2.0 GJPI 99%R 13  
D&E PARAMOUNT VIOLET 90%  
USA 067007718 GTHD BBR 100 JH1F  
TATTOO / D7718  
DHIA HERD # 35-57-0960 CONTROL # 7718  
1-09 305 2 20540 4.6 954 3.3 684 94DCR 2362C  
2-09 305 2 20550 4.5 921 3.4 705 94DCR 2436C  
5-02 305 3 27600 4.2 1167 3.5 953 95DCR 3186C  
305 2X ME AVG 3L 23841M 1059F 813P 2788C  
PPA 3508M 115F 89P / YD 2937M 87F 81P  
CDCB GPTA S 09/01/2020 3RECS 97%R 85%ILE  
1049M -0.13% 21F -0.04% 29P 174CM\$ 180NM\$ 193FM\$  
0.9PL 1.6LIV -2.8DPR -1.7CCR 0.7HCR 3.14SCS 93GM\$  
0.0MFV 0.5DAB 0.6KET -0.7MAS 0.1MET -0.1RPL 1.78HTI  
AJCA 09/01/2020 GPTAT 96%R 0.0 GJUI -4.8 GJPI 96%R 37

SUNSET CANYON DOMINICAN-ET  
USA 117013483 GT50K BBR 100 JH1F 1JE770  
CDCB GPTA S 08/01/2020 5675DAUS 530HRDS 3%RIP  
99%R 113M 0.04% 14F 28%ILE  
99%R 0.00% 5P 97CM\$ 91NM\$ 81FM\$ 106GM\$  
2.0PL 0.2LIV 1.9DPR 1.0CCR 3.1HCR 2.84SCS  
-0.1MFV 0.2DAB -0.6KET 0.2MAS 0.8MET -0.1RPL -0.28HTI  
AJCA 08/01/2020 1574DAUS  
GPTAT 99%R -1.1 GJUI -11.3 GJPI 99%R 36

TERRELL CHARISMATIC EVA 85%  
USA 116108478  
TATTOO W533 / W533  
DHIA HERD # 21-05-0994 CONTROL # 32  
2-03 305 2 13620 5.2 703 3.8 517 101DCR 1789C  
3-04 305 2 14880 5.3 787 3.8 558 102DCR 1930C  
5-05 305 2 20390 4.8 969 3.8 774 98DCR 2625C  
305 2X ME AVG 4L 16998M 850F 654P 2226C  
PPA -1023M 9F -17P / YD -1100M -18F -31P  
CDCB PTA 08/01/2020 5RECS 63%R 9%ILE  
-711M 0.08% -17F 0.02% -22P -222CM\$ -221NM\$ -220FM\$  
-1.7PL -0.9LIV 1.3DPR 2.4CCR -0.4HCR 2.98SCS -161GM\$  
-0.2MFV -0.2DAB -0.5KET 1.3MAS 0.5MET 0.3RPL -0.91HTI  
AJCA 08/01/2020 PTAT 57%R -1.9 JUI -14.2 JPI 53%R -44  
SIRE: BRIDON SAMBO CHARISMATIC-ET GJPI -40 7%ILE

NEXT DAM:  
SCOTCH VIEW NATHAN ELLIE 60%  
2-11 283 2 14030 4.9 693 3.7 526 102DCR 1819C  
SIRE: WETUMPKA LEMVIG NATHAN-ET GJPI -35 8%ILE

4TH DAM:  
SCOTCH VIEW MANNIX HEIDI 70%  
2-01 305 2 16790 4.7 785 3.2 535 100DCR 1846C

# LOT 5 LILY PATCH OLIVER TISH-P USA 067802046

BORN 08/23/2017 P2  
 FEMALE EFI 8.8% AMERICAN ID 2046 / 2046

PA -114M -10F -11P  
 10CM\$ 21NM\$ 47FM\$  
 1.5PL 0.4DPR -0.1CCR -0.7HCR 2.96SCS  
 PA TYPE 0.6 JPI 37%R 3  
 ST SR DF RA RW RL FA FU  
 -0.5 -0.5 0.2 L0.2 -0.5 P0.3 S0.4 0.8  
 RH RUW UC UD TP TL RTR RTS  
 1.1 0.4 0.2 S1.0 C0.5 S0.2

BRED: 01/27/2020 DUE: 11/01/2020 TO  
 CLOVER PATCH DAZZLER PERRY  
 USA 118940962 7JE1484  
 CDCB GPTA S 08/01/2020 81DAUS 27HRDS 2%RIP  
 93%R -169M 0.19% 31F 71%ILE  
 93%R 0.10% 14P 321CM\$ 290NM\$ 222FM\$ 310GM\$  
 2.5PL -0.8LIV 2.0DPR 2.3CCR 0.9HCR 2.99SCS  
 -0.3MFV -0.1DAB -0.1KET -1.6MAS 0.7MET 0.2RPL -6.00HTI  
 AJCA 08/01/2020 51DAUS  
 GPTAT 90%R 0.9 GJUI 6.7 GJPI 86%R 80

SIRE:  
 DUTCH HOLLOW OLIVER-P  
 USA 067184544 GT50K BBR 100 JH1F 7JE1219  
 CDCB GPTA S 08/01/2020 4919DAUS 763HRDS 46%RIP  
 99%R 402M 0.01% 22F 41%ILE  
 99%R -0.04% 5P 153CM\$ 164NM\$ 189FM\$ 103GM\$  
 0.9PL 1.1LIV -1.7DPR -2.3CCR -1.7HCR 3.00SCS  
 0.1MFV 0.4DAB 0.2KET -2.4MAS 0.0MET 0.0RPL -1.12HTI  
 AJCA 08/01/2020 1788DAUS  
 GPTAT 99%R 1.5 GJUI 11.9 GJPI 97%R 23

DAM:  
 LILY PATCH RILEY INGRID  
 USA 067391776  
 DHIA HERD # 21-42-0398 CONTROL # 1776  
 1-11 295 2 12730 4.5 576 3.5 442 101DCR 1527C  
 2-10 305 2 15610 4.7 728 3.5 550 102DCR 1901C  
 4-01 305 2 16190 4.7 763 3.4 549 102DCR 1896C  
 5-02 305 2 14550 5.0 727 3.5 510 102DCR 1762C  
 6-02 305 2 12200 4.7 577 3.4 414 102DCR 1430C  
 305 2X ME AVG 5L 16262M 763F 558P 1925C  
 1-11 76% 3-02 84%  
 ST SR DF RA RW RL FA FU RH RUW UC UD TP TL RTR RTS  
 38 30 27 23 40 32 16 32 46 46 32 35 31 23 47 35  
 PPA 186M 1F -12P / YD -962M -63F -44P  
 CDCB PTA 08/01/2020 5RECS 58%R 16%ILE  
 -630M -0.05% -41F -0.02% -27P -134CM\$ -122NM\$ -96FM\$  
 2.1PL 2.7LIV 2.4DPR 2.1CCR 0.4HCR 2.92SCS -67GM\$  
 -0.1MFV 0.2DAB 0.3KET 2.3MAS 0.0MET 0.1RPL 4.36HTI  
 AJCA 08/01/2020 PTAT 51%R -0.3 JUI 2.7 JPI 50%R -18

ALDRICH, HENRY BREEDER & OWNER  
 STAMFORD, NY

ALL LYNN'S LOUIE VALENTINO-ET  
 USA 116279413 GT50K BBR 100 JH1C 7JE1038  
 CDCB GPTA S 08/01/2020 20296DAUS 2298HRDS 5%RIP  
 99%R 272M -0.09% -6F 29%ILE  
 99%R -0.03% 4P 86CM\$ 92NM\$ 105FM\$ 18GM\$  
 2.5PL 3.2LIV -1.8DPR -2.6CCR 0.0HCR 2.96SCS  
 0.3MFV 0.7DAB 0.2KET 1.1MAS 0.9MET 0.3RPL 8.85HTI  
 AJCA 08/01/2020 9116DAUS  
 GPTAT 99%R 1.1 GJUI 6.7 GJPI 99%R 9  
 DUTCH HOLLOW MIK OLIVE-P 93%  
 USA 116469076 GT8K BBR 100 JH1F  
 TATTOO E799 / E799  
 DHIA HERD # 21-10-0357 CONTROL # 3799  
 5-03 305 3 21260 5.3 1131 3.3 712 101DCR 2459C  
 6-08 305 3 24000 5.3 1277 3.4 818 102DCR 2826C  
 7-08 305 3 27650 4.7 1302 3.4 953 102DCR 3293C  
 10-02 211 3 20630 4.8 999 3.0 612 97DCR 2109C  
 305 2X ME AVG 6L 20770M 1139F 721P 2493C  
 PPA -838M 68F -23P / YD -1695M 34F -43P  
 CDCB GPTA S 09/01/2020 5RECS 88%R 71%ILE  
 -436M 0.21% 22F 0.02% -12P 119CM\$ 116NM\$ 109FM\$  
 0.4PL 0.4LIV 0.3DPR -0.3CCR 0.0HCR 2.92SCS 114GM\$  
 -0.1MFV 0.0DAB -0.2KET -0.8MAS 0.3MET 0.1RPL -2.48HTI  
 AJCA 09/01/2020 GPTAT 84%R 1.0 GJUI 13.4 GJPI 83%R 14

CHASIN-RAINBOWS ACT RILEY-ET  
 USA 067029404 GT50K BBR 100 JH1F 7JE859  
 CDCB GPTA S 08/01/2020 9568DAUS 942HRDS 4%RIP  
 99%R -307M -0.17% -50F 11%ILE  
 99%R -0.06% -23P -138CM\$ -116NM\$ -69FM\$ -30GM\$  
 2.1PL 3.3LIV 3.8DPR 3.1CCR 0.5HCR 2.97SCS  
 0.0MFV 0.2DAB 0.4KET 3.3MAS 0.3MET 0.1RPL 7.33HTI  
 AJCA 08/01/2020 3310DAUS  
 GPTAT 99%R 0.7 GJUI 5.8 GJPI 99%R -12

LILY PATCH LEXINGTON VIKING 75%  
 USA 115471867  
 TATTOO H478 / H478  
 DHIA HERD # 21-42-0398 CONTROL # 1478  
 1-09 305 2 11470 5.2 595 3.6 417 101DCR 1442C  
 3-01 305 2 13760 4.9 676 3.6 494 102DCR 1708C  
 4-04 305 2 12770 5.4 688 3.6 460 102DCR 1590C  
 5-05 305 2 12720 5.0 635 3.4 433 102DCR 1496C  
 6-05 305 2 10850 5.0 547 3.5 379 102DCR 1310C  
 305 2X ME AVG 6L 12781M 659F 450P 1556C  
 PPA -2920M -95F -113P / YD -2117M -75F -71P  
 CDCB PTA 08/01/2020 5RECS 60%R 11%ILE  
 -937M 0.06% -34F 0.03% -29P -181CM\$ -181NM\$ -181FM\$  
 0.6PL 1.9LIV 1.2DPR 1.2CCR 0.2HCR 2.91SCS -143GM\$  
 -0.1MFV 0.1DAB 0.2KET 1.2MAS -0.2MET 0.1RPL 1.79HTI  
 AJCA 08/01/2020 PTAT 52%R -1.1 JUI -2.4 JPI 52%R -40  
 SIRE: WOODSTOCK LEXINGTON-ET GJPI -26 11%ILE

SISTER(S):  
 LILY PATCH JERRICK PERIWINKLE 86%  
 5-05 305 2 22390 4.3 966 3.4 752 98DCR 2585C

NEXT DAM:  
 LILY PATCH VIEW LUCKY 90%  
 5-03 305 2 21960 4.1 905 3.7 805 102DCR 2566C  
 SIRE: DAR VIEW SKY LINE FROSTY GJPI -67 3%ILE

4TH DAM:  
 SCOTCH VIEW BERRETTA TASHA 87%  
 4-01 298 2 16080 4.5 726 3.7 601 99DCR 1944C

# LOT 6 SCOTCH VIEW MADRID TELLY USA 067802043

BORN 08/18/2017 P2  
 FEMALE EFI 8.7% AMERICAN ID 2043 / 2043

PA 3M 3F 3P  
 47CM\$ 43NM\$ 35FM\$  
 1.2PL -0.5DPR -0.7CCR -0.4HCR 3.00SCS  
 PA TYPE 0.3 JPI 34%R 2  
 ST SR DF RA RW RL FA FU  
 1.2 0.3 0.4 L0.3 0.4 S0.7 S0.3 0.5  
 RH RUW UC UD TP TL RTR RTS  
 -0.2 -0.1 0.1 S1.1 W0.3 L0.5

BRED: 01/29/2020 DUE: 11/03/2020 TO  
 CLOVER PATCH DAZZLER PERRY  
 USA 118940962 7JE1484  
 CDCB GPTA S 08/01/2020 81DAUS 27HRDS 2%RIP  
 93%R -169M 0.19% 31F 71%ILE  
 93%R 0.10% 14P 321CM\$ 290NM\$ 222FM\$ 310GM\$  
 2.5PL -0.8LIV 2.0DPR 2.3CCR 0.9HCR 2.99SCS  
 -0.3MFV -0.1DAB -0.1KET -1.6MAS 0.7MET 0.2RPL -6.00HTI  
 AJCA 08/01/2020 51DAUS  
 GPTAT 90%R 0.9 GJUI 6.7 GJPI 86%R 80

SIRE:  
 BLUE MIST MADRID-ET  
 USA 118405197 GT80K BBR 100 JH1C 29JE3919  
 CDCB GPTA S 08/01/2020 519DAUS 127HRDS 14%RIP  
 98%R -330M 0.11% 8F 23%ILE  
 98%R 0.04% -4P 84CM\$ 74NM\$ 54FM\$ 53GM\$  
 1.7PL 1.6LIV 0.2DPR -0.6CCR -0.5HCR 3.01SCS  
 -0.1MFV 0.2DAB 0.3KET -0.8MAS 0.2MET 0.0RPL -1.04HTI  
 AJCA 08/01/2020 211DAUS  
 GPTAT 94%R 0.3 GJUI 2.7 GJPI 94%R 3

DAM:  
 SCOTCH VIEW ARCHER ODIVA  
 JE840003131074882  
 DHIA HERD # 21-42-0398 CONTROL # 1940  
 2-00 300 2 11810 4.7 550 3.6 431 101DCR 1477C  
 2-10 305 2 6960 5.6 389 4.2 294 101DCR 1018C  
 305 2X ME AVG 2L 12327M 604F 468P 1606C

2-05 84% 3-01 85%  
 ST SR DF RA RW RL FA FU RH RUW UC UD TP TL RTR RTS  
 31 32 36 26 32 29 27 37 34 29 34 27 28 26 28 26  
 PPA 505M -18F 10P / YD 508M -21F 12P  
 CDCB PTA 08/01/2020 1RECS 51%R 41%ILE  
 336M -0.08% -2F -0.02% 9P 10CM\$ 11NM\$ 15FM\$  
 0.7PL -1.4LIV -1.1DPR -0.7CCR -0.3HCR 2.98SCS -15GM\$  
 0.0MFV 0.0DAB 0.3KET 0.7MAS 0.2MET 0.2RPL 1.79HTI  
 AJCA 08/01/2020 PTAT 46%R 0.3 JUI -1.5 JPI 43%R 1

SCOTCH VIEW FARMS  
 STAMFORD, NY  
 607-652-7181

BREEDER & OWNER

ALL LYNN'S VALENTINO MARVEL  
 USA 117422971 GT50K BBR 100 JH1C 11JE1118  
 CDCB GPTA S 08/01/2020 10794DAUS 391HRDS 3%RIP  
 99%R 217M -0.02% 6F 51%ILE  
 99%R -0.02% 3P 192CM\$ 194NM\$ 203FM\$ 128GM\$  
 3.8PL 3.5LIV -1.1DPR -0.4CCR -0.8HCR 2.87SCS  
 0.2MFV 0.9DAB 0.4KET -0.3MAS 0.0MET -0.4RPL 5.82HTI  
 AJCA 08/01/2020 4731DAUS  
 GPTAT 99%R 0.8 GJUI 8.7 GJPI 99%R 46  
 BLUE MIST TBONE MADDY 2-ET  
 USA 117215885 GT8K BBR 100 JH1F  
 TATTOO TJ453 / TJ453  
 DHIA HERD # 92-23-0458 CONTROL # 1192  
 1-09 305 2 15710 5.2 813 3.6 573 97DCR 1981C  
 6-07 305 2 17330 6.7 1159 4.0 695 97DCR 2406C  
 7-11 305 2 17180 6.0 1027 3.8 648 96DCR 2242C  
 305 2X ME AVG 3L 14954M 888F 578P 2001C  
 PPA 322M 191F 48P / YD -128M 151F 37P  
 CDCB GPTA S 09/01/2020 3RECS 92%R 89%ILE  
 -334M 0.27% 41F 0.10% 9P 228CM\$ 202NM\$ 140FM\$  
 1.1PL 0.1LIV 1.3DPR 0.8CCR 1.4HCR 3.19SCS 203GM\$  
 0.0MFV -0.3DAB 0.2KET -0.6MAS 0.1MET 0.2RPL -2.00HTI  
 AJCA 09/01/2020 GPTAT 90%R 0.0 GJUI -5.1 GJPI 88%R 41

GABYS ARCHER-ET  
 USA 118827461 GT80K BBR 100 JH1F 200JE912  
 CDCB GPTA S 08/01/2020 2152DAUS 245HRDS 4%RIP  
 99%R 1393M -0.23% 16F 42%ILE  
 99%R -0.10% 29P 151CM\$ 169NM\$ 210FM\$ 84GM\$  
 1.8PL -2.4LIV -2.8DPR -2.4CCR 0.0HCR 2.88SCS  
 0.2MFV 0.2DAB 0.6KET 0.4MAS 0.2MET 0.3RPL 4.61HTI  
 AJCA 08/01/2020 1240DAUS  
 GPTAT 99%R 0.7 GJUI 3.6 GJPI 97%R 37

SCOTCH VIEW SLURP GODIVA  
 USA 067301718  
 DHIA HERD # 21-42-0398 CONTROL # 1718  
 4-04 303 2 14200 5.5 774 4.1 578 102DCR 2002C  
 5-04 283 2 12080 5.3 641 4.1 493 102DCR 1707C  
 6-03 221 2 7410 5.2 385 4.3 318 97DCR 1059C  
 7-05 292 2 8660 5.2 452 4.0 345 101DCR 1194C  
 305 2X ME AVG 4L 11892M 631F 481P 1658C  
 PPA -1831M -24F -4P / YD -1597M -34F -16P  
 CDCB PTA 08/01/2020 5RECS 54%R 15%ILE  
 -718M 0.08% -18F 0.08% -9P -122CM\$ -140NM\$ -183FM\$  
 -0.6PL -0.4LIV 0.2DPR 0.5CCR -0.7HCR 3.06SCS -120GM\$  
 -0.1MFV -0.2DAB -0.1KET 1.0MAS 0.2MET 0.0RPL -0.22HTI  
 AJCA 08/01/2020 PTAT 34%R -0.6 JUI -9.0 JPI 44%R -36  
 SIRE: DEN-KEL JACINTO SLURP-ET GJPI -55 6%ILE

NEXT DAM:  
 SCOTCH VIEW TBONE CHARM  
 3-01 294 2 12950 4.7 605 3.7 482 102DCR 1636C  
 SIRE: RICHIES JACE TBONE A364 GJPI -23 13%ILE

4TH DAM:  
 COUNT WINK OF SCOTCH VIEW  
 4-00 305 2 17780 4.1 727 3.4 603 102DCR 1997C

**LOT 7 JX SCOTCH VIEW HALT VICKI {6} USA 067802062**

BORN 03/03/2018 P6  
 FEMALE EFI 8.4% AMERICAN ID 2062 / 2062

PA 64M 14F 17P  
 178CM\$ 150NM\$ 91FM\$  
 0.9PL -1.2DPR -0.8CCR 0.1HCR 2.82SCS  
 PA TYPE 0.6 JPI 34%R 39  
 ST SR DF RA RW RL FA FU  
 0.1 0.1 0.9 H0.5 -0.2 P0.5 S0.3 0.3  
 RH RUW UC UD TP TL RTR RTS  
 1.0 1.3 0.5 D0.1 W0.1 L0.5

BRED: 01/16/2020 DUE: 10/21/2020 TO  
 CLOVER PATCH DAZZLER PERRY  
 USA 118940962 7JE1484  
 CDCB GPTA S 08/01/2020 81DAUS 27HRDS 2%RIP  
 93%R -169M 0.19% 31F 71%ILE  
 93%R 0.10% 14P 321CM\$ 290NM\$ 222FM\$ 310GM\$  
 2.5PL -0.8LIV 2.0DPR 2.3CCR 0.9HCR 2.99SCS  
 -0.3MFV -0.1DAB -0.1KET -1.6MAS 0.7MET 0.2RPL -6.0OHTI  
 AJCA 08/01/2020 51DAUS  
 GPTAT 90%R 0.9 GJUI 6.7 GJPI 86%R 80

SIRE:  
 JX FOREST GLEN HARRIS HALT {5}  
 USA 067578752 GT99K BBR 100 JH1F 29JE3989  
 CDCB GPTA S 08/01/2020 817DAUS 88HRDS 36%RIP  
 98%R 878M -0.01% 41F 63%ILE  
 99%R 0.06% 46P 288CM\$ 253NM\$ 178FM\$ 158GM\$  
 0.0PL -3.0LIV -3.4DPR -2.3CCR -0.2HCR 2.83SCS  
 0.0MFV -0.4DAB 0.2KET -5.1MAS 0.0MET 0.2RPL -10.3HTI  
 AJCA 08/01/2020 374DAUS  
 GPTAT 97%R 0.3 GJUI -3.8 GJPI 93%R 63

DAM:  
 SCOTCH VIEW PEEVES NICKEL  
 JE840003125212153  
 DHIA HERD # 21-26-4518 CONTROL # 1911  
 2-01 305 2 12530 4.8 607 3.7 461 101DCR 1594C  
 3-01 305 2 13610 5.1 692 3.7 507 102DCR 1754C  
 305 2X ME AVG 2L 15401M 763F 573P 1982C

2-05 85% 3-07 86%  
 ST SR DF RA RW RL FA FU RH RUW UC UD TP TL RTR RTS  
 36 38 36 22 32 24 28 37 37 38 26 26 29 27 27 28  
 PPA -258M 33F 24P / YD -879M -2F -1P  
 CDCB PTA 08/01/2020 3RECS 50%R 51%ILE  
 -751M 0.11% -14F 0.08% -12P 68CM\$ 47NM\$ 3FM\$  
 1.8PL 1.0LIV 1.0DPR 0.8CCR 0.4HCR 2.80SCS 65GM\$  
 0.0MFV 0.0DAB 0.1KET 1.4MAS 0.5MET 0.1RPL 2.8OHTI  
 AJCA 08/01/2020 PTAT 46%R 0.8 JUI 10.0 JPI 41%R 15

SCOTCH VIEW FARMS BREEDER & OWNER  
 STAMFORD, NY  
 607-652-7181

JX SCHULTZ VOLCANO HARRIS {4}  
 USA 118157731 GT80K BBR 100 JH1F 29JE3866  
 CDCB GPTA S 08/01/2020 9743DAUS 387HRDS 26%RIP  
 99%R 1683M -0.12% 53F 64%ILE  
 99%R 0.01% 63P 291CM\$ 269NM\$ 224FM\$ 104GM\$  
 -0.2PL -6.0LIV -6.6DPR -5.5CCR 0.0HCR 2.96SCS  
 0.1MFV -0.4DAB 0.1KET -4.1MAS 0.0MET -0.1RPL -7.9OHTI  
 AJCA 08/01/2020 2678DAUS  
 GPTAT 99%R 0.4 GJUI -3.9 GJPI 99%R 62  
 FOREST GLEN HENDRIX ROSE 87%  
 USA 067466112 GT8K BBR 100 JH1F  
 DHIA HERD # 92-20-0074 CONTROL # 6112  
 1-11 305 2 11770 4.7 554 3.8 453 96DCR 1516C  
 3-00 305 2 18410 4.8 876 3.7 681 97DCR 2346C  
 4-00 305 2 19090 4.9 932 3.7 705 98DCR 2438C  
 5-00 298 2 17540 4.6 810 3.6 627 97DCR 2164C  
 305 2X ME AVG 4L 17899M 846F 662P 2266C  
 PPA -201M -6F 9P / YD -356M -5F 0P  
 CDCB GPTA S 09/01/2020 4RECS 85%R 77%ILE  
 -172M 0.05% 2F 0.06% 6P 164CM\$ 140NM\$ 91FM\$  
 2.1PL 0.7LIV 2.2DPR 1.8CCR -0.4HCR 2.69SCS 165GM\$  
 -0.2MFV -0.3DAB 0.0KET 0.8MAS 0.3MET 0.4RPL -1.62HTI  
 AJCA 09/01/2020 GPTAT 82%R 0.1 GJUI 0.8 GJPI 80%R 49

AHLEM DECOY PEEVES  
 USA 071199804 GT80K BBR 100 JH1F 7JE1289  
 CDCB GPTA S 08/01/2020 95DAUS 41HRDS 2%RIP  
 94%R -904M 0.12% -20F 22%ILE  
 94%R 0.11% -10P 101CM\$ 71NM\$ 6FM\$ 66GM\$  
 2.4PL 2.7LIV 0.3DPR -0.2CCR 0.8HCR 2.85SCS  
 0.0MFV 0.2DAB 0.1KET 2.0MAS 0.6MET 0.1RPL 4.79HTI  
 AJCA 08/01/2020 59DAUS  
 GPTAT 91%R 1.5 GJUI 17.5 GJPI 88%R 23

SCOTCH VIEW LOTTERY KAY 82%  
 USA 067391813  
 DHIA HERD # 21-42-0398 CONTROL # 1813  
 1-10 282 2 7670 4.7 361 3.4 260 100DCR 898C  
 305 2X ME AVG 2L 9167M 432F 316P 1090C  
 PPA -5603M -220F -193P / YD -4544M -177F -160P  
 CDCB PTA 08/01/2020 2RECS 54%R 11%ILE  
 -791M 0.06% -25F 0.00% -29P -194CM\$ -186NM\$ -170FM\$  
 -0.5PL -0.8LIV 1.8DPR 1.8CCR 0.0HCR 2.93SCS -119GM\$  
 -0.1MFV -0.2DAB 0.1KET 0.8MAS 0.4MET 0.1RPL -0.19HTI  
 AJCA 08/01/2020 PTAT 45%R -0.2 JUI -2.4 JPI 43%R -45  
 SIRE: TOLLENAARS LOT LOTTERY 1046-ET GJPI 53 51%ILE

NEXT DAM:  
 SCOTCH VIEW MVF JUAN FLICKA 79%  
 3-04 302 2 16830 4.5 758 3.5 588 102DCR 2026C  
 SIRE: MVF BARKLY JUAN 1107-ET GJPI -89 3%ILE

4TH DAM:  
 SCOTCH VIEW MANGOLD SPICE 84%  
 3-10 305 2 18230 4.6 831 3.8 691 102DCR 2289C



# LOT 8 SCOTCH VIEW LOTTERY TRUDY USA 067802047

BORN 08/25/2017 P2  
 FEMALE EFI 7.3% AMERICAN ID 2047 / 2047

PA -410M 15F -9P  
 47CM\$ 44NM\$ 35FM\$  
 0.1PL 0.4DPR 1.3CCR 1.6HCR 3.09SCS  
 PA TYPE 0.2 JPI 34%R 0  
 ST SR DF RA RW RL FA FU  
 0.3 1.1 0.6 H1.0 0.5 P0.6 S0.3 -0.1  
 RH RUW UC UD TP TL RTR RTS  
 0.0 0.7 0.8 D1.2 W0.1 L1.4

BRED: 02/15/2020 DUE: 11/20/2020 TO  
 CLOVER PATCH DAZZLER PERRY  
 USA 118940962 7JE1484  
 CDCB GPTA S 08/01/2020 81DAUS 27HRDS 2%RIP  
 93%R -169M 0.19% 31F 71%ILE  
 93%R 0.10% 14P 321CM\$ 290NM\$ 222FM\$ 310GM\$  
 2.5PL -0.8LIV 2.0DPR 2.3CCR 0.9HCR 2.99SCS  
 -0.3MFV -0.1DAB -0.1KET -1.6MAS 0.7MET 0.2RPL -6.00HTI  
 AJCA 08/01/2020 51DAUS  
 GPTAT 90%R 0.9 GJUI 6.7 GJPI 86%R 80

SIRE:  
 TOLLENAARS LOT LOTTERY 1046-ET  
 JE840003007525647 GT50K BBR 100 JH1F 7JE1143  
 CDCB GPTA S 08/01/2020 47DAUS 18HRDS 4%RIP  
 92%R -247M 0.17% 24F 51%ILE  
 92%R 0.02% -4P 207CM\$ 200NM\$ 187FM\$ 240GM\$  
 2.6PL 0.8LIV 2.8DPR 3.6CCR 1.6HCR 2.96SCS  
 0.1MFV -0.1DAB 0.5KET 0.9MAS 0.8MET 0.1RPL 3.08HTI  
 AJCA 08/01/2020 42DAUS  
 GPTAT 89%R 0.1 GJUI 0.0 GJPI 86%R 53

DAM:  
 SCOTCH VIEW ECLIPSE GINA  
 USA 067391734  
 DHIA HERD # 21-42-0398 CONTROL # 1734  
 2-02 302 2 14910 5.5 819 3.8 561 101DCR 1941C  
 3-02 305 2 16250 5.4 875 3.7 594 102DCR 2054C  
 4-07 305 2 17580 4.6 805 3.3 586 102DCR 2024C  
 6-01 305 2 11380 5.6 640 3.8 435 102DCR 1505C  
 305 2X ME AVG 4L 16218M 842F 590P 2038C

2-11 84% 3-06 84%  
 ST SR DF RA RW RL FA FU RH RUW UC UD TP TL RTR RTS  
 43 37 42 26 35 20 19 33 36 34 38 23 32 33 46 27  
 PPA 305M 88F 21P / YD -795M 31F -16P  
 CDCB PTA 08/01/2020 4RECS 57%R 17%ILE  
 -573M 0.16% 6F 0.03% -14P -113CM\$ -113NM\$ -118FM\$  
 -2.5PL 0.2LIV -2.1DPR -1.1CCR 1.5HCR 3.21SCS -133GM\$  
 -0.1MFV 0.0DAB -0.3KET 1.0MAS 0.3MET 0.2RPL 0.60HTI  
 AJCA 08/01/2020 PTAT 49%R 0.2 JUI -3.3 JPI 49%R -53

SISTER(S):  
 MILES CYRENE OF SCOTCH VIEW 86%  
 1-10 305 3 17600 4.5 785 3.4 594 87DCR 2052C

SCOTCH VIEW FARMS  
 STAMFORD, NY  
 607-652-7181

BREEDER & OWNER

MVF JEVON LOTTO-ET  
 JE840003004222446 GT50K BBR 100 JH1F 14JE537  
 CDCB GPTA S 08/01/2020 1094DAUS 234HRDS 3%RIP  
 99%R 73M 0.13% 31F 31%ILE  
 99%R -0.04% -5P 94CM\$ 100NM\$ 119FM\$ 88GM\$  
 0.4PL -0.3LIV 0.4DPR -0.7CCR -0.2HCR 2.77SCS  
 0.0MFV -0.2DAB 0.4KET 0.9MAS 0.4MET 0.5RPL 1.61HTI  
 AJCA 08/01/2020 467DAUS  
 GPTAT 98%R -0.2 GJUI -6.3 GJPI 97%R 20  
 TOLLENAAR IMPULS 3220-ET 88%  
 USA 061809267 GT50K BBR 100 JH1F  
 DHIA HERD # 93-34-0279 CONTROL # 3220  
 1-10 294 2 17440 5.4 941 3.3 584 92DCR 2017C  
 2-10 305 2 25370 7.0 1775 3.6 922 92DCR 3188C  
 6-09 305 2 21520 6.9 1477 4.0 854 101DCR 2957C  
 305 2X ME AVG 3L 22641M 1452F 791P 2732C  
 PPA 1511M 114F 79P / YD 1103M 100F 69P  
 CDCB GPTA S 09/01/2020 3RECS 91%R 93%ILE  
 -131M 0.15% 26F 0.07% 11P 260CM\$ 238NM\$ 189FM\$  
 1.8PL 2.0LIV 2.5DPR 3.4CCR 0.2HCR 3.12SCS 266GM\$  
 0.0MFV 0.0DAB 0.6KET 1.2MAS 0.8MET 0.0RPL 3.12HTI  
 AJCA 09/01/2020 GPTAT 89%R -0.2 GJUI -2.8 GJPI 86%R 67

MAACK DAIRY ECLIPSE-P-ET  
 USA 114845461 GT50K BBR 100 JH1F 7JE860  
 CDCB GPTA S 08/01/2020 14568DAUS 2080HRDS 4%RIP  
 99%R -1056M 0.17% -16F 3%ILE  
 99%R 0.05% -29P -266CM\$ -266NM\$ -269FM\$ -307GM\$  
 -2.7PL 0.8LIV -3.8DPR -2.5CCR 3.6HCR 3.21SCS  
 -0.1MFV 0.1DAB -0.5KET 0.5MAS 0.2MET 0.2RPL -0.11HTI  
 AJCA 08/01/2020 6234DAUS  
 GPTAT 99%R 0.5 GJUI 3.6 GJPI 99%R -93

SCOTCH VIEW NIX UNITY 91%  
 USA 115262461  
 TATTOO W449 / W449  
 DHIA HERD # 21-42-0398 CONTROL # 1449  
 2-10 282 2 14980 5.4 816 3.7 553 100DCR 1913C  
 3-09 305 2 14820 5.4 805 4.1 608 102DCR 2106C  
 4-09 305 2 16180 5.6 902 3.9 639 102DCR 2212C  
 5-10 305 2 16520 5.5 910 3.8 633 102DCR 2190C  
 6-10 305 2 18330 5.6 1018 3.8 702 102DCR 2429C  
 305 2X ME AVG 5L 18019M 982F 686P 2374C  
 PPA 545M 139F 46P / YD -278M 46F -2P  
 CDCB PTA 08/01/2020 5RECS 61%R 33%ILE  
 -296M 0.11% 8F 0.01% -8P -25CM\$ -23NM\$ -22FM\$  
 -0.9PL -0.2LIV 0.1DPR 0.6CCR -1.4HCR 3.14SCS -13GM\$  
 -0.1MFV -0.2DAB -0.1KET 1.4MAS 0.5MET 0.1RPL 0.64HTI  
 AJCA 08/01/2020 PTAT 52%R -0.3 JUI -2.7 JPI 52%R -22  
 SIRE: BELLES NIX-ET GJPI -74 6%ILE

NEXT DAM:  
 SCOTCH VIEW LEMVIG NETTA 90%  
 4-10 305 2 17250 5.1 884 3.8 657 102DCR 2273C  
 SIRE: ISDK FYN LEMVIG GJPI -56 6%ILE

4TH DAM:  
 SCOTCH VIEW BONUS HARRIET 90%  
 4-00 305 3 24570 3.7 907 3.3 812 96DCR 2575C

# LOT 9 SCOTCH VIEW VALUE TROUBLE JE840003136065031

BORN 06/17/2017 PO  
 FEMALE EFI 7.6% AMERICAN ID 2023 / 2023

PA -768M -14F -22P  
 -182CM\$ -184NM\$ -190FM\$  
 -1.1PL 1.3DPR 1.3CCR -0.4HCR 2.99SCS  
 PA TYPE -1.5 JPI 34%R -44  
 ST SR DF RA RW RL FA FU  
 0.1 -0.3 -1.0 H0.2 -0.4 S0.5 S0.1 -1.5  
 RH RUW UC UD TP TL RTR RTS  
 -1.9 -2.0 -1.3 D1.4 W1.8 L0.3

BRED: 02/28/2020 DUE: 12/03/2020 TO  
 JX AHLEM HARRIS BALTAZAR {5}-ET  
 USA 074067612 29JE4008  
 CDCB GPTA S 08/01/2020 1366DAUS 134HRDS 49%RIP  
 99%R 1350M -0.16% 29F 86%ILE  
 99%R 0.01% 51P 360CM\$ 344NM\$ 307FM\$ 272GM\$  
 2.4PL -2.0LIV -2.0DPR -0.9CCR 2.0HCR 3.02SCS  
 0.2MFV 0.0DAB 0.1KET -2.5MAS 0.0MET -0.2RPL -2.36HTI  
 AJCA 08/01/2020 764DAUS  
 GPTAT 99%R 0.9 GJUI 2.1 GJPI 94%R 104

SIRE:  
 DLM LEGION VALUE  
 USA 067092617 GT50K BBR 100 JH1C 7JE979  
 CDCB GPTA S 08/01/2020 130DAUS 79HRDS 4%RIP  
 95%R -948M 0.08% -30F 6%ILE  
 95%R 0.02% -31P -191CM\$ -189NM\$ -185FM\$ -140GM\$  
 0.4PL 0.6LIV 1.7DPR 1.4CCR -1.0HCR 2.86SCS  
 -0.1MFV -0.1DAB -0.7KET 3.1MAS 0.2MET 0.2RPL 3.27HTI  
 AJCA 08/01/2020 78DAUS  
 GPTAT 92%R 0.0 GJUI 2.5 GJPI 90%R -50

DAM:  
 SCOTCH VIEW DAVE MORIA  
 JE840003125212188  
 DHIA HERD # 21-42-0398 CONTROL # 1876  
 1-09 305 2 12820 5.1 650 3.6 456 101DCR 1576C  
 3-00 305 2 13760 5.5 753 3.9 532 102DCR 1841C  
 4-02 236 2 8400 5.5 462 3.9 326 99DCR 1128C  
 305 2X ME AVG 3L 14326M 763F 540P 1868C  
 2-00 60% 3-01 63%  
 ST SR DF RA RW RL FA FU RH RUW UC UD TP TL RTR RTS  
 37 23 25 24 34 25 24 33 31 15 7 9 15 25 14 33  
 PPA -401M 55F 6P / YD -834M 26F -11P  
 CDCB PTA 08/01/2020 3RECS 54%R 11%ILE  
 -587M 0.15% 2F 0.05% -12P -173CM\$ -179NM\$ -195FM\$  
 -2.6PL 0.5LIV 0.8DPR 1.2CCR 0.2HCR 3.12SCS -142GM\$  
 0.0MFV -0.2DAB -0.1KET 1.2MAS 0.3MET 0.1RPL 1.22HTI  
 AJCA 08/01/2020 PTAT 47%R -2.9 JUI -28.6 JPI 45%R -37

SCOTCH VIEW FARMS  
 STAMFORD, NY  
 607-652-7181

BREEDER & OWNER

BW LEGION  
 USA 110226426 GTHD BBR 100 JH1F 505JE101  
 CDCB GPTA S 08/01/2020 3599DAUS 809HRDS 3%RIP  
 99%R -768M 0.13% -11F 8%ILE  
 99%R 0.01% -27P -165CM\$ -160NM\$ -148FM\$ -154GM\$  
 -0.4PL -0.3LIV 0.0DPR -1.1CCR -2.8HCR 2.94SCS  
 -0.2MFV -0.2DAB -1.3KET 1.6MAS -0.5MET 0.0RPL -1.92HTI  
 AJCA 08/01/2020 2594DAUS  
 GPTAT 99%R 0.6 GJUI 4.5 GJPI 99%R -60  
 PAULO-BRO PMT VENUS 703-ET  
 USA 114068345 GI BBR 100 JH1C  
 TATTOO / J703  
 DHIA HERD # 42-60-0008 CONTROL # 1087  
 1-09 305 2 21540 4.2 908 3.6 780 100DCR 2535C  
 3-03 305 3 30960 4.9 1502 3.4 1059 103DCR 3659C  
 5-07 305 3 24050 5.1 1222 3.6 854 104DCR 2952C  
 6-10 305 3 24460 5.2 1265 3.4 839 104DCR 2899C  
 305 2X ME AVG 4L 23836M 1146F 846P 2860C  
 PPA 1622M 53F 46P / YD 539M -11F 12P  
 CDCB GPTA S 09/01/2020 4RECS 89%R 16%ILE  
 -374M -0.04% -27F 0.01% -11P -126CM\$ -126NM\$ -126FM\$  
 0.0PL 1.1LIV 1.2DPR 1.0CCR -0.3HCR 3.02SCS -90GM\$  
 0.0MFV 0.1DAB -0.2KET 1.9MAS 0.5MET 0.3RPL 3.88HTI  
 AJCA 09/01/2020 GPTAT 84%R 0.0 GJUI -2.0 GJPI 83%R -28

DAVE-RON MILITIA SECURITY  
 USA 067171036 GT50K BBR 100 JH1F 7JE991  
 CDCB GPTA S 08/01/2020 200DAUS 75HRDS 4%RIP  
 96%R -1075M 0.18% -16F 8%ILE  
 96%R 0.03% -34P -165CM\$ -159NM\$ -148FM\$ -71GM\$  
 -1.1PL 0.7LIV 2.6DPR 2.5CCR 1.2HCR 3.15SCS  
 0.1MFV -0.1DAB 0.0KET 1.0MAS 0.1MET 0.1RPL 2.39HTI  
 AJCA 08/01/2020 133DAUS  
 GPTAT 94%R -0.3 GJUI -3.0 GJPI 92%R -43  
 SCOTCH VIEW BRUNO HUE  
 USA 067391762  
 DHIA HERD # 21-42-0398 CONTROL # 1762  
 PPA -607M -31F 2P / YD -1464M -112F -27P  
 CDCB PTA 08/01/2020 1RECS 51%R 9%ILE  
 -224M 0.07% 3F 0.04% 1P -214CM\$ -225NM\$ -251FM\$  
 -5.1PL 0.4LIV 0.3DPR 0.8CCR -0.7HCR 3.05SCS -190GM\$  
 -0.1MFV -0.2DAB -0.1KET 1.3MAS 0.5MET 0.1RPL 0.47HTI  
 AJCA 08/01/2020 PTAT 48%R -3.3 JUI -38.1 JPI 45%R -43  
 SIRE: BOYD-LEE T BONE BRUNO GJPI 18 22%ILE

NEXT DAM:  
 SCOTCH VIEW ABE SUE 60%  
 4-10 305 2 18900 4.9 927 3.8 722 102DCR 2485C  
 SIRE: AHLEM LEMVIG ABE {6}-ET GJPI 24 21%ILE

4TH DAM:  
 STONEY ACRES MANNIX FAWN 83%  
 4-05 305 2 20270 3.9 797 3.2 655 100DCR 2180C



JUNIATA OF HOPE-S, E-90%  
FIFTH DAM OF LOT 10

## LOT 10 SCOTCH VIEW VOLCANO TEE USA 067802032

BORN 07/01/2017 P3  
FEMALE EFI 9.0% AMERICAN ID 2032 / 2032

SCOTCH VIEW FARMS BREEDER & OWNER  
STAMFORD, NY  
607-652-7181

PA 337M -5F 4P  
-25CM\$ -15NM\$ 8FM\$  
-0.2PL -0.4DPR 0.6CCR 2.0HCR 2.97SCS  
PA TYPE 0.0 JPI 37%R 9  
ST SR DF RA RW RL FA FU  
-1.3 -0.2 0.2 H0.6 -0.7 S0.0 L0.2 0.3  
RH RUW UC UD TP TL RTR RTS  
-0.3 0.1 0.2 S0.0 C0.9 S0.3

BRED: 04/10/2020 DUE: 01/14/2021 TO  
RIVER VALLEY PFEN PROMO-P-ET  
USA 075341095 7JE5071  
CDCB GPTA S 08/01/2020 100%RIP  
77%R 697M -0.07% 19F 64%ILE  
77%R 0.02% 29P 272CM\$ 262NM\$ 237FM\$ 240GM\$  
2.6PL 0.6LIV 0.6DPR 1.3CCR -0.3HCR 3.14SCS  
0.0MFV 0.1DAB 0.0KET 0.3MAS 0.9MET 0.2RPL 1.4HTI  
AJCA 08/01/2020 ODAUS  
GPTAT 79%R 0.5 GJUI 5.8 GJPI 74%R 65

SIRE:  
ALL LYNNS LEGAL VOLCANO-ET  
USA 117222807 GT50K BBR 100 JH1F 29JE3762  
CDCB GPTA S 08/01/2020 7306DAUS 494HRDS 5%RIP  
99%R 1114M -0.12% 27F 51%ILE  
99%R -0.06% 28P 191CM\$ 197NM\$ 213FM\$ 113GM\$  
0.9PL -1.2LIV -3.3DPR -1.4CCR 2.6HCR 2.90SCS  
0.2MFV 0.3DAB 0.9KET -1.6MAS -0.6MET -0.2RPL 1.37HTI  
AJCA 08/01/2020 1978DAUS  
GPTAT 99%R 0.6 GJUI 2.9 GJPI 99%R 58

DAM:  
SCOTCH VIEW KANOO IANTHA  
USA 067391780  
DHIA HERD # 21-42-0398 CONTROL # 1780  
1-11 301 2 14570 4.5 661 3.6 521 101DCR 1779C  
2-11 305 2 17070 4.3 740 3.5 591 102DCR 2002C  
3-11 300 2 12640 4.5 573 3.5 443 102DCR 1530C  
305 2X ME AVG 4L 14608M 670F 506P 1727C  
2-06 82% 3-01 84%  
ST SR DF RA RW RL FA FU RH RUW UC UD TP TL RTR RTS  
40 34 29 23 40 29 16 31 38 38 34 33 32 21 36 29  
PPA -66M -48F -22P / YD -521M -63F -32P  
CDCB PTA 08/01/2020 4RECS 57%R 9%ILE  
-441M -0.08% -37F -0.02% -21P -240CM\$ -227NM\$ -198FM\$  
-1.3PL -1.0LIV 2.5DPR 2.5CCR 1.3HCR 3.04SCS -131GM\$  
0.0MFV -0.1DAB 0.0KET 1.9MAS 0.6MET 0.0RPL 3.06HTI  
AJCA 08/01/2020 PTAT 49%R -0.6 JUI -1.9 JPI 48%R -40

TOLLENAARS IMPULS LEGAL 233-ET  
USA 061929249 GTHD BBR 100 JH1C 29JE3506  
CDCB GPTA S 08/01/2020 13486DAUS 1609HRDS 5%RIP  
99%R -108M -0.07% -20F 14%ILE  
99%R 0.01% -2P -38CM\$ -40NM\$ -44FM\$ 6GM\$  
0.6PL 0.3LIV 1.5DPR 2.4CCR 2.3HCR 3.00SCS  
0.2MFV 0.3DAB 1.0KET -1.0MAS 0.6MET 0.1RPL 3.14HTI  
AJCA 08/01/2020 5903DAUS  
GPTAT 99%R 0.1 GJUI 2.0 GJPI 99%R 13  
D&E PARAMOUNT VIOLET 90%  
USA 067007718 GTHD BBR 100 JH1F  
TATTOO / D7718  
DHIA HERD # 35-57-0960 CONTROL # 7718  
1-09 305 2 20540 4.6 954 3.3 684 94DCR 2362C  
2-09 305 2 20550 4.5 921 3.4 705 94DCR 2436C  
5-02 305 3 27600 4.2 1167 3.5 953 95DCR 3186C  
305 2X ME AVG 3L 23841M 1059F 813P 2788C  
PPA 3508M 115F 89P / YD 2937M 87F 81P  
CDCB GPTA S 09/01/2020 3RECS 97%R 85%ILE  
1049M -0.13% 21F -0.04% 29P 174CM\$ 180NM\$ 193FM\$  
0.9PL 1.6LIV -2.8DPR -1.7CCR 0.7HCR 3.14SCS 93GM\$  
0.0MFV 0.5DAB 0.6KET -0.7MAS 0.1MET -0.1RPL 1.78HTI  
AJCA 09/01/2020 GPTAT 96%R 0.0 GJUI -4.8 GJPI 96%R 37

CAVE CREEK KANOO-ET  
USA 114118219 GT50K BBR 100 JH1F 203JE522  
CDCB GPTA S 08/01/2020 2021DAUS 365HRDS 3%RIP  
99%R -33M -0.03% -9F 13%ILE  
99%R 0.00% -2P -49CM\$ -46NM\$ -41FM\$ 28GM\$  
0.1PL -1.3LIV 2.6DPR 3.4CCR 2.4HCR 3.06SCS  
0.1MFV -0.4DAB 0.0KET 1.4MAS 0.8MET 0.0RPL 1.90HTI  
AJCA 08/01/2020 1033DAUS  
GPTAT 99%R -1.1 GJUI -6.9 GJPI 98%R 12

SCOTCH VIEW FUTURE ROXIE 81%  
USA 114718165  
TATTOO W376 / W376  
DHIA HERD # 21-42-0398 CONTROL # 1376  
1-11 297 2 12700 4.4 562 3.4 438 100DCR 1505C  
2-11 305 2 15400 4.7 722 3.4 524 102DCR 1810C  
3-11 284 2 14780 4.7 692 3.4 504 102DCR 1741C  
4-10 305 2 14980 4.9 733 3.3 495 102DCR 1709C  
5-11 305 2 13590 4.1 563 3.4 462 102DCR 1540C  
305 2X ME AVG 5L 16448M 753F 555P 1903C  
PPA -2374M -120F -115P / YD -2323M -138F -101P  
CDCB PTA 08/01/2020 5RECS 62%R 2%ILE  
-1135M -0.08% -72F -0.03% -48P -448CM\$ -425NM\$ -376FM\$  
-1.7PL -0.3LIV 2.3DPR 1.3CCR 0.4HCR 3.01SCS -314GM\$  
-0.1MFV 0.2DAB 0.1KET 2.4MAS 0.5MET 0.1RPL 4.45HTI  
AJCA 08/01/2020 PTAT 54%R -0.6 JUI 3.1 JPI 53%R -96  
SIRE: MOLLY BROOK BERRETTA FUTURE-ET GJPI -58 3%ILE

NEXT DAM:  
SCOTCH VIEW HALLMARK JUNIATA 87%  
4-05 305 2 21000 3.3 683 3.1 651 100DCR 1992C  
SIRE: SCHULTZ BROOK HALLMARK GJPI -72 3%ILE

4TH DAM:  
JUNIATAS JUEHL 82%  
2-09 264 2 13720 3.9 533 3.3 454 97DCR 1480C



SCOTCH VIEW KHAN THISTLE, VG-89%  
FOURTH DAM OF LOT 11

**LOT 11 SCOTCH VIEW AXIS TALA JE840003136065032**

BORN 06/17/2017 P2  
FEMALE EFI 8.6% AMERICAN ID 2024 / 2024

PA 861M -5F 19P  
15CM\$ 25NM\$ 48FM\$  
0.0PL -2.9DPR -2.8CCR -0.3HCR 2.98SCS  
PA TYPE 0.4 JPI 37%R 2  
ST SR DF RA RW RL FA FU  
0.2 -0.1 0.9 L1.0 0.0 P0.7 S0.3 -0.3  
RH RUW UC UD TP TL RTR RTS  
1.1 0.9 -0.5 D0.7 W1.0 S0.7

BRED: 05/03/2020 DUE: 02/06/2021 TO  
DAVE-RON MILITIA SECURITY  
USA 067171036 7JE991  
CDCB GPTA S 08/01/2020 200DAUS 75HRDS 4%RIP  
96%R -1075M 0.18% -16F 8%ILE  
96%R 0.03% -34P -165CM\$ -159NM\$ -148FM\$ -71GM\$  
-1.1PL 0.7LIV 2.6DPR 2.5CCR 1.2HCR 3.15SCS  
0.1MFV -0.1DAB 0.0KET 1.0MAS 0.1MET 0.1RPL 2.39HTI  
AJCA 08/01/2020 133DAUS  
GPTAT 94%R -0.3 GJUI -3.0 GJPI 92%R -43

SIRE:  
SUGAR GROVE VALENTINO AXIS  
USA 067072875 GT50K BBR 100 JH1F 7JE1274  
CDCB GPTA S 08/01/2020 2413DAUS 339HRDS 16%RIP  
99%R 1399M -0.25% 12F 53%ILE  
99%R -0.05% 39P 210CM\$ 211NM\$ 217FM\$ 57GM\$  
1.8PL 1.3LIV -5.2DPR -5.3CCR 0.9HCR 2.85SCS  
0.2MFV 0.1DAB 0.2KET 0.4MAS 1.2MET -0.1RPL 3.75HTI  
AJCA 08/01/2020 1116DAUS  
GPTAT 99%R 1.0 GJUI 4.9 GJPI 99%R 39

DAM:  
SCOTCH VIEW JUPITER KALA  
USA 067391825  
DHIA HERD # 21-42-0398 CONTROL # 1825  
2-00 305 2 16010 3.7 585 3.2 505 101DCR 1633C  
3-01 296 2 15570 3.8 597 3.2 505 102DCR 1653C  
305 2X ME AVG 3L 17048M 623F 535P 1735C  
2-04 80% 3-07 82%  
ST SR DF RA RW RL FA FU RH RUW UC UD TP TL RTR RTS  
32 34 37 24 35 32 10 36 38 34 26 24 27 16 31 30  
PPA 825M -97F -19P / YD 783M -66F -9P  
CDCB PTA 08/01/2020 3RECS 56%R 13%ILE  
323M -0.17% -22F -0.06% -1P -181CM\$ -162NM\$ -121FM\$  
-1.8PL -2.8LIV -0.6DPR -0.2CCR -1.4HCR 3.10SCS -140GM\$  
-0.2MFV 0.1DAB 0.0KET 0.1MAS 0.6MET -0.1RPL -1.23HTI  
AJCA 08/01/2020 PTAT 50%R -0.3 JUI -0.6 JPI 48%R -36

SISTER(S):  
TERRELLS ELLEN 90%  
5-09 305 3 21030 4.6 966 3.5 737 91DCR 2547C  
SCOTCH VIEW VERMEER GEMMA 82%  
3-01 305 2 18000 4.4 788 3.7 660 102DCR 2177C

SCOTCH VIEW FARMS BREEDER & OWNER  
STAMFORD, NY  
607-652-7181

ALL LYNNS LOUIE VALENTINO-ET  
USA 116279413 GT50K BBR 100 JH1C 7JE1038  
CDCB GPTA S 08/01/2020 20296DAUS 2298HRDS 5%RIP  
99%R 272M -0.09% -6F 29%ILE  
99%R -0.03% 4P 86CM\$ 92NM\$ 105FM\$ 18GM\$  
2.5PL 3.2LIV -1.8DPR -2.6CCR 0.0HCR 2.96SCS  
0.3MFV 0.7DAB 0.2KET 1.1MAS 0.9MET 0.3RPL 8.85HTI  
AJCA 08/01/2020 9116DAUS  
GPTAT 99%R 1.1 GJUI 6.7 GJPI 99%R 9  
SUGAR GROVE RESTORE ADDIE-ET 87%  
USA 067251259 GT3K BBR 100 JH1F  
DHIA HERD # 52-86-0023 CONTROL # 1259  
1-09 305 2 14340 4.2 609 3.4 488 101DCR 1649C  
2-10 278 2 18320 4.0 733 3.5 635 101DCR 2053C  
305 2X ME AVG 3L 17793M 773F 595P 1968C  
PPA 1179M -1F 20P / YD 1226M -18F 23P  
CDCB GPTA S 09/01/2020 3RECS 86%R 30%ILE  
203M -0.20% -33F -0.04% -1P -44CM\$ -37NM\$ -19FM\$  
2.0PL 2.0LIV 1.2DPR 1.9CCR 1.1HCR 2.79SCS -15GM\$  
-0.1MFV 0.0DAB 0.2KET 1.1MAS 0.5MET -0.1RPL 1.28HTI  
AJCA 09/01/2020 GPTAT 79%R -0.4 GJUI -4.3 GJPI 81%R 10

SUN VALLEY IMPULS JUPITER  
USA 115870022 GT50K BBR 100 JH1F 29JE3615  
CDCB GPTA S 08/01/2020 3988DAUS 524HRDS 4%RIP  
99%R 453M 0.00% 23F 19%ILE  
99%R 0.01% 18P 48CM\$ 44NM\$ 31FM\$ 30GM\$  
-1.9PL -3.4LIV -1.2DPR -0.7CCR -1.0HCR 3.11SCS  
-0.2MFV 0.2DAB 0.3KET -2.0MAS 1.3MET -0.3RPL -3.94HTI  
AJCA 08/01/2020 1829DAUS  
GPTAT 99%R -0.5 GJUI -5.9 GJPI 99%R 15

SCOTCH VIEW LIBERTY EMMA 83%  
USA 115476581  
TATTOO W487 / W487  
DHIA HERD # 21-42-0398 CONTROL # 1487  
2-00 305 2 15290 3.9 592 3.1 481 101DCR 1610C  
3-01 293 2 15970 3.9 630 3.4 545 102DCR 1763C  
4-00 305 2 17650 3.9 681 3.3 579 102DCR 1890C  
5-01 305 2 16470 3.9 641 3.3 547 102DCR 1782C  
6-01 305 2 16220 3.9 633 3.2 520 102DCR 1730C  
305 2X ME AVG 6L 15814M 616F 515P 1697C  
PPA 385M -97F -33P / YD -210M -102F -37P  
CDCB PTA 08/01/2020 5RECS 65%R 6%ILE  
-104M -0.21% -49F -0.06% -16P -304CM\$ -282NM\$ -236FM\$  
-1.0PL -2.0LIV 0.2DPR 0.4CCR -1.8HCR 3.03SCS -237GM\$  
-0.3MFV 0.0DAB -0.3KET 2.2MAS -0.1MET 0.1RPL 0.49HTI  
AJCA 08/01/2020 PTAT 57%R -0.3 JUI -3.0 JPI 54%R -60  
SIRE: DEERVIEW LIBERTY-ET GJPI -98 3%ILE

NEXT DAM:  
SCOTCH VIEW BILL LAURA 87%  
4-02 305 2 20370 3.9 802 3.6 731 100DCR 2298C  
SIRE: JENKS BARBER BILL GJPI -51 3%ILE

4TH DAM:  
SCOTCH VIEW KHAN THISTLE 89%  
4-03 305 2 23080 4.4 1027 3.4 784 100DCR 2708C



# LOT 12 SCOTCH VIEW VISIONARY TERRY USA 067802026 GT

BORN 06/22/2017 P8 BBR 100  
 FEMALE EFI 9.6% AMERICAN ID 2026 / 2026  
 JH1F

SCOTCH VIEW FARMS BREEDER & OWNER  
 STAMFORD, NY  
 607-652-7181

CDCB GPTA S 09/01/2020 ORECS 75%R 79%ILE  
 -170M 0.03% -2F 0.06% 6P 171CM\$ 151NM\$ 109FM\$  
 3.0PL 1.2LIV 2.0DPR 3.2CCR 1.9HCR 2.91SCS 177GM\$  
 0.1MFV 0.3DAB 0.3KET 0.1MAS 0.6MET 0.1RPL 3.18HTI  
 AJCA 09/01/2020 GPTAT 77%R 0.0 GJUI 2.9 GJPI 72%R 54  
 ST SR DF RA RW RL FA FU  
 -1.0 0.0 -0.5 H0.8 -0.1 P0.8 S1.0 1.1  
 RH RUW UC UD TP TL RTR RTS  
 -0.2 -0.5 -0.7 S1.1 W0.7 S0.4

TOLLENAARS IMPULS LEGAL 233-ET  
 USA 061929249 GTHD BBR 100 JH1C 29JE3506  
 CDCB GPTA S 08/01/2020 13486DAUS 1609HRDS 5%RIP  
 99%R -108M -0.07% -20F 14%ILE  
 99%R 0.01% -2P -38CM\$ -40NM\$ -44FM\$ 6GM\$  
 0.6PL 0.3LIV 1.5DPR 2.4CCR 2.3HCR 3.00SCS  
 0.2MFV 0.3DAB 1.0KET -1.0MAS 0.6MET 0.1RPL 3.14HTI  
 AJCA 08/01/2020 5903DAUS  
 GPTAT 99%R 0.1 GJUI 2.0 GJPI 99%R 13

BRED: 02/17/2020 DUE: 11/22/2020 TO  
 BW HONORS-ET  
 USA 117026344 7JE1148  
 CDCB GPTA S 08/01/2020 82DAUS 25HRDS 2%RIP  
 93%R -266M 0.08% 3F 14%ILE  
 94%R 0.05% 1P -12CM\$ -27NM\$ -58FM\$ 3GM\$  
 -1.0PL -0.6LIV 1.1DPR 1.0CCR -0.8HCR 3.01SCS  
 0.2MFV 0.0DAB 0.3KET -0.4MAS 0.8MET 0.1RPL 2.02HTI  
 AJCA 08/01/2020 62DAUS  
 GPTAT 91%R -1.0 GJUI -9.9 GJPI 88%R 0

D&E PARAMOUNT VIOLET 90%  
 USA 067007718 GTHD BBR 100 JH1F  
 TATTOO / D7718  
 DHIA HERD # 35-57-0960 CONTROL # 7718  
 1-09 305 2 20540 4.6 954 3.3 684 94DCR 2362C  
 2-09 305 2 20550 4.5 921 3.4 705 94DCR 2436C  
 5-02 305 3 27600 4.2 1167 3.5 953 95DCR 3186C  
 305 2X ME AVG 3L 23841M 1059F 813P 2788C  
 PPA 3508M 115F 89P / YD 2937M 87F 81P  
 CDCB GPTA S 09/01/2020 3RECS 97%R 85%ILE  
 1049M -0.13% 21F -0.04% 29P 174CM\$ 180NM\$ 193FM\$  
 0.9PL 1.6LIV -2.8DPR -1.7CCR 0.7HCR 3.14SCS 93GM\$  
 0.0MFV 0.5DAB 0.6KET -0.7MAS 0.1MET -0.1RPL 1.78HTI  
 AJCA 09/01/2020 GPTAT 96%R 0.0 GJUI -4.8 GJPI 96%R 37

SIRE:  
 ALL LYNNS LEGAL VISIONARY-ET  
 USA 117222740 GT50K BBR 100 JH1C 29JE3761  
 CDCB GPTA S 08/01/2020 5118DAUS 639HRDS 4%RIP  
 99%R 494M -0.07% 8F 46%ILE  
 99%R 0.03% 24P 201CM\$ 184NM\$ 148FM\$ 146GM\$  
 2.3PL 0.1LIV -0.9DPR 1.2CCR 2.5HCR 2.89SCS  
 0.1MFV 0.7DAB 0.5KET -0.5MAS 0.7MET 0.1RPL 4.24HTI  
 AJCA 08/01/2020 2127DAUS  
 GPTAT 99%R 0.6 GJUI 4.2 GJPI 99%R 64

PF LENNOX HENDRIX  
 USA 116844046 GT50K BBR 100 JH1C 1JE768  
 CDCB GPTA S 08/01/2020 2082DAUS 334HRDS 3%RIP  
 99%R -42M 0.11% 21F 67%ILE  
 99%R 0.02% 2P 290CM\$ 279NM\$ 259FM\$ 316GM\$  
 3.8PL 1.9LIV 3.7DPR 3.1CCR -0.3HCR 2.72SCS  
 -0.2MFV -0.2DAB -0.4KET 2.5MAS 0.5MET 0.3RPL 1.31HTI  
 AJCA 08/01/2020 693DAUS  
 GPTAT 98%R -0.3 GJUI 3.0 GJPI 98%R 95

DAM:  
 SCOTCH VIEW HENDRIX KERRY  
 USA 067391818  
 DHIA HERD # 21-42-0398 CONTROL # 1818  
 2-02 305 2 13990 4.7 662 3.5 487 101DCR 1683C  
 3-02 304 2 15420 4.9 758 3.8 581 102DCR 2010C  
 4-02 303 2 13440 5.4 720 3.9 521 102DCR 1803C  
 5-02 305 2 13200 4.9 649 3.6 469 102DCR 1621C  
 305 2X ME AVG 4L 15949M 790F 581P 2010C  
 2-05 82% 3-08 83%  
 ST SR DF RA RW RL FA FU RH RUW UC UD TP TL RTR RTS  
 28 37 40 18 29 32 33 28 33 36 20 25 24 25 30 27  
 PPA -432M 29F 2P / YD -978M 4F -19P  
 CDCB PTA 08/01/2020 4RECS 55%R 64%ILE  
 -509M 0.12% 0F 0.03% -12P 102CM\$ 92NM\$ 73FM\$  
 2.2PL 0.6LIV 2.9DPR 2.6CCR -0.5HCR 2.76SCS 143GM\$  
 -0.1MFV -0.2DAB -0.1KET 1.5MAS 0.7MET 0.2RPL 0.95HTI  
 AJCA 08/01/2020 PTAT 47%R -0.2 JUI 1.2 JPI 48%R 40

SCOTCH VIEW IMPULS FAZZLE  
 USA 067301712  
 DHIA HERD # 21-42-0398 CONTROL # 1712  
 PPA -4701M -170F -160P / YD -6403M -242F -218P  
 CDCB PTA 08/01/2020 1RECS 55%R 9%ILE  
 -957M 0.10% -27F 0.03% -29P -222CM\$ -223NM\$ -224FM\$  
 -1.4PL -1.0LIV 1.9DPR 1.9CCR -0.7HCR 2.92SCS -146GM\$  
 0.1MFV -0.1DAB 0.3KET 0.6MAS 0.9MET 0.2RPL 2.40HTI  
 AJCA 08/01/2020 PTAT 40%R -0.5 JUI -5.7 JPI 48%R -48  
 SIRE: ISDK Q IMPULS GJPI 29 19%ILE

NEXT DAM:  
 SCOTCH VIEW JACE DAZZLE 84%  
 3-00 287 2 15400 4.8 744 3.5 539 101DCR 1863C  
 SIRE: WINDY WILLOW MONTANA JACE {6} GJPI -20 13%ILE  
 4TH DAM:  
 SCOTCH VIEW JENN BILL LOTTY 85%  
 3-11 305 2 19690 4.5 884 3.6 702 100DCR 2387C

# LOT 13 WETUMPKA CHROME JOJO USA 067359355 GT45K

BORN 11/24/2018 P7 BBR 100  
 FEMALE EFI 8.9% AMERICAN ID 355 / 355  
 JH1F

CARLSON, CHERYL A BREEDER & OWNER  
 TULLY, NY  
 315-696-8133

CDCB GPTA S 09/01/2020 ORECS 77%R 88%ILE  
 -415M 0.22% 25F 0.09% 3P 226CM\$ 200NM\$ 144FM\$  
 2.2PL -0.6LIV 0.4DPR 0.8CCR 0.4HCR 2.94SCS 189GM\$  
 -0.1MFV 0.0DAB 0.3KET 0.5MAS -0.2MET 0.0RPL 0.18HTI  
 AJCA 09/01/2020 GPTAT 79%R 1.1 GJUI 7.4 GJPI 73%R 54  
 ST SR DF RA RW RL FA FU  
 0.4 -0.5 1.3 L0.8 -0.3 S0.9 S0.0 0.4  
 RH RUW UC UD TP TL RTR RTS  
 1.2 1.1 1.0 S1.2 C0.7 S0.4

SCHULTZ LEGAL CRITIC-P  
 USA 117217618 GT50K BBR 100 JH1C 111E1098  
 CDCB GPTA S 08/01/2020 4108DAUS 386HRDS 3%RIP  
 99%R -3M 0.05% 11F 46%ILE  
 99%R 0.03% 6P 196CM\$ 184NM\$ 159FM\$ 136GM\$  
 3.0PL 1.0LIV -0.7DPR -0.7CCR -1.6HCR 2.90SCS  
 -0.2MFV 0.3DAB 0.8KET 0.8MAS 0.4MET 0.0RPL 1.90HTI  
 AJCA 08/01/2020 2568DAUS  
 GPTAT 99%R 0.9 GJUI 9.1 GJPI 99%R 54

BRED: 12/27/2019 DUE: 10/01/2020 TO  
 HILLVIEW LISTOWEL-P  
 USA 067333440 200JE1045  
 CDCB GPTA S 08/01/2020 1527DAUS 114HRDS 41%RIP  
 99%R 1274M -0.04% 53F 97%ILE  
 99%R 0.01% 50P 521CM\$ 495NM\$ 444FM\$ 397GM\$  
 3.9PL 1.7LIV -1.4DPR 0.5CCR 1.2HCR 2.69SCS  
 0.2MFV 0.5DAB -0.1KET 2.1MAS 0.3MET 0.0RPL 7.91HTI  
 AJCA 08/01/2020 953DAUS  
 GPTAT 99%R 0.5 GJUI -1.6 GJPI 94%R 153  
 TESTED A2A2

LYON CELEBRITY CECE-ET  
 USA 117046049 GT50K BBR 100 JH1C 91%  
 TATTOO J05 / J05  
 DHIA HERD # 33-87-0722 CONTROL # 813  
 2-02 305 3 18470 4.7 865 3.4 633 100DCR 2187C  
 4-03 271 3 22660 4.4 999 3.6 823 102DCR 2740C  
 305 2X ME AVG 2L 19070M 900F 699P 2370C  
 PPA 1421M 85F 50P / YD 347M 58F 15P  
 CDCB GPTA S 09/01/2020 2RECS 89%R 69%ILE  
 -6M 0.13% 28F 0.01% 1P 115CM\$ 112NM\$ 106FM\$  
 0.6PL -3.2LIV 0.1DPR -0.3CCR 0.6HCR 2.94SCS 111GM\$  
 0.0MFV 0.0DAB 0.0KET 0.1MAS -0.1MET 0.3RPL 0.33HTI  
 AJCA 09/01/2020 GPTAT 87%R 0.7 GJUI 0.8 GJPI 85%R 29

SISTER(S):  
 WETUMPKA ALLSTAR JESSIE-P 84%  
 3-08 305 2 19070 5.0 956 3.9 752 96DCR 2575C

FAIRWAY MYGENT DALLAS-PP  
 USA 115181885 GTHD BBR 100 JH1F 77E953  
 CDCB GPTA S 08/01/2020 1076DAUS 359HRDS 4%RIP  
 99%R -175M -0.15% -41F 3%ILE  
 99%R -0.03% -13P -297CM\$ -279NM\$ -244FM\$ -255GM\$  
 -1.9PL -0.9LIV -0.9DPR -0.2CCR -0.2HCR 3.26SCS  
 -0.1MFV 0.2DAB 0.0KET 2.0MAS 0.5MET 0.0RPL 3.57HTI  
 AJCA 08/01/2020 248DAUS  
 GPTAT 96%R -0.3 GJUI -6.2 GJPI 96%R -68

SIRE:  
 RIVER VALLEY CECE CHROME-ET  
 JE840003012423929 GT80K BBR 100 JH1F 7JE5004  
 CDCB GPTA S 08/01/2020 3551DAUS 508HRDS 32%RIP  
 99%R 746M 0.03% 43F 91%ILE  
 99%R -0.01% 25P 399CM\$ 391NM\$ 377FM\$ 369GM\$  
 3.2PL -1.8LIV 0.5DPR 1.2CCR 1.2HCR 2.84SCS  
 -0.2MFV 0.0DAB 0.4KET -0.7MAS -0.7MET 0.2RPL -2.84HTI  
 AJCA 08/01/2020 1690DAUS  
 GPTAT 99%R 2.1 GJUI 17.5 GJPI 97%R 110

WETUMPKA LEMVIG JAMBALAYA 80%  
 USA 114797487  
 TATTOO / W622  
 DHIA HERD # 21-30-0987 CONTROL # 10441  
 2-02 305 2 16310 5.0 813 3.9 632 95DCR 2178C  
 3-03 305 2 18800 5.0 947 4.0 760 99DCR 2572C  
 4-06 305 2 17220 5.2 902 4.0 691 96DCR 2393C  
 5-06 305 2 20180 5.4 1083 3.9 786 97DCR 2720C  
 6-07 305 2 19750 5.1 1011 4.0 782 97DCR 2704C  
 7-08 305 2 16640 4.9 820 3.7 620 95DCR 2145C  
 305 2X ME AVG 6L 18804M 967F 742P 2548C  
 PPA -395M 95F 43P / YD -1437M 38F -2P  
 CDCB PTA 08/01/2020 5RECS 66%R 30%ILE  
 -907M 0.27% 12F 0.13% -7P 1CM\$ -34NM\$ -109FM\$  
 -0.9PL 0.0LIV 0.4DPR 1.2CCR -0.9HCR 2.88SCS -24GM\$  
 0.0MFV -0.2DAB -0.1KET 1.6MAS 0.7MET 0.3RPL 2.18HTI  
 AJCA 08/01/2020 PTAT 58%R -1.0 JUI -16.0 JPI 57%R -8  
 SIRE: ISDK FYN LEMVIG GJPI -56 6%ILE

DAM:  
 WETUMPKA DALLAS JENNY-P  
 USA 067199175  
 DHIA HERD # 21-30-0987 CONTROL # 11166  
 2-05 300 2 15380 5.1 780 3.8 578 95DCR 1999C  
 3-04 291 2 16190 5.0 812 4.0 648 94DCR 2200C  
 4-03 305 2 19850 5.1 1004 3.8 750 96DCR 2595C  
 5-06 305 2 19530 5.0 985 3.7 718 95DCR 2483C  
 6-07 305 2 22160 4.9 1086 3.5 779 96DCR 2692C  
 305 2X ME AVG 5L 20238M 1000F 749P 2580C  
 2-10 82% 3-05 86% 4-08 88% 5-10 90%  
 ST SR DF RA RW RL FA FU RH RUW UC UD TP TL RTR RTS  
 27 36 43 23 31 24 25 34 40 40 27 22 36 24 32 24  
 PPA -564M 11F -11P / YD -864M -15F -15P  
 CDCB PTA 08/01/2020 5RECS 57%R 21%ILE  
 -489M 0.05% -13F 0.04% -9P -79CM\$ -87NM\$ -106FM\$  
 0.4PL -0.2LIV 0.2DPR 1.0CCR -0.6HCR 3.04SCS -74GM\$  
 -0.1MFV 0.0DAB -0.1KET 1.8MAS 0.6MET 0.2RPL 2.35HTI  
 AJCA 08/01/2020 PTAT 53%R -0.3 JUI -9.0 JPI 49%R -20

NEXT DAM:  
 WETUMPKA JACE JUDY 87%  
 4-01 305 2 18170 5.1 923 3.8 688 98DCR 2380C  
 SIRE: WINDY WILLOW MONTANA JACE {6} GJPI -20 13%ILE

SISTER(S):  
 WETUMPKA MAGNA JULIE-P 81%  
 3-11 305 2 21420 5.1 1087 4.1 870 96DCR 2950C  
 WETUMPKA MAGNA JUDY-P 80%  
 3-03 305 2 17820 5.6 991 4.3 765 96DCR 2651C  
 WETUMPKA ECLIPES JOLIE 83%

4TH DAM:  
 WETUMPKA PERIMETER JEDI 86%  
 3-11 305 2 19280 5.2 1001 3.9 743 93DCR 2571C



WETUMPKA CHOICE CABERNET, E-91%  
GREAT-GRANDAM OF LOT 14



WETUMPKA ROYAL CHAMPAGNE, E-90%  
FIFTH DAM OF LOT 14

### LOT 14 WETUMPKA CHROME CABO WABO-P USA 067359357 GT45K

BORN 12/10/2018 P9 BBR 100  
FEMALE EFI 9.1% AMERICAN ID 357 / 357  
JH1F

CDCB GPTA S 09/01/2020 ORECS 76%R 93%ILE  
-9M 0.11% 23F 0.03% 6P 246CM\$ 233NM\$ 206FM\$  
3.3PL 1.1LIV 0.9DPR 1.7CCR 0.8HCR 2.86SCS 217GM\$  
0.0MFV 0.0DAB 0.1KET 0.4MAS -0.1MET 0.1RPL 0.85HTI  
AJCA 09/01/2020 GPTAT 79%R 0.9 GJUI 6.4 GJPI 73%R 69  
ST SR DF RA RW RL FA FU  
0.2 -0.3 0.6 L1.3 -0.2 S1.1 L0.7 0.7  
RH RUW UC UD TP TL RTR RTS  
0.8 0.6 0.8 S0.8 C1.9 S0.8

BRED: 12/31/2019 DUE: 10/05/2020 TO  
HILLVIEW LISTOWEL-P  
USA 067333440 200JE1045  
CDCB GPTA S 08/01/2020 1527DAUS 114HRDS 41%RIP  
99%R 1274M -0.04% 53F 97%ILE  
99%R 0.01% 50P 521CM\$ 495NM\$ 444FM\$ 397GM\$  
3.9PL 1.7LIV -1.4DPR 0.5CCR 1.2HCR 2.69SCS  
0.2MFV 0.5DAB -0.1KET 2.1MAS 0.3MET 0.0RPL 7.91HTI  
AJCA 08/01/2020 953DAUS  
GPTAT 99%R 0.5 GJUI -1.6 GJPI 94%R 153

TESTED A2A2

SIRE:  
RIVER VALLEY CECE CHROME-ET  
JE840003012423929 GT80K BBR 100 JH1F 7JE5004  
CDCB GPTA S 08/01/2020 3551DAUS 508HRDS 32%RIP  
99%R 746M 0.03% 43F 91%ILE  
99%R -0.01% 25P 399CM\$ 391NM\$ 377FM\$ 369GM\$  
3.2PL -1.8LIV 0.5DPR 1.2CCR 1.2HCR 2.84SCS  
-0.2MFV 0.0DAB 0.4KET -0.7MAS -0.7MET 0.2RPL -2.84HTI  
AJCA 08/01/2020 1690DAUS  
GPTAT 99%R 2.1 GJUI 17.5 GJPI 97%R 110

DAM:  
WETUMPKA OLIVER CORSICA-P  
USA 067339306  
DHIA HERD # 21-30-0987 CONTROL # 11241  
1-08 305 2 14770 5.0 736 3.7 540 95DCR 1867C  
305 2X ME AVG 1L 19573M 981F 727P 2515C  
2-01 75% 2-08 77%  
ST SR DF RA RW RL FA FU RH RUW UC UD TP TL RTR RTS  
34 33 26 31 29 26 18 32 18 34 29 31 35 17 37 28  
PPA -211M 24F -8P / YD -39M 65F 8P  
CDCB PTA 08/01/2020 1RECS 52%R 52%ILE  
-310M 0.12% 11F 0.02% -7P 56CM\$ 51NM\$ 41FM\$  
0.2PL 1.6LIV -0.9DPR -0.9CCR -1.6HCR 2.95SCS 20GM\$  
0.1MFV 0.2DAB 0.2KET -0.5MAS 0.4MET 0.1RPL 1.49HTI  
AJCA 08/01/2020 PTAT 49%R 0.0 JUI 3.1 JPI 45%R 11

SISTER(S):  
WETUMPKA NOMAD CC 87%  
3-01 305 2 17280 5.5 945 4.0 684 95DCR 2368C  
WETUMPKA CARLO ROSSI-P 81%  
1-09 305 2 15060 4.7 709 3.5 530 93DCR 1832C

CARLSON, CHERYL A BREEDER & OWNER  
TULLY, NY  
315-696-8133

SCHULTZ LEGAL CRITIC-P  
USA 117217618 GT50K BBR 100 JH1C 11JE1098  
CDCB GPTA S 08/01/2020 4108DAUS 386HRDS 3%RIP  
99%R -3M 0.05% 11F 46%ILE  
99%R 0.03% 6P 196CM\$ 184NM\$ 159FM\$ 136GM\$  
3.0PL 1.0LIV -0.7DPR -0.7CCR -1.6HCR 2.90SCS  
-0.2MFV 0.3DAB 0.8KET 0.8MAS 0.4MET 0.0RPL 1.90HTI  
AJCA 08/01/2020 2568DAUS  
GPTAT 99%R 0.9 GJUI 9.1 GJPI 99%R 54

LYON CELEBRITY CECE-ET 91%  
USA 117046049 GT50K BBR 100 JH1C  
TATTOO J05 / J05  
DHIA HERD # 33-87-0722 CONTROL # 813  
2-02 305 3 18470 4.7 865 3.4 633 100DCR 2187C  
4-03 271 3 22660 4.4 999 3.6 823 102DCR 2740C  
305 2X ME AVG 2L 19070M 900F 699P 2370C  
PPA 1421M 85F 50P / YD 347M 58F 15P  
CDCB GPTA S 09/01/2020 2RECS 89%R 69%ILE  
-6M 0.13% 28F 0.01% 1P 115CM\$ 112NM\$ 106FM\$  
0.6PL -3.2LIV 0.1DPR -0.3CCR 0.6HCR 2.94SCS 111GM\$  
0.0MFV 0.0DAB 0.0KET 0.1MAS -0.1MET 0.3RPL 0.33HTI  
AJCA 09/01/2020 GPTAT 87%R 0.7 GJUI 0.8 GJPI 85%R 29

DUTCH HOLLOW OLIVER-P  
USA 067184544 GT50K BBR 100 JH1F 7JE1219  
CDCB GPTA S 08/01/2020 4919DAUS 763HRDS 46%RIP  
99%R 402M 0.01% 22F 41%ILE  
99%R -0.04% 5P 153CM\$ 164NM\$ 189FM\$ 103GM\$  
0.9PL 1.1LIV -1.7DPR -2.3CCR -1.7HCR 3.00SCS  
0.1MFV 0.4DAB 0.2KET -2.4MAS 0.0MET 0.0RPL -1.12HTI  
AJCA 08/01/2020 1788DAUS  
GPTAT 99%R 1.5 GJUI 11.9 GJPI 97%R 23

WETUMPKA ABE CANYON 88%  
USA 067028823  
DHIA HERD # 21-30-0987 CONTROL # 10483  
2-01 305 2 15730 4.7 735 3.8 605 97DCR 2017C  
3-01 305 2 14930 4.9 735 3.8 568 97DCR 1964C  
4-09 305 2 15490 5.0 778 4.1 631 96DCR 2123C  
5-11 305 2 16510 5.4 893 4.0 661 96DCR 2289C  
7-02 305 2 18930 5.2 987 3.7 703 96DCR 2432C  
8-03 305 2 17250 4.4 767 3.8 649 95DCR 2129C  
9-03 305 2 18130 5.5 1005 3.7 676 95DCR 2338C  
10-03 305 2 21180 4.7 1006 3.6 757 95DCR 2617C  
305 2X ME AVG 8L 17640M 890F 676P 2301C  
PPA -2551M -29F -58P / YD -2301M -26F -53P  
CDCB PTA 08/01/2020 5RECS 60%R 24%ILE  
-1079M 0.20% -11F 0.08% -24P -55CM\$ -69NM\$ -101FM\$  
0.8PL 2.1LIV 0.4DPR 1.0CCR -1.5HCR 2.95SCS -61GM\$  
0.1MFV 0.0DAB 0.2KET 1.4MAS 0.8MET 0.2RPL 4.09HTI  
AJCA 08/01/2020 PTAT 54%R -0.6 JUI 0.5 JPI 52%R -14  
SIRE: AHLEM LEMVIG ABE {6}-ET GJPI 24 21%ILE

SISTER(S):  
WETUMPKA SUPER TACO CARDINAL 81%  
8-01 305 2 16950 5.4 912 3.9 658 97DCR 2277C  
WETUMPKA KIRK CUTTER-P 90%  
3-01 305 2 20010 4.3 870 3.7 740 97DCR 2419C  
WETUMPKA KIRK CUTTY-P 90%  
5-05 305 2 23600 5.0 1174 3.7 884 96DCR 3058C

NEXT DAM:  
WETUMPKA CHOICE CABERNET 91%  
7-05 305 2 19240 5.4 1035 3.9 747 91DCR 2585C  
SIRE: DUTCH HOLLOW BERRETTA CHOICE-P GJPI -137 3%ILE

4TH DAM:  
WETUMPKA LESTER CHATEAU-ET 90%  
4-02 305 2 17650 4.9 867 4.2 737 DHIR 2351C

# LOT 15 WETUMPKA PROMO JYNGA-PP USA 067259364 GT45K

BORN 01/15/2019 P4 BBR 100  
 FEMALE EFI 8.6% AMERICAN ID 364 / 364  
 JH1F

CARLSON, CHERYL A BREEDER & OWNER  
 TULLY, NY  
 315-696-8133

CDCB GPTA S 09/01/2020 ORECS 73%R 80%ILE  
 96M 0.05% 15F 0.05% 15P 171CM\$ 153NM\$ 112FM\$  
 1.7PL 0.2LIV -0.2DPR 1.0CCR 1.2HCR 3.06SCS 131GM\$  
 -0.1MFV 0.1DAB -0.2KET -0.1MAS 0.6MET 0.3RPL -0.58HTI  
 AJCA 09/01/2020 GPTAT 76%R 0.4 GJUI 1.8 GJPI 69%R 38  
 ST SR DF RA RW RL FA FU  
 1.2 0.2 0.4 L0.2 0.4 S0.2 S0.1 0.4  
 RH RUW UC UD TP TL RTR RTS  
 0.4 0.3 0.4 D0.1 C0.5 L0.1

KASH-IN SMACK-P-ET  
 JE840003126234073 GT99K BBR 100 JH1F 7JE1476  
 CDCB GPTA S 08/01/2020 2063DAUS 143HRDS 5%RIP  
 99%R 993M -0.18% 9F 41%ILE  
 99%R -0.02% 33P 171CM\$ 167NM\$ 158FM\$ 127GM\$  
 1.7PL 1.9LIV 0.3DPR -0.3CCR -4.3HCR 3.08SCS  
 0.0MFV 0.0DAB -0.2KET -0.6MAS 1.3MET 0.2RPL -0.72HTI  
 AJCA 08/01/2020 495DAUS  
 GPTAT 98%R -0.4 GJUI -3.3 GJPI 97%R 46

BRED: 01/03/2020 DUE: 10/08/2020 TO  
 HILLVIEW LISTOWEL-P  
 USA 067333440 200JE1045  
 CDCB GPTA S 08/01/2020 1527DAUS 114HRDS 41%RIP  
 99%R 1274M -0.04% 53F 97%ILE  
 99%R 0.01% 50P 521CM\$ 495NM\$ 444FM\$ 397GM\$  
 3.9PL 1.7LIV -1.4DPR 0.5CCR 1.2HCR 2.69SCS  
 0.2MFV 0.5DAB -0.1KET 2.1MAS 0.3MET 0.0RPL 7.91HTI  
 AJCA 08/01/2020 953DAUS  
 GPTAT 99%R 0.5 GJUI -1.6 GJPI 94%R 153  
 TESTED A2A2

RIVER VALLEY CHILI PFENNIG 1142-ET 85%  
 JE840003126479507 GT13K BBR 100 JH1F  
 DHIA HERD # 33-87-0722 CONTROL # 1142  
 2-00 305 3 17670 4.3 765 3.9 681 103DCR 2171C  
 3-09 305 3 13860 5.2 724 3.7 506 103DCR 1750C  
 4-09 207 2 9060 5.3 478 3.8 347 96DCR 1200C  
 305 2X ME AVG 3L 14599M 714F 563P 1880C  
 PPA -694M -1F -12P / YD -2M 27F 17P  
 CDCB GPTA S 09/01/2020 3RECS 82%R 86%ILE  
 182M 0.06% 21F 0.04% 15P 201CM\$ 187NM\$ 157FM\$  
 1.9PL -0.6LIV 1.6DPR 3.3CCR 4.4HCR 3.11SCS 213GM\$  
 0.1MFV 0.2DAB -0.1KET 0.2MAS 0.3MET 0.2RPL 2.36HTI  
 AJCA 09/01/2020 GPTAT 82%R 0.5 GJUI 1.4 GJPI 78%R 65

SIRE:  
 RIVER VALLEY PFEN PROMO-P-ET  
 USA 075341095 GT99K BBR 100 JH1F 7JE5071  
 CDCB GPTA S 08/01/2020 100%RIP  
 77%R 697M -0.07% 19F 64%ILE  
 77%R 0.02% 29P 272CM\$ 262NM\$ 237FM\$ 240GM\$  
 2.6PL 0.6LIV 0.6DPR 1.3CCR -0.3HCR 3.14SCS  
 0.0MFV 0.1DAB 0.0KET 0.3MAS 0.9MET 0.2RPL 1.41HTI  
 AJCA 08/01/2020 ODAUS  
 GPTAT 79%R 0.5 GJUI 5.8 GJPI 74%R 65

SUNSET CANYON DIMENSION-ET  
 USA 117168914 GT50K BBR 100 JH1F 7JE1149  
 CDCB GPTA S 08/01/2020 6173DAUS 716HRDS 13%RIP  
 99%R -489M 0.25% 29F 37%ILE  
 99%R 0.17% 18P 195CM\$ 140NM\$ 21FM\$ 133GM\$  
 -0.4PL -1.0LIV 0.0DPR 0.9CCR 3.2HCR 2.88SCS  
 0.0MFV 0.0DAB -0.5KET 0.7MAS 0.3MET 0.1RPL 0.76HTI  
 AJCA 08/01/2020 2355DAUS  
 GPTAT 99%R -0.5 GJUI -4.7 GJPI 99%R 50

DAM:  
 WETUMPKA DIMENSION JADE-P  
 USA 067339310  
 DHIA HERD # 21-30-0987 CONTROL # 11243  
 2-00 75%  
 ST SR DF RA RW RL FA FU RH RUW UC UD TP TL RTR RTS  
 38 29 29 27 34 28 22 19 24 26 27 26 37 22 28 24  
 PPA -1843M -27F -36P / YD -1517M -49F -37P  
 CDCB PTA 08/01/2020 1RECS 50%R 26%ILE  
 -573M 0.14% 1F 0.08% -5P -37CM\$ -58NM\$ -104FM\$  
 -0.8PL -0.7LIV 0.0DPR 0.7CCR 2.8HCR 2.90SCS -45GM\$  
 -0.1MFV 0.0DAB -0.5KET 1.0MAS 0.2MET 0.2RPL 0.31HTI  
 AJCA 08/01/2020 PTAT 46%R -0.2 JUI -5.0 JPI 44%R -11

WETUMPKA ECLIPES JASPER-P 88%  
 USA 067199167  
 DHIA HERD # 21-30-0987 CONTROL # 9167  
 2-00 305 2 17940 4.8 857 3.4 609 95DCR 2104C  
 3-01 305 2 20380 4.5 921 3.6 724 95DCR 2476C  
 4-04 305 2 23870 4.7 1113 3.3 797 96DCR 2753C  
 5-04 305 2 25360 4.7 1186 3.4 874 95DCR 3020C  
 305 2X ME AVG 4L 23570M 1102F 813P 2801C  
 PPA 1373M 69F 21P / YD -378M 8F -21P  
 CDCB PTA 08/01/2020 4RECS 59%R 12%ILE  
 -690M 0.08% -16F 0.01% -23P -169CM\$ -166NM\$ -159FM\$  
 -0.1PL -0.3LIV -0.7DPR 0.0CCR 2.4HCR 2.97SCS -161GM\$  
 -0.1MFV -0.1DAB -0.4KET 1.2MAS 0.2MET 0.2RPL 0.33HTI  
 AJCA 08/01/2020 PTAT 52%R 0.2 JUI -3.3 JPI 51%R -51  
 SIRE: MAACK DAIRY ECLIPES-P-ET GJPI -93 3%ILE

NEXT DAM:  
 WETUMPKA IATOLA JUMBO 80%  
 6-00 305 2 22210 5.0 1105 3.3 744 96DCR 2570C  
 SIRE: SC GOLD DUST PARAMOUNT IATOLA-ET GJPI -39 9%ILE  
 4TH DAM:  
 WETUMPKA JACE JAM (TWIN) 81%  
 4-09 305 2 19520 4.4 858 3.7 727 97DCR 2382C





WETUMPKA ALF NANCY, E-90%  
SEVENTH DAM OF LOT 16

**LOT 16 WETUMPKA SOLAR NOUGAT-P USA 067359342 GT45K**

BORN 05/17/2018 P8 BBR 100  
FEMALE EFI 8.4% AMERICAN ID 342 / 342  
JH1F

CARLSON, CHERYL A BREEDER & OWNER  
TULLY, NY  
315-696-8133

CDCB GPTA S 09/01/2020 ORECS 76%R 86%ILE  
-209M 0.18% 27F 0.11% 15P 219CM\$ 185NM\$ 110FM\$  
1.0PL -0.4LIV 0.0DPR 1.2CCR 1.0HCR 2.99SCS 169GM\$  
0.0MFV 0.1DAB 0.1KET 0.6MAS 0.5MET 0.0RPL 1.80HTI  
AJCA 09/01/2020 GPTAT 77%R 0.4 GJUI 3.7 GJPI 71%R 55  
ST SR DF RA RW RL FA FU  
1.6 0.0 0.6 L0.5 0.4 S1.3 L0.3 0.3  
RH RUW UC UD TP TL RTR RTS  
0.0 0.5 0.5 S1.1 C0.9 S0.9

BRED: 01/05/2020 DUE: 10/10/2020 TO  
WETUMPKA LISTOWEL NIGEL-PP  
USA 067339324 566JE109  
CDCB GPTA S 08/01/2020 0%RIP  
76%R 443M 0.07% 36F 80%ILE  
76%R 0.02% 20P 337CM\$ 324NM\$ 298FM\$ 329GM\$  
2.7PL -0.3LIV 1.6DPR 2.5CCR 1.5HCR 2.92SCS  
0.0MFV 0.3DAB -0.1KET 0.2MAS 0.3MET -0.1RPL 1.63HTI  
AJCA 08/01/2020 0DAUS  
GPTAT 78%R 0.5 GJUI 4.1 GJPI 72%R 98  
TESTED A2A2

SIRE:  
KASH-IN SOLAR-PP-ET  
JE840003126234075 GT99K BBR 100 JH1F 7JE1499  
CDCB GPTA S 08/01/2020 240DAUS 80HRDS 41%RIP  
95%R 137M 0.13% 34F 53%ILE  
96%R 0.10% 26P 246CM\$ 212NM\$ 137FM\$ 160GM\$  
0.4PL -1.1LIV -1.5DPR -1.1CCR 0.4HCR 3.08SCS  
-0.1MFV 0.2DAB 0.4KET -1.0MAS 0.7MET 0.1RPL -1.03HTI  
AJCA 08/01/2020 120DAUS  
GPTAT 93%R 0.7 GJUI 2.5 GJPI 89%R 50  
DAM:  
WETUMPKA DIMENSION NAWAL  
USA 067259289 GT45K BBR 100 JH1F  
DHIA HERD # 21-30-0987 CONTROL # 11226  
PPA -1822M -42F -48P / YD -2239M -111F -94P  
CDCB GPTA S 09/01/2020 1RECS 79%R 53%ILE  
-314M 0.09% 3F 0.08% 6P 80CM\$ 53NM\$ -6FM\$  
0.4PL -0.4LIV 0.8DPR 2.4CCR 2.5HCR 2.87SCS 76GM\$  
0.0MFV 0.0DAB -0.5KET 2.2MAS 0.2MET 0.1RPL 3.34HTI  
AJCA 09/01/2020 GPTAT 79%R -0.3 GJUI -4.1 GJPI 74%R 41

AHLEM NIKON-P  
USA 071199770 GT50K BBR 100 JH1F 29JE3870  
CDCB GPTA S 08/01/2020 1464DAUS 323HRDS 5%RIP  
99%R -175M 0.19% 31F 47%ILE  
99%R 0.08% 11P 210CM\$ 188NM\$ 138FM\$ 132GM\$  
1.1PL 0.1LIV -1.3DPR -1.8CCR -2.9HCR 3.22SCS  
-0.4MFV 0.2DAB 0.6KET 0.6MAS 0.6MET 0.1RPL -1.03HTI  
AJCA 08/01/2020 672DAUS  
GPTAT 99%R 0.7 GJUI 5.3 GJPI 97%R 30  
KASH IN DIMENSION 39428-P-ET 90%  
USA 071054955 GT8K BBR 100 JH1F  
DHIA HERD # 93-54-0855 CONTROL # 39428  
1-10 282 3 16470 5.7 946 3.9 638 92DCR 2208C  
2-09 298 3 21600 5.6 1215 4.0 869 93DCR 3009C  
3-09 305 3 21960 5.6 1239 4.1 900 95DCR 3117C  
305 2X ME AVG 3L 20820M 1204F 849P 2941C  
PPA -32M 150F 66P / YD -141M 129F 58P  
CDCB GPTA S 09/01/2020 3RECS 91%R 94%ILE  
-228M 0.27% 46F 0.16% 25P 299CM\$ 246NM\$ 131FM\$  
0.0PL -0.4LIV -1.2DPR -0.7CCR 0.2HCR 2.91SCS 193GM\$  
0.1MFV 0.1DAB 0.0KET -0.9MAS 0.5MET 0.0RPL 0.06HTI  
AJCA 09/01/2020 GPTAT 88%R 0.2 GJUI -0.8 GJPI 86%R 68

SUNSET CANYON DIMENSION-ET  
USA 117168914 GT50K BBR 100 JH1F 7JE1149  
CDCB GPTA S 08/01/2020 6173DAUS 716HRDS 13%RIP  
99%R -489M 0.25% 29F 37%ILE  
99%R 0.17% 18P 195CM\$ 140NM\$ 21FM\$ 133GM\$  
-0.4PL -1.0LIV 0.0DPR 0.9CCR 3.2HCR 2.88SCS  
0.0MFV 0.0DAB -0.5KET 0.7MAS 0.3MET 0.1RPL 0.76HTI  
AJCA 08/01/2020 2355DAUS  
GPTAT 99%R -0.5 GJUI -4.7 GJPI 99%R 50

WETUMPKA ZUMA NALGA-P 76%  
USA 067182235  
DHIA HERD # 21-30-0987 CONTROL # 11192  
2-02 305 2 19750 4.7 932 3.5 701 93DCR 2423C  
3-01 305 2 19040 5.0 946 3.9 736 95DCR 2536C  
305 2X ME AVG 2L 24095M 1138F 874P 3018C  
PPA 1404M 46F 44P / YD 833M 25F 29P  
CDCB PTA 08/01/2020 2RECS 55%R 34%ILE  
-251M 0.02% -8F 0.02% -4P -9CM\$ -17NM\$ -33FM\$  
-0.1PL -0.8LIV 2.3DPR 3.7CCR 1.8HCR 2.88SCS 54GM\$  
0.0MFV -0.2DAB -0.4KET 1.9MAS 0.4MET 0.2RPL 2.17HTI  
AJCA 08/01/2020 PTAT 48%R -0.4 JUI -7.3 JPI 47%R 32  
SIRE: ISDK DJ ZUMA GJPI 74 38%ILE

NEXT DAM:  
WETUMPKA DALLAS NEBLINKA-P 81%  
3-00 305 2 21540 4.2 897 3.6 783 95DCR 2522C  
SIRE: FAIRWAY MYGENT DALLAS-PP GJPI -68 3%ILE

4TH DAM:  
WETUMPKA HANK NEELA 75%  
3-11 305 2 17790 5.0 885 4.0 710 97DCR 2403C



WETUMPKA CHOICE CABERNET, E-91%  
FOURTH DAM OF LOT 17



WETUMPKA ROYAL CHAMPAGNE, E-90%  
SIXTH DAM OF LOT 17

### LOT 17 WETUMPKA CAPTAIN MORGAN CC-P USA 067259361 GT45K

BORN 12/29/2018 P3 BBR 100  
FEMALE EFI 8.5% AMERICAN ID 361 / 361  
JH1F

CDCB GPTA S 09/01/2020 ORECS 74%R 56%ILE  
125M -0.05% -5F -0.02% 1P 58CM\$ 63NM\$ 73FM\$  
1.8PL 0.5LIV 0.4DPR 0.8CCR -0.1HCR 3.02SCS 61GM\$  
0.0MFV 0.1DAB -0.1KET -0.1MAS 0.5MET 0.2RPL 0.45HTI  
AJCA 09/01/2020 GPTAT 76%R 0.6 GJUI 8.1 GJPI 70%R 12  
ST SR DF RA RW RL FA FU  
0.9 0.2 0.3 L0.2 0.3 S0.0 S0.5 1.7  
RH RUW UC UD TP TL RTR RTS  
1.4 0.3 -0.4 S0.9 C0.1 L0.2

BRED: 01/05/2020 DUE: 10/10/2020 TO  
WETUMPKA LISTOWEL NIGEL-PP  
USA 067339324 566JE109  
CDCB GPTA S 08/01/2020 0%RIP  
76%R 443M 0.07% 36F 80%ILE  
76%R 0.02% 20P 337CM\$ 324NM\$ 298FM\$ 329GM\$  
2.7PL -0.3LIV 1.6DPR 2.5CCR 1.5HCR 2.92SCS  
0.0MFV 0.3DAB -0.1KET 0.2MAS 0.3MET -0.1RPL 1.63HTI  
AJCA 08/01/2020 ODAUS  
GPTAT 78%R 0.5 GJUI 4.1 GJPI 72%R 98  
TESTED A2A2

SIRE:  
RIVER VALLEY PFEN PROMO-P-ET  
USA 075341095 GT99K BBR 100 JH1F 7JE5071  
CDCB GPTA S 08/01/2020 100%RIP  
77%R 697M -0.07% 19F 64%ILE  
77%R 0.02% 29P 272CM\$ 262NM\$ 237FM\$ 240GM\$  
2.6PL 0.6LIV 0.6DPR 1.3CCR -0.3HCR 3.14SCS  
0.0MFV 0.1DAB 0.0KET 0.3MAS 0.9MET 0.2RPL 1.41HTI  
AJCA 08/01/2020 ODAUS  
GPTAT 79%R 0.5 GJUI 5.8 GJPI 74%R 65

DAM:  
WETUMPKA OLIVER CODIGO-P  
USA 067339312  
DHIA HERD # 21-30-0987 CONTROL # 11245  
1-07 305 2 13760 4.7 650 3.5 480 95DCR 1659C  
305 2X ME AVG 1L 18577M 882F 657P 2271C  
2-00 78%  
ST SR DF RA RW RL FA FU RH RUW UC UD TP TL RTR RTS  
34 26 28 26 26 27 28 37 29 27 28 38 29 27 26 27  
PPA -720M -42F -55P / YD -1038M -37F -66P  
CDCB PTA 08/01/2020 1RECS 51%R 43%ILE  
-183M 0.08% 7F -0.02% -11P 11CM\$ 20NM\$ 39FM\$  
-0.5PL 0.3LIV -0.5DPR -0.8CCR -0.7HCR 2.99SCS 13GM\$  
0.0MFV 0.3DAB 0.0KET -0.9MAS 0.1MET 0.0RPL -0.17HTI  
AJCA 08/01/2020 PTAT 46%R 0.7 JUI 7.8 JPI 44%R -9

CARLSON, CHERYL A BREEDER & OWNER  
TULLY, NY  
315-696-8133

KASH-IN SMACK-P-ET  
JE840003126234073 GT99K BBR 100 JH1F 7JE1476  
CDCB GPTA S 08/01/2020 2063DAUS 143HRDS 5%RIP  
99%R 993M -0.18% 9F 41%ILE  
99%R -0.02% 33P 171CM\$ 167NM\$ 158FM\$ 127GM\$  
1.7PL 1.9LIV 0.3DPR -0.3CCR -4.3HCR 3.08SCS  
0.0MFV 0.0DAB -0.2KET -0.6MAS 1.3MET 0.2RPL -0.72HTI  
AJCA 08/01/2020 495DAUS  
GPTAT 98%R -0.4 GJUI -3.3 GJPI 97%R 46  
RIVER VALLEY CHILI PFENNIG 1142-ET 85%  
JE840003126479507 GT13K BBR 100 JH1F  
DHIA HERD # 33-87-0722 CONTROL # 1142  
2-00 305 3 17670 4.3 765 3.9 681 103DCR 2171C  
3-09 305 3 13860 5.2 724 3.7 506 103DCR 1750C  
4-09 207 2 9060 5.3 478 3.8 347 96DCR 1200C  
305 2X ME AVG 3L 14599M 714F 563P 1880C  
PPA -694M -1F -12P / YD -2M 27F 17P  
CDCB GPTA S 09/01/2020 3RECS 82%R 86%ILE  
182M 0.06% 21F 0.04% 15P 201CM\$ 187NM\$ 157FM\$  
1.9PL -0.6LIV 1.6DPR 3.3CCR 4.4HCR 3.11SCS 213GM\$  
0.1MFV 0.2DAB -0.1KET 0.2MAS 0.3MET 0.2RPL 2.36HTI  
AJCA 09/01/2020 GPTAT 82%R 0.5 GJUI 1.4 GJPI 78%R 65

DUTCH HOLLOW OLIVER-P  
USA 067184544 GT50K BBR 100 JH1F 7JE1219  
CDCB GPTA S 08/01/2020 4919DAUS 763HRDS 46%RIP  
99%R 402M 0.01% 22F 41%ILE  
99%R -0.04% 5P 153CM\$ 164NM\$ 189FM\$ 103GM\$  
0.9PL 1.1LIV -1.7DPR -2.3CCR -1.7HCR 3.00SCS  
0.1MFV 0.4DAB 0.2KET -2.4MAS 0.0MET 0.0RPL -1.12HTI  
AJCA 08/01/2020 1788DAUS  
GPTAT 99%R 1.5 GJUI 11.9 GJPI 97%R 23

WETUMPKA RENEGADE COCKTAIL-P 86%  
USA 067182216  
DHIA HERD # 21-30-0987 CONTROL # 11187  
1-08 298 2 12140 5.2 634 3.8 464 92DCR 1605C  
2-08 305 2 17900 5.3 940 3.8 679 96DCR 2349C  
3-10 305 2 18020 5.4 969 3.7 664 95DCR 2296C  
5-00 305 2 21860 5.1 1114 3.7 818 95DCR 2830C  
305 2X ME AVG 4L 19884M 1037F 746P 2582C  
PPA -1397M 28F -24P / YD -1558M 12F -32P  
CDCB PTA 08/01/2020 4RECS 54%R 25%ILE  
-761M 0.19% 3F 0.06% -16P -52CM\$ -61NM\$ -84FM\$  
-1.5PL -0.6LIV 1.3DPR 1.5CCR 0.5HCR 3.06SCS -11GM\$  
-0.1MFV 0.2DAB -0.2KET 0.7MAS 0.2MET 0.0RPL 0.95HTI  
AJCA 08/01/2020 PTAT 50%R -0.2 JUI -1.9 JPI 48%R -17  
SIRE: BW RENEGADE-ET GJPI 35 31%ILE

SISTER(S):  
WETUMPKA ALEXANDER CUVEE 86%  
5-10 305 3 23420 4.5 1049 3.5 828 91DCR 2825C  
WETUMPKA ALLSTAR CACHACA-P 90%  
4-08 305 2 18580 6.0 1114 4.0 738 93DCR 2555C

NEXT DAM:  
WETUMPKA KIRK CUTTY-P (TWIN) 90%  
5-05 305 2 23600 5.0 1174 3.7 884 96DCR 3058C  
SIRE: FOREST GLEN HALLMARK KIRK-P-ET GJPI -90 3%ILE

4TH DAM:  
WETUMPKA CHOICE CABERNET 91%  
7-05 305 2 19240 5.4 1035 3.9 747 91DCR 2585C



WETUMPKA CHOICE CABERNET, E-91%  
FIFTH DAM OF LOT 18

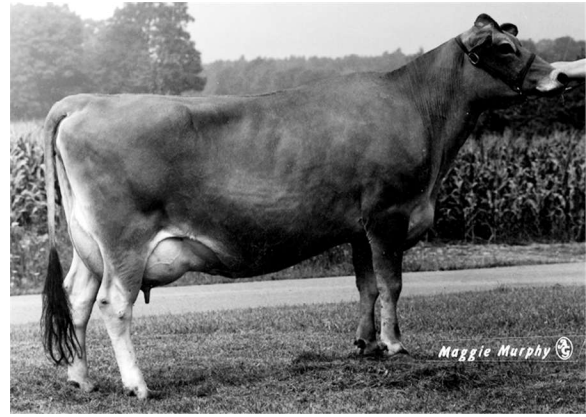

WETUMPKA ROYAL CHAMPAGNE, E-90%  
SEVENTH DAM OF LOT 18

**LOT 18 WETUMPKA DISCIPLE CEPAGES-P USA 067359353 GT45K**

BORN 11/05/2018 P1 BBR 100  
FEMALE EFI 8.4% AMERICAN ID 353 / 353  
JH1F

CDCB GPTA S 09/01/2020 ORECS 74%R 39%ILE  
165M 0.01% 10F -0.01% 4P 6CM\$ 4NM\$ 2FM\$  
-0.7PL -0.8LIV -3.2DPR -3.3CCR -1.1HCR 2.84SCS -69GM\$  
0.0MFV 0.1DAB 0.1KET 0.5MAS 0.6MET 0.0RPL 1.66HTI  
AJCA 09/01/2020 GPTAT 75%R 0.2 GJUI 0.8 GJPI 69%R -5  
ST SR DF RA RW RL FA FU  
0.3 -0.2 0.6 L1.1 -0.4 S0.8 L0.7 -0.3  
RH RUW UC UD TP TL RTR RTS  
0.8 0.5 -1.0 D0.3 W0.4 L0.3

BRED: 01/09/2020 DUE: 10/14/2020 TO  
WETUMPKA LISTOWEL NIGEL-PP  
USA 067339324 566JE109  
CDCB GPTA S 08/01/2020 0%RIP  
76%R 443M 0.07% 36F 80%ILE  
76%R 0.02% 20P 337CM\$ 324NM\$ 298FM\$ 329GM\$  
2.7PL -0.3LIV 1.6DPR 2.5CCR 1.5HCR 2.92SCS  
0.0MFV 0.3DAB -0.1KET 0.2MAS 0.3MET -0.1RPL 1.63HTI  
AJCA 08/01/2020 0DAUS  
GPTAT 78%R 0.5 GJUI 4.1 GJPI 72%R 98  
TESTED A2A2

SIRE:  
RIVER VALLEY DISCIPLE-P-ET  
JE840003133234486 GT99K BBR 100 JH1F 7JE5064  
CDCB GPTA S 08/01/2020 15DAUS 12HRDS 93%RIP  
83%R 774M -0.10% 16F 32%ILE  
84%R -0.03% 21P 107CM\$ 106NM\$ 108FM\$ 30GM\$  
0.0PL -1.0LIV -2.8DPR -2.7CCR 0.3HCR 2.80SCS  
0.1MFV 0.1DAB 0.1KET -0.1MAS 0.8MET 0.0RPL 1.68HTI  
AJCA 08/01/2020 3DAUS  
GPTAT 80%R 0.3 GJUI -1.0 GJPI 78%R 16  
DAM:  
WETUMPKA STOMP CHOLET  
USA 067259294 GT45K BBR 100 JH1F  
DHIA HERD # 21-30-0987 CONTROL # 920  
2-00 195 2 10580 5.1 539 3.4 364 88DCR 1257C  
305 2X ME AVG 1L 18280M 957F 658P 2275C  
2-06 82%  
ST SR DF RA RW RL FA FU RH RUW UC UD TP TL RTR RTS  
38 39 37 29 26 37 28 34 28 29 24 28 28 26 28 26  
PPA -14M 27F -19P / YD 91M 45F -18P  
CDCB GPTA S 09/01/2020 1RECS 78%R 21%ILE  
-298M 0.03% -8F -0.01% -12P -90CM\$ -88NM\$ -81FM\$  
-0.2PL -0.7LIV -0.3DPR -0.1CCR -0.7HCR 2.87SCS -85GM\$  
0.0MFV 0.0DAB -0.1KET 1.0MAS 0.4MET 0.1RPL 1.82HTI  
AJCA 09/01/2020 GPTAT 79%R 0.0 GJUI -2.9 GJPI 73%R -16

CARLSON, CHERYL A BREEDER & OWNER  
TULLY, NY  
315-696-8133

KASH-IN SAXON-P-ET  
JE840003013871358 GT80K BBR 100 JH1F 7JE1445  
CDCB GPTA S 08/01/2020 319DAUS 67HRDS 10%RIP  
97%R 853M -0.08% 24F 57%ILE  
97%R -0.02% 26P 227CM\$ 220NM\$ 209FM\$ 119GM\$  
0.9PL -0.5LIV -3.5DPR -3.2CCR 0.9HCR 2.71SCS  
0.3MFV 0.3DAB 0.5KET -0.9MAS 1.0MET -0.2RPL 3.64HTI  
AJCA 08/01/2020 154DAUS  
GPTAT 95%R 1.3 GJUI 8.2 GJPI 92%R 44  
RIVER VALLEY NITRO R DAHLIA 907  
JE840003013097999 GT8K BBR 100 JH1F  
DHIA HERD # 33-87-0722 CONTROL # 907  
PPA -2126M -106F -91P / YD -2355M -111F -103P  
CDCB GPTA S 09/01/2020 1RECS 83%R 65%ILE  
766M -0.10% 14F -0.03% 22P 95CM\$ 96NM\$ 99FM\$  
-0.1PL -0.8LIV -0.1DPR -0.4CCR -1.3HCR 2.98SCS 79GM\$  
-0.1MFV -0.1DAB -0.5KET -0.3MAS 0.6MET 0.2RPL -2.27HTI  
AJCA 09/01/2020 GPTAT 81%R -0.6 GJUI -8.2 GJPI 78%R 20

KASH-IN SAMSON STOMP-P  
JE840003126234074 GT99K BBR 100 JH1F 14JE712  
CDCB GPTA S 08/01/2020 44DAUS 26HRDS 5%RIP  
90%R 586M -0.07% 13F 17%ILE  
90%R -0.05% 11P 5CM\$ 15NM\$ 38FM\$ -40GM\$  
-1.1PL -0.7LIV -2.3DPR -2.4CCR -2.2HCR 2.98SCS  
0.0MFV 0.1DAB 0.2KET -0.5MAS 0.3MET -0.2RPL -0.19HTI  
AJCA 08/01/2020 25DAUS  
GPTAT 87%R 0.4 GJUI -3.1 GJPI 84%R -1  
WATUMPKA DALLAS CRUZ-P 82%  
USA 067182219  
DHIA HERD # 21-30-0987 CONTROL # 219  
PPA -1688M -108F -71P / YD -1651M -99F -65P  
CDCB PTA 08/01/2020 3RECS 54%R 7%ILE  
-715M -0.01% -37F 0.00% -26P -285CM\$ -274NM\$ -252FM\$  
-1.9PL 0.1LIV -0.2DPR 0.4CCR -0.4HCR 3.19SCS -235GM\$  
0.0MFV 0.1DAB 0.1KET 1.4MAS 0.6MET 0.1RPL 3.29HTI  
AJCA 08/01/2020 PTAT 37%R -0.1 JUI -2.4 JPI 45%R -71  
SIRE: FAIRWAY MYGENT DALLAS-PP GJPI -68 3%ILE

NEXT DAM:  
WETUMPKA NOMAD CC 87%  
3-01 305 2 17280 5.5 945 4.0 684 95DCR 2368C  
SIRE: WETUMPKA BLACKSTONE NOMAD GJPI -42 6%ILE  
4TH DAM:  
WETUMPKA ABE CANYON 88%  
10-03 305 2 21180 4.7 1006 3.6 757 95DCR 2617C





WETUMPKA ALF NANCY, E-90%  
SIXTH DAM OF LOT 19

**LOT 19 WETUMPKA NILLAWAFER-P USA 067359360 GT45K**

BORN 12/25/2018 P9 BBR 100  
FEMALE EFI 10.3% AMERICAN ID 360 / 360  
JH1F

CARLSON, CHERYL A BREEDER & OWNER  
TULLY, NY  
315-696-8133

CDCB GPTA S 09/01/2020 ORECS 77%R 99%ILE  
228M 0.19% 51F 0.06% 21P 372CM\$ 349NM\$ 298FM\$  
1.5PL -3.0LIV 0.1DPR 0.1CCR -0.5HCR 2.97SCS 328GM\$  
-0.1MFV 0.1DAB 0.4KET -0.5MAS 0.1MET 0.3RPL -0.7OHTI  
AJCA 09/01/2020 GPTAT 79%R 1.2 GJUI 12.0 GJPI 74%R 85  
ST SR DF RA RW RL FA FU  
0.6 -0.2 1.1 H1.4 0.8 P0.8 S1.1 2.4  
RH RUW UC UD TP TL RTR RTS  
1.5 1.0 0.8 S1.9 C1.4 L0.2

BRED: 01/29/2020 DUE: 11/03/2020 TO  
KASH-IN SLUGGER-P-ET  
JE840003126536278 7JE1526  
CDCB GPTA S 08/01/2020 341DAUS 92HRDS 51%RIP  
97%R -146M 0.42% 81F 93%ILE  
97%R 0.17% 30P 463CM\$ 411NM\$ 295FM\$ 325GM\$  
0.4PL -0.7LIV -2.0DPR -1.6CCR -1.9HCR 3.16SCS  
-0.1MFV 0.1DAB 0.1KET -2.2MAS 0.4MET -0.1RPL -4.18HTI  
AJCA 08/01/2020 208DAUS  
GPTAT 95%R 0.8 GJUI 5.6 GJPI 90%R 87

TESTED AIA2

SIRE:  
RIVER VALLEY CECE CHROME-ET  
JE840003012423929 GT80K BBR 100 JH1F 7JE5004  
CDCB GPTA S 08/01/2020 3551DAUS 508HRDS 32%RIP  
99%R 746M 0.03% 43F 91%ILE  
99%R -0.01% 25P 399CM\$ 391NM\$ 377FM\$ 369GM\$  
3.2PL -1.8LIV 0.5DPR 1.2CCR 1.2HCR 2.84SCS  
-0.2MFV 0.0DAB 0.4KET -0.7MAS -0.7MET 0.2RPL -2.84HTI  
AJCA 08/01/2020 1690DAUS  
GPTAT 99%R 2.1 GJUI 17.5 GJPI 97%R 110

DAM:  
WETUMPKA DIGNITARY NAXCEL-P  
USA 067259276 GT29K BBR 100 JH1F  
DHIA HERD # 21-30-0987 CONTROL # 11214  
2-00 305 2 18130 4.9 889 3.6 651 92DCR 2251C  
3-01 305 2 15810 5.0 795 3.8 604 96DCR 2090C  
305 2X ME AVG 2L 19772M 978F 736P 2546C  
2-02 82% 3-06 83%  
ST SR DF RA RW RL FA FU RH RUW UC UD TP TL RTR RTS  
37 34 39 26 26 27 28 26 26 24 29 28 27 28 27 27  
PPA -362M -3F -1P / YD -217M 2F 0P  
CDCB GPTA S 09/01/2020 2RECS 81%R 70%ILE  
148M 0.05% 17F 0.01% 7P 120CM\$ 115NM\$ 105FM\$  
0.8PL -1.8LIV 1.2DPR 0.5CCR -0.8HCR 2.96SCS 131GM\$  
0.0MFV 0.1DAB 0.3KET 0.2MAS 0.8MET 0.4RPL 1.7OHTI  
AJCA 09/01/2020 GPTAT 81%R 0.1 GJUI -0.8 GJPI 76%R 35

SCHULTZ LEGAL CRITIC-P  
USA 117217618 GT50K BBR 100 JH1C 11JE1098  
CDCB GPTA S 08/01/2020 4108DAUS 386HRDS 3%RIP  
99%R -3M 0.05% 11F 46%ILE  
99%R 0.03% 6P 196CM\$ 184NM\$ 159FM\$ 136GM\$  
3.0PL 1.0LIV -0.7DPR -0.7CCR -1.6HCR 2.90SCS  
-0.2MFV 0.3DAB 0.8KET 0.8MAS 0.4MET 0.0RPL 1.9OHTI  
AJCA 08/01/2020 2568DAUS  
GPTAT 99%R 0.9 GJUI 9.1 GJPI 99%R 54  
LYON CELEBRITY CECE-ET 91%  
USA 117046049 GT50K BBR 100 JH1C  
TATTOO J05 / J05  
DHIA HERD # 33-87-0722 CONTROL # 813  
2-02 305 3 18470 4.7 865 3.4 633 100DCR 2187C  
4-03 271 3 22660 4.4 999 3.6 823 102DCR 2740C  
305 2X ME AVG 2L 19070M 900F 699P 2370C  
PPA 1421M 85F 50P / YD 347M 58F 15P  
CDCB GPTA S 09/01/2020 2RECS 89%R 69%ILE  
-6M 0.13% 28F 0.01% 1P 115CM\$ 112NM\$ 106FM\$  
0.6PL -3.2LIV 0.1DPR -0.3CCR 0.6HCR 2.94SCS 111GM\$  
0.0MFV 0.0DAB 0.0KET 0.1MAS -0.1MET 0.3RPL 0.33HTI  
AJCA 09/01/2020 GPTAT 87%R 0.7 GJUI 0.8 GJPI 85%R 29

SUNSET CANYON DIGNITARY-ET  
USA 117168941 GT50K BBR 100 JH1F 7JE1150  
CDCB GPTA S 08/01/2020 3677DAUS 465HRDS 3%RIP  
99%R -25M 0.16% 32F 31%ILE  
99%R 0.06% 11P 117CM\$ 96NM\$ 51FM\$ 107GM\$  
-1.1PL -3.2LIV 0.4DPR 0.1CCR 2.2HCR 2.89SCS  
0.1MFV 0.3DAB 0.2KET 1.3MAS 1.0MET 0.5RPL 5.54HTI  
AJCA 08/01/2020 1088DAUS  
GPTAT 99%R -0.8 GJUI -9.3 GJPI 99%R 34

WETUMPKA OLIVER NERMAL-P 85%  
USA 067182225  
DHIA HERD # 21-30-0987 CONTROL # 225  
1-10 305 2 19730 3.9 763 3.4 677 93DCR 2159C  
2-11 305 2 24470 4.0 968 3.4 830 94DCR 2698C  
305 2X ME AVG 3L 22288M 888F 775P 2494C  
PPA 669M -97F -7P / YD 366M -61F -4P  
CDCB PTA 08/01/2020 3RECS 55%R 24%ILE  
-59M -0.07% -18F -0.02% -6P -77CM\$ -68NM\$ -50FM\$  
-0.1PL -0.1LIV -0.4DPR -0.2CCR -0.8HCR 3.09SCS -63GM\$  
0.0MFV 0.0DAB 0.0KET -0.4MAS 0.3MET 0.1RPL -0.53HTI  
AJCA 08/01/2020 PTAT 50%R 0.9 JUI 4.3 JPI 48%R -24  
SIRE: DUTCH HOLLOW OLIVER-P GJPI 23 41%ILE

NEXT DAM:  
WETUMPKA IATOLA NAAMUA 82%  
4-10 305 2 22750 4.3 975 3.7 841 96DCR 2728C  
SIRE: SC GOLD DUST PARAMOUNT IATOLA-ET GJPI -39 9%ILE

4TH DAM:  
WETUMPKA G BOY NELLA 88%  
5-04 305 2 20890 5.4 1128 3.7 766 98DCR 2649C



WETUMPKA MAGNUM JULIANNE-P, VG-88%  
SISTER TO THE DAM OF LOT 20

**LOT 20 WETUMPKA PROMO JEAN-PP USA 067359356 GT45K**

BORN 12/05/2018 P5 BBR 100  
FEMALE EFI 7.7% AMERICAN ID 356 / 356  
JH1F

CARLSON, CHERYL A BREEDER & OWNER  
TULLY, NY  
315-696-8133

CDCB GPTA S 09/01/2020 ORECS 73%R 85%ILE  
549M 0.02% 31F 0.02% 25P 190CM\$ 179NM\$ 153FM\$  
-0.1PL -1.2LIV -1.4DPR -1.5CCR -1.5HCR 3.12SCS 130GM\$  
-0.1MFV 0.0DAB 0.0KET 0.6MAS 1.0MET 0.3RPL 0.58HTI  
AJCA 09/01/2020 GPTAT 75%R -0.1 GJUI 0.5 GJPI 69%R 37  
ST SR DF RA RW RL FA FU  
1.2 0.0 0.7 H0.3 0.4 S0.0 S0.2 0.1  
RH RUW UC UD TP TL RTR RTS  
0.3 0.6 -0.6 S0.1 W1.3 L0.4

KASH-IN SMACK-P-ET  
JE840003126234073 GT99K BBR 100 JH1F 7JE1476  
CDCB GPTA S 08/01/2020 2063DAUS 143HRDS 5%RIP  
99%R 993M -0.18% 9F 41%ILE  
99%R -0.02% 33P 171CM\$ 167NM\$ 158FM\$ 127GM\$  
1.7PL 1.9LIV 0.3DPR -0.3CCR -4.3HCR 3.08SCS  
0.0MFV 0.0DAB -0.2KET -0.6MAS 1.3MET 0.2RPL -0.72HTI  
AJCA 08/01/2020 495DAUS  
GPTAT 98%R -0.4 GJUI -3.3 GJPI 97%R 46  
RIVER VALLEY CHILI PFENNIG 1142-ET 85%  
JE840003126479507 GT13K BBR 100 JH1F  
DHIA HERD # 33-87-0722 CONTROL # 1142  
2-00 305 3 17670 4.3 765 3.9 681 103DCR 2171C  
3-09 305 3 13860 5.2 724 3.7 506 103DCR 1750C  
4-09 207 2 9060 5.3 478 3.8 347 96DCR 1200C  
305 2X ME AVG 3L 14599M 714F 563P 1880C  
PPA -694M -1F -12P / YD -2M 27F 17P  
CDCB GPTA S 09/01/2020 3RECS 82%R 86%ILE  
182M 0.06% 21F 0.04% 15P 201CM\$ 187NM\$ 157FM\$  
1.9PL -0.6LIV 1.6DPR 3.3CCR 4.4HCR 3.11SCS 213GM\$  
0.1MFV 0.2DAB -0.1KET 0.2MAS 0.3MET 0.2RPL 2.36HTI  
AJCA 09/01/2020 GPTAT 82%R 0.5 GJUI 1.4 GJPI 78%R 65

BRED: 02/16/2020 DUE: 11/21/2020 TO  
HILLVIEW LISTOWEL-P  
USA 067333440 200JE1045  
CDCB GPTA S 08/01/2020 1527DAUS 114HRDS 41%RIP  
99%R 1274M -0.04% 53F 97%ILE  
99%R 0.01% 50P 521CM\$ 495NM\$ 444FM\$ 397GM\$  
3.9PL 1.7LIV -1.4DPR 0.5CCR 1.2HCR 2.69SCS  
0.2MFV 0.5DAB -0.1KET 2.1MAS 0.3MET 0.0RPL 7.91HTI  
AJCA 08/01/2020 953DAUS  
GPTAT 99%R 0.5 GJUI -1.6 GJPI 94%R 153  
TESTED A2A2  
FROM THE SAME FAMILY AS THE 2019 NATIONAL HEIFER SALE HIGH SELLER

SIRE:  
RIVER VALLEY PFEN PROMO-P-ET  
USA 075341095 GT99K BBR 100 JH1F 7JE5071  
CDCB GPTA S 08/01/2020 100%RIP  
77%R 697M -0.07% 19F 64%ILE  
77%R 0.02% 29P 272CM\$ 262NM\$ 237FM\$ 240GM\$  
2.6PL 0.6LIV 0.6DPR 1.3CCR -0.3HCR 3.14SCS  
0.0MFV 0.1DAB 0.0KET 0.3MAS 0.9MET 0.2RPL 1.41HTI  
AJCA 08/01/2020 ODAUS  
GPTAT 79%R 0.5 GJUI 5.8 GJPI 74%R 65

SUNSET CANYON ANTHEMS ALLSTAR-ET  
USA 114581918 GT50K BBR 100 JH1F 1JE654  
CDCB GPTA S 08/01/2020 15670DAUS 930HRDS 4%RIP  
99%R -868M 0.42% 44F 35%ILE  
99%R 0.12% -8P 160CM\$ 127NM\$ 58FM\$ 94GM\$  
-1.1PL -1.8LIV -1.3DPR -1.5CCR -2.2HCR 2.82SCS  
-0.4MFV -0.1DAB 0.0KET 2.2MAS 0.7MET 0.5RPL -0.07HTI  
AJCA 08/01/2020 3454DAUS  
GPTAT 99%R -0.1 GJUI 4.6 GJPI 99%R 27

DAM:  
WETUMPKA ALLSTAR JAY-P  
USA 067259272  
DHIA HERD # 21-30-0987 CONTROL # 10  
1-11 305 2 17420 5.6 976 3.9 674 93DCR 2333C  
3-02 305 2 20740 5.2 1083 3.9 805 96DCR 2786C  
305 2X ME AVG 2L 22330M 1193F 866P 2996C  
2-04 84% 3-07 84%  
ST SR DF RA RW RL FA FU RH RUW UC UD TP TL RTR RTS  
49 38 42 22 34 24 28 26 34 29 29 29 24 24 27 28  
PPA 756M 154F 71P / YD 259M 118F 48P  
CDCB PTA 08/01/2020 3RECS 53%R 88%ILE  
-164M 0.26% 48F 0.09% 14P 227CM\$ 196NM\$ 128FM\$  
-1.2PL -2.4LIV -0.4DPR -1.1CCR -1.9HCR 2.97SCS 176GM\$  
-0.2MFV -0.2DAB 0.0KET 1.2MAS 0.5MET 0.2RPL -0.52HTI  
AJCA 08/01/2020 PTAT 49%R 0.0 JUI 1.9 JPI 48%R 44

WETUMPKA MADDIX JULY-P 85%  
USA 067182227 GT29K BBR 100 JH1F  
DHIA HERD # 21-30-0987 CONTROL # 11191  
1-09 305 2 15950 5.2 827 3.8 601 92DCR 2079C  
2-09 305 2 22460 5.2 1171 3.8 853 95DCR 2951C  
305 2X ME AVG 3L 21847M 1194F 816P 2822C  
PPA 751M 122F 55P / YD 572M 105F 52P  
CDCB GPTA S 09/01/2020 3RECS 81%R 65%ILE  
-136M 0.18% 31F 0.08% 12P 118CM\$ 95NM\$ 43FM\$  
-1.3PL -3.0LIV 0.4DPR -0.7CCR -1.6HCR 3.13SCS 104GM\$  
0.0MFV -0.3DAB 0.1KET 0.1MAS 0.3MET 0.0RPL -0.96HTI  
AJCA 09/01/2020 GPTAT 81%R -0.4 GJUI -4.4 GJPI 76%R 20  
SIRE: WILSONVIEW BLUEPRINT MADDIX-ET GJPI 32 33%ILE

SISTER(S):  
WETUMPKA MAGNUM JULIANNE-P 88%  
2-11 305 2 20160 5.3 1077 4.0 806 94DCR 2791C  
DAM OF THE 2019 NATIONAL HEIFER SALE HIGH SELLER

NEXT DAM:  
WETUMPKA ALEXANDER JUNEBUG-P 86%  
2-00 305 2 18450 5.2 961 3.7 691 95DCR 2390C  
SIRE: FOREST GLEN ARTIST ALEXANDER GJPI 19 19%ILE  
4TH DAM:  
WETUMPKA KIRK JUNE-P 69%  
2-11 305 2 19640 4.3 853 3.7 720 97DCR 2364C



WETUMPKA MAGNUM JULIANNE-P, VG-88%  
 FROM THE SAME FAMILY AS LOT 21  
 DAM OF 2019 NATIONAL HEIFER SALE HIGH SELLER

**LOT 21 WETUMPKA CHROME JESTER USA 067259369 GT45K**

BORN 03/06/2019 P8 BBR 100  
 FEMALE EFI 9.1% AMERICAN ID 369 / 369  
 JH1F

CARLSON, CHERYL A BREEDER & OWNER  
 TULLY, NY  
 315-696-8133

CDCB GPTA S 09/01/2020 ORECS 76%R 95%ILE  
 150M 0.09% 27F 0.03% 12P 275CM\$ 262NM\$ 235FM\$  
 3.1PL -0.2LIV 0.2DPR 1.0CCR 1.1HCR 2.97SCS 238GM\$  
 -0.2MFV 0.0DAB 0.4KET 0.4MAS 0.0MET 0.1RPL -0.74HTI  
 AJCA 09/01/2020 GPTAT 79%R 1.0 GJUI 8.0 GJPI 73%R 72  
 ST SR DF RA RW RL FA FU  
 0.4 -1.0 1.2 H0.1 -0.5 S0.3 L0.6 0.6  
 RH RUW UC UD TP TL RTR RTS  
 1.3 1.0 1.0 1.7 C0.2 L0.4

SCHULTZ LEGAL CRITIC-P  
 USA 117217618 GT50K BBR 100 JH1C 111E1098  
 CDCB GPTA S 08/01/2020 4108DAUS 386HRDS 3%RIP  
 99%R -3M 0.05% 11F 46%ILE  
 99%R 0.03% 6P 196CM\$ 184NM\$ 159FM\$ 136GM\$  
 3.0PL 1.0LIV -0.7DPR -0.7CCR -1.6HCR 2.90SCS  
 -0.2MFV 0.3DAB 0.8KET 0.8MAS 0.4MET 0.0RPL 1.90HTI  
 AJCA 08/01/2020 2568DAUS  
 GPTAT 99%R 0.9 GJUI 9.1 GJPI 99%R 54

BRED: 02/17/2020 DUE: 11/22/2020 TO  
 KASH-IN SLUGGER-P-ET  
 JE840003126536278 7JE1526  
 CDCB GPTA S 08/01/2020 341DAUS 92HRDS 51%RIP  
 97%R -146M 0.42% 81F 93%ILE  
 97%R 0.17% 30P 463CM\$ 411NM\$ 295FM\$ 325GM\$  
 0.4PL -0.7LIV -2.0DPR -1.6CCR -1.9HCR 3.16SCS  
 -0.1MFV 0.1DAB 0.1KET -2.2MAS 0.4MET -0.1RPL -4.18HTI  
 AJCA 08/01/2020 208DAUS  
 GPTAT 95%R 0.8 GJUI 5.6 GJPI 90%R 87  
 TESTED A2A2

LYON CELEBRITY CECE-ET  
 USA 117046049 GT50K BBR 100 JH1C 91%  
 TATTOO J05 / J05  
 DHIA HERD # 33-87-0722 CONTROL # 813  
 2-02 305 3 18470 4.7 865 3.4 633 100DCR 2187C  
 4-03 271 3 22660 4.4 999 3.6 823 102DCR 2740C  
 305 2X ME AVG 2L 19070M 900F 699P 2370C  
 PPA 1421M 85F 50P / YD 347M 58F 15P  
 CDCB GPTA S 09/01/2020 2RECS 89%R 69%ILE  
 -6M 0.13% 28F 0.01% 1P 115CM\$ 112NM\$ 106FM\$  
 0.6PL -3.2LIV 0.1DPR -0.3CCR 0.6HCR 2.94SCS 111GM\$  
 0.0MFV 0.0DAB 0.0KET 0.1MAS -0.1MET 0.3RPL 0.33HTI  
 AJCA 09/01/2020 GPTAT 87%R 0.7 GJUI 0.8 GJPI 85%R 29

SIRE:  
 RIVER VALLEY CECE CHROME-ET  
 JE840003012423929 GT80K BBR 100 JH1F 7JE5004  
 CDCB GPTA S 08/01/2020 3551DAUS 508HRDS 32%RIP  
 99%R 746M 0.03% 43F 91%ILE  
 99%R -0.01% 25P 399CM\$ 391NM\$ 377FM\$ 369GM\$  
 3.2PL -1.8LIV 0.5DPR 1.2CCR 1.2HCR 2.84SCS  
 -0.2MFV 0.0DAB 0.4KET -0.7MAS -0.7MET 0.2RPL -2.84HTI  
 AJCA 08/01/2020 1690DAUS  
 GPTAT 99%R 2.1 GJUI 17.5 GJPI 97%R 110

ALL LYNNS SANTANA VANDANA-ET  
 USA 119035887 GT99K BBR 100 JH1F 203JE1627  
 CDCB GPTA S 08/01/2020 150DAUS 19HRDS 13%RIP  
 95%R 436M -0.02% 17F 70%ILE  
 95%R 0.06% 28P 313CM\$ 287NM\$ 232FM\$ 200GM\$  
 3.5PL 0.8LIV -2.0DPR -1.6CCR -0.3HCR 2.93SCS  
 0.0MFV 0.1DAB 0.4KET 0.8MAS 0.1MET -0.1RPL 2.32HTI  
 AJCA 08/01/2020 60DAUS  
 GPTAT 90%R 0.7 GJUI 9.4 GJPI 88%R 69

DAM:  
 WETUMPKA VANDANA JOKER-P  
 USA 067339313  
 DHIA HERD # 21-30-0987 CONTROL # 11246  
 1-09 305 2 14270 5.0 716 3.9 558 94DCR 1921C  
 305 2X ME AVG 1L 19112M 962F 758P 2593C  
 1-11 75%  
 ST SR DF RA RW RL FA FU RH RUW UC UD TP TL RTR RTS  
 22 18 26 24 29 28 22 22 28 26 24 37 24 21 28 26  
 PPA 143M 31F 25P / YD 385M 38F 32P  
 CDCB PTA 08/01/2020 1RECS 49%R 80%ILE  
 2M 0.07% 14F 0.06% 13P 177CM\$ 155NM\$ 108FM\$  
 1.8PL 0.0LIV -1.1DPR -0.8CCR -0.8HCR 2.95SCS 109GM\$  
 -0.1MFV 0.0DAB 0.2KET 1.4MAS 0.4MET 0.1RPL 1.89HTI  
 AJCA 08/01/2020 PTAT 43%R -0.1 JUI 3.2 JPI 41%R 50

WETUMPKA ALLSTAR JESSIE-P 84%  
 USA 067259271  
 DHIA HERD # 21-30-0987 CONTROL # 36  
 1-09 305 2 15530 4.8 750 3.8 592 94DCR 2022C  
 2-09 284 2 15900 4.9 787 4.0 634 95DCR 2141C  
 3-08 305 2 19070 5.0 956 3.9 752 96DCR 2575C  
 305 2X ME AVG 3L 20501M 1007F 800P 2723C  
 PPA -719M 7F 22P / YD -900M 3F 6P  
 CDCB PTA 08/01/2020 3RECS 56%R 46%ILE  
 -543M 0.17% 9F 0.09% -2P 55CM\$ 31NM\$ -22FM\$  
 0.2PL -0.9LIV -0.2DPR 0.0CCR -1.2HCR 2.93SCS 25GM\$  
 -0.2MFV -0.1DAB 0.0KET 2.0MAS 0.7MET 0.3RPL 1.46HTI  
 AJCA 08/01/2020 PTAT 52%R -0.2 JUI -4.1 JPI 48%R 18  
 SIRE: SUNSET CANYON ANTHEMS ALLSTAR-ET GJPI 27 35%ILE

SISTER(S):  
 WETUMPKA CHROME JOJO  
 SELLING AS LOT 13

NEXT DAM:  
 WETUMPKA DALLAS JENNY-P 90%  
 6-07 305 2 22160 4.9 1086 3.5 779 96DCR 2692C  
 SIRE: FAIRWAY MYGENT DALLAS-PP GJPI -68 3%ILE

4TH DAM:  
 WETUMPKA LEMVIG JAMBALAYA 80%  
 5-06 305 2 20180 5.4 1083 3.9 786 97DCR 2720C





WETUMPKA CHOICE CABERNET, E-91%  
FOURTH DAM OF LOT 22

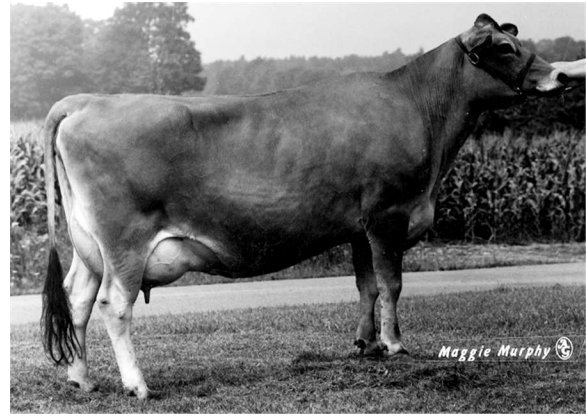

WETUMPKA ROYAL CHAMPAGNE, E-90%  
SIXTH DAM OF LOT 22

**LOT 22 WETUMPKA CHARDONNAY-P USA 067259370 GT45K**

BORN 03/13/2019 P2 BBR 100  
FEMALE EFI 8.5% AMERICAN ID 370 / 370  
JH1F

CDCB GPTA S 09/01/2020 ORECS 74%R 76%ILE  
91M 0.08% 22F 0.02% 8P 144CM\$ 136NM\$ 118FM\$  
1.0PL -0.7LIV -1.4DPR -1.2CCR -1.3HCR 3.02SCS 87GM\$  
0.0MFV 0.1DAB 0.0KET -0.4MAS 0.5MET 0.1RPL -0.01HTI  
AJCA 09/01/2020 GPTAT 76%R 0.3 GJUI 5.4 GJPI 70%R 19  
ST SR DF RA RW RL FA FU  
0.7 0.5 0.4 H0.6 0.6 P0.3 S0.5 1.7  
RH RUW UC UD TP TL RTR RTS  
0.5 0.3 -0.8 S1.5 W0.2 L1.2

BRED: 03/19/2020 DUE: 12/23/2020 TO  
RIVER VALLEY CECE CHROME-ET  
JE840003012423929 7JE5004  
CDCB GPTA S 08/01/2020 3551DAUS 508HRDS 32%RIP  
99%R 746M 0.03% 43F 91%ILE  
99%R -0.01% 25P 399CM\$ 391NM\$ 377FM\$ 369GM\$  
3.2PL -1.8LIV 0.5DPR 1.2CCR 1.2HCR 2.84SCS  
-0.2MFV 0.0DAB 0.4KET -0.7MAS -0.7MET 0.2RPL -2.84HTI  
AJCA 08/01/2020 1690DAUS  
GPTAT 99%R 2.1 GJUI 17.5 GJPI 97%R 110

TESTED AIA2

SIRE:  
RIVER VALLEY DISCIPLE-P-ET  
JE840003133234486 GT99K BBR 100 JH1F 7JE5064  
CDCB GPTA S 08/01/2020 15DAUS 12HRDS 93%RIP  
83%R 774M -0.10% 16F 32%ILE  
84%R -0.03% 21P 107CM\$ 106NM\$ 108FM\$ 30GM\$  
0.0PL -1.0LIV -2.8DPR -2.7CCR 0.3HCR 2.80SCS  
0.1MFV 0.1DAB 0.1KET -0.1MAS 0.8MET 0.0RPL 1.68HTI  
AJCA 08/01/2020 3DAUS  
GPTAT 80%R 0.3 GJUI -1.0 GJPI 78%R 16

DAM:  
WETUMPKA VANDANA CADBURY  
USA 067259300  
DHIA HERD # 21-30-0987 CONTROL # 11233  
2-00 305 2 14510 5.3 769 4.0 585 94DCR 2026C  
305 2X ME AVG 1L 18529M 985F 759P 2629C  
2-02 84%  
ST SR DF RA RW RL FA FU RH RUW UC UD TP TL RTR RTS  
38 38 39 26 39 32 38 38 39 38 34 29 37 28 29 28  
PPA -477M 47F 15P / YD -215M 60F 28P  
CDCB PTA 08/01/2020 1RECS 50%R 79%ILE  
-323M 0.16% 18F 0.08% 4P 172CM\$ 150NM\$ 100FM\$  
1.3PL -0.1LIV -0.8DPR -0.7CCR -0.8HCR 2.96SCS 115GM\$  
-0.2MFV 0.1DAB 0.2KET 1.3MAS 0.4MET 0.1RPL 1.17HTI  
AJCA 08/01/2020 PTAT 43%R 0.7 JUI 8.3 JPI 41%R 25

SISTER(S):  
WETUMPKA RAY CROIX 84%  
1-09 305 2 17840 5.3 948 3.5 633 93DCR 2188C  
WETUMPKA DIGNITARY CIROC 81%  
3-08 305 2 15920 6.1 972 4.2 668 95DCR 2314C  
JX WETUMPKA WCUP CATAWBA {5}-P 83%

CARLSON, CHERYL A BREEDER & OWNER  
TULLY, NY  
315-696-8133

KASH-IN SAXON-P-ET  
JE840003013871358 GT80K BBR 100 JH1F 7JE1445  
CDCB GPTA S 08/01/2020 319DAUS 67HRDS 10%RIP  
97%R 853M -0.08% 24F 57%ILE  
97%R -0.02% 26P 227CM\$ 220NM\$ 209FM\$ 119GM\$  
0.9PL -0.5LIV -3.5DPR -3.2CCR 0.9HCR 2.71SCS  
0.3MFV 0.3DAB 0.5KET -0.9MAS 1.0MET -0.2RPL 3.64HTI  
AJCA 08/01/2020 154DAUS  
GPTAT 95%R 1.3 GJUI 8.2 GJPI 92%R 44

RIVER VALLEY NITRO R DAHLIA 907  
JE840003013097999 GT8K BBR 100 JH1F  
DHIA HERD # 33-87-0722 CONTROL # 907  
PPA -2126M -106F -91P / YD -2355M -111F -103P  
CDCB GPTA S 09/01/2020 1RECS 83%R 65%ILE  
766M -0.10% 14F -0.03% 22P 95CM\$ 96NM\$ 99FM\$  
-0.1PL -0.8LIV -0.1DPR -0.4CCR -1.3HCR 2.98SCS 79GM\$  
-0.1MFV -0.1DAB -0.5KET -0.3MAS 0.6MET 0.2RPL -2.27HTI  
AJCA 09/01/2020 GPTAT 81%R -0.6 GJUI -8.2 GJPI 78%R 20

ALL LYNN'S SANTANA VANDANA-ET  
USA 119035887 GT99K BBR 100 JH1F 203JE1627  
CDCB GPTA S 08/01/2020 150DAUS 19HRDS 13%RIP  
95%R 436M -0.02% 17F 70%ILE  
95%R 0.06% 28P 313CM\$ 287NM\$ 232FM\$ 200GM\$  
3.5PL 0.8LIV -2.0DPR -1.6CCR -0.3HCR 2.93SCS  
0.0MFV 0.1DAB 0.4KET 0.8MAS 0.1MET -0.1RPL 2.32HTI  
AJCA 08/01/2020 60DAUS  
GPTAT 90%R 0.7 GJUI 9.4 GJPI 88%R 69

WETUMPKA ALLSTAR CACHACA-P 90%  
USA 067274185  
DHIA HERD # 21-30-0987 CONTROL # 11172  
2-06 305 2 12640 5.9 745 4.0 502 94DCR 1738C  
3-06 305 2 16990 5.9 1003 4.0 674 95DCR 2333C  
4-08 305 2 18580 6.0 1114 4.0 738 93DCR 2555C  
5-07 305 2 13930 6.1 852 4.1 568 94DCR 1967C  
305 2X ME AVG 4L 16160M 967F 648P 2244C  
PPA -3722M 11F -80P / YD -2981M 10F -67P  
CDCB PTA 08/01/2020 4RECS 60%R 31%ILE  
-1168M 0.34% 12F 0.09% -25P -11CM\$ -29NM\$ -67FM\$  
-1.0PL -1.1LIV 0.4DPR 0.0CCR -1.4HCR 2.92SCS -7GM\$  
-0.3MFV 0.0DAB 0.0KET 1.7MAS 0.6MET 0.3RPL 0.36HTI  
AJCA 08/01/2020 PTAT 54%R 0.2 JUI 5.9 JPI 52%R -20  
SIRE: SUNSET CANYON ANTHEMS ALLSTAR-ET GJPI 27 35%ILE

SISTER(S):  
WETUMPKA ALEXANDER CUVÉE 86%  
5-10 305 3 23420 4.5 1049 3.5 828 91DCR 2825C  
WETUMPKA RENEGADE COCKTAIL-P 86%  
5-00 305 2 21860 5.1 1114 3.7 818 95DCR 2830C

NEXT DAM:  
WETUMPKA KIRK CUTTY-P (TWIN) 90%  
5-05 305 2 23600 5.0 1174 3.7 884 96DCR 3058C  
SIRE: FOREST GLEN HALLMARK KIRK-P-ET GJPI -90 3%ILE

4TH DAM:  
WETUMPKA CHOICE CABERNET 91%  
7-05 305 2 19240 5.4 1035 3.9 747 91DCR 2585C

# LOT 23 WETUMPKA TIBET NEVA USA 067359354 GT45K

BORN 11/12/2018 P8 BBR 100  
 FEMALE EFI 8.5% AMERICAN ID 354 / 354  
 JH1F

CARLSON, CHERYL A BREEDER & OWNER  
 TULLY, NY  
 315-696-8133

CDCB GPTA S 09/01/2020 ORECS 73%R 92%ILE  
 155M 0.09% 26F 0.07% 21P 250CM\$ 224NM\$ 167FM\$  
 2.2PL -0.1LIV -0.8DPR 0.6CCR 2.1HCR 3.02SCS 181GM\$  
 0.0MFV 0.2DAB -0.2KET -0.4MAS 0.2MET 0.2RPL 0.16HTI  
 AJCA 09/01/2020 GPTAT 75%R 0.3 GJUI 3.7 GJPI 69%R 59  
 ST SR DF RA RW RL FA FU  
 -0.1 0.4 -0.2 H0.4 0.4 S0.3 S0.4 1.2  
 RH RUW UC UD TP TL RTR RTS  
 0.0 -0.2 0.8 S0.7 C1.5 S0.1

TJF VISIONARY REGENCY  
 USA 067248196 GT80K BBR 100 JH1F 14JE662  
 CDCB GPTA S 08/01/2020 3194DAUS 234HRDS 13%RIP  
 99%R 1152M -0.14% 25F 61%ILE  
 99%R 0.03% 49P 264CM\$ 245NM\$ 201FM\$ 172GM\$  
 1.5PL -3.0LIV -2.5DPR -1.3CCR 2.1HCR 3.21SCS  
 -0.1MFV 0.4DAB 0.0KET -3.8MAS -0.9MET -0.1RPL -6.18HTI  
 AJCA 08/01/2020 1295DAUS  
 GPTAT 99%R 1.3 GJUI 6.1 GJPI 97%R 59

BRED: 04/01/2020 DUE: 01/05/2021 TO  
 KASH-IN SLUGGER-P-ET  
 JE840003126536278 7JE1526  
 CDCB GPTA S 08/01/2020 341DAUS 92HRDS 51%RIP  
 97%R -146M 0.42% 81F 93%ILE  
 97%R 0.17% 30P 463CM\$ 411NM\$ 295FM\$ 325GM\$  
 0.4PL -0.7LIV -2.0DPR -1.6CCR -1.9HCR 3.16SCS  
 -0.1MFV 0.1DAB 0.1KET -2.2MAS 0.4MET -0.1RPL -4.18HTI  
 AJCA 08/01/2020 208DAUS  
 GPTAT 95%R 0.8 GJUI 5.6 GJPI 90%R 87  
 TESTED A2A2

PEARL MOUNT VERNON TIARA-ET 85%  
 USA 067208543 GT8K BBR 100 JH1F  
 TATTOO / G50  
 DHIA HERD # 13-03-0223 CONTROL # 543  
 1-11 290 2 13440 4.8 639 3.5 464 99DCR 1603C  
 2-11 305 2 15240 4.8 727 3.6 550 100DCR 1902C  
 3-11 305 2 15010 4.9 734 3.7 549 102DCR 1898C  
 305 2X ME AVG 4L 17002M 816F 602P 2082C  
 PPA -1671M -38F -62P / YD -801M 4F -28P  
 CDCB GPTA S 09/01/2020 4RECS 81%R 73%ILE  
 73M 0.11% 27F 0.02% 6P 128CM\$ 126NM\$ 118FM\$  
 0.2PL -0.5LIV 0.7DPR 1.3CCR -0.4HCR 3.18SCS 134GM\$  
 -0.1MFV 0.3DAB -0.4KET 0.0MAS 0.4MET 0.4RPL 0.25HTI  
 AJCA 09/01/2020 GPTAT 81%R -0.2 GJUI -6.4 GJPI 76%R 33

SIRE:  
 PEARL MOUNT REGENCY TIBET  
 USA 067270696 GT99K BBR 100 JH1F 14JE1624  
 CDCB GPTA S 08/01/2020 0%RIP  
 77%R 498M 0.02% 28F 64%ILE  
 77%R 0.05% 30P 286CM\$ 266NM\$ 220FM\$ 257GM\$  
 2.0PL -1.0LIV 0.4DPR 1.9CCR 2.5HCR 3.23SCS  
 0.0MFV 0.4DAB -0.3KET -2.6MAS -0.3MET 0.0RPL -3.19HTI  
 AJCA 08/01/2020 ODAUS  
 GPTAT 78%R 1.0 GJUI 4.2 GJPI 73%R 72

SUNSET CANYON DIMENSION-ET  
 USA 117168914 GT50K BBR 100 JH1F 7JE1149  
 CDCB GPTA S 08/01/2020 6173DAUS 716HRDS 13%RIP  
 99%R -489M 0.25% 29F 37%ILE  
 99%R 0.17% 18P 195CM\$ 140NM\$ 21FM\$ 133GM\$  
 -0.4PL -1.0LIV 0.0DPR 0.9CCR 3.2HCR 2.88SCS  
 0.0MFV 0.0DAB -0.5KET 0.7MAS 0.3MET 0.1RPL 0.76HTI  
 AJCA 08/01/2020 2355DAUS  
 GPTAT 99%R -0.5 GJUI -4.7 GJPI 99%R 50

DAM:  
 WETUMPKA DIMENSION NEEM  
 USA 067259295  
 DHIA HERD # 21-30-0987 CONTROL # 11228  
 1-11 305 2 14830 5.4 798 4.0 598 94DCR 2071C  
 305 2X ME AVG 1L 18703M 1005F 766P 2653C  
 2-05 72% 3-00 77%  
 ST SR DF RA RW RL FA FU RH RUW UC UD TP TL RTR RTS  
 34 38 27 23 35 33 23 26 20 30 29 22 35 17 38 27  
 PPA -1476M 30F 2P / YD -979M 32F 14P  
 CDCB PTA 08/01/2020 2RECS 53%R 50%ILE  
 -532M 0.18% 12F 0.11% 4P 77CM\$ 43NM\$ -31FM\$  
 -0.4PL 0.1LIV -0.3DPR 0.8CCR 2.5HCR 2.89SCS 38GM\$  
 -0.1MFV 0.0DAB -0.4KET 1.1MAS 0.2MET 0.2RPL 0.61HTI  
 AJCA 08/01/2020 PTAT 49%R -0.7 JUI 0.3 JPI 46%R 24

WETUMPKA MASTER NIMBUS-P 90%  
 USA 067182224  
 DHIA HERD # 21-30-0987 CONTROL # 48  
 1-10 305 2 17290 4.4 760 3.8 657 94DCR 2129C  
 3-00 305 2 20870 4.7 982 3.8 797 94DCR 2678C  
 4-00 305 2 19260 5.2 1002 3.9 746 94DCR 2582C  
 305 2X ME AVG 4L 19679M 906F 749P 2480C  
 PPA -486M -31F 12P / YD -882M -21F -8P  
 CDCB PTA 08/01/2020 4RECS 56%R 42%ILE  
 -554M 0.09% -8F 0.05% -10P 28CM\$ 16NM\$ -8FM\$  
 1.7PL 1.2LIV -0.5DPR 0.7CCR 2.2HCR 2.97SCS 5GM\$  
 -0.1MFV -0.1DAB -0.3KET 1.4MAS 0.2MET 0.2RPL 0.81HTI  
 AJCA 08/01/2020 PTAT 50%R 0.3 JUI 9.4 JPI 47%R 8  
 SIRE: HER-MAN ECLIPES MASTER-P GJPI -11 17%ILE

SISTER(S):  
 WETUMPKA SPARTAN NAUTILUS-P 87%  
 2-11 305 2 20210 4.0 805 3.5 711 94DCR 2274C

NEXT DAM:  
 WETUMPKA ZUMA NIMITZ 84%  
 2-00 305 2 16660 4.9 812 3.6 608 95DCR 2102C  
 SIRE: ISDK DJ ZUMA GJPI 74 38%ILE

4TH DAM:  
 WETUMPKA ARROWHEAD NALINI-P (TWIN) 81%  
 4-01 305 2 18950 5.1 960 3.9 734 96DCR 2540C

# LOT 24 WETUMPKA CHROME LILAC-P USA 067259371 GT45K

BORN 03/21/2019 P7 BBR 100  
 FEMALE EFI 9.4% AMERICAN ID 371 / 371  
 JH1F

CARLSON, CHERYL A BREEDER & OWNER  
 TULLY, NY  
 315-696-8133

CDCB GPTA S 09/01/2020 ORECS 77%R 82%ILE  
 416M -0.04% 12F -0.05% 4P 154CM\$ 163NM\$ 188FM\$  
 2.5PL -0.7LIV 0.2DPR 0.9CCR 0.9HCR 2.82SCS 152GM\$  
 0.0MFV 0.1DAB 0.3KET 0.3MAS -0.4MET 0.0RPL 1.22HTI  
 AJCA 09/01/2020 GPTAT 79%R 1.0 GJUI 8.6 GJPI 73%R 59  
 ST SR DF RA RW RL FA FU  
 -1.2 -1.3 0.3 L0.8 -1.5 S0.5 L0.6 0.9  
 RH RUW UC UD TP TL RTR RTS  
 1.4 0.3 0.6 S1.5 C0.9 L0.1

SCHULTZ LEGAL CRITIC-P  
 USA 117217618 GT50K BBR 100 JH1C 11JE1098  
 CDCB GPTA S 08/01/2020 4108DAUS 386HRDS 3%RIP  
 99%R -3M 0.05% 11F 46%ILE  
 99%R 0.03% 6P 196CM\$ 184NM\$ 159FM\$ 136GM\$  
 3.0PL 1.0LIV -0.7DPR -0.7CCR -1.6HCR 2.90SCS  
 -0.2MFV 0.3DAB 0.8KET 0.8MAS 0.4MET 0.0RPL 1.90HTI  
 AJCA 08/01/2020 2568DAUS  
 GPTAT 99%R 0.9 GJUI 9.1 GJPI 99%R 54

BRED: 04/02/2020 DUE: 01/06/2021 TO  
 HILLVIEW LISTOWEL-P  
 USA 067333440 200JE1045  
 CDCB GPTA S 08/01/2020 1527DAUS 114HRDS 41%RIP  
 99%R 1274M -0.04% 53F 97%ILE  
 99%R 0.01% 50P 521CM\$ 495NM\$ 444FM\$ 397GM\$  
 3.9PL 1.7LIV -1.4DPR 0.5CCR 1.2HCR 2.69SCS  
 0.2MFV 0.5DAB -0.1KET 2.1MAS 0.3MET 0.0RPL 7.91HTI  
 AJCA 08/01/2020 953DAUS  
 GPTAT 99%R 0.5 GJUI -1.6 GJPI 94%R 153  
 TESTED A2A2

LYON CELEBRITY CECE-ET  
 USA 117046049 GT50K BBR 100 JH1C 91%  
 TATTOO J05 / J05  
 DHIA HERD # 33-87-0722 CONTROL # 813  
 2-02 305 3 18470 4.7 865 3.4 633 100DCR 2187C  
 4-03 271 3 22660 4.4 999 3.6 823 102DCR 2740C  
 305 2X ME AVG 2L 19070M 900F 699P 2370C  
 PPA 1421M 85F 50P / YD 347M 58F 15P  
 CDCB GPTA S 09/01/2020 2RECS 89%R 69%ILE  
 -6M 0.13% 28F 0.01% 1P 115CM\$ 112NM\$ 106FM\$  
 0.6PL -3.2LIV 0.1DPR -0.3CCR 0.6HCR 2.94SCS 111GM\$  
 0.0MFV 0.0DAB 0.0KET 0.1MAS -0.1MET 0.3RPL 0.33HTI  
 AJCA 09/01/2020 GPTAT 87%R 0.7 GJUI 0.8 GJPI 85%R 29

SIRE:  
 RIVER VALLEY CECE CHROME-ET  
 JE840003012423929 GT80K BBR 100 JH1F 7JE5004  
 CDCB GPTA S 08/01/2020 3551DAUS 508HRDS 32%RIP  
 99%R 746M 0.03% 43F 91%ILE  
 99%R -0.01% 25P 399CM\$ 391NM\$ 377FM\$ 369GM\$  
 3.2PL -1.8LIV 0.5DPR 1.2CCR 1.2HCR 2.84SCS  
 -0.2MFV 0.0DAB 0.4KET -0.7MAS -0.7MET 0.2RPL -2.84HTI  
 AJCA 08/01/2020 1690DAUS  
 GPTAT 99%R 2.1 GJUI 17.5 GJPI 97%R 110

SR IRWIN SHAGGY-P  
 USA 118726582 GT80K BBR 100 JH1F 7JE1424  
 CDCB GPTA S 08/01/2020 702DAUS 140HRDS 10%RIP  
 98%R 101M -0.03% -2F 21%ILE  
 98%R 0.01% 5P 64CM\$ 55NM\$ 41FM\$ -32GM\$  
 2.0PL -0.1LIV -3.2DPR -2.9CCR 0.9HCR 2.75SCS  
 0.1MFV 0.1DAB 0.0KET 0.5MAS 0.3MET 0.0RPL 2.43HTI  
 AJCA 08/01/2020 192DAUS  
 GPTAT 95%R 0.6 GJUI 10.1 GJPI 94%R 17

DAM:  
 WETUMPKA SHAGGY LEGO-P  
 USA 067259283 GT45K BBR 100 JH1F  
 DHIA HERD # 21-30-0987 CONTROL # 11219  
 1-09 305 2 15580 4.8 743 3.4 534 93DCR 1845C  
 2-11 305 2 21000 5.0 1040 3.6 752 96DCR 2600C  
 305 2X ME AVG 2L 21622M 1054F 765P 2644C  
 2-04 82% 3-00 84%  
 ST SR DF RA RW RL FA FU RH RUW UC UD TP TL RTR RTS  
 34 29 40 26 28 38 26 26 42 42 38 27 34 29 26 29  
 PPA 632M 37F 12P / YD 160M 16F -6P  
 CDCB GPTA S 09/01/2020 2RECS 80%R 58%ILE  
 -237M 0.05% 0F -0.01% -10P 71CM\$ 70NM\$ 73FM\$  
 2.5PL 1.0LIV -0.8DPR -0.7CCR -0.3HCR 2.75SCS 32GM\$  
 0.1MFV 0.2DAB 0.1KET 0.8MAS 0.4MET 0.1RPL 3.63HTI  
 AJCA 09/01/2020 GPTAT 81%R 0.1 GJUI 10.2 GJPI 76%R 26

WETUMPKA OLIVER LULU 82%  
 USA 067182223  
 DHIA HERD # 21-30-0987 CONTROL # 223  
 2-04 305 2 14700 4.9 723 3.7 546 95DCR 1888C  
 305 2X ME AVG 1L 17979M 881F 675P 2335C  
 PPA -1312M -64F -52P / YD -1765M -59F -55P  
 CDCB PTA 08/01/2020 1RECS 54%R 25%ILE  
 -357M 0.07% -3F -0.01% -15P -67CM\$ -60NM\$ -45FM\$  
 -0.5PL -0.1LIV -1.6DPR -2.0CCR -1.9HCR 3.00SCS -87GM\$  
 0.0MFV 0.2DAB -0.1KET -0.1MAS 0.2MET 0.1RPL 0.74HTI  
 AJCA 08/01/2020 PTAT 46%R 0.4 JUI 3.1 JPI 46%R -27  
 SIRE: DUTCH HOLLOW OLIVER-P GJPI 23 41%ILE

SISTER(S):  
 WETUMPKA ECLIPES LYDIA-P 84%  
 3-03 305 3 19390 6.3 1228 4.0 781 91DCR 2704C

NEXT DAM:  
 WETUMPKA MYGENT LEXUS 84%  
 2-11 305 2 15130 5.7 857 4.0 604 96DCR 2091C  
 SIRE: DEN-KEL PARAMOUNT MYGENT-P-ET GJPI -71 3%ILE

4TH DAM:  
 WETUMPKA CHIEF LEEANN-P 84%  
 2-11 305 2 15790 5.2 816 3.8 599 97DCR 2072C



WETUMPKA CHOICE CABERNET, E-91%  
FIFTH DAM OF LOT 25



WETUMPKA ROYAL CHAMPAGNE, E-90%  
SEVENTH DAM OF LOT 25

### LOT 25 WETUMPKA DISCIPLE CHIVAS-PP USA 067259373 GT45K

BORN 04/13/2019 P2 BBR 100  
FEMALE EFI 8.0% AMERICAN ID 373 / 373  
JH1F

CDCB GPTA S 09/01/2020 ORECS 74%R 58%ILE  
280M -0.08% -3F -0.03% 3P 68CM\$ 73NM\$ 86FM\$  
2.6PL 0.8LIV -1.5DPR -1.4CCR -0.1HCR 2.81SCS 16GM\$  
0.0MFV 0.0DAB 0.1KET 0.9MAS 0.6MET 0.0RPL 1.90HTI  
AJCA 09/01/2020 GPTAT 75%R 0.1 GJUI 0.5 GJPI 69%R 16  
ST SR DF RA RW RL FA FU  
0.0 -0.5 0.4 H0.1 -0.5 P0.3 L0.1 -0.1  
RH RUW UC UD TP TL RTR RTS  
0.5 0.4 -0.5 S0.3 W1.2 L1.1

BRED: 04/28/2020 DUE: 02/01/2021 TO  
RIVER VALLEY CECE CHROME-ET  
JE840003012423929 7JE5004  
CDCB GPTA S 08/01/2020 3551DAUS 508HRDS 32%RIP  
99%R 746M 0.03% 43F 91%ILE  
99%R -0.01% 25P 399CM\$ 391NM\$ 377FM\$ 369GM\$  
3.2PL -1.8LIV 0.5DPR 1.2CCR 1.2HCR 2.84SCS  
-0.2MFV 0.0DAB 0.4KET -0.7MAS -0.7MET 0.2RPL -2.84HTI  
AJCA 08/01/2020 1690DAUS  
GPTAT 99%R 2.1 GJUI 17.5 GJPI 97%R 110  
TESTED A2A2

SIRE:  
RIVER VALLEY DISCIPLE-P-ET  
JE840003133234486 GT99K BBR 100 JH1F 7JE5064  
CDCB GPTA S 08/01/2020 15DAUS 12HRDS 93%RIP  
83%R 774M -0.10% 16F 32%ILE  
84%R -0.03% 21P 107CM\$ 106NM\$ 108FM\$ 30GM\$  
0.0PL -1.0LIV -2.8DPR -2.7CCR 0.3HCR 2.80SCS  
0.1MFV 0.1DAB 0.1KET -0.1MAS 0.8MET 0.0RPL 1.68HTI  
AJCA 08/01/2020 3DAUS  
GPTAT 80%R 0.3 GJUI -1.0 GJPI 78%R 16

DAM:  
WETUMPKA VANDANA CIRCA-P  
USA 067339302  
DHIA HERD # 21-30-0987 CONTROL # 11235  
2-01 305 2 13110 5.8 762 4.1 532 94DCR 1842C  
305 2X ME AVG 1L 16631M 965F 683P 2366C  
2-09 74%  
ST SR DF RA RW RL FA FU RH RUW UC UD TP TL RTR RTS  
36 35 26 26 32 28 33 24 16 30 22 29 33 15 33 27  
PPA -1194M 57F -11P / YD -1224M 69F -10P  
CDCB PTA 08/01/2020 1RECS 49%R 74%ILE  
-444M 0.21% 23F 0.07% -1P 152CM\$ 130NM\$ 82FM\$  
2.0PL -0.1LIV -1.4DPR -1.3CCR -1.2HCR 2.87SCS 72GM\$  
-0.1MFV 0.0DAB 0.1KET 1.5MAS 0.3MET 0.1RPL 1.91HTI  
AJCA 08/01/2020 PTAT 43%R -0.3 JUI 1.1 JPI 41%R 29

SISTER(S):  
WETUMPKA ZIPPER CAMPER-P 85%  
3-01 305 2 16540 5.9 971 4.2 693 94DCR 2401C

CARLSON, CHERYL A BREEDER & OWNER  
TULLY, NY  
315-696-8133

KASH-IN SAXON-P-ET  
JE840003013871358 GT80K BBR 100 JH1F 7JE1445  
CDCB GPTA S 08/01/2020 319DAUS 67HRDS 10%RIP  
97%R 853M -0.08% 24F 57%ILE  
97%R -0.02% 26P 227CM\$ 220NM\$ 209FM\$ 119GM\$  
0.9PL -0.5LIV -3.5DPR -3.2CCR 0.9HCR 2.71SCS  
0.3MFV 0.3DAB 0.5KET -0.9MAS 1.0MET -0.2RPL 3.64HTI  
AJCA 08/01/2020 154DAUS  
GPTAT 95%R 1.3 GJUI 8.2 GJPI 92%R 44  
RIVER VALLEY NITRO R DAHLIA 907  
JE840003013097999 GT8K BBR 100 JH1F  
DHIA HERD # 33-87-0722 CONTROL # 907  
PPA -2126M -106F -91P / YD -2355M -111F -103P  
CDCB GPTA S 09/01/2020 1RECS 83%R 65%ILE  
766M -0.10% 14F -0.03% 22P 95CM\$ 96NM\$ 99FM\$  
-0.1PL -0.8LIV -0.1DPR -0.4CCR -1.3HCR 2.98SCS 79GM\$  
-0.1MFV -0.1DAB -0.5KET -0.3MAS 0.6MET 0.2RPL -2.27HTI  
AJCA 09/01/2020 GPTAT 81%R -0.6 GJUI -8.2 GJPI 78%R 20

ALL LYNN'S SANTANA VANDANA-ET  
USA 119035887 GT99K BBR 100 JH1F 203JE1627  
CDCB GPTA S 08/01/2020 150DAUS 19HRDS 13%RIP  
95%R 436M -0.02% 17F 70%ILE  
95%R 0.06% 28P 313CM\$ 287NM\$ 232FM\$ 200GM\$  
3.5PL 0.8LIV -2.0DPR -1.6CCR -0.3HCR 2.93SCS  
0.0MFV 0.1DAB 0.4KET 0.8MAS 0.1MET -0.1RPL 2.32HTI  
AJCA 08/01/2020 60DAUS  
GPTAT 90%R 0.7 GJUI 9.4 GJPI 88%R 69

WETUMPKA ALLSTAR CRUCERO-P 91%  
USA 067274198  
DHIA HERD # 21-30-0987 CONTROL # 11179  
2-00 305 2 13750 6.0 824 3.8 523 93DCR 1809C  
3-02 305 2 18060 5.8 1046 3.9 700 95DCR 2423C  
4-03 304 2 19130 6.3 1212 3.7 711 93DCR 2459C  
5-01 305 2 12730 6.9 884 4.7 592 93DCR 2053C  
6-03 305 2 17340 6.0 1049 3.8 655 96DCR 2266C  
305 2X ME AVG 5L 16935M 1047F 669P 2315C  
PPA -3152M 62F -81P / YD -2772M 42F -68P  
CDCB PTA 08/01/2020 4RECS 57%R 36%ILE  
-1220M 0.39% 20F 0.09% -26P 11CM\$ -9NM\$ -51FM\$  
0.4PL -1.1LIV -0.9DPR -1.0CCR -2.1HCR 2.85SCS -32GM\$  
-0.3MFV -0.1DAB -0.2KET 2.2MAS 0.5MET 0.4RPL 0.55HTI  
AJCA 08/01/2020 PTAT 52%R -0.5 JUI -0.9 JPI 50%R -14  
SIRE: SUNSET CANYON ANTHEMS ALLSTAR-ET GJPI 27 35%ILE

SISTER(S):  
WETUMPKA HULK CORKSCREW-P 82%  
2-10 305 2 17540 5.6 980 4.2 735 95DCR 2546C  
NEXT DAM:  
WETUMPKA MYGENT COCONUT RUM-P 77%  
4-07 305 2 22340 4.8 1076 3.7 824 95DCR 2850C  
SIRE: DEN-KEL PARAMOUNT MYGENT-P-ET GJPI -71 3%ILE

4TH DAM:  
WETUMPKA SUPER TACO CARDINAL 81%  
8-01 305 2 16950 5.4 912 3.9 658 97DCR 2277C

# LOT 26 WETUMPKA PROMO JAVELIN-P USA 067259365 GT45K

BORN 01/18/2019 P3 BBR 100  
 FEMALE EFI 9.0% AMERICAN ID 365 / 365  
 JH1F

CARLSON, CHERYL A BREEDER & OWNER  
 TULLY, NY  
 315-696-8133

CDCB GPTA S 09/01/2020 ORECS 73%R 65%ILE  
 -388M 0.17% 16F 0.12% 11P 132CM\$ 95NM\$ 13FM\$  
 0.4PL -0.4LIV 0.2DPR 0.5CCR 2.0HCR 2.95SCS 89GM\$  
 0.0MFV 0.1DAB -0.2KET 0.5MAS 0.5MET 0.2RPL 1.37HTI  
 AJCA 09/01/2020 GPTAT 76%R 0.1 GJUI -3.0 GJPI 70%R 31  
 ST SR DF RA RW RL FA FU  
 2.2 0.3 0.9 L1.2 0.5 S1.9 L0.8 -1.0  
 RH RUW UC UD TP TL RTR RTS  
 0.2 0.8 0.4 D1.0 C0.1 L0.6

KASH-IN SMACK-P-ET  
 JE840003126234073 GT99K BBR 100 JH1F 7JE1476  
 CDCB GPTA S 08/01/2020 2063DAUS 143HRDS 5%RIP  
 99%R 993M -0.18% 9F 41%ILE  
 99%R -0.02% 33P 171CM\$ 167NM\$ 158FM\$ 127GM\$  
 1.7PL 1.9LIV 0.3DPR -0.3CCR -4.3HCR 3.08SCS  
 0.0MFV 0.0DAB -0.2KET -0.6MAS 1.3MET 0.2RPL -0.72HTI  
 AJCA 08/01/2020 495DAUS  
 GPTAT 98%R -0.4 GJUI -3.3 GJPI 97%R 46

BRED: 05/22/2020 DUE: 02/25/2021 TO  
 WETUMPKA LISTOWEL NIGEL-PP  
 USA 067339324 566JE109  
 CDCB GPTA S 08/01/2020 0%RIP  
 76%R 443M 0.07% 36F 80%ILE  
 76%R 0.02% 20P 337CM\$ 324NM\$ 298FM\$ 329GM\$  
 2.7PL -0.3LIV 1.6DPR 2.5CCR 1.5HCR 2.92SCS  
 0.0MFV 0.3DAB -0.1KET 0.2MAS 0.3MET -0.1RPL 1.63HTI  
 AJCA 08/01/2020 ODAUS  
 GPTAT 78%R 0.5 GJUI 4.1 GJPI 72%R 98  
 TESTED A1A2

RIVER VALLEY CHILI PFENNIG 1142-ET 85%  
 JE840003126479507 GT13K BBR 100 JH1F  
 DHIA HERD # 33-87-0722 CONTROL # 1142  
 2-00 305 3 17670 4.3 765 3.9 681 103DCR 2171C  
 3-09 305 3 13860 5.2 724 3.7 506 103DCR 1750C  
 4-09 207 2 9060 5.3 478 3.8 347 96DCR 1200C  
 305 2X ME AVG 3L 14599M 714F 563P 1880C  
 PPA -694M -1F -12P / YD -2M 27F 17P  
 CDCB GPTA S 09/01/2020 3RECS 82%R 86%ILE  
 182M 0.06% 21F 0.04% 15P 201CM\$ 187NM\$ 157FM\$  
 1.9PL -0.6LIV 1.6DPR 3.3CCR 4.4HCR 3.11SCS 213GM\$  
 0.1MFV 0.2DAB -0.1KET 0.2MAS 0.3MET 0.2RPL 2.36HTI  
 AJCA 09/01/2020 GPTAT 82%R 0.5 GJUI 1.4 GJPI 78%R 65

SISTER(S):  
 WETUMPKA SOLAR JASMINE-P 85%

SUNSET CANYON DIMENSION-ET  
 USA 117168914 GT50K BBR 100 JH1F 7JE1149  
 CDCB GPTA S 08/01/2020 6173DAUS 716HRDS 13%RIP  
 99%R -489M 0.25% 29F 37%ILE  
 99%R 0.17% 18P 195CM\$ 140NM\$ 21FM\$ 133GM\$  
 -0.4PL -1.0LIV 0.0DPR 0.9CCR 3.2HCR 2.88SCS  
 0.0MFV 0.0DAB -0.5KET 0.7MAS 0.3MET 0.1RPL 0.76HTI  
 AJCA 08/01/2020 2355DAUS  
 GPTAT 99%R -0.5 GJUI -4.7 GJPI 99%R 50

SIRE:  
 RIVER VALLEY PFEN PROMO-P-ET  
 USA 075341095 GT99K BBR 100 JH1F 7JE5071  
 CDCB GPTA S 08/01/2020 100%RIP  
 77%R 697M -0.07% 19F 64%ILE  
 77%R 0.02% 29P 272CM\$ 262NM\$ 237FM\$ 240GM\$  
 2.6PL 0.6LIV 0.6DPR 1.3CCR -0.3HCR 3.14SCS  
 0.0MFV 0.1DAB 0.0KET 0.3MAS 0.9MET 0.2RPL 1.41HTI  
 AJCA 08/01/2020 ODAUS  
 GPTAT 79%R 0.5 GJUI 5.8 GJPI 74%R 65

WETUMPKA ECLIPES JASPER-P 88%  
 USA 067199167  
 DHIA HERD # 21-30-0987 CONTROL # 9167  
 2-00 305 2 17940 4.8 857 3.4 609 95DCR 2104C  
 3-01 305 2 20380 4.5 921 3.6 724 95DCR 2476C  
 4-04 305 2 23870 4.7 1113 3.3 797 96DCR 2753C  
 5-04 305 2 25360 4.7 1186 3.4 874 95DCR 3020C  
 305 2X ME AVG 4L 23570M 1102F 813P 2801C  
 PPA 1373M 69F 21P / YD -378M 8F -21P  
 CDCB PTA 08/01/2020 4RECS 59%R 12%ILE  
 -690M 0.08% -16F 0.01% -23P -169CM\$ -166NM\$ -159FM\$  
 -0.1PL -0.3LIV -0.7DPR 0.0CCR 2.4HCR 2.97SCS -161GM\$  
 -0.1MFV -0.1DAB -0.4KET 1.2MAS 0.2MET 0.2RPL 0.33HTI  
 AJCA 08/01/2020 PTAT 52%R 0.2 JUI -3.3 JPI 51%R -51  
 SIRE: MAACK DAIRY ECLIPES-P-ET GJPI -93 3%ILE

DAM:  
 WETUMPKA JABBERWOCKY-P  
 USA 067259285 GT45K BBR 100 JH1F  
 DHIA HERD # 21-30-0987 CONTROL # 11221  
 1-07 305 2 11050 6.1 674 4.1 449 92DCR 1555C  
 305 2X ME AVG 2L 13810M 860F 570P 1976C  
 1-09 80%  
 ST SR DF RA RW RL FA FU RH RUW UC UD TP TL RTR RTS  
 33 34 29 27 34 23 22 34 27 30 25 27 36 23 32 24  
 PPA -2882M 11F -54P / YD -2530M 14F -46P  
 CDCB GPTA S 09/01/2020 2RECS 81%R 25%ILE  
 -515M 0.17% 10F 0.08% -3P -40CM\$ -63NM\$ -111FM\$  
 -1.8PL -1.1LIV -1.0DPR -0.6CCR 2.9HCR 2.87SCS -70GM\$  
 0.0MFV 0.0DAB -0.3KET 1.2MAS 0.2MET 0.2RPL 1.91HTI  
 AJCA 09/01/2020 GPTAT 81%R -0.2 GJUI -5.9 GJPI 76%R -14

NEXT DAM:  
 WETUMPKA IATOLA JUMBO 80%  
 6-00 305 2 22210 5.0 1105 3.3 744 96DCR 2570C  
 SIRE: SC GOLD DUST PARAMOUNT IATOLA-ET GJPI -39 9%ILE  
 4TH DAM:  
 WETUMPKA JACE JAM (TWIN) 81%  
 4-09 305 2 19520 4.4 858 3.7 727 97DCR 2382C

# LOT 27 DBW PILGRIM MELODY USA 173478761

BORN 07/28/2018 TATTOO DBW / S12 P9  
 FEMALE EFI 7.5%

PA 65M 10F 14P  
 218CM\$ 197NM\$ 151FM\$  
 2.8PL 2.0DPR 3.0CCR 1.3HCR 2.85SCS  
 PA TYPE 0.1 JPI 36%R 69  
 ST SR DF RA RW RL FA FU  
 0.1 0.6 -0.3 L0.4 -0.1 S0.6 S0.3 -0.1  
 RH RUW UC UD TP TL RTR RTS  
 -0.6 -0.5 1.0 S0.2 C0.7 S0.2

BRED: 02/24/2020 DUE: 11/29/2020 TO  
 AHLEM CHILI CHARMER  
 USA 074067595 29JE4009  
 CDCB GPTA S 08/01/2020 286DAUS 68HRDS 65%RIP  
 96%R 297M 0.15% 47F 87%ILE  
 96%R 0.09% 30P 412CM\$ 375NM\$ 296FM\$ 336GM\$  
 2.5PL -0.5LIV -0.2DPR 1.7CCR 1.5HCR 2.86SCS  
 0.1MFV 0.3DAB 0.1KET -0.4MAS 0.4MET -0.1RPL 1.87HTI  
 AJCA 08/01/2020 138DAUS  
 GPTAT 94%R 0.7 GJUI -0.9 GJPI 90%R 110

SIRE:  
 CAL-MART MEDALIST PILGRIM  
 USA 118113935 GT50K BBR 100 JH1F 29JE3860  
 CDCB GPTA S 08/01/2020 1504DAUS 246HRDS 21%RIP  
 99%R 736M -0.10% 14F 73%ILE  
 99%R -0.02% 22P 298CM\$ 297NM\$ 296FM\$ 304GM\$  
 4.4PL 3.5LIV 2.7DPR 3.6CCR 2.5HCR 2.95SCS  
 0.2MFV 0.4DAB 0.5KET 0.6MAS 0.8MET 0.2RPL 5.89HTI  
 AJCA 08/01/2020 744DAUS  
 GPTAT 98%R 0.3 GJUI 0.2 GJPI 97%R 89

DAM:  
 DBW PAPPY GEMMA  
 USA 118234498  
 TATTOO DBW / K9  
 DHIA HERD # 13-09-0435 CONTROL # 519  
 1-11 267 2 10210 5.2 532 4.0 408 99DCR 1412C  
 2-11 305 2 13220 5.3 697 4.1 536 102DCR 1856C  
 3-11 282 2 14910 5.2 774 4.1 616 101DCR 2096C  
 4-11 272 2 13670 5.3 729 4.1 563 101DCR 1949C  
 5-10 305 2 17280 5.2 904 4.1 703 102DCR 2424C  
 6-11 305 2 16780 5.2 868 4.3 716 102DCR 2387C  
 305 2X ME AVG 6L 16618M 864F 672P 2308C

2-02 79% 3-04 86% 4-00 88% 7-09 90%  
 ST SR DF RA RW RL FA FU RH RUW UC UD TP TL RTR RTS  
 34 25 43 26 42 18 38 45 35 38 26 18 25 25 25 25  
 PPA -1031M 24F 36P / YD -1334M 12F 13P  
 CDCB PTA 08/01/2020 5RECS 55%R 65%ILE  
 -607M 0.17% 5F 0.13% 5P 138CM\$ 96NM\$ 6FM\$  
 1.2PL -0.1LIV 1.3DPR 2.4CCR 0.1HCR 2.75SCS 115GM\$  
 0.0MFV -0.1DAB 0.3KET 2.4MAS 0.3MET 0.1RPL 4.27HTI  
 AJCA 08/01/2020 PTAT 48%R -0.1 JUI -1.8 JPI 48%R 49

SISTER(S):  
 DBW TEXAS LANA 86%

WRIGHT DERRICK OR BEVERLY BREEDER & OWNER  
 RANDOLPH, VT  
 802-234-5027

SUNSET CANYON MEDALIST-ET  
 USA 117013205 GT50K BBR 100 JH1F 29JE3735  
 CDCB GPTA S 08/01/2020 1744DAUS 296HRDS 2%RIP  
 99%R -268M 0.05% -3F 31%ILE  
 99%R 0.00% -9P 95CM\$ 96NM\$ 97FM\$ 84GM\$  
 3.2PL 3.7LIV 1.1DPR 0.8CCR -0.6HCR 2.94SCS  
 0.1MFV 0.2DAB 0.0KET 1.6MAS -0.4MET 0.0RPL 4.56HTI  
 AJCA 08/01/2020 1189DAUS  
 GPTAT 99%R 0.3 GJUI 6.9 GJPI 98%R 18  
 CAL-MART LOUIE PENNA 3725 80%  
 USA 117337161 GT3K BBR 100 JH1C  
 TATTOO / L725  
 DHIA HERD # 92-23-0426 CONTROL # 3725  
 1-08 288 2 18970 4.7 898 3.4 643 96DCR 2221C  
 2-07 288 2 17390 5.6 975 3.6 625 95DCR 2161C  
 305 2X ME AVG 3L 22620M 1130F 782P 2701C  
 PPA 1231M 81F 11P / YD 1538M 83F 29P  
 CDCB GPTA S 09/01/2020 3RECS 85%R 78%ILE  
 282M 0.06% 26F -0.02% 6P 144CM\$ 147NM\$ 156FM\$  
 2.2PL 1.0LIV 2.0DPR 2.3CCR -0.9HCR 2.99SCS 154GM\$  
 0.1MFV 0.0DAB 0.3KET 1.1MAS 0.9MET 0.3RPL 3.79HTI  
 AJCA 09/01/2020 GPTAT 80%R -0.6 GJUI -12.2 GJPI 79%R 39

TRINITYS IATOLA PAPPY-ET  
 USA 115437155 GT50K BBR 100 JH1F 11JE959  
 CDCB GPTA S 08/01/2020 477DAUS 90HRDS 5%RIP  
 98%R -862M 0.14% -13F 16%ILE  
 98%R 0.08% -15P 24CM\$ 4NM\$ -39FM\$ 43GM\$  
 1.8PL -0.1LIV 1.7DPR 2.7CCR -1.3HCR 2.87SCS  
 -0.2MFV -0.2DAB 0.2KET 4.3MAS 0.1MET 0.0RPL 4.87HTI  
 AJCA 08/01/2020 377DAUS  
 GPTAT 98%R 0.3 GJUI 7.3 GJPI 95%R 13

DBW LEGAL ELLEN 91%  
 USA 117335244 GT6K BBR 100 JH1C  
 TATTOO DBW / H9  
 DHIA HERD # 13-09-0435 CONTROL # 488  
 1-11 305 2 13190 4.7 621 3.8 505 100DCR 1695C  
 3-01 273 2 15030 4.7 706 3.9 585 101DCR 1943C  
 4-00 300 2 17060 4.8 818 3.9 667 101DCR 2236C  
 5-00 305 2 18720 4.9 918 4.0 744 102DCR 2503C  
 6-04 275 2 17300 5.0 868 3.9 671 101DCR 2320C  
 305 2X ME AVG 5L 17781M 848F 692P 2318C  
 PPA 236M 29F 61P / YD -390M 12F 27P  
 CDCB GPTA S 09/01/2020 5RECS 80%R 21%ILE  
 -596M 0.03% -23F 0.07% -7P -64CM\$ -86NM\$ -132FM\$  
 0.5PL 0.0LIV 0.8DPR 2.2CCR 1.4HCR 2.77SCS -55GM\$  
 0.1MFV 0.0DAB 0.5KET 0.5MAS 0.5MET 0.1RPL 2.73HTI  
 AJCA 09/01/2020 GPTAT 78%R -0.4 GJUI -1.5 GJPI 75%R 2  
 SIRE: TOLLENAARS IMPULS LEGAL 233-ET GJPI 13 14%ILE

SISTER(S):  
 DBW HEADLINE FAITH 82%  
 5-00 305 2 19650 4.2 827 3.4 664 102DCR 2241C  
 DBW ZUMA GYPSY 90%  
 5-02 305 2 22550 6.0 1353 3.8 849 92DCR 2937C

NEXT DAM:  
 DBW HOVBORG CAREY 92%  
 5-03 305 2 19910 5.3 1051 3.7 733 101DCR 2535C  
 SIRE: ISDK DJ HOVBORG GJPI -14 16%ILE

4TH DAM:  
 DBW PARAGON YVETTE-P 90%  
 4-08 285 2 15550 4.8 742 3.5 552 101DCR 1908C



# LOT 28 DBW TAD MADISON USA 173551497

BORN 10/25/2018 TATTOO DBW / S17 P6  
 FEMALE EFI 8.0%

PA 552M 20F 23P  
 197CM\$ 188NM\$ 168FM\$  
 1.4PL 0.1DPR -0.2CCR 0.4HCR 3.08SCS  
 PA TYPE 0.2 JPI 35%R 43  
 ST SR DF RA RW RL FA FU  
 1.9 1.2 0.5 L1.1 0.8 S0.6 S0.1 -0.3  
 RH RUW UC UD TP TL RTR RTS  
 0.0 0.5 0.4 D1.2 W0.1 L0.1

BRED: 02/10/2020 DUE: 11/15/2020 TO  
 AHLEM CHILI CAVALIER-ET  
 USA 073409535 29JE3994  
 CDCB GPTA S 08/01/2020 71DAUS 28HRDS 3%RIP  
 92%R -52M 0.11% 21F 56%ILE  
 92%R 0.10% 19P 249CM\$ 218NM\$ 147FM\$ 253GM\$  
 1.3PL -1.1LIV 1.9DPR 3.1CCR 2.2HCR 3.06SCS  
 0.1MFV 0.2DAB -0.5KET -0.6MAS -0.1MET -0.1RPL 0.14HTI  
 AJCA 08/01/2020 15DAUS  
 GPTAT 84%R 0.7 GJUI 4.4 GJPI 86%R 80

SIRE:  
 CAL-MART PILGRIM TAD  
 USA 067294424 GT99K BBR 100 JH1F 1JE944  
 CDCB GPTA S 08/01/2020 1151DAUS 66HRDS 54%RIP  
 99%R 648M 0.00% 32F 64%ILE  
 99%R 0.05% 35P 287CM\$ 263NM\$ 211FM\$ 246GM\$  
 1.6PL 2.4LIV 1.5DPR 1.3CCR 0.4HCR 3.08SCS  
 0.1MFV 0.2DAB 0.1KET 0.3MAS 1.2MET 0.2RPL 3.10HTI  
 AJCA 08/01/2020 129DAUS  
 GPTAT 93%R -0.4 GJUI -8.7 GJPI 93%R 71

DAM:  
 DBW AXIS KOURTNEY  
 USA 119879014  
 TATTOO DBW / P11  
 DHIA HERD # 13-09-0435 CONTROL # 584  
 2-02 305 2 16290 4.4 712 3.3 545 100DCR 1882C  
 305 2X ME AVG 1L 19955M 865F 675P 2317C  
 2-06 85% 3-10 87%  
 ST SR DF RA RW RL FA FU RH RUW UC UD TP TL RTR RTS  
 40 25 38 25 38 26 28 38 40 37 33 25 32 20 35 23  
 PPA 1645M 31F 35P / YD 1392M 26F 31P  
 CDCB PTA 08/01/2020 2RECS 52%R 69%ILE  
 456M -0.06% 8F -0.03% 11P 106CM\$ 112NM\$ 124FM\$  
 1.1PL 1.3LIV -1.3DPR -1.6CCR 0.3HCR 3.07SCS 63GM\$  
 0.1MFV 0.1DAB 0.2KET 0.5MAS 1.0MET 0.1RPL 2.98HTI  
 AJCA 08/01/2020 PTAT 46%R 0.8 JUI 3.2 JPI 45%R 14

WRIGHT DERRICK OR BEVERLY BREEDER & OWNER  
 RANDOLPH, VT  
 802-234-5027

CAL-MART MEDALIST PILGRIM  
 USA 118113935 GT50K BBR 100 JH1F 29JE3860  
 CDCB GPTA S 08/01/2020 1504DAUS 246HRDS 21%RIP  
 99%R 736M -0.10% 14F 73%ILE  
 99%R -0.02% 22P 298CM\$ 297NM\$ 296FM\$ 304GM\$  
 4.4PL 3.5LIV 2.7DPR 3.6CCR 2.5HCR 2.95SCS  
 0.2MFV 0.4DAB 0.5KET 0.6MAS 0.8MET 0.2RPL 5.89HTI  
 AJCA 08/01/2020 744DAUS  
 GPTAT 98%R 0.3 GJUI 0.2 GJPI 97%R 89  
 CAL-MART DIMENSION TONIA 6693  
 USA 067246693 GT8K BBR 100 JH1F  
 TATTOO / 6693  
 DHIA HERD # 92-23-0426 CONTROL # 6693  
 1-08 305 2 16830 5.4 911 4.1 691 97DCR 2393C  
 2-08 286 2 18110 5.6 1009 4.2 757 97DCR 2622C  
 305 2X ME AVG 3L 20814M 1120F 839P 2906C  
 PPA 1327M 154F 132P / YD 383M 87F 87P  
 CDCB GPTA S 09/01/2020 3RECS 85%R 86%ILE  
 240M 0.05% 23F 0.11% 32P 223CM\$ 183NM\$ 96FM\$  
 0.4PL 0.2LIV -0.7DPR -1.0CCR 1.0HCR 3.01SCS 141GM\$  
 -0.1MFV 0.1DAB -0.5KET 0.2MAS 0.7MET 0.1RPL -0.52HTI  
 AJCA 09/01/2020 GPTAT 82%R 0.0 GJUI -2.3 GJPI 80%R 47

SUGAR GROVE VALENTINO AXIS  
 USA 067072875 GT50K BBR 100 JH1F 7JE1274  
 CDCB GPTA S 08/01/2020 2413DAUS 339HRDS 16%RIP  
 99%R 1399M -0.25% 12F 53%ILE  
 99%R -0.05% 39P 210CM\$ 211NM\$ 217FM\$ 57GM\$  
 1.8PL 1.3LIV -5.2DPR -5.3CCR 0.9HCR 2.85SCS  
 0.2MFV 0.1DAB 0.2KET 0.4MAS 1.2MET -0.1RPL 3.75HTI  
 AJCA 08/01/2020 1116DAUS  
 GPTAT 99%R 1.0 GJUI 4.9 GJPI 99%R 39

DBW PREMIER GENEVIEVE 91%  
 USA 118339522  
 TATTOO DBW / K17  
 DHIA HERD # 13-09-0435 CONTROL # 522  
 1-10 305 2 11670 5.1 590 3.5 414 100DCR 1431C  
 2-10 279 2 13490 5.5 746 3.7 505 101DCR 1747C  
 3-09 300 2 14440 5.1 743 3.8 548 101DCR 1896C  
 4-09 276 2 14760 5.5 806 3.7 543 101DCR 1878C  
 5-08 290 2 14910 4.9 724 3.6 534 101DCR 1846C  
 6-08 305 2 16690 4.9 822 3.7 615 102DCR 2127C  
 305 2X ME AVG 6L 16771M 857F 605P 2091C  
 PPA -1406M 11F -47P / YD -1388M 5F -41P  
 CDCB PTA 08/01/2020 5RECS 58%R 44%ILE  
 -717M 0.17% 1F 0.04% -19P 24CM\$ 23NM\$ 19FM\$  
 1.2PL 1.3LIV 3.4DPR 3.0CCR 0.3HCR 3.15SCS 94GM\$  
 0.0MFV 0.0DAB 0.3KET 0.7MAS 0.7MET 0.3RPL 2.02HTI  
 AJCA 08/01/2020 PTAT 52%R 0.1 JUI 0.9 JPI 50%R 0  
 SIRE: HAWARDEN IMPULS PREMIER GJPI 21 31%ILE

SISTER(S):  
 DBW VANDYKE EUGENIA 83%  
 2-11 277 2 15830 4.7 744 3.7 587 101DCR 2004C

NEXT DAM:  
 DBW MATINEE CHOLE 88%  
 3-11 281 2 17040 5.0 855 3.5 600 101DCR 2074C  
 SIRE: SUNSET CANYON MATINEE-ET GJPI 26 24%ILE

4TH DAM:  
 DBW LELAND ALICE 83%  
 4-00 305 2 20350 4.4 890 3.4 694 102DCR 2383C

## LOT 29 DBW TAD MORIAH USA 173551518

BORN 11/10/2018 TATTOO DBW / S19 P5  
 FEMALE EFI 7.4%

PA -3M 8F 11P  
 128CM\$ 110NM\$ 72FM\$  
 1.3PL 1.5DPR 1.8CCR -0.4HCR 2.98SCS  
 PA TYPE -0.5 JPI 35%R 36  
 ST SR DF RA RW RL FA FU  
 0.6 0.6 -0.4 L0.4 0.3 S1.0 S0.0 -0.4  
 RH RUW UC UD TP TL RTR RTS  
 -0.5 -0.3 0.5 D0.5 C0.0 L0.6

BRED: 02/19/2020 DUE: 11/24/2020 TO  
 AHLEM CHILI CHARMER  
 USA 074067595 29JE4009  
 CDCB GPTA S 08/01/2020 286DAUS 68HRDS 65%RIP  
 96%R 297M 0.15% 47F 87%ILE  
 96%R 0.09% 30P 412CM\$ 375NM\$ 296FM\$ 336GM\$  
 2.5PL -0.5LIV -0.2DPR 1.7CCR 1.5HCR 2.86SCS  
 0.1MFV 0.3DAB 0.1KET -0.4MAS 0.4MET -0.1RPL 1.87HTI  
 AJCA 08/01/2020 138DAUS  
 GPTAT 94%R 0.7 GJUI -0.9 GJPI 90%R 110

SIRE:  
 CAL-MART PILGRIM TAD  
 USA 067294424 GT99K BBR 100 JH1F 1JE944  
 CDCB GPTA S 08/01/2020 1151DAUS 66HRDS 54%RIP  
 99%R 648M 0.00% 32F 64%ILE  
 99%R 0.05% 35P 287CM\$ 263NM\$ 211FM\$ 246GM\$  
 1.6PL 2.4LIV 1.5DPR 1.3CCR 0.4HCR 3.08SCS  
 0.1MFV 0.2DAB 0.1KET 0.3MAS 1.2MET 0.2RPL 3.10HTI  
 AJCA 08/01/2020 129DAUS  
 GPTAT 93%R -0.4 GJUI -8.7 GJPI 93%R 71

DAM:  
 DBW PAPPY INKA  
 USA 119195066  
 TATTOO DBW / M13  
 DHIA HERD # 13-09-0435 CONTROL # 556  
 1-10 305 2 11480 4.6 527 3.7 423 101DCR 1430C  
 2-11 305 2 15390 4.4 671 3.5 539 101DCR 1820C  
 3-11 305 2 18630 4.6 851 3.7 697 102DCR 2329C  
 305 2X ME AVG 3L 16941M 752F 615P 2056C

3-00 82% 3-07 85% 4-03 87% 5-07 90%  
 ST SR DF RA RW RL FA FU RH RUW UC UD TP TL RTR RTS  
 42 29 40 25 38 27 30 40 45 40 28 22 26 25 38 28  
 PPA -146M -28F 7P / YD -995M -34F -20P  
 CDCB PTA 08/01/2020 4RECS 53%R 28%ILE  
 -654M 0.08% -16F 0.05% -14P -32CM\$ -44NM\$ -67FM\$  
 1.0PL 0.0LIV 1.5DPR 2.2CCR -1.2HCR 2.87SCS -5GM\$  
 -0.1MFV -0.2DAB 0.1KET 2.6MAS 0.4MET 0.2RPL 3.01HTI  
 AJCA 08/01/2020 PTAT 50%R -0.6 JUI 1.5 JPI 46%R 0

SISTER(S):  
 DBW DOMINICAN GERMAINE 86%  
 3-00 305 2 17130 5.2 886 3.6 622 102DCR 2151C  
 DBW HILARIO HEILO 82%  
 2-11 305 2 16360 5.4 882 3.7 598 102DCR 2068C

WRIGHT DERRICK OR BEVERLY BREEDER & OWNER  
 RANDOLPH, VT  
 802-234-5027

CAL-MART MEDALIST PILGRIM  
 USA 118113935 GT50K BBR 100 JH1F 29JE3860  
 CDCB GPTA S 08/01/2020 1504DAUS 246HRDS 21%RIP  
 99%R 736M -0.10% 14F 73%ILE  
 99%R -0.02% 22P 298CM\$ 297NM\$ 296FM\$ 304GM\$  
 4.4PL 3.5LIV 2.7DPR 3.6CCR 2.5HCR 2.95SCS  
 0.2MFV 0.4DAB 0.5KET 0.6MAS 0.8MET 0.2RPL 5.89HTI  
 AJCA 08/01/2020 744DAUS  
 GPTAT 98%R 0.3 GJUI 0.2 GJPI 97%R 89

CAL-MART DIMENSION TONIA 6693 85%  
 USA 067246693 GT8K BBR 100 JH1F  
 TATTOO / 6693  
 DHIA HERD # 92-23-0426 CONTROL # 6693  
 1-08 305 2 16830 5.4 911 4.1 691 97DCR 2393C  
 2-08 286 2 18110 5.6 1009 4.2 757 97DCR 2622C  
 305 2X ME AVG 3L 20814M 1120F 839P 2906C  
 PPA 1327M 154F 132P / YD 383M 87F 87P  
 CDCB GPTA S 09/01/2020 3RECS 85%R 86%ILE  
 240M 0.05% 23F 0.11% 32P 223CM\$ 183NM\$ 96FM\$  
 0.4PL 0.2LIV -0.7DPR -1.0CCR 1.0HCR 3.01SCS 141GM\$  
 -0.1MFV 0.1DAB -0.5KET 0.2MAS 0.7MET 0.1RPL -0.52HTI  
 AJCA 09/01/2020 GPTAT 82%R 0.0 GJUI -2.3 GJPI 80%R 47

TRINITYS IATOLA PAPPY-ET  
 USA 115437155 GT50K BBR 100 JH1F 11JE959  
 CDCB GPTA S 08/01/2020 477DAUS 90HRDS 5%RIP  
 98%R -862M 0.14% -13F 16%ILE  
 98%R 0.08% -15P 24CM\$ 4NM\$ -39FM\$ 43GM\$  
 1.8PL -0.1LIV 1.7DPR 2.7CCR -1.3HCR 2.87SCS  
 -0.2MFV -0.2DAB 0.2KET 4.3MAS 0.1MET 0.0RPL 4.87HTI  
 AJCA 08/01/2020 377DAUS  
 GPTAT 98%R 0.3 GJUI 7.3 GJPI 95%R 13

DBW MAXIMUS BE MINE 88%  
 USA 115377042

TATTOO DBW / E3  
 DHIA HERD # 13-09-0435 CONTROL # 438  
 1-10 295 2 12860 4.5 578 3.4 440 100DCR 1520C  
 2-10 285 2 16540 4.4 727 3.4 568 101DCR 1949C  
 3-09 305 2 18210 4.5 815 3.4 617 102DCR 2131C  
 4-10 286 2 18030 4.5 812 3.4 608 101DCR 2100C  
 5-10 290 2 18120 4.3 774 3.4 608 101DCR 2078C  
 6-09 283 2 15660 4.7 734 3.4 530 101DCR 1831C  
 7-09 257 2 14180 5.0 702 3.4 481 100DCR 1661C  
 305 2X ME AVG 7L 17487M 793F 595P 2049C  
 PPA -711M -33F -38P / YD -1357M -30F -42P  
 CDCB PTA 08/01/2020 5RECS 62%R 11%ILE  
 -804M 0.13% -13F 0.04% -22P -176CM\$ -181NM\$ -191FM\$  
 -1.7PL 0.0LIV 1.1DPR 1.2CCR -1.0HCR 2.91SCS -135GM\$  
 0.0MFV -0.1DAB 0.0KET 0.8MAS 0.7MET 0.4RPL 1.43HTI  
 AJCA 08/01/2020 PTAT 51%R -1.5 JUI -10.5 JPI 54%R -41  
 SIRE: SUNSET CANYON MAXIMUS-ET GJPI -22 13%ILE

SISTER(S):  
 DBW ALBERT ZENDA 81%

NEXT DAM:  
 DBW BERRETTA VIOLET 85%  
 4-08 305 2 19070 4.4 838 3.3 630 99DCR 2175C  
 SIRE: MASON BOOMER SOONER BERRETTA {6} GJPI -74 3%ILE

4TH DAM:  
 DBW SELECT QUILLAN 81%  
 4-06 305 2 21190 4.0 849 3.3 695 99DCR 2319C

# LOT 30 DBW COLBY MATILDA USA 173667284

BORN 11/24/2018 TATTOO DBW / S20 P7  
 FEMALE EFI 8.2%

PA 353M 47F 22P  
 221CM\$ 205NM\$ 168FM\$  
 -0.2PL -1.1DPR -0.6CCR -0.3HCR 3.10SCS  
 PA TYPE 0.0 JPI 29%R 47  
 ST SR DF RA RW RL FA FU  
 0.6 0.8 0.6 L0.0 0.3 S0.4 L0.2 -0.6  
 RH RUW UC UD TP TL RTR RTS  
 -0.1 0.6 0.1 D1.4 C0.3 L0.0

BRED: 01/26/2020 DUE: 10/31/2020 TO  
 AHLEM CHILI CAVALIER-ET  
 USA 073409535 29JE3994  
 CDCB GPTA S 08/01/2020 71DAUS 28HRDS 3%RIP  
 92%R -52M 0.11% 21F 56%ILE  
 92%R 0.10% 19P 249CM\$ 218NM\$ 147FM\$ 253GM\$  
 1.3PL -1.1LIV 1.9DPR 3.1CCR 2.2HCR 3.06SCS  
 0.1MFV 0.2DAB -0.5KET -0.6MAS -0.1MET -0.1RPL 0.14HTI  
 AJCA 08/01/2020 15DAUS  
 GPTAT 84%R 0.7 GJUI 4.4 GJPI 86%R 80

SIRE:  
 RIVER VALLEY CHAR COLBY-ET  
 USA 075341083 GT99K BBR 100 JH1F 7JE5072  
 CDCB GPTA S 08/01/2020 100%RIP  
 79%R 1040M 0.09% 70F 90%ILE  
 80%R 0.03% 44P 407CM\$ 387NM\$ 343FM\$ 318GM\$  
 0.1PL -1.5LIV -1.5DPR -0.8CCR 0.0HCR 3.05SCS  
 0.1MFV 0.2DAB 0.2KET -1.4MAS 0.1MET 0.2RPL -0.12HTI  
 AJCA 08/01/2020 2DAUS  
 GPTAT 80%R 0.4 GJUI -3.1 GJPI 75%R 98

DAM:  
 DBW MACHO MAN KORA  
 USA 119992074  
 TATTOO DBW / P26  
 DHIA HERD # 13-09-0435 CONTROL # 585  
 1-11 305 2 11710 5.3 620 3.8 443 100DCR 1532C  
 305 2X ME AVG 1L 14768M 781F 568P 1965C  
 2-02 79% 3-06 79%  
 ST SR DF RA RW RL FA FU RH RUW UC UD TP TL RTR RTS  
 35 36 31 22 25 32 28 20 42 38 25 29 20 23 25 29  
 PPA -1807M 18F -32P / YD -1454M 26F -22P  
 CDCB PTA 08/01/2020 2RECS 48%R 44%ILE  
 -335M 0.19% 23F 0.06% 0P 35CM\$ 23NM\$ -8FM\$  
 -0.5PL -1.3LIV -0.7DPR -0.3CCR -0.6HCR 3.15SCS 5GM\$  
 0.1MFV 0.0DAB 0.2KET -0.1MAS 0.4MET 0.2RPL 1.34HTI  
 AJCA 08/01/2020 PTAT 40%R -0.4 JUI -4.8 JPI 40%R -5

SISTER(S):  
 DBW NEWS MOLLY 81%

WRIGHT DERRICK OR BEVERLY BREEDER & OWNER  
 RANDOLPH, VT  
 802-234-5027

IGL MAGNUM MILTON-ET  
 JE840003125325412 GT80K BBR 100 JH1F 7JE1471  
 CDCB GPTA S 08/01/2020 844DAUS 56HRDS 32%RIP  
 98%R 1484M 0.01% 73F 96%ILE  
 98%R -0.02% 50P 443CM\$ 436NM\$ 419FM\$ 364GM\$  
 1.0PL -1.8LIV -1.0DPR -0.6CCR -2.4HCR 3.08SCS  
 0.2MFV 0.0DAB 0.4KET -2.9MAS 0.0MET 0.2RPL -2.43HTI  
 AJCA 08/01/2020 359DAUS  
 GPTAT 97%R 0.2 GJUI 1.0 GJPI 93%R 112  
 SHAN-MAR HILARIO CHARLEY-ET 87%  
 USA 067180912 GT8K BBR 100 JH1F  
 DHIA HERD # 33-87-0722 CONTROL # 912  
 1-11 305 3 21690 5.1 1106 3.4 744 102DCR 2571C  
 305 2X ME AVG 2L 15331M 840F 528P 1824C  
 PPA 1029M 141F 41P / YD 972M 122F 44P  
 CDCB GPTA S 09/01/2020 2RECS 87%R 96%ILE  
 532M 0.07% 41F 0.03% 27P 285CM\$ 268NM\$ 230FM\$  
 1.0PL -0.9LIV -0.7DPR -1.0CCR 0.8HCR 3.04SCS 225GM\$  
 0.1MFV 0.4DAB 0.0KET -0.2MAS 0.3MET 0.1RPL 2.64HTI  
 AJCA 09/01/2020 GPTAT 83%R 0.3 GJUI -3.5 GJPI 81%R 69

IGL BARNABAS MACHO MAN-ET  
 JE840003126218660 GT80K BBR 100 JH1F 7JE1469  
 CDCB GPTA S 08/01/2020 42DAUS 24HRDS 12%RIP  
 89%R 130M 0.12% 33F 31%ILE  
 90%R 0.01% 7P 100CM\$ 98NM\$ 91FM\$ 33GM\$  
 -0.6PL -2.0LIV -2.6DPR -2.8CCR -1.0HCR 3.12SCS  
 0.0MFV 0.0DAB -0.3KET 0.0MAS 0.2MET 0.4RPL -0.06HTI  
 AJCA 08/01/2020 18DAUS  
 GPTAT 84%R 0.9 GJUI 9.4 GJPI 83%R 2

DBW IMPULS HANNAH 84%  
 USA 118787110  
 TATTOO DBW / L15  
 DHIA HERD # 13-09-0435 CONTROL # 541  
 1-11 305 2 12860 5.7 737 4.0 510 101DCR 1765C  
 3-01 305 2 15210 5.4 827 3.9 591 102DCR 2045C  
 4-02 305 2 15680 5.7 900 4.0 632 101DCR 2188C  
 5-04 304 2 16210 5.3 862 3.9 637 101DCR 2205C  
 305 2X ME AVG 4L 15918M 882F 632P 2189C  
 PPA -1397M 65F 8P / YD -1032M 48F 7P  
 CDCB PTA 08/01/2020 5RECS 58%R 42%ILE  
 -490M 0.21% 20F 0.10% 2P 41CM\$ 15NM\$ -44FM\$  
 -0.4PL -0.6LIV 1.2DPR 2.2CCR -0.3HCR 3.02SCS 37GM\$  
 0.1MFV -0.1DAB 0.6KET -0.1MAS 0.6MET 0.1RPL 1.39HTI  
 AJCA 08/01/2020 PTAT 52%R -1.2 JUI -17.4 JPI 50%R 9  
 SIRE: ISDK Q IMPULS GJPI 29 19%ILE

NEXT DAM:  
 DBW VANDYKE EUGENIA 83%  
 2-11 277 2 15830 4.7 744 3.7 587 101DCR 2004C  
 SIRE: ALL LYNNS JEVON VANDYKE-ET GJPI 31 23%ILE

4TH DAM:  
 DBW MATINEE CHOLE 88%  
 3-11 281 2 17040 5.0 855 3.5 600 101DCR 2074C



**PEARMONT VENERABLE SWEETNESS-ET, E-91%  
GREAT-GRANDAM OF LOT 31**



**PEARMONT VIBRANT SWEETHEART, VG-87%  
FOURTH DAM OF LOT 31**



**PEARMONT IMPULS DAFFY, E-90%  
SIXTH DAM OF LOT 31**

# LOT 31 PEARLMONT DISCO SYMPHONY USA 067373807 GT45K

BORN 03/14/2019 TATTOO / D15 P2 BBR 100  
 FEMALE EFI 8.2% JH1F

CDCB GPTA S 09/01/2020 ORECS 76%R 51%ILE  
 -55M -0.06% -15F -0.03% -8P 38CM\$ 46NM\$ 66FM\$  
 2.7PL -0.2LIV 1.9DPR 1.6CCR 0.8HCR 2.90SCS 81GM\$  
 0.0MFV 0.1DAB -0.1KET -0.8MAS 0.5MET -0.1RPL -0.96HTI  
 AJCA 09/01/2020 GPTAT 77%R 0.8 GJUI 11.7 GJPI 72%R 11  
 ST SR DF RA RW RL FA FU  
 0.4 0.2 0.3 H2.5 1.2 P1.1 S1.0 3.6  
 RH RUW UC UD TP TL RTR RTS  
 0.1 0.2 -0.4 S3.1 C1.4 S0.2

BRED: 05/24/2020 DUE: 02/27/2021 TO  
 FOREST GLEN KALAHARI  
 USA 067650122 29JE4073  
 CDCB GPTA S 08/01/2020 36DAUS 9HRDS 97%RIP  
 87%R 154M 0.06% 20F 80%ILE  
 88%R 0.10% 28P 364CM\$ 328NM\$ 248FM\$ 317GM\$  
 4.4PL -0.6LIV 1.0DPR 2.2CCR 3.5HCR 3.09SCS  
 0.1MFV 0.2DAB 0.2KET -0.9MAS -0.2MET -0.1RPL 0.46HTI  
 AJCA 08/01/2020 24DAUS  
 GPTAT 85%R 1.1 GJUI 11.1 GJPI 81%R 91

SIRE:  
 OAKLANE DAZZLER DISCO 2127-ET  
 USA 067742127 GT99K BBR 100 JH1F 7JE1528  
 CDCB GPTA S 08/01/2020 1878DAUS 172HRDS 79%RIP  
 99%R -440M 0.03% -15F 32%ILE  
 99%R 0.01% -14P 102CM\$ 101NM\$ 100FM\$ 88GM\$  
 4.7PL 2.0LIV 0.6DPR 0.4CCR 2.0HCR 2.88SCS  
 0.2MFV 0.4DAB 0.2KET 0.2MAS 0.9MET 0.2RPL 4.85HTI  
 AJCA 08/01/2020 769DAUS  
 GPTAT 98%R 1.3 GJUI 12.9 GJPI 93%R 12

DAM:  
 PEARLMONT PHAROAH SYMBOL

USA 067270731  
 TATTOO / T39  
 DHIA HERD # 13-03-0223 CONTROL # 731  
 1-09 247 2 12290 4.1 510 3.4 424 99DCR 1403C  
 305 2X ME AVG 1L 19093M 802F 674P 2217C  
 PPA 1790M 25F 64P / YD 1797M 25F 69P  
 CDCB PTA 08/01/2020 1RECS 49%R 82%ILE  
 882M -0.13% 13F -0.03% 25P 162CM\$ 165NM\$ 171FM\$  
 0.7PL -1.7LIV 0.4DPR 0.8CCR -1.0HCR 3.02SCS 163GM\$  
 -0.2MFV -0.1DAB -0.4KET -0.8MAS -0.1MET -0.3RPL -4.57HTI  
 PA TYPE 0.7 JUI JPI 43%R 31

PEARL, WILLIAM H BREEDER & OWNER  
 BARNET, VT  
 802-633-2322

SHAN-MAR HILARIO CHISEL-ET  
 USA 067108037 GT80K BBR 100 JH1F 7JE1375  
 CDCB GPTA S 08/01/2020 58DAUS 13HRDS 16%RIP  
 94%R -354M 0.21% 27F 53%ILE  
 95%R 0.09% 5P 237CM\$ 210NM\$ 153FM\$ 201GM\$  
 2.1PL -0.4LIV 0.7DPR 0.3CCR 0.8HCR 2.93SCS  
 0.1MFV 0.3DAB -0.2KET 0.5MAS 0.3MET 0.1RPL 3.15HTI  
 AJCA 08/01/2020 47DAUS  
 GPTAT 93%R 0.7 GJUI 0.3 GJPI 89%R 47  
 SUNSET CANYON DZZLER V MAID 2348  
 USA 118706113 GT8K BBR 100 JH1F 90%  
 TATTOO / C348  
 DHIA HERD # 46-34-0120 CONTROL # 2348  
 1-10 305 2 19100 5.6 1066 3.7 702 103DCR 2428C  
 2-11 305 2 24380 6.4 1566 4.0 983 103DCR 3404C  
 4-01 269 2 22690 6.3 1438 4.1 935 103DCR 3239C  
 4-11 305 2 22980 6.5 1492 4.1 939 103DCR 3252C  
 305 2X ME AVG 4L 25037M 1523F 987P 3417C  
 PPA 2190M 181F 100P / YD 138M 54F 16P  
 CDCB GPTA S 09/01/2020 5RECS 89%R 96%ILE  
 -328M 0.12% 9F 0.04% -3P 285CM\$ 271NM\$ 242FM\$  
 5.3PL 3.3LIV 1.3DPR 1.5CCR 3.4HCR 2.85SCS 254GM\$  
 0.2MFV 0.3DAB 0.4KET 0.2MAS 1.2MET 0.3RPL 4.81HTI  
 AJCA 09/01/2020 GPTAT 86%R 1.2 GJUI 13.1 GJPI 83%R 63

AHLEM HEADLINE PHAROAH 21795  
 USA 068951429 GT50K BBR 100 JH1F 7JE1221  
 CDCB GPTA S 08/01/2020 2103DAUS 363HRDS 16%RIP  
 99%R 1034M -0.19% 8F 69%ILE  
 99%R -0.08% 20P 265CM\$ 281NM\$ 317FM\$ 299GM\$  
 3.9PL 2.8LIV 2.7DPR 3.5CCR 1.3HCR 2.92SCS  
 -0.1MFV 0.2DAB -0.4KET -0.6MAS 0.0MET -0.4RPL -1.89HTI  
 AJCA 08/01/2020 1032DAUS  
 GPTAT 99%R 0.9 GJUI 4.8 GJPI 97%R 75  
 PEARLMONT PLUS SYLVIA {6}  
 USA 067208576 GT13K BBR 100 JH1F 90%  
 TATTOO / G83  
 DHIA HERD # 13-03-0223 CONTROL # 576  
 2-00 289 2 16350 4.6 749 3.5 576 98DCR 1991C  
 2-11 299 2 18030 4.7 855 3.5 633 102DCR 2188C  
 3-11 288 2 16580 4.6 765 3.6 602 102DCR 2058C  
 4-10 305 2 15650 4.2 665 3.7 576 102DCR 1864C  
 305 2X ME AVG 4L 19805M 900F 703P 2394C  
 PPA 1295M 15F 41P / YD 1570M 37F 46P  
 CDCB GPTA S 09/01/2020 4RECS 80%R 39%ILE  
 422M -0.02% 17F 0.01% 18P 11CM\$ 5NM\$ -10FM\$  
 -2.5PL -6.1LIV -1.9DPR -1.9CCR -3.2HCR 3.13SCS -12GM\$  
 -0.4MFV -0.5DAB -0.4KET -1.0MAS -0.2MET -0.2RPL -8.71HTI  
 AJCA 09/01/2020 GPTAT 80%R 0.4 GJUI 8.4 GJPI 76%R -13  
 SIRE: SWEETIE PLUS IATOLAS BOLD {5} GJPI 4 19%ILE

SISTER(S):  
 BILLINGS ANDREAS SNAPDRAGON-ET 86%  
 1-10 305 2 16400 4.9 805 4.0 649 97DCR 2190C  
 PEARLMONT CRAZE SYRUP  
 SELLING AS LOT 34

NEXT DAM:  
 PEARLMONT VENERABLE SWEETNESS-ET 91%  
 4-07 305 2 20100 4.3 863 3.3 672 100DCR 2309C  
 SIRE: BW VENERABLE-ET GJPI -16 16%ILE

4TH DAM:  
 PEARLMONT VIBRANT SWEETHEART 87%  
 5-01 305 2 20140 4.0 804 3.6 719 101DCR 2284C



PEARLMONT FLAKE DI EMMA, VG-82%  
FROM THE SAME FAMILY AS LOT 32

## LOT 32 PEARLMONT DISCO STACCATO USA 067373803 GT45K

BORN 11/10/2018 TATTOO / D11 P4 BBR 100  
FEMALE EFI 9.0% JH1F

PEARL, WILLIAM H BREEDER & OWNER  
BARNET, VT  
802-633-2322

CDCB GPTA S 09/01/2020 ORECS 76%R 62%ILE  
-207M -0.01% -13F 0.03% -2P 94CM\$ 85NM\$ 68FM\$  
3.8PL 0.7LIV 1.5DPR 2.1CCR 2.5HCR 2.92SCS 102GM\$  
0.1MFV 0.3DAB 0.1KET 0.6MAS 0.7MET 0.3RPL 3.96HTI  
AJCA 09/01/2020 GPTAT 78%R 0.8 GJUI 1.7 GJPI 73%R 26  
ST SR DF RA RW RL FA FU  
1.0 0.2 1.7 H1.2 0.7 S0.1 S0.6 0.5  
RH RUW UC UD TP TL RTR RTS  
-0.1 1.4 0.6 D0.2 C1.6 S0.9

SHAN-MAR HILARIO CHISEL-ET  
USA 067108037 GT80K BBR 100 JH1F 7J1E1375  
CDCB GPTA S 08/01/2020 58DAUS 13HRDS 16%RIP  
94%R -354M 0.21% 27F 53%ILE  
95%R 0.09% 5P 237CM\$ 210NM\$ 153FM\$ 201GM\$  
2.1PL -0.4LIV 0.7DPR 0.3CCR 0.8HCR 2.93SCS  
0.1MFV 0.3DAB -0.2KET 0.5MAS 0.3MET 0.1RPL 3.15HTI  
AJCA 08/01/2020 47DAUS  
GPTAT 93%R 0.7 GJUI 0.3 GJPI 89%R 47  
SUNSET CANYON DZZLER V MAID 2348 90%  
USA 118706113 GT8K BBR 100 JH1F  
TATTOO / C348  
DHIA HERD # 46-34-0120 CONTROL # 2348  
1-10 305 2 19100 5.6 1066 3.7 702 103DCR 2428C  
2-11 305 2 24380 6.4 1566 4.0 983 103DCR 3404C  
4-01 269 2 22690 6.3 1438 4.1 935 103DCR 3239C  
4-11 305 2 22980 6.5 1492 4.1 939 103DCR 3252C  
305 2X ME AVG 4L 25037M 1523F 987P 3417C  
PPA 2190M 181F 100P / YD 138M 54F 16P  
CDCB GPTA S 09/01/2020 5RECS 89%R 96%ILE  
-328M 0.12% 9F 0.04% -3P 285CM\$ 271NM\$ 242FM\$  
5.3PL 3.3LIV 1.3DPR 1.5CCR 3.4HCR 2.85SCS 254GM\$  
0.2MFV 0.3DAB 0.4KET 0.2MAS 1.2MET 0.3RPL 4.81HTI  
AJCA 09/01/2020 GPTAT 86%R 1.2 GJUI 13.1 GJPI 83%R 63

BRED: 01/04/2020 DUE: 10/09/2020 TO  
JX CDF JLS PILGRIM THRASHER {6}-ET  
J840003006436075 507JE1758  
CDCB GPTA S 08/01/2020 0%RIP  
76%R 853M 0.00% 41F 96%ILE  
76%R 0.03% 37P 481CM\$ 461NM\$ 419FM\$ 454GM\$  
5.0PL 4.0LIV 3.1DPR 3.5CCR 3.5HCR 2.93SCS  
0.1MFV 0.4DAB 0.0KET -0.4MAS 0.6MET 0.1RPL 2.39HTI  
AJCA 08/01/2020 ODAUS  
GPTAT 78%R 0.0 GJUI -3.3 GJPI 72%R 134  
BRED USING SEXED SEMEN

SIRE:  
OAKLANE DAZZLER DISCO 2127-ET  
USA 067742127 GT99K BBR 100 JH1F 7J1E1528  
CDCB GPTA S 08/01/2020 1878DAUS 172HRDS 79%RIP  
99%R -440M 0.03% -15F 32%ILE  
99%R 0.01% -14P 102CM\$ 101NM\$ 100FM\$ 88GM\$  
4.7PL 2.0LIV 0.6DPR 0.4CCR 2.0HCR 2.88SCS  
0.2MFV 0.4DAB 0.2KET 0.2MAS 0.9MET 0.2RPL 4.85HTI  
AJCA 08/01/2020 769DAUS  
GPTAT 98%R 1.3 GJUI 12.9 GJPI 93%R 12

DAM:  
PEARLMONT CHILI STARLITE  
USA 067270618 GT13K BBR 100 JH1F  
TATTOO / L26  
DHIA HERD # 13-03-0223 CONTROL # 618  
1-09 300 2 15980 4.1 656 3.6 570 100DCR 1840C  
2-09 305 2 15830 4.4 694 3.7 590 102DCR 1930C  
3-09 305 2 17690 4.3 752 3.6 643 102DCR 2095C  
305 2X ME AVG 3L 19105M 799F 694P 2242C  
2-03 83% 2-10 83% 4-01 85%  
ST SR DF RA RW RL FA FU RH RUW UC UD TP TL RTR RTS  
34 41 38 22 36 27 30 33 36 38 37 19 31 13 47 20  
PPA -322M -82F 11P / YD 29M -44F 27P  
CDCB GPTA S 09/01/2020 3RECS 80%R 39%ILE  
85M -0.08% -13F 0.04% 11P 17CM\$ 5NM\$ -21FM\$  
1.0PL 0.0LIV 1.1DPR 1.7CCR 1.6HCR 3.10SCS 29GM\$  
0.0MFV 0.4DAB -0.1KET 0.4MAS 0.4MET 0.3RPL 2.72HTI  
AJCA 09/01/2020 GPTAT 81%R -0.2 GJUI -3.6 GJPI 76%R 20

ROWLEYS 11 VISIONARY CHILI-ET  
USA 118201001 GT80K BBR 100 JH1F 29JE3867  
CDCB GPTA S 08/01/2020 4839DAUS 463HRDS 15%RIP  
99%R 153M 0.06% 20F 58%ILE  
99%R 0.08% 22P 253CM\$ 225NM\$ 164FM\$ 238GM\$  
2.0PL -0.9LIV 1.2DPR 2.8CCR 3.2HCR 3.00SCS  
0.1MFV 0.5DAB -0.2KET -0.9MAS 0.3MET 0.1RPL 1.62HTI  
AJCA 08/01/2020 2081DAUS  
GPTAT 99%R 0.6 GJUI 3.4 GJPI 99%R 77  
PEARLMONT DAVID STARDEL 84%  
USA 067208513 GT8K BBR 100 JH1F  
TATTOO / G20  
DHIA HERD # 13-09-0878 CONTROL # 2586  
2-00 305 2 15530 4.8 739 3.7 580 101DCR 1987C  
3-00 305 2 17780 4.7 830 3.9 687 90DCR 2283C  
5-00 305 2 18080 4.9 881 4.0 724 102DCR 2417C  
6-01 305 2 17920 4.8 861 3.9 702 102DCR 2353C  
305 2X ME AVG 4L 18111M 874F 710P 2386C  
PPA -451M -18F 48P / YD -297M -28F 35P  
CDCB GPTA S 09/01/2020 4RECS 80%R 22%ILE  
-463M -0.02% -26F 0.08% -1P -56CM\$ -77NM\$ -123FM\$  
0.9PL 1.7LIV 1.2DPR 1.0CCR -0.3HCR 2.99SCS -57GM\$  
0.0MFV 0.2DAB 0.1KET 1.7MAS 0.6MET 0.3RPL 4.39HTI  
AJCA 09/01/2020 GPTAT 81%R -0.3 GJUI -2.4 GJPI 76%R -6  
SIRE: SUNSET CANYON DAVID-ET GJPI 30 30%ILE

SISTER(S):  
PEARLMONT DISCO SNAPDRAGON  
SELLING AS LOT 36

SISTER(S):  
PEARLMONT ABBOTT STAR 90%  
4-09 302 2 19490 4.4 867 3.6 696 102DCR 2351C  
PEARLMONT VALENTINO SCARLET 90%  
2-09 305 2 19590 4.4 859 3.6 696 102DCR 2339C  
PEARLMONT OLIVER LACY-P 87%

NEXT DAM:  
PEARLMONT LOUIE DI STACY 86%  
5-08 286 2 21500 4.1 880 3.6 781 102DCR 2492C  
SIRE: BHF-SSF PARADE LOUIE-ET GJPI -67 3%ILE

4TH DAM:  
PEARLMONT IATOLA DI ECSTASY 87%  
2-10 191 2 11640 4.5 524 3.4 395 94DCR 1364C



# LOT 33 PEARLMONT CASINO INTRO USA 067373802

BORN 10/27/2018 TATTOO / D10 P1  
 FEMALE EFI 8.2%

PEARL, MERWYN E BREEDER & OWNER  
 BARNET, VT  
 802-633-2881

PA -279M -19F -3P  
 -24CM\$ -30NM\$ -45FM\$  
 1.1PL 0.7DPR 0.2CCR 1.2HCR 3.12SCS  
 PA TYPE 0.9 JPI 35%R -11  
 ST SR DF RA RW RL FA FU  
 0.9 0.3 0.8 H0.2 0.2 P0.5 S0.7 0.4  
 RH RUW UC UD TP TL RTR RTS  
 0.9 0.6 1.2 S0.3 C1.3 S0.5

TJF VISIONARY REGENCY  
 USA 067248196 GT80K BBR 100 JH1F 14JE662  
 CDCB GPTA S 08/01/2020 3194DAUS 234HRDS 13%RIP  
 99%R 1152M -0.14% 25F 61%ILE  
 99%R 0.03% 49P 264CM\$ 245NM\$ 201FM\$ 172GM\$  
 1.5PL -3.0LIV -2.5DPR -1.3CCR 2.1HCR 3.21SCS  
 -0.1MFV 0.4DAB 0.0KET -3.8MAS -0.9MET -0.1RPL -6.18HTI  
 AJCA 08/01/2020 1295DAUS  
 GPTAT 99%R 1.3 GJUI 6.1 GJPI 97%R 59  
 CHILLI PREMIER CINEMA-ET 93%  
 USA 071577202 GT50K BBR 100 JH1F  
 DHIA HERD # 23-63-4533 CONTROL # 20895  
 1-11 305 2 16691 4.9 812 3.7 625 87DCR 2163C  
 2-11 305 2 21669 5.4 1179 3.8 820 91DCR 2838C  
 4-01 305 2 21170 5.6 1187 3.9 824 91DCR 2852C  
 305 2X ME AVG 3L 21304M 1146F 803P 2779C  
 PPA -3376M -45F -56P / YD -2871M -28F -47P  
 CDCB GPTA S 09/01/2020 3RECS 87%R 23%ILE  
 -1356M 0.21% -24F 0.11% -27P -55CM\$ -76NM\$ -122FM\$  
 0.7PL 1.0LIV 1.1DPR -0.1CCR 0.5HCR 3.06SCS -39GM\$  
 0.0MFV 0.1DAB 0.1KET -0.1MAS 0.5MET 0.3RPL 0.77HTI  
 AJCA 09/01/2020 GPTAT 85%R 1.2 GJUI 13.4 GJPI 82%R -32

BRED: 02/22/2020 DUE: 11/27/2020 TO  
 RIVER VALLEY CECE CHROME-ET  
 JE840003012423929 7JE5004  
 CDCB GPTA S 08/01/2020 3551DAUS 508HRDS 32%RIP  
 99%R 746M 0.03% 43F 91%ILE  
 99%R -0.01% 25P 399CM\$ 391NM\$ 377FM\$ 369GM\$  
 3.2PL -1.8LIV 0.5DPR 1.2CCR 1.2HCR 2.84SCS  
 -0.2MFV 0.0DAB 0.4KET -0.7MAS -0.7MET 0.2RPL -2.84HTI  
 AJCA 08/01/2020 1690DAUS  
 GPTAT 99%R 2.1 GJUI 17.5 GJPI 97%R 110

SIRE:  
 ELLIOTT'S REGENCY CASINO-ET  
 JE840003125141657 GT50K BBR 100 JH1F 14JE725  
 CDCB GPTA S 08/01/2020 866DAUS 173HRDS 85%RIP  
 98%R -320M 0.05% -4F 31%ILE  
 98%R 0.09% 8P 125CM\$ 100NM\$ 43FM\$ 95GM\$  
 1.7PL 0.5LIV 0.2DPR -0.1CCR 1.9HCR 3.15SCS  
 0.0MFV 0.3DAB 0.0KET -2.1MAS -0.2MET 0.1RPL -2.30HTI  
 AJCA 08/01/2020 447DAUS  
 GPTAT 97%R 1.9 GJUI 15.5 GJPI 91%R 14

DAM:  
 PEARLMONT TEXAS INK  
 USA 067270670  
 TATTOO / L76  
 DHIA HERD # 13-03-0223 CONTROL # 670  
 2-00 304 2 14640 4.3 635 3.3 489 101DCR 1689C  
 3-00 295 2 15320 4.2 645 3.5 539 102DCR 1779C  
 305 2X ME AVG 2L 18014M 756F 615P 2060C

2-02 82% 3-05 83%  
 ST SR DF RA RW RL FA FU RH RUW UC UD TP TL RTR RTS  
 37 31 34 24 29 29 31 31 33 40 38 18 40 22 47 24  
 PPA -619M -111F -46P / YD -546M -90F -37P  
 CDCB PTA 08/01/2020 3RECS 55%R 13%ILE  
 -238M -0.11% -34F -0.03% -14P -173CM\$ -160NM\$ -133FM\$  
 0.5PL 0.2LIV 1.1DPR 0.5CCR 0.5HCR 3.09SCS -121GM\$  
 0.1MFV -0.2DAB 0.0KET 1.2MAS 0.4MET 0.3RPL 2.51HTI  
 AJCA 08/01/2020 PTAT 49%R -0.1 JUI -4.3 JPI 49%R -35

HEARTLAND IRWIN TEXAS-ET  
 USA 067312531 GT80K BBR 100 JH1F 7JE1354  
 CDCB GPTA S 08/01/2020 5650DAUS 551HRDS 30%RIP  
 99%R 35M -0.13% -27F 19%ILE  
 99%R 0.01% 3P 41CM\$ 38NM\$ 33FM\$ 24GM\$  
 2.3PL -1.0LIV -1.0DPR -1.1CCR 2.6HCR 3.04SCS  
 0.2MFV -0.1DAB -0.1KET 2.0MAS 0.7MET 0.6RPL 5.52HTI  
 AJCA 08/01/2020 1727DAUS  
 GPTAT 99%R 2.0 GJUI 21.1 GJPI 99%R 22  
 PEARLMONT MILITIA INDIGO 78%  
 USA 067139443 GT6K BBR 100 JH1F  
 TATTOO / M49  
 DHIA HERD # 13-03-0223 CONTROL # 443  
 PPA -1446M -53F -69P / YD -1372M -55F -59P  
 CDCB GPTA S 09/01/2020 3RECS 81%R 7%ILE  
 -687M 0.01% -32F 0.00% -25P -273CM\$ -263NM\$ -243FM\$  
 -1.5PL 1.5LIV 3.3DPR 2.2CCR -1.7HCR 3.13SCS -170GM\$  
 0.0MFV -0.2DAB 0.0KET 0.3MAS 0.1MET 0.1RPL -0.29HTI  
 AJCA 09/01/2020 GPTAT 81%R -1.4 GJUI -20.1 GJPI 76%R -62  
 SIRE: SUNSET CANYON RP MILITIA-ET GJPI -12 13%ILE

SISTER(S):  
 PEARLMONT BEVON IMPRESSION 91%  
 3-11 305 2 15180 4.7 706 3.5 524 101DCR 1810C  
 PEARLMONT VIBRANT IMARI 84%  
 4-02 305 2 21400 4.1 887 3.2 693 102DCR 2375C

NEXT DAM:  
 PEARLMONT HALLMARK IMPERIAL 92%  
 8-06 305 2 17720 4.5 804 3.3 583 101DCR 2013C  
 SIRE: SCHULTZ BROOK HALLMARK GJPI -72 3%ILE

4TH DAM:  
 PEARLMONT LESTER DIAMOND EMPRESS 91%  
 5-04 305 2 23960 4.6 1108 3.4 807 99DCR V 2621C



**PEARL MONT VENERABLE SWEETNESS-ET, E-91%**  
**DAM OF LOT 34**



**PEARL MONT VIBRANT SWEETHEART, VG-87%**  
**GRANDAM OF LOT 34**



**PEARL MONT IMPULS DAFFY, E-90%**  
**FOURTH DAM OF LOT 31**

# LOT 34 PEARLMONT CRAZE SYRUP USA 067373808 GT45K

BORN 05/09/2019 TATTOO / D16 P2 BBR 100  
 FEMALE EFI 9.3% JH1F

PEARL, WILLIAM H BREEDER & OWNER  
 BARNET, VT  
 802-633-2322

CDCB GPTA S 09/01/2020 ORECS 77%R 66%ILE  
 38M 0.04% 11F 0.00% 1P 100CM\$ 99NM\$ 97FM\$  
 0.7PL -0.3LIV -0.8DPR -0.7CCR -0.8HCR 2.93SCS 73GM\$  
 0.0MFV 0.1DAB 0.2KET 0.8MAS 0.6MET 0.1RPL 2.37HTI  
 AJCA 09/01/2020 GPTAT 79%R 0.8 GJUI 6.5 GJPI 73%R 19  
 ST SR DF RA RW RL FA FU  
 0.4 -0.4 0.5 H0.7 0.2 S0.1 S0.4 1.3  
 RH RUW UC UD TP TL RTR RTS  
 0.8 0.4 0.5 S1.9 C0.2 L1.7

STEINHAUERS SAMSON LEMONHEAD  
 USA 118662185 GT80K BBR 100 JH1F 14JE670  
 CDCB GPTA S 08/01/2020 6166DAUS 802HRDS 15%RIP  
 99%R -344M 0.17% 19F 47%ILE  
 99%R 0.07% 3P 213CM\$ 188NM\$ 135FM\$ 180GM\$  
 2.2PL 0.2LIV 0.7DPR 1.5CCR 0.3HCR 2.83SCS  
 -0.1MFV -0.1DAB -0.7KET -0.2MAS 0.3MET 0.0RPL -2.58HTI  
 AJCA 08/01/2020 2889DAUS  
 GPTAT 99%R 1.1 GJUI 8.0 GJPI 99%R 37  
 GOFF PHAROAH CIRCUS ACT-ET 90%  
 USA 067723964 GT45K BBR 100 JH1F  
 DHIA HERD # 33-87-0722 CONTROL # 9  
 1-09 305 3 19130 4.5 856 3.5 665 103DCR 2289C  
 2-11 305 3 21340 4.5 959 3.5 751 104DCR 2574C  
 5-02 305 3 22210 4.6 1021 3.4 755 103DCR 2608C  
 305 2X ME AVG 3L 21436M 972F 749P 2573C  
 PPA 2791M 101F 93P / YD 1972M 58F 56P  
 CDCB GPTA S 09/01/2020 4RECS 88%R 97%ILE  
 618M -0.15% -2F -0.06% 10P 271CM\$ 283NM\$ 311FM\$  
 5.2PL 3.1LIV 2.6DPR 2.9CCR 1.7HCR 2.92SCS 297GM\$  
 0.1MFV 0.4DAB 0.2KET 1.1MAS 0.6MET -0.1RPL 5.13HTI  
 AJCA 09/01/2020 GPTAT 85%R 1.4 GJUI 13.6 GJPI 82%R 81

BRED: 04/30/2020 DUE: 02/03/2021 TO  
 FOREST GLEN KALAHARI  
 USA 067650122 29JE4073  
 CDCB GPTA S 08/01/2020 36DAUS 9HRDS 97%RIP  
 87%R 154M 0.06% 20F 80%ILE  
 88%R 0.10% 28P 364CM\$ 328NM\$ 248FM\$ 317GM\$  
 4.4PL -0.6LIV 1.0DPR 2.2CCR 3.5HCR 3.09SCS  
 0.1MFV 0.2DAB 0.2KET -0.9MAS -0.2MET -0.1RPL 0.46HTI  
 AJCA 08/01/2020 24DAUS  
 GPTAT 85%R 1.1 GJUI 11.1 GJPI 81%R 91

SISTER(S):  
 PEARLMONT PLUS SYLVIA {6} 90%  
 2-11 299 2 18030 4.7 855 3.5 633 102DCR 2188C  
 BILLINGS ANDREAS SNAPDRAGON-ET 86%  
 1-10 305 2 16400 4.9 805 4.0 649 97DCR 2190C

SIRE:  
 RIVER VALLEY CIRCUS CRAZE-ET  
 USA 075341001 GT99K BBR 100 JH1F 777JE10001  
 CDCB GPTA S 08/01/2020 1471DAUS 141HRDS 89%RIP  
 99%R 80M 0.05% 15F 63%ILE  
 99%R -0.02% -2P 249CM\$ 255NM\$ 268FM\$ 223GM\$  
 3.7PL 2.3LIV 0.2DPR 0.3CCR -0.5HCR 2.93SCS  
 0.1MFV 0.3DAB -0.1KET 0.4MAS 0.4MET 0.0RPL 3.07HTI  
 AJCA 08/01/2020 673DAUS  
 GPTAT 98%R 2.0 GJUI 16.7 GJPI 93%R 53

BW VENERABLE-ET  
 USA 114901730 GT50K BBR 100 JH1F 505JE121  
 CDCB GPTA S 08/01/2020 3280DAUS 311HRDS 2%RIP  
 99%R -34M 0.19% 39F 16%ILE  
 99%R 0.00% -1P 1CM\$ 2NM\$ 5FM\$ -18GM\$  
 -3.2PL -3.0LIV -1.7DPR -1.6CCR -1.1HCR 3.08SCS  
 0.0MFV -0.2DAB 0.3KET -1.9MAS 0.1MET -0.2RPL -3.94HTI  
 AJCA 08/01/2020 1293DAUS  
 GPTAT 99%R -0.3 GJUI -3.7 GJPI 99%R -16

DAM:  
 PEARLMONT VENERABLE SWEETNESS-ET  
 USA 067139469 GT29K BBR 100 JH1F  
 TATTOO / M75  
 DHIA HERD # 13-03-0223 CONTROL # 75  
 1-11 305 2 15350 4.5 688 3.5 532 101DCR 1836C  
 3-01 305 2 19460 4.5 868 3.6 694 98DCR 2350C  
 4-07 305 2 20100 4.3 863 3.3 672 100DCR 2309C  
 5-08 305 2 19270 4.3 837 3.4 662 102DCR 2255C  
 6-10 305 2 18540 4.4 824 3.6 670 102DCR 2247C  
 305 2X ME AVG 5L 19715M 868F 689P 2342C  
 2-05 85% 3-07 90% 4-10 91%  
 ST SR DF RA RW RL FA FU RH RUW UC UD TP TL RTR RTS  
 34 25 46 19 28 28 23 43 49 47 35 18 35 28 37 31  
 PPA 849M -26F 8P / YD 857M -3F 19P  
 CDCB GPTA S 09/01/2020 5RECS 82%R 33%ILE  
 312M -0.06% 2F -0.03% 6P -30CM\$ -23NM\$ -9FM\$  
 -1.4PL -1.4LIV -2.2DPR -1.8CCR -1.2HCR 3.08SCS -57GM\$  
 0.0MFV 0.0DAB 0.4KET 0.2MAS 0.4MET 0.1RPL 1.05HTI  
 AJCA 09/01/2020 GPTAT 82%R 0.1 GJUI 2.3 GJPI 77%R -10

PEARLMONT VIBRANT SWEETHEART 87%  
 USA 117351589 GT50K BBR 100 JH1F  
 TATTOO / P73  
 DHIA HERD # 13-03-0223 CONTROL # 368  
 2-03 279 2 14970 4.2 628 3.4 509 100DCR 1709C  
 3-02 298 2 18570 4.1 755 3.7 684 102DCR 2158C  
 4-02 290 2 18950 4.1 785 3.5 671 102DCR 2186C  
 5-01 305 2 20140 4.0 804 3.6 719 101DCR 2284C  
 6-01 292 2 20070 4.1 825 3.5 700 101DCR 2290C  
 7-01 302 2 18030 4.2 761 3.7 665 102DCR 2141C  
 8-00 291 2 18820 4.2 787 3.5 661 101DCR 2175C  
 305 2X ME AVG 8L 20585M 836F 717P 2331C  
 PPA 2526M -42F 72P / YD 1637M -46F 45P  
 CDCB GPTA S 09/01/2020 5RECS 85%R 30%ILE  
 506M -0.22% -24F -0.03% 12P -38CM\$ -34NM\$ -25FM\$  
 0.5PL 0.6LIV -0.4DPR 0.9CCR 0.2HCR 2.93SCS -38GM\$  
 -0.1MFV 0.1DAB 0.4KET 0.5MAS 0.7MET 0.4RPL 1.32HTI  
 AJCA 09/01/2020 GPTAT 84%R -0.2 GJUI -3.9 GJPI 80%R 6  
 SIRE: ALL LYNNS RESTORE VIBRANT-ET GJPI 29 17%ILE

BROTHER(S):  
 PEARLMONT SWENSON-ET AT SEMEX ALLIANCE  
 GJPI 24 21%ILE

NEXT DAM:  
 PEARLMONT JIMMIE DARLING-ET 90%  
 4-09 305 2 18880 4.9 921 3.8 709 86DCR 2453C  
 SIRE: FOREST GLEN VD JADES JIMMIE-ET GJPI -30 6%ILE

SISTER(S):  
 PEARLMONT MEDALIST SWEETIE PIE-ET 87%  
 3-10 305 2 18640 4.2 787 3.6 677 100DCR 2199C  
 PEARLMONT VISIONARY SAVORY 91%  
 3-10 305 2 19050 4.2 808 3.6 680 100DCR 2236C  
 PEARLMONT HULK SWIRL 85%  
 2-11 305 2 15760 5.5 871 3.8 597 100DCR 2065C  
 PEARLMONT HECTOR SWEETS 80%  
 1-11 291 2 15350 4.4 668 3.4 525 101DCR 1795C

4TH DAM:  
 PEARLMONT IMPULS DAFFY 90%  
 4-03 305 2 18560 5.0 932 3.8 707 102DCR 2446C



**PEARLMONT IMPULS DAFFY, E-90%**  
**GREAT-GRANDAM OF LOT 35**



**SUNSET CANYON ALLSTAR DAFFY 161-ET, E-91%**  
**SISTER TO GRANDAM OF LOT 35**



**PEARLMONT JIMMIE DAWN-ET, E-90%**  
**SISTER TO GRANDAM OF LOT 35**



**PEARLMONT RESTORE DEENA-ET, E-90%**  
**SISTER TO GRANDAM OF LOT 35**



**PEARLMONT RESTORE DIXIE-ET, E-90%**  
**SISTER TO GRANDAM OF LOT 35**



**SUNSET CANYON VIBRANT DAFFY 921-ET, E-92%**  
**SISTER TO GRANDAM OF LOT 35**

# LOT 35 PEARLMONT ASTUTE DINAH-P USA 067373810

BORN 05/10/2019 TATTOO / D18 P5  
 FEMALE EFI 8.2%

PEARL, WILLIAM H BREEDER & OWNER  
 BARNET, VT  
 802-633-2322

PA 742M 27F 17P  
 197CM\$ 202NM\$ 216FM\$  
 1.5PL -1.5DPR -1.1CCR 1.5HCR 2.86SCS  
 PA TYPE 0.6 JPI 37%R 49  
 ST SR DF RA RW RL FA FU  
 1.3 0.4 0.9 L0.9 0.2 S0.8 L0.4 0.2  
 RH RUW UC UD TP TL RTR RTS  
 0.7 0.7 0.2 S0.2 W0.4 L0.1

BRED: 06/03/2020 DUE: 03/09/2021 TO  
 RIVER VALLEY CECE CHROME-ET  
 JE840003012423929 7JE5004  
 CDCB GPTA S 08/01/2020 3551DAUS 508HRDS 32%RIP  
 99%R 746M 0.03% 43F 91%ILE  
 99%R -0.01% 25P 399CM\$ 391NM\$ 377FM\$ 369GM\$  
 3.2PL -1.8LIV 0.5DPR 1.2CCR 1.2HCR 2.84SCS  
 -0.2MFV 0.0DAB 0.4KET -0.7MAS -0.7MET 0.2RPL  
 -2.84HTI  
 AJCA 08/01/2020 1690DAUS  
 GPTAT 99%R 2.1 GJUI 17.5 GJPI 97%R 110

SIRE:  
 SCENIC VIEW ASTUTE-P-ET  
 USA 067359183 GT99K BBR 100 JH1F 91JE5822  
 CDCB GPTA S 08/01/2020 0%RIP  
 77%R 680M -0.04% 24F 58%ILE  
 77%R -0.03% 18P 235CM\$ 236NM\$ 240FM\$ 188GM\$  
 1.7PL 0.3LIV -0.9DPR -0.7CCR 0.8HCR 2.86SCS  
 0.1MFV 0.2DAB 0.0KET 0.3MAS 0.8MET 0.0RPL 2.71HTI  
 AJCA 08/01/2020 0DAUS  
 GPTAT 79%R 1.3 GJUI 10.4 GJPI 73%R 51

DAM:  
 PEARLMONT PERFORM DIANA  
 USA 067208565 GT8K BBR 100 JH1F  
 TATTOO / G72  
 DHIA HERD # 13-09-0878 CONTROL # 2589

2-01 305 2 17670 4.7 833 3.3 576 97DCR 1988C  
 3-02 305 2 19420 5.0 964 3.4 661 102DCR 2283C  
 4-03 291 2 17330 5.3 915 3.5 611 102DCR 2112C  
 5-03 294 2 19750 4.9 963 3.5 687 102DCR 2374C  
 305 2X ME AVG 4L 20642M 1024F 706P 2441C

2-07 83% 3-03 90% 4-05 91% 5-01 91%  
 ST SR DF RA RW RL FA FU RH RUW UC UD TP TL RTR RTS  
 38 44 45 23 35 30 27 36 40 41 34 19 29 26 34 26

PPA 2859M 134F 57P / YD 1958M 70F 36P  
 CDCB GPTA S 08/01/2020 5RECS 80%R 83%ILE  
 804M -0.04% 29F -0.06% 16P 158CM\$ 168NM\$ 192FM\$  
 1.3PL 0.7LIV -2.0DPR -1.5CCR 2.1HCR 2.85SCS 96GM\$  
 -0.1MFV 0.3DAB 0.2KET -0.4MAS 0.5MET 0.4RPL 0.34HTI  
 AJCA 08/01/2020 GPTAT 81%R -0.2 GJUI -5.9 GJPI 76%R 46

BROTHER(S):  
 PEARLMONT VALENTINO DAZZLER AT GENEX / CRI  
 GJPI 51 58%ILE

SISTER(S):  
 PEARLMONT LOVABULL DINAH-P-ET 88%  
 5-02 305 2 21300 4.9 1046 3.5 745 98DCR 2575C  
 PEARLMONT STEVE DIANTHA 82%  
 1-11 305 2 14430 5.1 736 3.8 543 101DCR 1878C

NEXT DAM:  
 PEARLMONT IMPULS DAFFY 90%  
 4-03 305 2 18560 5.0 932 3.8 707 102DCR 2446C  
 SIRE: ISDK Q IMPULS GJPI 29 19%ILE

4TH DAM:  
 PEARLMONT PARAMOUNT DAFFODIL 91%  
 4-01 297 2 20740 4.4 904 3.3 694 98DCR 2397C

KASH-IN SAXON-P-ET  
 JE840003013871358 GT80K BBR 100 JH1F 7JE1445  
 CDCB GPTA S 08/01/2020 319DAUS 67HRDS 10%RIP  
 97%R 853M -0.08% 24F 57%ILE  
 97%R -0.02% 26P 227CM\$ 220NM\$ 209FM\$ 119GM\$  
 0.9PL -0.5LIV -3.5DPR -3.2CCR 0.9HCR 2.71SCS  
 0.3MFV 0.3DAB 0.5KET -0.9MAS 1.0MET -0.2RPL

3.64HTI  
 AJCA 08/01/2020 154DAUS  
 GPTAT 95%R 1.3 GJUI 8.2 GJPI 92%R 44

GABYS MEDALIST ALYMPIAN 92%  
 USA 118138363 GT8K BBR 100 JH1F  
 TATTOO G2126 / G2126  
 DHIA HERD # 31-85-1373 CONTROL # 2126  
 3-01 305 2 18690 5.6 1050 3.9 728 98DCR 2520C  
 4-02 305 2 24580 5.7 1404 3.9 961 97DCR 3326C  
 5-02 290 2 22990 6.0 1375 3.9 904 44DCR 3129C  
 6-01 305 2 19310 5.3 1022 3.9 744 96DCR 2575C  
 305 2X ME AVG 5L 23818M 1288F 897P 3105C  
 PPA 846M 124F 49P / YD -264M 59F 15P  
 CDCB GPTA S 08/01/2020 5RECS 83%R 85%ILE  
 -199M 0.19% 30F 0.04% 2P 191CM\$ 181NM\$ 157FM\$  
 1.1PL 1.9LIV 1.5DPR 1.1CCR 0.5HCR 3.13SCS 187GM\$  
 0.0MFV 0.1DAB -0.1KET 0.7MAS 0.3MET 0.1RPL 1.72HTI  
 AJCA 08/01/2020 GPTAT 82%R 0.6 GJUI 1.0 GJPI 77%R 33

WAUNAKEE LEGAL PERFORM  
 USA 066857901 GT50K BBR 100 JH1F 11JE1114  
 CDCB GPTA S 08/01/2020 7865DAUS 246HRDS 3%RIP  
 99%R 854M -0.12% 14F 37%ILE  
 99%R -0.08% 13P 125CM\$ 141NM\$ 179FM\$ 53GM\$  
 2.5PL 0.9LIV -2.8DPR -1.7CCR 3.4HCR 2.78SCS  
 0.0MFV 0.3DAB 0.2KET -1.8MAS 0.1MET 0.4RPL -1.24HTI  
 AJCA 08/01/2020 4200DAUS  
 GPTAT 99%R 0.0 GJUI -1.2 GJPI 99%R 37

PEARLMONT RESTORE DIANE-ET 82%  
 USA 116575902 GT50K BBR 100 JH1F  
 TATTOO / P24  
 DHIA HERD # 13-03-0223 CONTROL # 321  
 2-09 305 2 15670 4.9 765 3.4 540 102DCR 1866C  
 3-10 305 2 18200 4.9 894 3.5 643 102DCR 2222C  
 4-11 305 2 20550 5.0 1030 3.6 732 102DCR 2530C  
 6-04 305 2 18060 4.9 879 3.7 666 101DCR 2303C  
 7-07 305 2 20970 4.9 1018 3.4 703 101DCR 2428C  
 8-10 235 2 13170 4.6 609 3.7 482 100DCR 1642C  
 305 2X ME AVG 6L 18107M 888F 645P 2226C  
 PPA 645M 41F 18P / YD 791M 33F 21P  
 CDCB GPTA S 08/01/2020 5RECS 87%R 80%ILE  
 770M -0.08% 20F -0.03% 22P 158CM\$ 157NM\$ 158FM\$  
 0.6PL 0.7LIV -0.8DPR -0.2CCR 0.9HCR 2.89SCS 120GM\$  
 -0.2MFV 0.1DAB 0.0KET 0.5MAS 0.9MET 0.3RPL -0.18HTI  
 AJCA 08/01/2020 GPTAT 85%R -0.4 GJUI -9.7 GJPI 83%R 53  
 SIRE: SCHULTZ DUDLEY RESTORE-ET GJPI -6 10%ILE

SISTER(S):  
 PEARLMONT JIMMIE DARLING-ET 90%  
 4-09 305 2 18880 4.9 921 3.8 709 86DCR 2453C  
 PEARLMONT JIMMIE DAWN-ET 90%  
 1-11 305 2 17226 4.0 686 3.7 644 104DCR 1994C  
 PEARLMONT JIMMIE DAYLIGHT-ET 90%  
 5-00 305 2 21420 4.8 1032 3.8 807 102DCR 2771C  
 PEARLMONT RESTORE DEENA-ET 90%  
 4-10 305 2 18990 5.1 963 3.7 707 102DCR 2446C  
 PEARLMONT RESTORE DIXIE-ET 90%  
 5-06 305 3 24280 4.4 1072 3.4 833 102DCR 2867C  
 JX PEARLMONT DALE DUSK {3}-ET 85%  
 1-09 305 3 19370 3.0 585 3.5 685 98DCR 1889C  
 SUNSET CANYON HEADLINE DAFFY 1-ET 90%  
 3-09 305 2 21320 4.9 1040 3.8 805 98DCR 2781C  
 SUNSET CANYON HEADLINE DAFFY 2-ET 91%  
 3-09 305 2 20920 5.9 1230 3.9 824 98DCR 2852C  
 SUNSET CANYON HEADLINE DAFFY 3-ET 90%  
 4-06 305 3 24060 4.4 1048 3.3 795 102DCR 2745C  
 SUNSET CANYON NAVARA DAFFY-ET 85%  
 1-09 300 2 12620 5.5 691 4.0 505 96DCR 1748C  
 SUNSET CANYON RENEGADE DAFFY-ET 90%  
 3-03 297 2 20930 5.8 1210 4.1 857 97DCR 2968C  
 SUNSET CANYON VIBRANT DAFFY 921-ET 92%  
 5-03 305 2 21220 3.5 750 3.4 716 102DCR 2192C  
 SUNSET CANYON VIBRANT DAFFY 922-ET 86%  
 4-05 305 2 26280 4.7 1226 3.3 878 98DCR 3032C  
 SUNSET CANYON SENECA DAFFY 969-ET 87%  
 2-11 305 2 20200 5.6 1138 3.8 765 98DCR 2647C  
 SUNSET CANYON MAXIMUM DAFFY-ET 87%  
 3-00 305 2 17950 5.5 987 3.9 701 97DCR 2426C  
 SUNSET CANYON MERCHANT DAFFY 90%  
 2-08 305 2 19070 6.0 1137 4.1 779 98DCR 2698C  
 SUNSET CANYON ALLSTAR DAFFY 151-ET 84%  
 2-10 305 2 19460 5.5 1080 3.7 716 98DCR 2476C  
 SUNSET CANYON ALLSTAR DAFFY 161-ET 91%  
 7-00 305 2 16860 5.4 914 4.0 673 94DCR 2330C





PEARLMONT FLAKE DI EMMA, VG-82%  
FROM THE SAME FAMILY AS LOT 36

**LOT 36 PEARLMONT DISCO SNAPDRAGON USA 067373806**

BORN 03/07/2019 TATTOO / D14 P1  
FEMALE EFI 9.0%

PEARL, WILLIAM H BREEDER & OWNER  
BARNET, VT  
802-633-2322

PA -452M -21F -8P  
23CM\$ 12NM\$ -12FM\$  
2.8PL 0.9DPR 0.7CCR 0.9HCR 2.94SCS  
PA TYPE 0.5 JPI 42%R 3  
ST SR DF RA RW RL FA FU  
1.2 0.2 0.2 H0.2 0.4 P0.1 S0.6 1.4  
RH RUW UC UD TP TL RTR RTS  
-0.1 0.2 0.6 S1.6 C1.6 S1.2

BRED: 03/13/2020 DUE: 12/17/2020 TO  
RIVER VALLEY CECE CHROME-ET  
JE840003012423929 7JE5004  
CDCB GPTA S 08/01/2020 3551DAUS 508HRDS 32%RIP  
99%R 746M 0.03% 43F 91%ILE  
99%R -0.01% 25P 399CM\$ 391NM\$ 377FM\$ 369GM\$  
3.2PL -1.8LIV 0.5DPR 1.2CCR 1.2HCR 2.84SCS  
-0.2MFV 0.0DAB 0.4KET -0.7MAS -0.7MET 0.2RPL -2.84HTI  
AJCA 08/01/2020 1690DAUS  
GPTAT 99%R 2.1 GJUI 17.5 GJPI 97%R 110

SISTER(S):  
PEARLMONT CHILI STARLITE 85%  
3-09 305 2 17690 4.3 752 3.6 643 102DCR 2095C

SIRE:  
OAKLANE DAZZLER DISCO 2127-ET  
USA 067742127 GT99K BBR 100 JH1F 7JE1528  
CDCB GPTA S 08/01/2020 1878DAUS 172HRDS 79%RIP  
99%R -440M 0.03% -15F 32%ILE  
99%R 0.01% -14P 102CM\$ 101NM\$ 100FM\$ 88GM\$  
4.7PL 2.0LIV 0.6DPR 0.4CCR 2.0HCR 2.88SCS  
0.2MFV 0.4DAB 0.2KET 0.2MAS 0.9MET 0.2RPL 4.85HTI  
AJCA 08/01/2020 769DAUS  
GPTAT 98%R 1.3 GJUI 12.9 GJPI 93%R 12

DAM:  
PEARLMONT DAVID STARDEL  
USA 067208513 GT8K BBR 100 JH1F  
TATTOO / G20  
DHIA HERD # 13-09-0878 CONTROL # 2586  
2-00 305 2 15530 4.8 739 3.7 580 101DCR 1987C  
3-00 305 2 17780 4.7 830 3.9 687 90DCR 2283C  
5-00 305 2 18080 4.9 881 4.0 724 102DCR 2417C  
6-01 305 2 17920 4.8 861 3.9 702 102DCR 2353C  
305 2X ME AVG 4L 18111M 874F 710P 2386C  
2-05 81% 3-07 81% 4-03 84%  
ST SR DF RA RW RL FA FU RH RUW UC UD TP TL RTR RTS  
36 28 36 25 37 22 28 35 26 32 36 23 36 14 39 25  
PPA -451M -18F 48P / YD -297M -28F 35P  
CDCB GPTA S 09/01/2020 4RECS 80%R 22%ILE  
-463M -0.02% -26F 0.08% -1P -56CM\$ -77NM\$ -123FM\$  
0.9PL 1.7LIV 1.2DPR 1.0CCR -0.3HCR 2.99SCS -57GM\$  
0.0MFV 0.2DAB 0.1KET 1.7MAS 0.6MET 0.3RPL 4.39HTI  
AJCA 09/01/2020 GPTAT 81%R -0.3 GJUI -2.4 GJPI 76%R -6  
SISTER(S):  
PEARLMONT ABBOTT STAR 90%  
4-09 302 2 19490 4.4 867 3.6 696 102DCR 2351C  
PEARLMONT VALENTINO SCARLET 90%  
2-09 305 2 19590 4.4 859 3.6 696 102DCR 2339C  
PEARLMONT OLIVER LACY-P 87%

SHAN-MAR HILARIO CHISEL-ET  
USA 067108037 GT80K BBR 100 JH1F 7JE1375  
CDCB GPTA S 08/01/2020 58DAUS 13HRDS 16%RIP  
94%R -354M 0.21% 27F 53%ILE  
95%R 0.09% 5P 237CM\$ 210NM\$ 153FM\$ 201GM\$  
2.1PL -0.4LIV 0.7DPR 0.3CCR 0.8HCR 2.93SCS  
0.1MFV 0.3DAB -0.2KET 0.5MAS 0.3MET 0.1RPL 3.15HTI  
AJCA 08/01/2020 47DAUS  
GPTAT 93%R 0.7 GJUI 0.3 GJPI 89%R 47  
SUNSET CANYON DZZLER V MAID 2348 90%  
USA 118706113 GT8K BBR 100 JH1F  
TATTOO / C348  
DHIA HERD # 46-34-0120 CONTROL # 2348  
1-10 305 2 19100 5.6 1066 3.7 702 103DCR 2428C  
2-11 305 2 24380 6.4 1566 4.0 983 103DCR 3404C  
4-01 269 2 22690 6.3 1438 4.1 935 103DCR 3239C  
4-11 305 2 22980 6.5 1492 4.1 939 103DCR 3252C  
305 2X ME AVG 4L 25037M 1523F 987P 3417C  
PPA 2190M 181F 100P / YD 138M 54F 16P  
CDCB GPTA S 09/01/2020 5RECS 89%R 96%ILE  
-328M 0.12% 9F 0.04% -3P 285CM\$ 271NM\$ 242FM\$  
5.3PL 3.3LIV 1.3DPR 1.5CCR 3.4HCR 2.85SCS 254GM\$  
0.2MFV 0.3DAB 0.4KET 0.2MAS 1.2MET 0.3RPL 4.81HTI  
AJCA 09/01/2020 GPTAT 86%R 1.2 GJUI 13.1 GJPI 83%R 63

SUNSET CANYON DAVID-ET  
USA 117335815 GT50K BBR 100 JH1F 200JE183  
CDCB GPTA S 08/01/2020 7224DAUS 924HRDS 5%RIP  
99%R -25M -0.03% -7F 30%ILE  
99%R 0.05% 10P 114CM\$ 95NM\$ 55FM\$ 30GM\$  
2.6PL 2.7LIV -1.4DPR -2.0CCR 0.8HCR 2.93SCS  
0.1MFV 0.5DAB 0.5KET 2.4MAS 0.6MET 0.2RPL 8.41HTI  
AJCA 08/01/2020 3180DAUS  
GPTAT 99%R 0.4 GJUI 5.7 GJPI 99%R 30  
PEARLMONT LOUIE DI STACY 86%  
USA 067104323  
TATTOO / P26  
DHIA HERD # 13-03-0223 CONTROL # 323  
1-10 293 2 12510 4.3 539 3.6 449 99DCR 1485C  
2-10 305 2 15620 4.2 649 3.7 582 102DCR 1847C  
3-10 287 2 17480 4.3 751 3.6 638 101DCR 2087C  
4-09 280 2 19140 4.3 816 3.7 707 102DCR 2287C  
5-08 286 2 21500 4.1 880 3.6 781 102DCR 2492C  
6-07 305 2 19870 4.2 834 3.7 745 99DCR 2370C  
7-07 279 2 19160 4.2 809 3.6 695 101DCR 2225C  
305 2X ME AVG 8L 19043M 788F 695P 2226C  
PPA 1222M -55F 68P / YD 589M -58F 40P  
CDCB PTA 08/01/2020 5RECS 62%R 24%ILE  
145M -0.17% -29F 0.04% 13P -55CM\$ -68NM\$ -98FM\$  
0.7PL -1.9LIV 1.7DPR 1.8CCR 0.0HCR 3.03SCS -21GM\$  
0.0MFV -0.1DAB -0.3KET 0.9MAS 0.7MET 0.3RPL 1.17HTI  
AJCA 08/01/2020 PTAT 56%R -0.5 JUI -5.3 JPI 53%R 7  
SIRE: BHF-SSF PARADE LOUIE-ET GJPI -67 3%ILE

NEXT DAM:  
PEARLMONT IATOLA DI ECSTASY 87%  
2-10 191 2 11640 4.5 524 3.4 395 94DCR 1364C  
SIRE: SC GOLD DUST PARAMOUNT IATOLA-ET GJPI -39 9%ILE  
4TH DAM:  
PEARLMONT MANNIX DI ERICA 88%  
4-06 285 2 18580 4.3 802 3.5 659 99DCR 2196C



# LOT 37 PEARLMONT MACKENZIE ELIZABETH USA 067373805

BORN 12/01/2018 TATTOO / D13 P5  
 FEMALE EFI 8.5%

PEARL, WILLIAM H BREEDER & OWNER  
 BARNET, VT  
 802-633-2322

PA -116M 23F 15P  
 179CM\$ 149NM\$ 83FM\$  
 0.3PL -2.2DPR -2.3CCR -0.8HCR 2.98SCS  
 PA TYPE 0.5 JPI 44% 31  
 ST SR DF RA RW RL FA FU  
 -0.5 0.6 0.3 H0.7 0.5 P0.8 S0.6 1.2  
 RH RUW UC UD TP TL RTR RTS  
 0.8 0.3 0.0 S0.3 W0.2 L0.5

ALL LYNN VINNIE-ET  
 USA 117655133 GT50K BBR 100 JH1F 200JE207  
 CDCB GPTA S 08/01/2020 224DAUS 127HRDS 1%RIP  
 95%R 168M 0.16% 42F 45%ILE  
 96%R 0.08% 23P 210CM\$ 182NM\$ 122FM\$ 91GM\$  
 -1.3PL 1.1LIV -2.9DPR -3.8CCR -2.3HCR 3.09SCS  
 0.0MFV 0.4DAB 0.2KET 0.4MAS 0.3MET -0.2RPL 2.74HTI  
 AJCA 08/01/2020 129DAUS  
 GPTAT 91%R 0.2 GJUI -2.0 GJPI 92%R 31  
 SUNSET CANYON MERCHANTS I MAID-ET EX 90-2E (CAN)  
 USA 117763650 GT50K BBR 100 JH1C  
 TATTOO / C84  
 1-08 305 2 14979 5.9 886 3.9 584 CAN 2022C  
 3-01 305 2 17241 5.8 1008 4.0 697 CAN 2414C  
 4-06 305 2 17812 5.9 1050 4.0 714 CAN 2473C  
 5-06 305 2 18010 6.4 1144 4.3 774 CAN 2683C  
 CDCB GPTA S 09/01/2020 ORECS 86%R 64%ILE  
 -448M 0.28% 36F 0.08% 1P 111CM\$ 91NM\$ 43FM\$  
 -0.8PL -2.0LIV -2.5DPR -2.6CCR -0.9HCR 3.12SCS 34GM\$  
 0.1MFV 0.1DAB 0.0KET -2.3MAS -0.7MET -0.1RPL -2.86HTI  
 AJCA 09/01/2020 GPTAT 84%R 0.5 GJUI 3.0 GJPI 83%R 1

BRED: 02/05/2020 DUE: 11/10/2020 TO  
 JX CDF JLS PILGRIM THRASHER {6}-ET  
 JE840003006436075 507JE1758  
 CDCB GPTA S 08/01/2020 0%RIP  
 76%R 853M 0.00% 41F 96%ILE  
 76%R 0.03% 37P 481CM\$ 461NM\$ 419FM\$ 454GM\$  
 5.0PL 4.0LIV 3.1DPR 3.5CCR 3.5HCR 2.93SCS  
 0.1MFV 0.4DAB 0.0KET -0.4MAS 0.6MET 0.1RPL 2.39HTI  
 AJCA 08/01/2020 ODAUS  
 GPTAT 78%R 0.0 GJUI -3.3 GJPI 72%R 134  
 BRED USING SEXED SEMEN

SIRE:  
 MISSISSKA MACKENZIE-ET  
 JECAN000107987355 GT80K BBR 100 JH1F 777JE1007  
 CDCB GPTA S 08/01/2020 8718DAUS 343HRDS 11%RIP  
 99%R 65M 0.31% 69F 88%ILE  
 99%R 0.14% 32P 429CM\$ 384NM\$ 282FM\$ 264GM\$  
 0.0PL -0.1LIV -3.7DPR -3.7CCR -1.9HCR 3.15SCS  
 0.1MFV 0.8DAB 0.2KET -1.4MAS -0.7MET -0.3RPL 2.02HTI  
 AJCA 08/01/2020 2860DAUS  
 GPTAT 99%R 1.2 GJUI 8.5 GJPI 99%R 74

SUNSET CANYON DAVID-ET  
 USA 117335815 GT50K BBR 100 JH1F 200JE183  
 CDCB GPTA S 08/01/2020 7224DAUS 924HRDS 5%RIP  
 99%R -25M -0.03% -7F 30%ILE  
 99%R 0.05% 10P 114CM\$ 95NM\$ 55FM\$ 30GM\$  
 2.6PL 2.7LIV -1.4DPR -2.0CCR 0.8HCR 2.93SCS  
 0.1MFV 0.5DAB 0.5KET 2.4MAS 0.6MET 0.2RPL 8.41HTI  
 AJCA 08/01/2020 3180DAUS  
 GPTAT 99%R 0.4 GJUI 5.7 GJPI 99%R 30

DAM:  
 PEARLMONT DAVID ELKE  
 USA 067208547 GT8K BBR 100 JH1F  
 TATTOO / G54  
 DHIA HERD # 13-09-0878 CONTROL # 2587  
 2-01 285 2 14900 4.2 619 3.5 519 98DCR 1709C  
 3-00 305 2 18400 4.4 806 3.6 655 101DCR 2197C  
 4-01 305 2 18840 4.4 834 3.7 699 102DCR 2305C  
 5-01 290 2 17740 4.4 782 3.8 667 102DCR 2178C  
 305 2X ME AVG 4L 19238M 824F 696P 2283C  
 2-03 83% 3-07 87% 5-04 90%  
 ST SR DF RA RW RL FA FU RH RUW UC UD TP TL RTR RTS  
 36 42 44 24 38 27 31 44 42 47 39 16 41 21 31 34  
 PPA 16M -52F 13P / YD -408M -55F -2P  
 CDCB GPTA S 09/01/2020 5RECS 80%R 21%ILE  
 -296M -0.05% -24F 0.04% -2P -72CM\$ -87NM\$ -117FM\$  
 0.5PL -0.4LIV -0.6DPR -0.8CCR 0.3HCR 2.81SCS -96GM\$  
 0.0MFV 0.0DAB 0.0KET 2.9MAS 0.6MET 0.2RPL 5.39HTI  
 AJCA 09/01/2020 GPTAT 81%R -0.3 GJUI 0.6 GJPI 76%R -13

PEARLMONT MOR DIAMOND ELLY 93%  
 USA 113977219  
 TATTOO / T30  
 DHIA HERD # 13-03-0223 CONTROL # 140  
 1-10 280 2 12410 4.2 522 3.4 424 98DCR 1422C  
 2-09 284 2 14670 4.4 649 3.8 557 99DCR 1812C  
 3-09 284 2 17080 4.3 731 3.7 627 101DCR 2040C  
 4-08 304 2 17740 4.4 788 3.7 649 101DCR 2161C  
 5-08 298 2 16000 4.4 711 3.8 606 101DCR 1980C  
 6-07 301 2 15710 4.8 748 3.8 592 101DCR 2018C  
 7-07 305 2 17520 4.3 754 3.7 650 102DCR 2109C  
 8-07 297 2 16990 4.5 760 3.8 650 102DCR 2119C  
 9-07 304 2 18120 4.7 853 3.9 709 102DCR 2351C  
 10-06 305 2 20440 4.4 904 3.7 757 102DCR 2497C  
 305 2X ME AVG 10L 17813M 790F 659P 2178C  
 PPA -529M -78F -2P / YD -1401M -81F -29P  
 CDCB PTA 08/01/2020 5RECS 60%R 12%ILE  
 -725M 0.00% -36F 0.05% -17P -150CM\$ -164NM\$ -189FM\$  
 0.6PL -1.1LIV 1.5DPR 1.9CCR -0.1HCR 2.71SCS -111GM\$  
 -0.2MFV -0.3DAB -0.4KET 2.7MAS 0.1MET 0.0RPL 0.88HTI  
 AJCA 08/01/2020 PTAT 55%R -0.5 JUI -2.8 JPI 52%R -25  
 SIRE: WILSONVIEW KHAN MORGAN-ET GJPI -45 6%ILE

SISTER(S):  
 PEARLMONT ABEL DI ELLEN 87%  
 3-00 305 2 15050 5.1 763 3.7 553 102DCR 1912C  
 PEARLMONT MILITIA DI ELLA 83%  
 2-11 305 2 15030 5.2 783 3.6 548 102DCR 1895C

SISTER(S):  
 PEARLMONT ROCKET DI BERNICE 88%  
 2-09 305 2 15280 5.2 790 3.8 573 102DCR 1982C

NEXT DAM:  
 PEARLMONT HALLMARK D ELOISE 85%  
 4-00 305 2 19010 4.8 904 3.9 738 99DCR 2472C  
 SIRE: SCHULTZ BROOK HALLMARK GJPI -72 3%ILE

4TH DAM:  
 PEARLMONT LYNDON DIAMOND ELSIE 80%  
 5-10 305 2 17830 4.4 782 3.9 703 DHIR 2170C



**PEARLMONT VIBRANT SWEETHEART, VG-87%**  
SISTER TO THE DAM OF LOT 38



**PEARLMONT IMPULS DAFFY, E-90%**  
GREAT-GRANDAM OF LOT 38



**PEARLMONT JIMMIE DAWN-ET, E-90%**  
SISTER TO GRANDAM OF LOT 38



**PEARLMONT RESTORE DEENA-ET, E-90%**  
SISTER TO GRANDAM OF LOT 38



**PEARLMONT RESTORE DIXIE-ET, E-90%**  
SISTER TO GRANDAM OF LOT 38



**SUNSET CANYON VIBRANT DAFFY 921-ET, E-92%**  
SISTER TO GRANDAM OF LOT 38

# LOT 38 PEARLMONT COMANCHE DALLY USA 067270773

BORN 05/29/2018 TATTOO / T81 P8  
 FEMALE EFI 8.6%

PEARL, WILLIAM H BREEDER & OWNER  
 BARNET, VT  
 802-633-2322

PA 837M 31F 28P  
 230CM\$ 225NM\$ 215FM\$  
 1.0PL -1.4DPR -1.0CCR 1.4HCR 2.97SCS  
 PA TYPE 0.3 JPI 44%R 56  
 ST SR DF RA RW RL FA FU  
 1.5 0.3 1.3 L1.2 0.1 S0.4 S0.3 -1.1  
 RH RUW UC UD TP TL RTR RTS  
 0.3 1.1 -0.2 D0.6 C0.5 S1.0

BRED: 02/25/2020 DUE: 11/30/2020 TO  
 FOREST GLEN KALAHARI  
 USA 067650122 29JE4073  
 CDCB GPTA S 08/01/2020 36DAUS 9HRDS 97%RIP  
 87%R 154M 0.06% 20F 80%ILE  
 88%R 0.10% 28P 364CM\$ 328NM\$ 248FM\$ 317GM\$  
 4.4PL -0.6LIV 1.0DPR 2.2CCR 3.5HCR 3.09SCS  
 0.1MFV 0.2DAB 0.2KET -0.9MAS -0.2MET -0.1RPL  
 0.46HTI  
 AJCA 08/01/2020 24DAUS  
 GPTAT 85%R 1.1 GJUI 11.1 GJPI 81%R 91

BROTHER(S):  
 PEARLMONT FORMIDABLE DARBY AT GENEX / CRI  
 GJPI 70 61%ILE

SISTER(S):  
 PEARLMONT MATCH DAINTY-ET 86%  
 3-00 298 2 15510 4.9 759 3.7 575 102DCR 1989C  
 PEARLMONT MATCH DASHER-ET 85%  
 3-00 305 2 15760 4.9 774 3.8 606 102DCR 2080C  
 PEARLMONT MATCH DAWN-ET 85%  
 2-10 305 2 14190 5.6 799 4.0 564 102DCR 1952C

SIRE:  
 AHLEM AXIS COMANCHE-ET  
 USA 073409554 GT99K BBR 100 JH1F 1JE928  
 CDCB GPTA S 08/01/2020 3394DAUS 264HRDS 44%RIP  
 99%R 1405M -0.15% 34F 67%ILE  
 99%R -0.06% 38P 274CM\$ 279NM\$ 292FM\$ 202GM\$  
 1.8PL 0.4LIV -1.7DPR -1.4CCR 2.9HCR 2.95SCS  
 0.2MFV 0.2DAB 0.1KET -1.4MAS 1.2MET -0.1RPL 0.95HTI  
 AJCA 08/01/2020 824DAUS  
 GPTAT 98%R 0.3 GJUI -2.5 GJPI 95%R 65

DAM:  
 PEARLMONT JUPITER DARLA  
 USA 067208516 GT8K BBR 100 JH1F  
 TATTOO / G23  
 DHIA HERD # 13-03-0223 CONTROL # 516  
 1-10 297 2 11850 5.3 629 3.9 468 100DCR 1620C  
 2-10 305 2 9680 5.4 518 3.9 382 96DCR 1322C  
 3-10 305 2 14080 5.5 774 4.0 562 102DCR 1946C  
 4-11 289 2 11990 5.9 703 4.3 511 102DCR 1770C  
 305 2X ME AVG 5L 13306M 707F 522P 1805C

2-01 86% 3-03 86% 5-01 88%  
 ST SR DF RA RW RL FA FU RH RUW UC UD TP TL RTR RTS  
 45 34 42 26 39 28 28 37 39 34 38 28 34 32 29 34  
 PPA -3935M -109F -92P / YD -1697M -31F -32P  
 CDCB GPTA S 08/01/2020 5RECS 84%R 83%ILE  
 268M 0.07% 27F 0.03% 17P 185CM\$ 170NM\$ 138FM\$  
 0.2PL -1.8LIV -1.0DPR -0.5CCR -0.2HCR 2.98SCS 141GM\$  
 -0.1MFV 0.1DAB 0.1KET -0.6MAS 0.8MET 0.0RPL -1.19HTI  
 AJCA 08/01/2020 GPTAT 82%R 0.3 GJUI 1.1 GJPI 79%R 46

SISTER(S):  
 PEARLMONT VIBRANT SWEETHEART 87%  
 5-01 305 2 20140 4.0 804 3.6 719 101DCR 2284C

NEXT DAM:  
 PEARLMONT IMPULS DAFFY 90%  
 4-03 305 2 18560 5.0 932 3.8 707 102DCR 2446C  
 SIRE: ISDK Q IMPULS GJPI 29 19%ILE

4TH DAM:  
 PEARLMONT PARAMOUNT DAFFODIL 91%  
 4-01 297 2 20740 4.4 904 3.3 694 98DCR 2397C

SUGAR GROVE VALENTINO AXIS  
 USA 067072875 GT50K BBR 100 JH1F 7JE1274  
 CDCB GPTA S 08/01/2020 2413DAUS 339HRDS 16%RIP  
 99%R 1399M -0.25% 12F 53%ILE  
 99%R -0.05% 39P 210CM\$ 211NM\$ 217FM\$ 57GM\$  
 1.8PL 1.3LIV -5.2DPR -5.3CCR 0.9HCR 2.85SCS  
 0.2MFV 0.1DAB 0.2KET 0.4MAS 1.2MET -0.1RPL 3.75HTI  
 AJCA 08/01/2020 1116DAUS  
 GPTAT 99%R 1.0 GJUI 4.9 GJPI 99%R 39

AHLEM LEGAL CHARM 35462 88%  
 USA 069042668 GT3K BBR 100 JH1F  
 TATTOO / L5462  
 DHIA HERD # 93-24-0224 CONTROL # 35462  
 1-09 305 2 16420 5.0 816 3.6 596 98DCR 2061C  
 3-00 305 3 22490 5.3 1193 3.7 833 96DCR 2881C  
 305 2X ME AVG 2L 23060M 1161F 841P 2908C  
 PPA 539M 67F 9P / YD 362M 48F 2P  
 CDCB GPTA S 08/01/2020 2RECS 88%R 56%ILE  
 73M 0.07% 19F 0.00% 3P 67CM\$ 66NM\$ 64FM\$  
 -1.1PL -1.5LIV 0.4DPR 0.4CCR 0.3HCR 3.02SCS 83GM\$  
 0.1MFV 0.0DAB 0.4KET -1.1MAS 0.6MET 0.1RPL -0.15HTI  
 AJCA 08/01/2020 GPTAT 85%R 0.4 GJUI 3.0 GJPI 82%R 16

SUN VALLEY IMPULS JUPITER  
 USA 115870022 GT50K BBR 100 JH1F 29JE3615  
 CDCB GPTA S 08/01/2020 3988DAUS 524HRDS 4%RIP  
 99%R 453M 0.00% 23F 19%ILE  
 99%R 0.01% 18P 48CM\$ 44NM\$ 31FM\$ 30GM\$  
 -1.9PL -3.4LIV -1.2DPR -0.7CCR -1.0HCR 3.11SCS  
 -0.2MFV 0.2DAB 0.3KET -2.0MAS 1.3MET -0.3RPL -3.94HTI  
 AJCA 08/01/2020 1829DAUS  
 GPTAT 99%R -0.5 GJUI -5.9 GJPI 99%R 15

PEARLMONT JIMMIE DARLING-ET 90%  
 USA 116341918 GT50K BBR 100 JH1F  
 TATTOO / MP88  
 DHIA HERD # 13-03-0223 CONTROL # 292  
 1-10 293 2 11390 4.7 540 3.7 427 100DCR 1456C  
 2-10 305 2 14560 4.7 686 3.8 548 101DCR 1858C  
 3-10 294 2 13600 4.6 628 3.9 527 102DCR 1737C  
 4-09 305 2 18880 4.9 921 3.8 709 86DCR 2453C  
 5-09 305 2 18200 4.8 879 3.9 706 102DCR 2387C  
 6-09 305 2 18830 4.6 874 3.9 726 102DCR 2407C  
 305 2X ME AVG 6L 17773M 847F 674P 2285C  
 PPA -1523M -66F -3P / YD -1406M -57F -8P  
 CDCB GPTA S 08/01/2020 5RECS 84%R 19%ILE  
 -27M -0.10% -22F 0.02% 4P -92CM\$ -102NM\$ -122FM\$  
 -0.9PL -1.8LIV -0.6DPR -0.7CCR -0.2HCR 2.89SCS -95GM\$  
 -0.1MFV 0.1DAB 0.2KET 0.6MAS 0.6MET 0.5RPL 1.27HTI  
 AJCA 08/01/2020 GPTAT 84%R 0.1 GJUI -2.0 GJPI 80%R -14  
 SIRE: FOREST GLEN VD JADES JIMMIE-ET GJPI -30 6%ILE

SISTER(S):  
 PEARLMONT JIMMIE DAWN-ET 90%  
 1-11 305 2 17226 4.0 686 3.7 644 104DCR 1994C  
 PEARLMONT JIMMIE DAYLIGHT-ET 90%  
 5-00 305 2 21420 4.8 1032 3.8 807 102DCR 2771C  
 PEARLMONT RESTORE DEENA-ET 90%  
 4-10 305 2 18990 5.1 963 3.7 707 102DCR 2446C  
 PEARLMONT RESTORE DIXIE-ET 90%  
 5-06 305 3 24280 4.4 1072 3.4 833 102DCR 2867C  
 JX PEARLMONT DALE DUSK {3}-ET 85%  
 1-09 305 3 19370 3.0 585 3.5 685 98DCR 1889C  
 PEARLMONT RESTORE DIANE-ET 82%  
 7-07 305 2 20970 4.9 1018 3.4 703 101DCR 2428C  
 SUNSET CANYON HEADLINE DAFFY 1-ET 90%  
 3-09 305 2 21320 4.9 1040 3.8 805 98DCR 2781C  
 SUNSET CANYON HEADLINE DAFFY 2-ET 91%  
 3-09 305 2 20920 5.9 1230 3.9 824 98DCR 2852C  
 SUNSET CANYON HEADLINE DAFFY 3-ET 90%  
 4-06 305 3 24060 4.4 1048 3.3 795 102DCR 2745C  
 SUNSET CANYON NAVARA DAFFY-ET 85%  
 1-09 300 2 12620 5.5 691 4.0 505 96DCR 1748C  
 SUNSET CANYON RENEGADE DAFFY-ET 90%  
 3-03 297 2 20930 5.8 1210 4.1 857 97DCR 2968C  
 SUNSET CANYON VIBRANT DAFFY 921-ET 92%  
 5-03 305 2 21220 3.5 750 3.4 716 102DCR 2192C  
 SUNSET CANYON VIBRANT DAFFY 922-ET 86%  
 4-05 305 2 26280 4.7 1226 3.3 878 98DCR 3032C  
 SUNSET CANYON SENECA DAFFY 969-ET 87%  
 2-11 305 2 20200 5.6 1138 3.8 765 98DCR 2647C  
 SUNSET CANYON MAXIMUM DAFFY-ET 87%  
 3-00 305 2 17950 5.5 987 3.9 701 97DCR 2426C  
 SUNSET CANYON MERCHANT DAFFY 90%  
 2-08 305 2 19070 6.0 1137 4.1 779 98DCR 2698C  
 SUNSET CANYON ALLSTAR DAFFY 151-ET 84%  
 2-10 305 2 19460 5.5 1080 3.7 716 98DCR 2476C  
 SUNSET CANYON ALLSTAR DAFFY 161-ET 91%  
 7-00 305 2 16860 5.4 914 4.0 673 94DCR 2330C  
 SUNSET CANYON VICTORY DAFFY 248-ET 90%  
 4-04 277 2 21400 5.4 1165 3.8 805 96DCR 2785C





FIELDSTONE EXCITED LANITA, E-93%  
DAM OF LOT 39



W.F. JUSTIN LANITA, E-96%  
SIXTH DAM OF LOT 39  
TWO-TIME NATIONAL GRAND CHAMPION

### LOT 39 BIRCH LAWN ROCKSTAR LAYLA (TWIN) USA 067349574

BORN 11/26/2018 PO  
FEMALE EFI 6.6% AMERICAN ID 574 / 574

PA -954M -24F -32P  
-263CM\$ -254NM\$ -237FM\$  
2.0PL 1.3DPR 2.2CCR 0.8HCR 3.02SCS  
PA TYPE 0.7 JPI 34%R -77  
ST SR DF RA RW RL FA FU  
0.2 -0.1 -0.1 H1.3 0.5 PO.8 SO.6 2.2  
RH RUW UC UD TP TL RTR RTS  
0.1 -0.3 0.4 S2.6 CO.9 SO.1

BRED: 03/06/2020 DUE: 12/10/2020 TO  
SUNSET CANYON ANDREAS  
USA 117597125 94JE4036  
CDCB GPTA S 08/01/2020 423DAUS 149HRDS 27%RIP  
97%R -1943M 0.09% -77F 2%ILE  
97%R 0.06% -60P -526CM\$ -520NM\$ -511FM\$ -446GM\$  
-2.6PL -1.4LIV -0.3DPR -0.5CCR 0.4HCR 3.12SCS  
-0.1MFV -0.5DAB -0.4KET -0.9MAS 0.8MET 0.4RPL -4.82HTI  
AJCA 08/01/2020 337DAUS  
GPTAT 96%R 0.9 GJUI 12.7 GJPI 91%R -164

SISTER(S):  
BIRCH LAWN ROCKSTAR LANEY  
SELLING AS LOT 40

SIRE:  
RIVER VALLEY RICKI ROCKSTAR  
JE840003126479237 GT99K BBR 100 JH1F 200JE10009  
CDCB GPTA S 08/01/2020 61DAUS 25HRDS 46%RIP  
91%R -1257M 0.14% -32F 6%ILE  
91%R 0.02% -42P -175CM\$ -167NM\$ -151FM\$ -118GM\$  
1.9PL 1.4LIV 1.6DPR 2.3CCR 0.6HCR 3.03SCS  
0.0MFV -0.3DAB -0.1KET 1.5MAS -0.2MET 0.2RPL 1.18HTI  
AJCA 08/01/2020 28DAUS  
GPTAT 85%R 0.8 GJUI 8.5 GJPI 84%R -56

DAM:

FIELDSTONE EXCITED LANITA  
USA 067280105  
DHIA HERD # 23-06-4732 CONTROL # 105

2-00 305 2 11960 4.9 588 3.9 470 96DCR 1594C  
3-01 295 2 11600 4.6 530 3.9 458 97DCR 1485C  
4-00 305 2 13860 5.0 687 3.9 539 97DCR 1848C  
5-02 298 2 14630 4.8 705 3.9 568 97DCR 1917C  
6-01 305 2 11660 4.8 559 3.9 458 98DCR 1531C  
305 2X ME AVG 5L 14698M 702F 566P 1910C

3-09 88% 4-11 90% 5-07 91% 6-01 93%  
ST SR DF RA RW RL FA FU RH RUW UC UD TP TL RTR RTS  
36 38 45 22 45 22 22 45 42 43 26 22 26 25 38 28

PPA -4217M -196F -138P / YD -3517M -149F -115P  
CDCB PTA 08/01/2020 5RECS 58%R 4%ILE  
-1686M 0.07% -67F 0.03% -56P -350CM\$ -341NM\$ -322FM\$  
2.0PL 1.5LIV 0.9DPR 2.0CCR 0.9HCR 3.01SCS -287GM\$  
-0.2MFV 0.0DAB -0.4KET 2.3MAS 0.5MET 0.2RPL 1.81HTI  
AJCA 08/01/2020 PTAT 51%R 0.5 JUI 9.7 JPI 50%R -97

MARTIN, JONATHAN BREEDER & OWNER  
MERTZTOWN, PA  
484-651-2372

RIVER VALLEY CECE CHROME-ET  
JE840003012423929 CT80K BBR 100 JH1F 7JE5004  
CDCB GPTA S 08/01/2020 3551DAUS 508HRDS 32%RIP  
99%R 746M 0.03% 43F 91%ILE  
99%R -0.01% 25P 399CM\$ 391NM\$ 377FM\$ 369GM\$  
3.2PL -1.8LIV 0.5DPR 1.2CCR 1.2HCR 2.84SCS  
-0.2MFV 0.0DAB 0.4KET -0.7MAS -0.7MET 0.2RPL -2.84HTI  
AJCA 08/01/2020 1690DAUS  
GPTAT 99%R 2.1 GJUI 17.5 GJPI 97%R 110  
COWBELL GUAP0 RICOCHET 95%  
USA 116707378 GT45K BBR 100 JH1F  
TATTOO S48 / S48  
DHIA HERD # 33-87-0722 CONTROL # 48  
4-02 305 2 13720 5.2 709 3.7 507 102DCR 1753C  
6-03 305 2 17670 5.7 1016 3.5 627 103DCR 2167C  
8-04 252 2 11570 5.4 625 3.7 432 103DCR 1494C  
9-02 273 2 7430 5.4 404 3.5 259 103DCR 895C  
305 2X ME AVG 6L 14001M 815F 514P 1779C  
PPA -3494M -67F -109P / YD -4826M -148F -153P  
CDCB GPTA S 09/01/2020 4RECS 87%R 0%ILE  
-2652M 0.18% -94F 0.07% -84P -566CM\$ -557NM\$ -540FM\$  
1.5PL 1.1LIV 3.1DPR 3.5CCR -0.1HCR 3.06SCS -434GM\$  
0.0MFV -0.6DAB -0.4KET 2.8MAS 0.3MET 0.4RPL 2.01HTI  
AJCA 09/01/2020 GPTAT 80%R -0.1 GJUI 5.4 GJPI 78%R -158

BRIDON EXCITATION  
JECAN00008572453 GT50K BBR 100 JH1F 200JE136  
CDCB GPTA S 08/01/2020 3144DAUS 996HRDS 5%RIP  
99%R -1709M 0.11% -61F 3%ILE  
99%R 0.03% -57P -409CM\$ -395NM\$ -370FM\$ -334GM\$  
-0.3PL -0.1LIV 0.0DPR 2.3CCR 0.9HCR 3.18SCS  
-0.3MFV -0.2DAB -0.9KET 2.2MAS 0.7MET 0.3RPL -0.77HTI  
AJCA 08/01/2020 2163DAUS  
GPTAT 99%R 0.3 GJUI 8.3 GJPI 97%R -122

FRONT LINE ACTION LAURA 87%  
USA 067090196

DHIA HERD # 23-06-4690 CONTROL # 196  
1-09 305 2 9650 6.0 578 4.1 396 83DCR 1371C  
2-10 273 2 14030 5.4 760 3.6 505 100DCR 1746C  
305 2X ME AVG 3L 14094M 771F 530P 1835C  
PPA -3688M -95F -138P / YD -3527M -114F -127P  
CDCB PTA 08/01/2020 3RECS 59%R 7%ILE  
-1510M 0.09% -56F 0.01% -54P -286CM\$ -273NM\$ -245FM\$  
2.0PL 2.9LIV 2.6DPR 2.4CCR 0.9HCR 2.92SCS -198GM\$  
-0.1MFV 0.2DAB 0.1KET 2.4MAS 0.3MET 0.1RPL 4.38HTI  
AJCA 08/01/2020 PTAT 52%R 0.3 JUI 2.9 JPI 50%R -70

SIRE: FOREST GLEN AVERY ACTION-ET GJPI -32 6%ILE

NEXT DAM:

TIMELESS KAVA LANGUISH 87%  
2-06 305 2 19240 5.2 1010 3.5 673 95DCR 2326C  
SIRE: LS KAVA SAMBO-ET GJPI -68 3%ILE

4TH DAM:

TIMELESS DC LONGING 85%  
5-05 281 2 23120 4.7 1089 3.3 773 94DCR 2670C



FIELDSTONE EXCITED LANITA, E-93%  
DAM OF LOT 40



W.F. JUSTIN LANITA, E-96%  
SIXTH DAM OF LOT 40  
TWO-TIME NATIONAL GRAND CHAMPION

**LOT 40 BIRCH LAWN ROCKSTAR LANEY (TWIN) USA 067349575**

BORN 11/26/2018 PO  
FEMALE EFI 6.6% AMERICAN ID 575 / 575

PA -954M -24F -32P  
-263CM\$ -254NM\$ -237FM\$  
2.0PL 1.3DPR 2.2CCR 0.8HCR 3.02SCS  
PA TYPE 0.7 JPI 34%R -77  
ST SR DF RA RW RL FA FU  
0.2 -0.1 -0.1 H1.3 0.5 PO.8 SO.6 2.2  
RH RUW UC UD TP TL RTR RTS  
0.1 -0.3 0.4 S2.6 CO.9 SO.1

BRED: 01/06/2020 DUE: 10/11/2020 TO  
SUNSET CANYON ANDREAS  
USA 117597125 94JE4036  
CDCB GPTA S 08/01/2020 423DAUS 149HRDS 27%RIP  
97%R -1943M 0.09% -77F 2%ILE  
97%R 0.06% -60P -526CM\$ -520NM\$ -511FM\$ -446GM\$  
-2.6PL -1.4LIV -0.3DPR -0.5CCR 0.4HCR 3.12SCS  
-0.1MFV -0.5DAB -0.4KET -0.9MAS 0.8MET 0.4RPL -4.82HTI  
AJCA 08/01/2020 337DAUS  
GPTAT 96%R 0.9 GJUI 12.7 GJPI 91%R -164

SISTER(S):  
BIRCH LAWN ROCKSTAR LAYLA  
SELLING AS LOT 39

SIRE:  
RIVER VALLEY RICKI ROCKSTAR  
JE840003126479237 GT99K BBR 100 JH1F 200JE10009  
CDCB GPTA S 08/01/2020 61DAUS 25HRDS 46%RIP  
91%R -1257M 0.14% -32F 6%ILE  
91%R 0.02% -42P -175CM\$ -167NM\$ -151FM\$ -118GM\$  
1.9PL 1.4LIV 1.6DPR 2.3CCR 0.6HCR 3.03SCS  
0.0MFV -0.3DAB -0.1KET 1.5MAS -0.2MET 0.2RPL 1.18HTI  
AJCA 08/01/2020 28DAUS  
GPTAT 85%R 0.8 GJUI 8.5 GJPI 84%R -56

DAM:

FIELDSTONE EXCITED LANITA  
USA 067280105  
DHIA HERD # 23-06-4732 CONTROL # 105

2-00	305	2	11960	4.9	588	3.9	470	96DCR	1594C
3-01	295	2	11600	4.6	530	3.9	458	97DCR	1485C
4-00	305	2	13860	5.0	687	3.9	539	97DCR	1848C
5-02	298	2	14630	4.8	705	3.9	568	97DCR	1917C
6-01	305	2	11660	4.8	559	3.9	458	98DCR	1531C
305 2X ME AVG			5L	14698M	702F	566P		1910C	

3-09 88% 4-11 90% 5-07 91% 6-01 93%  
ST SR DF RA RW RL FA FU RH RUW UC UD TP TL RTR RTS  
36 38 45 22 45 22 22 45 42 43 26 22 26 25 38 28

PPA -4217M -196F -138P / YD -3517M -149F -115P  
CDCB PTA 08/01/2020 5RECS 58%R 4%ILE  
-1686M 0.07% -67F 0.03% -56P -350CM\$ -341NM\$ -322FM\$  
2.0PL 1.5LIV 0.9DPR 2.0CCR 0.9HCR 3.01SCS -287GM\$  
-0.2MFV 0.0DAB -0.4KET 2.3MAS 0.5MET 0.2RPL 1.81HTI  
AJCA 08/01/2020 PTAT 51%R 0.5 JUI 9.7 JPI 50%R -97

MARTIN, JONATHAN BREEDER & OWNER  
MERTZTOWN, PA  
484-651-2372

RIVER VALLEY CECE CHROME-ET  
JE840003012423929 CT80K BBR 100 JH1F 7JE5004  
CDCB GPTA S 08/01/2020 3551DAUS 508HRDS 32%RIP  
99%R 746M 0.03% 43F 91%ILE  
99%R -0.01% 25P 399CM\$ 391NM\$ 377FM\$ 369GM\$  
3.2PL -1.8LIV 0.5DPR 1.2CCR 1.2HCR 2.84SCS  
-0.2MFV 0.0DAB 0.4KET -0.7MAS -0.7MET 0.2RPL -2.84HTI  
AJCA 08/01/2020 1690DAUS  
GPTAT 99%R 2.1 GJUI 17.5 GJPI 97%R 110  
COWBELL GUAP0 RICOCHET 95%  
USA 116707378 GT45K BBR 100 JH1F  
TATTOO S48 / S48  
DHIA HERD # 33-87-0722 CONTROL # 48  
4-02 305 2 13720 5.2 709 3.7 507 102DCR 1753C  
6-03 305 2 17670 5.7 1016 3.5 627 103DCR 2167C  
8-04 252 2 11570 5.4 625 3.7 432 103DCR 1494C  
9-02 273 2 7430 5.4 404 3.5 259 103DCR 895C  
305 2X ME AVG 6L 14001M 815F 514P 1779C  
PPA -3494M -67F -109P / YD -4826M -148F -153P  
CDCB GPTA S 09/01/2020 4RECS 87%R 0%ILE  
-2652M 0.18% -94F 0.07% -84P -566CM\$ -557NM\$ -540FM\$  
1.5PL 1.1LIV 3.1DPR 3.5CCR -0.1HCR 3.06SCS -434GM\$  
0.0MFV -0.6DAB -0.4KET 2.8MAS 0.3MET 0.4RPL 2.01HTI  
AJCA 09/01/2020 GPTAT 80%R -0.1 GJUI 5.4 GJPI 78%R -158

BRIDON EXCITATION  
JECAN00008572453 GT50K BBR 100 JH1F 200JE136  
CDCB GPTA S 08/01/2020 3144DAUS 996HRDS 5%RIP  
99%R -1709M 0.11% -61F 3%ILE  
99%R 0.03% -57P -409CM\$ -395NM\$ -370FM\$ -334GM\$  
-0.3PL -0.1LIV 0.0DPR 2.3CCR 0.9HCR 3.18SCS  
-0.3MFV -0.2DAB -0.9KET 2.2MAS 0.7MET 0.3RPL -0.77HTI  
AJCA 08/01/2020 2163DAUS  
GPTAT 99%R 0.3 GJUI 8.3 GJPI 97%R -122

FRONT LINE ACTION LAURA 87%  
USA 067090196

DHIA HERD # 23-06-4690 CONTROL # 196  
1-09 305 2 9650 6.0 578 4.1 396 83DCR 1371C  
2-10 273 2 14030 5.4 760 3.6 505 100DCR 1746C  
305 2X ME AVG 3L 14094M 771F 530P 1835C  
PPA -3688M -95F -138P / YD -3527M -114F -127P  
CDCB PTA 08/01/2020 3RECS 59%R 7%ILE  
-1510M 0.09% -56F 0.01% -54P -286CM\$ -273NM\$ -245FM\$  
2.0PL 2.9LIV 2.6DPR 2.4CCR 0.9HCR 2.92SCS -198GM\$  
-0.1MFV 0.2DAB 0.1KET 2.4MAS 0.3MET 0.1RPL 4.38HTI  
AJCA 08/01/2020 PTAT 52%R 0.3 JUI 2.9 JPI 50%R -70

SIRE: FOREST GLEN AVERY ACTION-ET GJPI -32 6%ILE

NEXT DAM:  
TIMELESS KAVA LANGUISH 87%  
2-06 305 2 19240 5.2 1010 3.5 673 95DCR 2326C  
SIRE: LS KAVA SAMBO-ET GJPI -68 3%ILE

4TH DAM:  
TIMELESS DC LONGING 85%  
5-05 281 2 23120 4.7 1089 3.3 773 94DCR 2670C

# LOT 41 JACKS CASINO CANDY CORN JE840003199684285

BORN 09/23/2018 P5  
 FEMALE EFI 7.8% AMERICAN ID 4763 / 4763

ZINA, JACK  
 HADLEY, MA  
 413-549-6486  
 BREEDER & OWNER

PA -585M -7F OP  
 146CM\$ 118NM\$ 56FM\$  
 3.1PL 2.1DPR 1.7CCR 1.9HCR 3.0ISCS  
 PA TYPE 0.8 JPI 35%R 32  
 ST SR DF RA RW RL FA FU  
 1.4 0.6 0.7 H0.9 0.8 P0.2 S0.9 1.5  
 RH RUW UC UD TP TL RTR RTS  
 0.5 0.2 1.1 S1.3 C1.4 S1.0

BRED: 01/31/2020 DUE: 11/05/2020 TO  
 JX KASH-IN SHOOTOUT {5}-P-ET  
 JE840003013871581 91JE5624  
 CDCB GPTA S 08/01/2020 198DAUS 26HRDS 5%RIP  
 97%R -403M 0.18% 18F 41%ILE  
 97%R 0.08% 2P 195CM\$ 168NM\$ 112FM\$ 146GM\$  
 1.5PL -2.0LIV -0.8DPR -0.7CCR 3.1HCR 2.79SCS  
 0.2MFV 0.3DAB 0.6KET 1.5MAS 0.3MET -0.2RPL 6.71HTI  
 AJCA 08/01/2020 63DAUS  
 GPTAT 92%R 1.1 GJUI 13.4 GJPI 91%R 47

SISTER(S):  
 MAPLELINE ANDREAS CARAMEL CORN 83%

SIRE:  
 ELLIOTT'S REGENCY CASINO-ET  
 JE840003125141657 GT50K BBR 100 JH1F 14JE725  
 CDCB GPTA S 08/01/2020 866DAUS 173HRDS 85%RIP  
 98%R -320M 0.05% -4F 31%ILE  
 98%R 0.09% 8P 125CM\$ 100NM\$ 43FM\$ 95GM\$  
 1.7PL 0.5LIV 0.2DPR -0.1CCR 1.9HCR 3.15SCS  
 0.0MFV 0.3DAB 0.0KET -2.1MAS -0.2MET 0.1RPL -2.30HTI  
 AJCA 08/01/2020 447DAUS  
 GPTAT 97%R 1.9 GJUI 15.5 GJPI 91%R 14

DAM:  
 MAPLELINE DAZZLER POP CORN  
 USA 067254480  
 DHIA HERD # 14-12-0531 CONTROL # 4480  
 1-10 289 2 13470 5.5 747 4.1 550 95DCR 1905C  
 2-09 298 2 14620 6.0 872 4.5 654 96DCR 2267C  
 3-09 305 2 16890 6.2 1055 4.3 726 98DCR 2516C  
 4-09 305 2 16740 6.0 999 4.2 705 97DCR 2442C  
 305 2X ME AVG 4L 17716M 1028F 747P 2587C  
 2-05 74% 2-11 76%  
 ST SR DF RA RW RL FA FU RH RUW UC UD TP TL RTR RTS  
 37 23 30 24 40 38 29 19 24 25 37 33 35 16 42 24  
 PPA -2470M -26F -16P / YD -1977M -26F -18P  
 CDCB PTA 08/01/2020 4RECS 58%R 75%ILE  
 -849M 0.16% -9F 0.11% -8P 166CM\$ 135NM\$ 69FM\$  
 4.4PL 3.1LIV 4.0DPR 3.5CCR 1.9HCR 2.86SCS 188GM\$  
 0.0MFV 0.0DAB 0.0KET 1.7MAS 0.9MET 0.3RPL 3.46HTI  
 AJCA 08/01/2020 PTAT 52%R -0.3 JUI 0.6 JPI 49%R 49  
 4TH, 2020 POT O'GOLD PRODUCTION CONTEST

SISTER(S):  
 MAPLELINE SHOWDOWN POP QUEEN  
 SELLING AS LOT 64

TJF VISIONARY REGENCY  
 USA 067248196 GT80K BBR 100 JH1F 14JE662  
 CDCB GPTA S 08/01/2020 3194DAUS 234HRDS 13%RIP  
 99%R 1152M -0.14% 25F 61%ILE  
 99%R 0.03% 49P 264CM\$ 245NM\$ 201FM\$ 172GM\$  
 1.5PL -3.0LIV -2.5DPR -1.3CCR 2.1HCR 3.21SCS  
 -0.1MFV 0.4DAB 0.0KET -3.8MAS -0.9MET -0.1RPL -6.18HTI  
 AJCA 08/01/2020 1295DAUS  
 GPTAT 99%R 1.3 GJUI 6.1 GJPI 97%R 59  
 CHILLI PREMIER CINEMA-ET 93%  
 USA 071577202 GT50K BBR 100 JH1F  
 DHIA HERD # 23-63-4533 CONTROL # 20895  
 1-11 305 2 16691 4.9 812 3.7 625 87DCR 2163C  
 2-11 305 2 21669 5.4 1179 3.8 820 91DCR 2838C  
 4-01 305 2 21170 5.6 1187 3.9 824 91DCR 2852C  
 305 2X ME AVG 3L 21304M 1146F 803P 2779C  
 PPA -3376M -45F -56P / YD -2871M -28F -47P  
 CDCB GPTA S 09/01/2020 3RECS 87%R 23%ILE  
 -1356M 0.21% -24F 0.11% -27P -55CM\$ -76NM\$ -122FM\$  
 0.7PL 1.0LIV 1.1DPR -0.1CCR 0.5HCR 3.06SCS -39GM\$  
 0.0MFV 0.1DAB 0.1KET -0.1MAS 0.5MET 0.3RPL 0.77HTI  
 AJCA 09/01/2020 GPTAT 85%R 1.2 GJUI 13.4 GJPI 82%R -32

SUNSET CANYON DAZZLER-ET  
 USA 117925081 GT50K BBR 100 JH1F 29JE3830  
 CDCB GPTA S 08/01/2020 1031DAUS 253HRDS 10%RIP  
 99%R -509M 0.12% OF 84%ILE  
 99%R 0.07% -5P 359CM\$ 338NM\$ 293FM\$ 379GM\$  
 7.1PL 4.8LIV 4.5DPR 4.8CCR 2.5HCR 2.74SCS  
 0.0MFV 0.1DAB 0.2KET 1.8MAS 1.6MET 0.5RPL 4.71HTI  
 AJCA 08/01/2020 526DAUS  
 GPTAT 98%R 1.2 GJUI 9.1 GJPI 97%R 102

MAPLELINE BALLS OF FIRE POP OVER 84%  
 USA 067194365  
 DHIA HERD # 14-12-0531 CONTROL # 4365  
 1-10 305 2 14120 5.5 775 4.2 586 97DCR 2030C  
 3-01 298 2 18110 5.7 1032 4.0 721 97DCR 2496C  
 4-01 305 2 14970 5.5 824 4.4 653 96DCR 2229C  
 5-01 304 2 18690 5.7 1073 4.0 752 97DCR 2604C  
 6-01 296 2 17800 5.3 943 3.9 695 98DCR 2406C  
 305 2X ME AVG 5L 17822M 993F 730P 2522C  
 PPA -2449M -52F -23P / YD -2044M -52F -24P  
 CDCB PTA 08/01/2020 5RECS 63%R 21%ILE  
 -988M 0.11% -25F 0.12% -12P -59CM\$ -85NM\$ -145FM\$  
 1.9PL 1.3LIV 2.6DPR 1.7CCR 0.5HCR 3.07SCS -37GM\$  
 0.0MFV 0.0DAB -0.1KET 1.6MAS 0.2MET 0.1RPL 2.80HTI  
 AJCA 08/01/2020 PTAT 55%R -0.7 JUI -5.6 JPI 53%R -16  
 SIRE: AVONLEA CF GT BALLS OF FIRE-ET GJPI -89 3%ILE

SISTER(S):  
 MAPLELINE HIRED GUN POPCORN 86%  
 4-00 305 2 19080 5.6 1073 4.1 773 97DCR 2677C  
 NEXT DAM:  
 MAPLELINE MILITIA POPCYCLE 85%  
 6-03 305 2 20800 4.8 991 3.9 802 98DCR 2700C  
 SIRE: SUNSET CANYON RP MILITIA-ET GJPI -12 13%ILE

4TH DAM:  
 HIGH LAWN ROCKET CHERRY POP 90%  
 7-11 303 2 18460 5.3 981 4.0 742 96DCR 2569C



LOT 42 JX MAPLELINE RUFUS LUCKY {5} JE840003199684291

BORN 12/07/2018 P7  
 FEMALE EFI 8.2% AMERICAN ID 4769 / 4769

DIZEK, AUSTIN BREEDER & OWNER  
 HADLEY, MA

PA -273M 33F 10P  
 228CM\$ 199NM\$ 137FM\$  
 0.3PL 0.1DPR -0.5CCR 1.6HCR 3.00SCS  
 PA TYPE 0.8 JPI 43%R 48  
 ST SR DF RA RW RL FA FU  
 1.8 0.4 0.5 H0.1 0.5 P0.7 S0.3 1.3  
 RH RUW UC UD TP TL RTR RTS  
 0.9 0.4 -0.1 S2.3 W0.2 L0.6

HEARTLAND MERCHANT TOPEKA-ET  
 USA 067332021 GT50K BBR 100 JH1F 7JE1169  
 CDCB GPTA S 08/01/2020 12780DAUS 1484HRDS 5%RIP  
 99%R -56M 0.12% 23F 15%ILE  
 99%R 0.03% 5P -20CM\$ -26NM\$ -43FM\$ -94GM\$  
 -1.7PL -6.5LIV -4.1DPR -4.7CCR -1.2HCR 3.22SCS  
 -0.2MFV -0.4DAB 0.4KET 0.9MAS 0.2MET 0.4RPL -1.43HTI  
 AJCA 08/01/2020 4775DAUS  
 GPTAT 99%R 1.1 GJUI 9.1 GJPI 99%R -30

BRED: 01/31/2020 DUE: 11/05/2020 TO  
 PRIMUS CRAZE STARLORD-ET  
 JE840003141725644 7JE1726  
 CDCB GPTA S 08/01/2020 0%RIP  
 76%R 160M 0.10% 29F 83%ILE  
 76%R 0.00% 5P 339CM\$ 336NM\$ 332FM\$ 329GM\$  
 4.3PL 1.4LIV 1.5DPR 2.1CCR 1.6HCR 2.88SCS  
 0.1MFV 0.2DAB 0.1KET 0.6MAS -0.1MET 0.0RPL 3.05HTI  
 AJCA 08/01/2020 ODAUS  
 GPTAT 78%R 1.5 GJUI 13.4 GJPI 72%R 92

AHLEM LEGAL RUTH 37900 93%  
 USA 070049374 GT8K BBR 100 JH1F  
 TATTOO / L7900  
 DHIA HERD # 93-24-0224 CONTROL # 37900  
 3-10 305 3 23220 4.5 1056 4.0 938 96DCR 2997C  
 5-01 305 3 22650 5.0 1142 4.0 915 94DCR 3100C  
 6-05 285 3 23940 4.3 1036 3.8 898 93DCR 2905C  
 7-05 188 3 15200 4.4 675 3.9 591 82DCR 1902C  
 305 2X ME AVG 6L 21474M 1037F 861P 2857C  
 PPA 756M 91F 91P / YD -494M 27F 32P  
 CDCB GPTA S 09/01/2020 5RECS 87%R 67%ILE  
 -793M 0.12% -14F 0.09% -11P 126CM\$ 102NM\$ 51FM\$  
 2.8PL 1.7LIV 2.8DPR 2.6CCR 3.1HCR 2.83SCS 155GM\$  
 0.1MFV 0.4DAB 0.6KET 0.1MAS 0.1MET -0.2RPL 3.65HTI  
 AJCA 09/01/2020 GPTAT 84%R 1.1 GJUI 13.0 GJPI 82%R 41

SIRE:  
 AHLEM TOPEKA RUFUS  
 USA 072520562 GT80K BBR 100 JH1F 11JE1213  
 CDCB GPTA S 08/01/2020 1688DAUS 105HRDS 5%RIP  
 99%R -737M 0.26% 18F 41%ILE  
 99%R 0.12% -3P 194CM\$ 164NM\$ 97FM\$ 218GM\$  
 -0.3PL -2.5LIV 1.4DPR 1.2CCR 4.4HCR 3.01SCS  
 0.1MFV 0.1DAB 0.4KET -0.7MAS -0.4MET -0.1RPL 0.53HTI  
 AJCA 08/01/2020 760DAUS  
 GPTAT 98%R 2.1 GJUI 20.4 GJPI 97%R 47

JX FARIA BROTHERS LEONEL {3}-ET  
 JE840003011610079 GT99K BBR 85 14JE648  
 CDCB GPTA M 08/01/2020 6119DAUS 258HRDS 11%RIP  
 99%R 718M -0.03% 29F 64%ILE  
 99%R 0.01% 29P 277CM\$ 266NM\$ 242FM\$ 135GM\$  
 3.1PL 2.9LIV -2.7DPR -4.2CCR -1.9HCR 3.07SCS  
 0.3MFV 0.9DAB 0.6KET 0.2MAS 1.1MET -0.3RPL 8.38HTI  
 AJCA 08/01/2020 1540DAUS  
 GPTAT 99%R 0.5 GJUI 10.0 GJPI 99%R 44M

DAM:  
 JX GURE BEHIA LEONEL 12788 {4}  
 USA 067812788 GT BBR 100 JH1F  
 DHIA HERD # 14-12-0531 CONTROL # 12788  
 2-02 305 2 20090 5.8 1166 3.7 741 97DCR 2563C  
 305 2X ME AVG 1L 24329M 1420F 914P 3162C  
 2-05 76% 3-09 82%  
 ST SR DF RA RW RL FA FU RH RUW UC UD TP TL RTR RTS  
 37 32 41 29 37 34 24 35 34 23 19 27 28 26 23 34  
 PPA 1984M 176F 100P / YD 1440M 139F 80P  
 CDCB GPTA S 09/01/2020 2RECS 80%R 93%ILE  
 191M 0.18% 48F 0.07% 22P 261CM\$ 234NM\$ 176FM\$  
 0.9PL 0.4LIV -1.3DPR -2.1CCR -1.2HCR 2.98SCS 159GM\$  
 0.1MFV 0.3DAB 0.0KET 0.8MAS 0.6MET -0.1RPL 3.90HTI  
 AJCA 09/01/2020 GPTAT 80%R -0.6 GJUI -4.1 GJPI 75%R 49  
 4TH, 2020 POT O'GOLD PRODUCTION CONTEST

GURE BEHIA DOMINICAN 4951 {6} 84%  
 USA 067464951  
 DHIA HERD # 93-10-0658 CONTROL # 4951  
 1-10 305 2 16980 5.7 971 3.9 656 98DCR 2270C  
 2-10 279 2 20130 5.4 1090 3.9 779 100DCR 2696C  
 3-10 305 2 22390 5.8 1292 3.9 867 102DCR 3001C  
 5-00 301 2 22330 5.4 1203 3.8 842 102DCR 2913C  
 305 2X ME AVG 4L 23587M 1280F 893P 3089C  
 PPA 1873M 203F 97P / YD 464M 122F 48P  
 CDCB PTA 08/01/2020 5RECS 66%R 92%ILE  
 -108M 0.21% 40F 0.08% 14P 261CM\$ 231NM\$ 166FM\$  
 1.7PL 0.3LIV 0.7DPR 0.7CCR 1.2HCR 2.87SCS 210GM\$  
 0.0MFV 0.0DAB -0.6KET 1.0MAS 0.4MET 0.0RPL 1.13HTI  
 AJCA 08/01/2020 PTAT 55%R -0.6 JUI -7.7 JPI 56%R 83  
 SIRE: SUNSET CANYON DOMINICAN-ET GJPI 36 28%ILE

SISTER(S):  
 GURE BEHIA BLACKSTONE 847 {6} 88%  
 4-11 305 2 21590 5.4 1156 4.1 883 99DCR 3058C  
 NEXT DAM:  
 JER-Z-BOYZ SULTAN 24300 {5} 80%  
 2-08 305 2 20090 5.6 1131 4.4 891 98DCR 3052C  
 SIRE: SHF CENTURION SULTAN GJPI -52 8%ILE  
 4TH DAM:  
 JER-Z-BOYZ MORGAN 17535 {4}

# LOT 43 MAPLELINE CIRCUS CRAZE THEA JE840003199684283

BORN 09/13/2018 P7  
 FEMALE EFI 9.0% AMERICAN ID 4761 / 4761

PA -6M 3F 1P  
 189CM\$ 188NM\$ 184FM\$  
 3.3PL 0.3DPR 0.3CCR 0.8HCR 2.96SCS  
 PA TYPE 1.7 JPI 35%R 46  
 ST SR DF RA RW RL FA FU  
 0.4 -0.5 1.4 H0.7 0.0 P0.1 S0.5 1.9  
 RH RUW UC UD TP TL RTR RTS  
 2.1 1.1 1.3 S2.2 C0.8 L1.1

BRED: 02/23/2020 DUE: 11/28/2020 TO  
 KASH-IN SOLAR-PP-ET  
 JE840003126234075 7JE1499  
 CDCB GPTA S 08/01/2020 240DAUS 80HRDS 41%RIP  
 95%R 137M 0.13% 34F 53%ILE  
 96%R 0.10% 26P 246CM\$ 212NM\$ 137FM\$ 160GM\$  
 0.4PL -1.1LIV -1.5DPR -1.1CCR 0.4HCR 3.08SCS  
 -0.1MFV 0.2DAB 0.4KET -1.0MAS 0.7MET 0.1RPL -1.03HTI  
 AJCA 08/01/2020 120DAUS  
 GPTAT 93%R 0.7 GJUI 2.5 GJPI 89%R 50

SIRE:  
 RIVER VALLEY CIRCUS CRAZE-ET  
 USA 075341001 GT99K BBR 100 JH1F 777JE10001  
 CDCB GPTA S 08/01/2020 1471DAUS 141HRDS 89%RIP  
 99%R 80M 0.05% 15F 63%ILE  
 99%R -0.02% -2P 249CM\$ 255NM\$ 268FM\$ 223GM\$  
 3.7PL 2.3LIV 0.2DPR 0.3CCR -0.5HCR 2.93SCS  
 0.1MFV 0.3DAB -0.1KET 0.4MAS 0.4MET 0.0RPL 3.07HTI  
 AJCA 08/01/2020 673DAUS  
 GPTAT 98%R 2.0 GJUI 16.7 GJPI 93%R 53

DAM:  
 MAPLELINE TEXAS THREE-TIMES  
 USA 067304611  
 DHIA HERD # 14-12-0531 CONTROL # 4611  
 1-09 305 2 17140 4.9 847 3.5 603 97DCR 2084C  
 305 2X ME AVG 1L 23276M 1130F 818P 2827C

2-03 82%  
 ST SR DF RA RW RL FA FU RH RUW UC UD TP TL RTR RTS  
 39 34 36 24 29 24 22 37 37 38 36 24 34 13 34 32  
 PPA 706M 1F 24P / YD 415M 3F 19P  
 CDCB PTA 08/01/2020 2RECS 56%R 72%ILE  
 -91M -0.02% -9F 0.03% 3P 129CM\$ 120NM\$ 99FM\$  
 2.9PL 0.8LIV 0.4DPR 0.2CCR 2.0HCR 2.99SCS 114GM\$  
 0.1MFV -0.1DAB 0.0KET 1.9MAS 0.8MET 0.5RPL 4.45HTI  
 AJCA 08/01/2020 PTAT 46%R 1.3 JUI 11.8 JPI 47%R 38

MAPLELINE FARM LLC OWNER  
 HADLEY, MA  
 413-549-6486  
 KOKOSKI, JOHN BREEDER  
 HADLEY, MA

STEINHAUERS SAMSON LEMONHEAD  
 USA 118662185 GT80K BBR 100 JH1F 14JE670  
 CDCB GPTA S 08/01/2020 6166DAUS 802HRDS 15%RIP  
 99%R -344M 0.17% 19F 47%ILE  
 99%R 0.07% 3P 213CM\$ 188NM\$ 135FM\$ 180GM\$  
 2.2PL 0.2LIV 0.7DPR 1.5CCR 0.3HCR 2.83SCS  
 -0.1MFV -0.1DAB -0.7KET -0.2MAS 0.3MET 0.0RPL -2.58HTI  
 AJCA 08/01/2020 2889DAUS  
 GPTAT 99%R 1.1 GJUI 8.0 GJPI 99%R 37

GOFF PHAROAH CIRCUS ACT-ET 90%  
 USA 067723964 GT45K BBR 100 JH1F  
 DHIA HERD # 33-87-0722 CONTROL # 9  
 1-09 305 3 19130 4.5 856 3.5 665 103DCR 2289C  
 2-11 305 3 21340 4.5 959 3.5 751 104DCR 2574C  
 5-02 305 3 22210 4.6 1021 3.4 755 103DCR 2608C  
 305 2X ME AVG 3L 21436M 972F 749P 2573C  
 PPA 2791M 101F 93P / YD 1972M 58F 56P  
 CDCB GPTA S 09/01/2020 4RECS 88%R 97%ILE  
 618M -0.15% -2F -0.06% 10P 271CM\$ 283NM\$ 311FM\$  
 5.2PL 3.1LIV 2.6DPR 2.9CCR 1.7HCR 2.92SCS 297GM\$  
 0.1MFV 0.4DAB 0.2KET 1.1MAS 0.6MET -0.1RPL 5.13HTI  
 AJCA 09/01/2020 GPTAT 85%R 1.4 GJUI 13.6 GJPI 82%R 81

HEARTLAND IRWIN TEXAS-ET  
 USA 067312531 GT80K BBR 100 JH1F 7JE1354  
 CDCB GPTA S 08/01/2020 5650DAUS 551HRDS 30%RIP  
 99%R 35M -0.13% -27F 19%ILE  
 99%R 0.01% 3P 41CM\$ 38NM\$ 33FM\$ 24GM\$  
 2.3PL -1.0LIV -1.0DPR -1.1CCR 2.6HCR 3.04SCS  
 0.2MFV -0.1DAB -0.1KET 2.0MAS 0.7MET 0.6RPL 5.52HTI  
 AJCA 08/01/2020 1727DAUS  
 GPTAT 99%R 2.0 GJUI 21.1 GJPI 99%R 22

MAPLELINE DAZZLER TWICE 82%  
 USA 067254482  
 DHIA HERD # 21-10-0357 CONTROL # 482  
 1-11 305 2 15050 5.3 800 3.9 591 96DCR 2046C  
 2-11 305 2 18390 5.9 1081 4.2 767 97DCR 2657C  
 4-00 305 2 19580 5.7 1108 4.0 792 98DCR 2743C  
 305 2X ME AVG 4L 18638M 1062F 758P 2624C  
 PPA -1332M -4F 9P / YD -1108M -5F -2P  
 CDCB PTA 08/01/2020 4RECS 61%R 80%ILE  
 -493M 0.11% 0F 0.07% -3P 176CM\$ 155NM\$ 109FM\$  
 3.7PL 2.7LIV 2.0DPR 1.8CCR 1.3HCR 2.87SCS 165GM\$  
 0.0MFV 0.0DAB 0.0KET 1.8MAS 0.9MET 0.3RPL 3.64HTI  
 AJCA 08/01/2020 PTAT 49%R 0.3 JUI 0.8 JPI 51%R 49  
 SIRE: SUNSET CANYON DAZZLER-ET GJPI 102 84%ILE

SISTER(S):  
 MAPLELINE JCLAY TWENTY TWO FIFTY 82%  
 2-00 305 2 16140 5.1 822 3.6 573 97DCR 1981C  
 MAPLELINE MEGAPOWDER TWO BITS  
 SELLING AS LOT 61

NEXT DAM:  
 MAPLELINE SUCCESS TWENTY TWO 82%  
 4-00 300 2 16900 5.6 940 4.0 677 95DCR 2344C  
 SIRE: BUTTERCREST SUCCESS-ET GJPI 12 24%ILE

4TH DAM:  
 MAPLELINE PLAYBOY TWENTY ONE 85%  
 5-01 305 2 23010 4.4 1023 3.7 842 97DCR 2805C



SLEEPER VALIANT SONYA OF SSF  
SIXTH DAM OF LOT 44

**LOT 44 WINTERPLACE EXCITATION SNOWFLAKE JE840003199684282**

BORN 09/12/2018 PO  
FEMALE EFI 4.3% AMERICAN ID 4760 / 4760

PA -2072M -88F -70P  
-620CM\$ -602NM\$ -569FM\$  
-1.5PL 1.2DPR 2.3CCR 0.8HCR 3.24SCS

PA TYPE -0.2 JPI 33%R -174  
ST SR DF RA RW RL FA FU  
0.8 0.4 -1.0 H1.9 0.6 P1.7 S1.0 1.7  
RH RUW UC UD TP TL RTR RTS  
-1.2 -1.0 -0.3 S2.7 C0.3 S0.2

BRED: 03/01/2020 DUE: 12/05/2020 TO  
JX FARIA BROTHERS BEVERLEY {4}-ET  
JE840003140371593 7JE1697  
CDCB GPTA S 08/01/2020 0%RIP  
78%R 320M -0.05% 4F 49%ILE  
78%R -0.05% 2P 186CM\$ 193NM\$ 213FM\$ 142GM\$  
4.5PL 1.1LIV -0.5DPR -1.0CCR 0.8HCR 2.78SCS  
0.3MFV 0.4DAB 0.3KET -0.1MAS 0.5MET 0.2RPL 5.32HTI  
AJCA 08/01/2020 ODAUS  
GPTAT 79%R 0.9 GJUI 10.5 GJPI 74%R 40

SIRE:  
BRIDON EXCITATION  
JECAN000008572453 GT50K BBR 100 JH1F 200JE136  
CDCB GPTA S 08/01/2020 3144DAUS 996HRDS 5%RIP  
99%R -1709M 0.11% -61F 3%ILE  
98%R 0.03% -57P -409CM\$ -395NM\$ -370FM\$ -334GM\$  
-0.3PL -0.1LIV 0.0DPR 2.3CCR 0.9HCR 3.18SCS  
-0.3MFV -0.2DAB -0.9KET 2.2MAS 0.7MET 0.3RPL -0.77HTI  
AJCA 08/01/2020 2163DAUS  
GPTAT 99%R 0.3 GJUI 8.3 GJPI 97%R -122

DAM:  
WINTERPLACE SNOWY RIVER  
USA 119953330  
TATTOO W120 /  
DHIA HERD # 14-12-0531 CONTROL # 120  
2-00 252 2 8090 4.9 399 3.4 276 94DCR 953C  
305 2X ME AVG 1L 11934M 584F 411P 1420C

2-06 72%  
ST SR DF RA RW RL FA FU RH RUW UC UD TP TL RTR RTS  
42 32 18 21 32 24 22 27 26 24 28 28 24 13 32 38  
PPA -5487M -285F -195P / YD -5508M -287F -196P  
CDCB PTA 08/01/2020 1RECS 47%R 0%ILE  
-2435M 0.02% -114F 0.04% -82P -830CM\$ -809NM\$ -768FM\$  
-2.7PL 0.0LIV 2.4DPR 2.2CCR 0.6HCR 3.30SCS -663GM\$  
0.0MFV -0.2DAB -0.4KET 0.5MAS 0.6MET 0.2RPL -0.21HTI  
AJCA 08/01/2020 PTAT 38%R -0.7 JUI -0.3 JPI 36%R-226

SISTER(S):  
WINTERPLACE GILLER SAPPHIRE 85%

MAPLELINE FARM LLC OWNER  
HADLEY, MA  
413-549-6486  
MILLER, JOHN R BREEDER  
POMFRET, CT

LESTER SAMBO  
USA 000658836 GT50K BBR 100 JH1F 7JE356  
CDCB GPTA S 08/01/2020 9181DAUS 2263HRDS 4%RIP  
99%R -1267M 0.08% -45F 3%ILE  
99%R 0.02% -43P -299CM\$ -288NM\$ -266FM\$ -216GM\$  
-0.2PL -0.3LIV 1.0DPR 3.3CCR 0.4HCR 3.15SCS  
-0.5MFV -0.1DAB -0.5KET 0.9MAS 0.6MET 0.5RPL -3.99HTI  
AJCA 08/01/2020 4508DAUS  
GPTAT 99%R 0.5 GJUI 2.9 GJPI 99%R -86  
JASPAR RENAISSANCES EVENING EX 91-3E (CAN)  
JECAN00000599920 GI BBR 100 JH1F  
TATTOO HCJ / 12E  
6-08 305 2 20489 5.6 1153 4.0 814 CAN 2819C  
8-02 305 2 23278 6.0 1394 3.8 891 CAN 3084C  
8-05 305 2 22639 5.8 1314 3.9 882 CAN 3053C  
9-05 305 2 22639 5.8 1314 3.9 882 CAN 3053C  
CDCB GPTA S 09/01/2020 ORECS 86%R 0%ILE  
-2307M 0.26% -63F 0.07% -72P -555CM\$ -549NM\$ -537FM\$  
-2.9PL -1.4LIV 1.8DPR 3.7CCR 2.0HCR 3.07SCS -420GM\$  
-0.1MFV -0.4DAB -0.8KET 2.1MAS 0.8MET 0.2RPL 0.24HTI  
AJCA 09/01/2020 GPTAT 77%R -0.4 GJUI -3.7 GJPI 80%R-148

RAPID BAY REVIRESCO-ET  
JECAN000107536363 91JE5474  
CDCB PTA 08/01/2020 44DAUS 24HRDS 5%RIP  
83%R -2285M 0.05% -102F 0%ILE  
85%R 0.07% -71P -797CM\$ -784NM\$ -762FM\$ -652GM\$  
-4.7PL -1.1LIV 1.3DPR 0.7CCR 0.4HCR 3.42SCS  
0.0MFV -0.1DAB -0.2KET 0.2MAS 0.6MET 0.2RPL -0.02HTI  
AJCA 08/01/2020 37DAUS  
PTAT 74%R -0.2 JUI 0.6 JPI 71%R -227

MEADOW WINDS SONNET 88%  
USA 118028107  
TATTOO C427 /  
DHIA HERD # 11-10-0281 CONTROL # 427  
PPA -4513M -203F -152P / YD -5050M -217F -167P  
CDCB PTA 08/01/2020 4RECS 52%R 0%ILE  
-2579M 0.08% -109F 0.05% -85P -733CM\$ -717NM\$ -686FM\$  
-0.8PL 1.2LIV 3.5DPR 4.2CCR 1.2HCR 3.14SCS -562GM\$  
0.0MFV -0.3DAB -0.6KET 0.8MAS 0.5MET 0.2RPL -0.42HTI  
AJCA 08/01/2020 PTAT 38%R -0.7 JUI -1.2 JPI 40%R-195  
SIRE: WINTERPLACE AMEDEO STARFIRE

SISTER(S):  
MEADOW WINDS SOLITAIRE 86%  
MEADOW WINDS SCHUYLER 86%

NEXT DAM:  
MEADOW WINDS SHERRY  
SIRE: PIEDMONT NADINE FUROR GJPI -156 2%ILE

4TH DAM:  
MEADOW WINDS W SISSY

# LOT 45 MAPLELINE VICEROY DIVINA JE840003199684294

BORN 12/20/2018 P4  
 FEMALE EFI 7.7% AMERICAN ID 4772 / 4772

DIZEK, AUSTIN BREEDER & OWNER  
 HADLEY, MA

PA -258M OF OP  
 100CM\$ 90NM\$ 66FM\$  
 2.3PL 1.4DPR 2.4CCR 2.7HCR 3.10SCS  
 PA TYPE 0.4 JPI 34%R 21  
 ST SR DF RA RW RL FA FU  
 0.4 0.4 0.1 H0.2 0.9 S0.0 S0.5 1.1  
 RH RUW UC UD TP TL RTR RTS  
 0.4 0.0 -0.1 S0.5 C0.0 L0.4

BRED: 03/01/2020 DUE: 12/05/2020 TO  
 JX AHLEM CRAZE PROTEUS {6}-ET  
 JE840003144728355 7JE1737  
 CDCB GPTA S 08/01/2020 0%RIP  
 77%R 471M 0.07% 39F 87%ILE  
 77%R 0.02% 22P 386CM\$ 371NM\$ 341FM\$ 334GM\$  
 3.5PL 0.7LIV 0.3DPR 1.2CCR 1.1HCR 2.91SCS  
 0.1MFV 0.1DAB -0.4KET 0.5MAS 0.0MET 0.0RPL 1.83HTI  
 AJCA 08/01/2020 ODAUS  
 GPTAT 79%R 1.3 GJUI 10.6 GJPI 73%R 101  
**BRED USING SEXED SEMEN**

SIRE:  
 CDF VICEROY-ET  
 JE840003002447507 GT50K BBR 100 JH1F 11JE1179  
 CDCB GPTA S 08/01/2020 4587DAUS 203HRDS 37%RIP  
 99%R 893M 0.00% 43F 94%ILE  
 99%R 0.03% 40P 449CM\$ 430NM\$ 387FM\$ 418GM\$  
 4.0PL 1.0LIV 1.6DPR 3.9CCR 4.3HCR 3.11SCS  
 0.1MFV 0.3DAB -0.3KET -3.0MAS 1.2MET -0.2RPL -2.95HTI  
 AJCA 08/01/2020 2199DAUS  
 GPTAT 99%R 0.5 GJUI 3.0 GJPI 97%R 114

DAM:  
 MAPLELINE IMPRESSION DIVA  
 JE840003142478664  
 DHIA HERD # 14-12-0531 CONTROL # 4635  
 PPA -3398M -68F -81P / YD -3950M -39F -76P  
 CDCB PTA 08/01/2020 1RECS 48%R 8%ILE  
 -1408M 0.13% -43F 0.06% -40P -249CM\$ -251NM\$ -256FM\$  
 0.5PL 1.2LIV 1.1DPR 0.8CCR 1.1HCR 3.08SCS -201GM\$  
 -0.1MFV 0.0DAB -0.3KET 1.2MAS 0.8MET 0.3RPL 1.18HTI  
 PA TYPE 0.3 JUI JPI 40%R -73

SUNSET CANYON DOMINICAN-ET  
 USA 117013483 GT50K BBR 100 JH1F 1JE770  
 CDCB GPTA S 08/01/2020 5675DAUS 530HRDS 3%RIP  
 99%R 113M 0.04% 14F 28%ILE  
 99%R 0.00% 5P 97CM\$ 91NM\$ 81FM\$ 106GM\$  
 2.0PL 0.2LIV 1.9DPR 1.0CCR 3.1HCR 2.84SCS  
 -0.1MFV 0.2DAB -0.6KET 0.2MAS 0.8MET -0.1RPL -0.28HTI  
 AJCA 08/01/2020 1574DAUS  
 GPTAT 99%R -1.1 GJUI -11.3 GJPI 99%R 36  
 ALL LYNN'S IMPULS VIRGINIA-ET 86%  
 USA 116159979 GT50K BBR 100 JH1F  
 TATTOO / A1164  
 DHIA HERD # 93-24-0331 CONTROL # 1164  
 2-02 305 3 18790 4.3 807 3.6 670 93DCR 2220C  
 3-09 305 3 22950 4.6 1053 3.6 815 71DCR 2813C  
 5-05 305 3 26290 6.0 1585 3.7 982 93DCR 3397C  
 305 2X ME AVG 3L 20910M 1063F 774P 2630C  
 PPA 1358M 127F 70P / YD 1123M 110F 63P  
 CDCB GPTA S 09/01/2020 3RECS 93%R 99%ILE  
 584M 0.08% 46F 0.05% 32P 397CM\$ 372NM\$ 320FM\$  
 3.2PL 1.3LIV -0.6DPR 1.3CCR 0.0HCR 2.95SCS 307GM\$  
 0.2MFV 0.1DAB 0.7KET -2.6MAS 0.5MET -0.2RPL -1.16HTI  
 AJCA 09/01/2020 GPTAT 91%R 0.1 GJUI -0.3 GJPI 90%R 91

ROCK ELLA IMPRESSION-ET  
 JECAN000011227649 GT50K BBR 100 JH1F 250JE3285  
 CDCB GPTA S 08/01/2020 745DAUS 340HRDS 6%RIP  
 98%R -1689M 0.01% -80F 3%ILE  
 98%R 0.00% -62P -475CM\$ -453NM\$ -408FM\$ -347GM\$  
 0.3PL 1.4LIV 2.5DPR 1.7CCR 1.9HCR 3.15SCS  
 -0.1MFV -0.1DAB -0.6KET 1.2MAS 1.2MET 0.4RPL 0.55HTI  
 AJCA 08/01/2020 634DAUS  
 GPTAT 97%R 0.4 GJUI 4.2 GJPI 94%R -128

MAPLELINE GENUINE DIVINE 84%  
 USA 067254503  
 DHIA HERD # 14-12-0531 CONTROL # 4503  
 1-10 278 2 12870 5.3 680 3.9 496 93DCR 1716C  
 2-10 305 2 14890 5.9 885 4.1 605 96DCR 2095C  
 3-10 229 2 13780 5.9 810 3.8 517 93DCR 1788C  
 305 2X ME AVG 3L 17145M 980F 673P 2330C  
 PPA -2378M -51F -52P / YD -2019M -48F -44P  
 CDCB PTA 08/01/2020 3RECS 54%R 19%ILE  
 -822M 0.10% -19F 0.06% -18P -86CM\$ -97NM\$ -121FM\$  
 0.7PL 1.0LIV -0.4DPR -0.1CCR 0.2HCR 2.98SCS -99GM\$  
 0.0MFV 0.0DAB 0.0KET 1.3MAS 0.3MET 0.2RPL 2.50HTI  
 AJCA 08/01/2020 PTAT 44%R 0.2 JUI 1.9 JPI 43%R -29  
 SIRE: HOMETOWN SAMSON GENUINE-ET GJPI 11 29%ILE

SISTER(S):  
 MAPLELINE APPLEJACK LOVE-U 82%  
 5-07 305 2 18710 5.5 1028 3.9 722 98DCR 2499C  
 NEXT DAM:  
 MAPLELINE BALTIMORE LOVI DOVI 88%  
 3-06 305 2 17040 5.1 865 4.0 677 96DCR 2325C  
 SIRE: GABYS SHOWTIME BALTIMORE-ET GJPI -44 6%ILE  
 4TH DAM:  
 MAPLELINE JACE IDA LOVILY 88%  
 4-05 284 2 15920 5.0 802 4.1 653 101DCR 2192C



PASSIONS HALFPINT PATIENCE-ET, E-92%  
FIFTH DAM OF LOT 46



POCANTICO DUNCAN PASSION, E-92%  
SIXTH DAM OF LOT 45

**LOT 46 JX MAPLELINE OLIVER FREESIA {5} JE840003199684295**

BORN 12/21/2018 PO  
FEMALE EFI 7.6% AMERICAN ID 4773 / 4773  
PA -438M -27F -25P  
-238CM\$ -216NM\$ -171FM\$  
-0.9PL -1.1DPR -1.6CCR -1.2HCR 3.11SCS  
PA TYPE 0.8 JPI 35%R -80  
ST SR DF RA RW RL FA FU  
1.1 0.5 0.5 0.5 0.8 0.8 0.7 0.6 0.5  
RH RUW UC UD TP TL RTR RTS  
0.8 0.5 0.4 0.9 0.1 0.1

BRED: 03/06/2020 DUE: 12/10/2020 TO  
RIVER VALLEY CECE CHOICE  
JE840003133234718 200JE10027  
CDCB GPTA S 08/01/2020 0%RIP  
77%R 325M 0.00% 15F 51%ILE  
77%R -0.02% 7P 196CM\$ 198NM\$ 205FM\$ 117GM\$  
2.4PL -0.7LIV -2.8DPR -3.1CCR 1.4HCR 2.90SCS  
0.0MFV 0.1DAB 0.0KET -0.5MAS 0.4MET 0.0RPL -0.28HTI  
AJCA 08/01/2020 ODAUS  
GPTAT 79%R 2.1 GJUI 22.6 GJPI 74%R 32  
**BRED USING SEXED SEMEN**

SIRE:  
DUTCH HOLLOW OLIVER-P  
USA 067184544 GT50K BBR 100 JH1F 7JE1219  
CDCB GPTA S 08/01/2020 4919DAUS 763HRDS 46%RIP  
99%R 402M 0.01% 22F 41%ILE  
99%R -0.04% 5P 153CM\$ 164NM\$ 189FM\$ 103GM\$  
0.9PL 1.1LIV -1.7DPR -2.3CCR -1.7HCR 3.00SCS  
0.1MFV 0.4DAB 0.2KET -2.4MAS 0.0MET 0.0RPL -1.12HTI  
AJCA 08/01/2020 1788DAUS  
GPTAT 99%R 1.5 GJUI 11.9 GJPI 97%R 23

DAM:  
JX MAPLELINE ROMAN FLOWERCUP {4}  
JE840003142478663  
DHIA HERD # 14-12-0531 CONTROL # 4634  
1-10 205 2 7460 5.3 395 3.6 266 89DCR 919C  
305 2X ME AVG 2L 13478M 710F 476P 1645C  
2-00 75%  
ST SR DF RA RW RL FA FU RH RUW UC UD TP TL RTR RTS  
32 28 26 21 26 19 21 18 22 30 39 28 24 19 34 28  
PPA -4587M -249F -179P / YD -3738M -208F -150P  
CDCB PTA 08/01/2020 2RECS 50%R 0%ILE  
-1278M -0.07% -76F -0.04% -55P -628CM\$ -596NM\$ -530FM\$  
-2.6PL -1.7LIV -0.4DPR -0.8CCR -0.7HCR 3.22SCS -534GM\$  
-0.1MFV -0.2DAB -0.5KET -0.1MAS 0.5MET 0.1RPL -2.47HTI  
AJCA 08/01/2020 PTAT 38%R 0.0 JUI -0.5 JPI 41%R-183

MAPLELINE FARM LLC OWNER  
HADLEY, MA  
413-549-6486  
KOKOSKI, JOHN BREEDER  
HADLEY, MA  
ALL LYNN'S LOUIE VALENTINO-ET  
USA 116279413 GT50K BBR 100 JH1C 7JE1038  
CDCB GPTA S 08/01/2020 20296DAUS 2298HRDS 5%RIP  
99%R 272M -0.09% -6F 29%ILE  
99%R -0.03% 4P 86CM\$ 92NM\$ 105FM\$ 18GM\$  
2.5PL 3.2LIV -1.8DPR -2.6CCR 0.0HCR 2.96SCS  
0.3MFV 0.7DAB 0.2KET 1.1MAS 0.9MET 0.3RPL 8.85HTI  
AJCA 08/01/2020 9116DAUS  
GPTAT 99%R 1.1 GJUI 6.7 GJPI 99%R 9  
DUTCH HOLLOW MIK OLIVE-P 93%  
USA 116469076 GT8K BBR 100 JH1F  
TATTOO E799 / E799  
DHIA HERD # 21-10-0357 CONTROL # 3799  
5-03 305 3 21260 5.3 1131 3.3 712 101DCR 2459C  
6-08 305 3 24000 5.3 1277 3.4 818 102DCR 2826C  
7-08 305 3 27650 4.7 1302 3.4 953 102DCR 3293C  
10-02 211 3 20630 4.8 999 3.0 612 97DCR 2109C  
305 2X ME AVG 6L 20770M 1139F 721P 2493C  
PPA -838M 68F -23P / YD -1695M 34F -43P  
CDCB GPTA S 09/01/2020 5RECS 88%R 71%ILE  
-436M 0.21% 22F 0.02% -12P 119CM\$ 116NM\$ 109FM\$  
0.4PL 0.4LIV 0.3DPR -0.3CCR 0.0HCR 2.92SCS 114GM\$  
-0.1MFV 0.0DAB -0.2KET -0.8MAS 0.3MET 0.1RPL -2.48HTI  
AJCA 09/01/2020 GPTAT 84%R 1.0 GJUI 13.4 GJPI 83%R 14

ROSEYS TEQUILA ROMAN  
JE840003013232756 GT99K BBR 100 JH1F 107JE1472  
CDCB GPTA S 08/01/2020 47DAUS 30HRDS 17%RIP  
89%R -1712M 0.12% -60F 2%ILE  
89%R 0.05% -53P -572CM\$ -562NM\$ -544FM\$ -536GM\$  
-4.4PL -2.9LIV -2.7DPR -2.5CCR -1.1HCR 3.37SCS  
0.0MFV -0.3DAB -0.5KET -0.9MAS 0.7MET 0.2RPL -3.19HTI  
AJCA 08/01/2020 34DAUS  
GPTAT 84%R 1.1 GJUI 11.7 GJPI 81%R -201

JX MAPLELINE GOOSE FLOWCUP {3} 87%  
USA 067174320  
DHIA HERD # 14-12-0531 CONTROL # 4320  
1-11 302 2 17060 4.5 773 3.3 559 96DCR 1930C  
2-11 305 2 18680 4.2 781 3.3 619 98DCR 2105C  
4-00 275 2 19350 4.2 810 3.2 611 96DCR 2108C  
5-00 294 2 19150 4.1 782 3.2 608 96DCR 2089C  
6-00 292 2 23050 4.6 1052 3.2 740 97DCR 2554C  
7-00 305 2 21750 4.4 952 3.2 694 98DCR 2395C  
305 2X ME AVG 6L 21167M 924F 686P 2361C  
PPA 205M -118F -70P / YD -256M -133F -70P  
CDCB PTA 08/01/2020 5RECS 61%R 3%ILE  
-146M -0.26% -63F -0.13% -32P -455CM\$ -410NM\$ -311FM\$  
-0.9PL -0.6LIV 2.0DPR 1.0CCR -0.3HCR 3.03SCS -328GM\$  
-0.1MFV 0.0DAB -0.4KET 0.8MAS 0.2MET -0.1RPL -0.10HTI  
AJCA 08/01/2020 PTAT 42%R -1.0 JUI -7.8 JPI 52%R-106  
SIRE: JX OOMS DALE ROCKET GOOSE {2}-ET GJPI 5 21%ILE

SISTER(S):  
MAPLELINE MILLION HEIR FULLCUP 85%  
4-03 305 2 21840 4.2 916 3.4 749 102DCR 2502C  
MAPLELINE LELAND CUPCAKE 90%  
7-07 305 2 23020 4.1 934 3.7 849 97DCR 2674C

NEXT DAM:  
MAPLELINE PARAMOUNT FULLCUP 80%  
6-05 305 2 15170 3.9 596 3.6 552 102DCR 1720C  
SIRE: ROCK ELLA PARAMOUNT-ET GJPI -37 6%ILE

4TH DAM:  
MAPLELINE JOURNEY HALFCUP 82%  
3-10 305 2 15290 3.6 547 3.1 469 98DCR 1522C

# LOT 47 MAPLELINE RUFUS HAPPY PINT JE840003199684299

BORN 01/01/2019 P3  
 FEMALE EFI 8.4% AMERICAN ID 4777 / 4777

PA -652M 19F 0P  
 152CM\$ 121NM\$ 52FM\$  
 -0.6PL 1.1DPR 1.1DPR 1.2CCR 2.6HCR 2.99SCS  
 PA TYPE 1.1 JPI 37%R 33  
 ST SR DF RA RW RL FA FU  
 1.3 0.2 1.3 L0.3 0.2 P0.4 S1.2 0.8  
 RH RUW UC UD TP TL RTR RTS  
 1.2 1.1 1.4 S1.1 C1.2 L0.2

BRED: 03/06/2020 DUE: 12/10/2020 TO  
 ALL LYNNS DEMOS-P-ET  
 USA 173162305 777JE1178  
 CDCB GPTA S 08/01/2020 0%RIP  
 78%R 729M -0.01% 34F 93%ILE  
 78%R 0.02% 32P 424CM\$ 403NM\$ 361FM\$ 346GM\$  
 4.6PL 2.0LIV 0.2DPR 1.2CCR 1.4HCR 2.79SCS  
 0.2MFV 0.5DAB -0.2KET 1.2MAS 0.7MET 0.1RPL 6.42HTI  
 AJCA 08/01/2020 ODAUS  
 GPTAT 79%R 1.0 GJUI 4.2 GJPI 74%R 114  
 BRED USING SEXED SEMEN

SIRE:  
 AHLEM TOPEKA RUFUS  
 USA 072520562 GT80K BBR 100 JH1F 11JE1213  
 CDCB GPTA S 08/01/2020 1688DAUS 105HRDS 5%RIP  
 99%R -737M 0.26% 18F 41%ILE  
 99%R 0.12% -3P 194CM\$ 164NM\$ 97FM\$ 218GM\$  
 -0.3PL -2.5LIV 1.4DPR 1.2CCR 4.4HCR 3.01SCS  
 0.1MFV 0.1DAB 0.4KET -0.7MAS -0.4MET -0.1RPL 0.53HTI  
 AJCA 08/01/2020 760DAUS  
 GPTAT 98%R 2.1 GJUI 20.4 GJPI 97%R 47

DAM:  
 MAPLELINE TBONE GOOD-PINT  
 USA 067194417  
 DHIA HERD # 14-12-0531 CONTROL # 4417  
 2-01 305 2 16640 5.6 928 4.0 663 97DCR 2295C  
 3-00 294 2 18080 5.6 1010 4.1 735 96DCR 2545C  
 4-00 304 2 17700 6.5 1147 4.3 768 96DCR 2662C  
 5-00 300 2 19470 6.2 1210 4.1 801 97DCR 2774C  
 305 2X ME AVG 5L 18932M 1118F 780P 2702C  
 2-01 82% 3-04 83%  
 ST SR DF RA RW RL FA FU RH RUW UC UD TP TL RTR RTS  
 37 35 34 21 36 31 29 25 40 39 35 20 37 23 46 30  
 PPA 207M 117F 74P / YD -903M 52F 19P  
 CDCB PTA 08/01/2020 5RECS 56%R 60%ILE  
 -567M 0.22% 19F 0.11% 3P 110CM\$ 78NM\$ 6FM\$  
 -0.9PL -1.0LIV 0.7DPR 1.1CCR 0.7HCR 2.97SCS 99GM\$  
 -0.2MFV -0.3DAB -0.1KET 0.9MAS 0.0MET 0.1RPL -1.86HTI  
 AJCA 08/01/2020 PTAT 48%R 0.1 JUI -3.5 JPI 49%R 18

MAPLELINE FARM LLC OWNER  
 HADLEY, MA  
 413-549-6486  
 KOKOSKI, JOHN BREEDER  
 HADLEY, MA

HEARTLAND MERCHANT TOPEKA-ET  
 USA 067332021 GT50K BBR 100 JH1F 7JE1169  
 CDCB GPTA S 08/01/2020 12780DAUS 1484HRDS 5%RIP  
 99%R -56M 0.12% 23F 15%ILE  
 99%R 0.03% 5P -20CM\$ -26NM\$ -43FM\$ -94GM\$  
 -1.7PL -6.5LIV -4.1DPR -4.7CCR -1.2HCR 3.22SCS  
 -0.2MFV -0.4DAB 0.4KET 0.9MAS 0.2MET 0.4RPL -1.43HTI  
 AJCA 08/01/2020 4775DAUS  
 GPTAT 99%R 1.1 GJUI 9.1 GJPI 99%R -30

AHLEM LEGAL RUTH 37900 93%  
 USA 070049374 GT8K BBR 100 JH1F  
 TATTOO / L7900  
 DHIA HERD # 93-24-0224 CONTROL # 37900  
 3-10 305 3 23220 4.5 1056 4.0 938 96DCR 2997C  
 5-01 305 3 22650 5.0 1142 4.0 915 94DCR 3100C  
 6-05 285 3 23940 4.3 1036 3.8 898 93DCR 2905C  
 7-05 188 3 15200 4.4 675 3.9 591 82DCR 1902C  
 305 2X ME AVG 6L 21474M 1037F 861P 2857C  
 PPA 756M 91F 91P / YD -494M 27F 32P  
 CDCB GPTA S 09/01/2020 5RECS 87%R 67%ILE  
 -793M 0.12% -14F 0.09% -11P 126CM\$ 102NM\$ 51FM\$  
 2.8PL 1.7LIV 2.8DPR 2.6CCR 3.1HCR 2.83SCS 155GM\$  
 0.1MFV 0.4DAB 0.6KET 0.1MAS 0.1MET -0.2RPL 3.65HTI  
 AJCA 09/01/2020 GPTAT 84%R 1.1 GJUI 13.0 GJPI 82%R 41

RICHIES JACE TBONE A364  
 USA 113672851 GT50K BBR 100 JH1F 7JE1000  
 CDCB GPTA S 08/01/2020 20566DAUS 1942HRDS 4%RIP  
 99%R -671M 0.20% 9F 13%ILE  
 99%R 0.10% -3P -21CM\$ -47NM\$ -104FM\$ -29GM\$  
 -2.2PL -1.8LIV -0.4DPR 0.0CCR 1.4HCR 3.10SCS  
 -0.3MFV -0.5DAB 0.0KET 0.1MAS -0.4MET 0.1RPL -5.17HTI  
 AJCA 08/01/2020 11301DAUS  
 GPTAT 99%R 0.2 GJUI -4.2 GJPI 99%R -23

MAPLELINE BRUNO GYPINT  
 USA 067174319  
 DHIA HERD # 14-12-0531 CONTROL # 4319  
 1-10 305 2 17720 5.3 931 3.7 663 96DCR 2293C  
 305 2X ME AVG 2L 12772M 692F 492P 1700C  
 PPA -1529M 1F -24P / YD -1610M 0F -26P  
 CDCB PTA 08/01/2020 2RECS 56%R 39%ILE  
 -538M 0.18% 11F 0.07% -6P 22CM\$ 2NM\$ -39FM\$  
 -1.2PL -0.8LIV 0.1DPR 0.6CCR -0.3HCR 2.83SCS 15GM\$  
 -0.2MFV -0.2DAB -0.2KET 1.7MAS 0.3MET 0.1RPL -0.03HTI  
 AJCA 08/01/2020 PTAT 39%R -0.2 JUI -4.7 JPI 47%R 4  
 SIRE: BOYD-LEE T BONE BRUNO GJPI 18 22%ILE

NEXT DAM:  
 MAPLELINE PLAYBOY GYPINTA 86%  
 4-01 305 2 18300 6.8 1252 4.4 799 97DCR 2769C  
 SIRE: JOGEP ABE PARTY PLAYBOY GJPI -10 13%ILE

4TH DAM:  
 MAPLELINE BARBER GIAPINTA 76%  
 4-00 304 2 15580 5.0 786 4.0 621 97DCR 2121C





MOLLY BROOK SOONER FAWNETTE, E-90%  
SIXTH DAM OF LOT 48

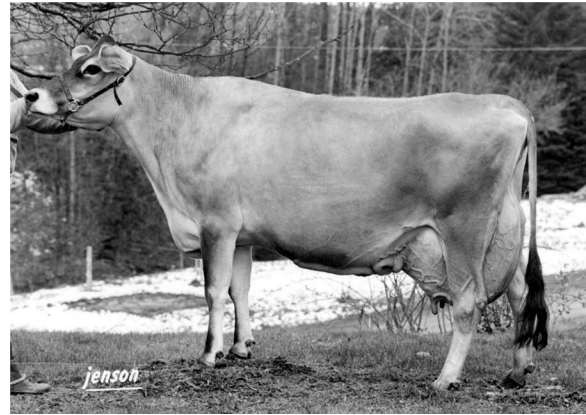

MOLLY BROOK FASCINATOR FLOWER, E-90%  
NINTH DAM OF LOT 48

**LOT 48 MAPLELINE MEGAPOWER PEARL JE840003199684300**

BORN 01/01/2019 P2  
FEMALE EFI 8.4% AMERICAN ID 4778 / 4778  
PA 138M 20F 8P  
114CM\$ 111NM\$ 101FM\$  
1.0PL -0.5DPR -0.1CCR 0.6HCR 3.09SCS  
PA TYPE 0.5 JPI 36%R 20  
ST SR DF RA RW RL FA FU  
1.1 0.6 0.7 LO.2 0.3 SO.1 LO.3 0.4  
RH RUW UC UD TP TL RTR RTS  
0.3 0.7 0.8 DO.5 CO.2 LI.2

BRED: 03/06/2020 DUE: 12/10/2020 TO  
CDF IRWIN STEVE  
JE840003006436334 11JE1259  
CDCB GPTA S 08/01/2020 1855DAUS 96HRDS 19%RIP  
99%R 333M 0.35% 91F 98%ILE  
99%R 0.09% 31P 548CM\$ 516NM\$ 445FM\$ 391GM\$  
3.4PL 0.2LIV -2.6DPR -1.5CCR 1.6HCR 3.10SCS  
0.2MFV 0.0DAB -0.6KET -0.8MAS 0.1MET 0.1RPL -0.05HTI  
AJCA 08/01/2020 1049DAUS  
GPTAT 99%R 0.8 GJUI 3.9 GJPI 96%R 116  
BRED USING SEXED SEMEN

SISTER(S):  
MAPLELINE COLTON PAULA 80%

SIRE:  
RIVER VALLEY PF MEGAPOWER-ET  
JE840003012423848 GT80K BBR 100 JH1C 7JE5011  
CDCB GPTA S 08/01/2020 1072DAUS 142HRDS 4%RIP  
99%R 493M 0.15% 56F 60%ILE  
99%R 0.02% 22P 251CM\$ 243NM\$ 222FM\$ 203GM\$  
-0.3PL -3.1LIV -1.3DPR -0.2CCR 0.3HCR 3.15SCS  
0.0MFV -0.3DAB 0.6KET -3.0MAS -0.4MET 0.2RPL -5.86HTI  
AJCA 08/01/2020 602DAUS  
GPTAT 98%R 1.1 GJUI 6.3 GJPI 95%R 48

DAM:  
MAPLELINE VALENTINO PAULYNDA  
USA 067304566  
DHIA HERD # 14-12-0531 CONTROL # 4566  
1-09 296 2 16450 4.9 811 3.5 577 95DCR 1994C  
2-09 295 2 19460 5.2 1012 3.5 683 97DCR 2361C  
305 2X ME AVG 2L 22232M 1124F 785P 2714C

2-03 81% 2-11 83%  
ST SR DF RA RW RL FA FU RH RUW UC UD TP TL RTR RTS  
32 29 37 28 32 25 38 38 34 38 26 29 19 21 27 28  
PPA 395M 4F 6P / YD -59M -21F -5P  
CDCB PTA 08/01/2020 3RECS 59%R 33%ILE  
-218M -0.03% -16F 0.00% -7P -23CM\$ -22NM\$ -20FM\$  
2.2PL 2.2LIV 0.4DPR 0.1CCR 0.8HCR 3.02SCS -30GM\$  
0.1MFV 0.4DAB 0.0KET 1.4MAS 0.7MET 0.2RPL 5.63HTI  
AJCA 08/01/2020 PTAT 52%R -0.2 JUI -4.4 JPI 50%R -8

MAPLELINE FARM LLC OWNER  
HADLEY, MA  
413-549-6486  
KOKOSKI, JOHN BREEDER  
HADLEY, MA  
SUNSET CANYON MEGATRON-ET  
USA 117763696 GT50K BBR 100 JH1C 147JE6209  
CDCB GPTA S 08/01/2020 1971DAUS 126HRDS 2%RIP  
99%R 82M 0.28% 64F 27%ILE  
99%R 0.06% 16P 109CM\$ 90NM\$ 46FM\$ -7GM\$  
-3.7PL -5.8LIV -4.9DPR -5.0CCR -2.8HCR 3.13SCS  
0.0MFV -0.3DAB 0.3KET -3.6MAS -0.7MET 0.2RPL -7.38HTI  
AJCA 08/01/2020 860DAUS  
GPTAT 99%R 0.2 GJUI -0.5 GJPI 98%R -2  
HI-KEL TBONE PFENNIG-ET 90%  
USA 067100742 GT3K BBR 100 JH1C  
DHIA HERD # 33-87-0722 CONTROL # 746  
2-01 305 3 19230 4.9 943 3.4 660 100DCR 2280C  
3-07 305 3 21200 4.8 1015 3.7 781 102DCR 2701C  
5-03 215 3 13410 5.5 740 3.6 480 100DCR 1659C  
305 2X ME AVG 3L 18042M 932F 662P 2285C  
PPA 893M 68F 43P / YD 784M 60F 41P  
CDCB GPTA S 09/01/2020 3RECS 89%R 87%ILE  
291M 0.08% 32F 0.03% 17P 203CM\$ 192NM\$ 167FM\$  
0.3PL -1.9LIV -0.3DPR 0.7CCR 1.2HCR 3.13SCS 181GM\$  
-0.1MFV -0.3DAB 0.1KET -0.3MAS 0.2MET 0.3RPL -2.51HTI  
AJCA 09/01/2020 GPTAT 84%R 0.8 GJUI 5.5 GJPI 84%R 39

ALL LYNN'S LOUIE VALENTINO-ET  
USA 116279413 GT50K BBR 100 JH1C 7JE1038  
CDCB GPTA S 08/01/2020 20296DAUS 2298HRDS 5%RIP  
99%R 272M -0.09% -6F 29%ILE  
99%R -0.03% 4P 86CM\$ 92NM\$ 105FM\$ 18GM\$  
2.5PL 3.2LIV -1.8DPR -2.6CCR 0.0HCR 2.96SCS  
0.3MFV 0.7DAB 0.2KET 1.1MAS 0.9MET 0.3RPL 8.85HTI  
AJCA 08/01/2020 9116DAUS  
GPTAT 99%R 1.1 GJUI 6.7 GJPI 99%R 9

MAPLELINE BALLS OF FIRE PAULETTE 75%  
USA 067254439  
DHIA HERD # 14-12-0531 CONTROL # 4439  
1-11 305 2 16550 5.7 939 3.8 621 97DCR 2148C  
3-02 305 2 16650 5.7 942 4.0 665 95DCR 2302C  
305 2X ME AVG 3L 18608M 1054F 722P 2498C  
PPA -1294M 9F -12P / YD -1302M -13F -21P  
CDCB PTA 08/01/2020 3RECS 58%R 8%ILE  
-938M 0.09% -28F 0.06% -23P -235CM\$ -241NM\$ -255FM\$  
-0.4PL 1.0LIV 1.3DPR 1.5CCR 0.9HCR 3.12SCS -196GM\$  
-0.1MFV 0.2DAB -0.1KET 1.7MAS 0.6MET 0.2RPL 3.08HTI  
AJCA 08/01/2020 PTAT 52%R -1.3 JUI -15.4 JPI 49%R -67  
SIRE: AVONLEA CF GT BALLS OF FIRE-ET GJPI -89 3%ILE

SISTER(S):  
MAPLELINE PRIMO PAULA 85%  
5-00 305 2 17530 5.4 938 3.9 680 98DCR 2353C  
MAPLELINE APPLEJACK PAULA 80%  
5-01 270 2 15610 6.2 964 3.8 588 96DCR 2034C

NEXT DAM:  
MAPLELINE FUROR DUNKIRK PAULINE 82%  
7-05 305 2 21090 5.3 1115 3.8 796 96DCR 2754C  
SIRE: GREENWOOD BERRETTA DUNKIRK-ET GJPI -53 3%ILE

4TH DAM:  
MAPLELINE FUROR PAWNETTE 82%  
6-10 305 2 14170 5.1 728 3.8 542 102DCR 1875C



PASSIONS HALFPINT PATIENCE, E-92%  
FIFTH DAM OF LOT 49



POCANTICO DUNCAN PASSION, E-92%  
SIXTH DAM OF LOT 49

## LOT 49 MAPLELINE VENUE PICKLES JE840003199684301

BORN 01/03/2019 PO  
FEMALE EFI 5.0% AMERICAN ID 4779 / 4779  
PA -1353M -24F -29P  
-206CM\$ -223NM\$ -264FM\$  
-1.8PL 1.9DPR 1.3CCR 0.3HCR 3.09SCS  
PA TYPE 0.4 JPI 33%R -68  
ST SR DF RA RW RL FA FU  
1.9 0.8 0.4 H0.8 0.9 P0.6 S0.8 0.3  
RH RUW UC UD TP TL RTR RTS  
-0.3 0.4 0.1 S0.1 C0.9 L0.2

BRED: 03/06/2020 DUE: 12/10/2020 TO  
RIVER VALLEY CECE CHOICE  
JE840003133234718 200JE10027  
CDCB GPTA S 08/01/2020 0%RIP  
77%R 325M 0.00% 15F 51%ILE  
77%R -0.02% 7P 196CM\$ 198NM\$ 205FM\$ 117GM\$  
2.4PL -0.7LIV -2.8DPR -3.1CCR 1.4HCR 2.90SCS  
0.0MFV 0.1DAB 0.0KET -0.5MAS 0.4MET 0.0RPL -0.28HTI  
AJCA 08/01/2020 ODAUS  
GPTAT 79%R 2.1 GJUI 22.6 GJPI 74%R 32  
BRED USING SEXED SEMEN

SISTER(S):  
MAPLELINE VICTORIOUS PICKLE 83%

SIRE:  
PLEASANT NOOK WR HG VENUE  
JECAN00011950642 GT80K BBR 100 JH1F 91JE5604  
CDCB GPTA S 08/01/2020 57DAUS 33HRDS 15%RIP  
89%R -2323M 0.41% -35F 3%ILE  
89%R 0.16% -54P -258CM\$ -280NM\$ -332FM\$ -140GM\$  
-0.7PL -0.2LIV 4.5DPR 4.0CCR 0.2HCR 3.12SCS  
-0.1MFV -0.5DAB -0.4KET 1.0MAS 0.4MET 0.2RPL -1.77HTI  
AJCA 08/01/2020 35DAUS  
GPTAT 84%R 0.0 GJUI 1.9 GJPI 83%R -80

DAM:  
MAPLELINE TEQUILA PIMENTO  
USA 067194375  
DHIA HERD # 14-12-0531 CONTROL # 4375  
1-10 289 2 17690 4.5 795 3.4 610 97DCR 2108C  
2-09 292 2 20600 4.9 1015 3.5 727 97DCR 2513C  
3-09 282 2 22310 5.0 1116 3.6 804 95DCR 2780C  
4-08 295 2 23250 5.4 1249 3.7 861 96DCR 2978C  
305 2X ME AVG 4L 24058M 1192F 863P 2981C

2-02 84% 3-04 86%  
ST SR DF RA RW RL FA FU RH RUW UC UD TP TL RTR RTS  
45 26 38 25 35 26 34 32 38 39 28 28 26 25 32 25  
PPA 2084M 79F 65P / YD 670M 27F 35P  
CDCB PTA 08/01/2020 4RECS 58%R 12%ILE  
-383M 0.03% -13F 0.05% -3P -154CM\$ -166NM\$ -195FM\$  
-2.9PL -2.6LIV -0.8DPR -1.4CCR 0.4HCR 3.05SCS -149GM\$  
-0.1MFV -0.2DAB -0.5KET -0.7MAS 0.5MET 0.2RPL -3.46HTI  
AJCA 08/01/2020 PTAT 49%R 0.7 JUI -0.9 JPI 50%R -55

MAPLELINE FARM LLC OWNER  
HADLEY, MA  
413-549-6486  
KOKOSKI, JOHN BREEDER  
HADLEY, MA

SV JADE HIRED GUN-ET  
USA 115093063 GT50K BBR 100 JH1F 94JE3720  
CDCB GPTA S 08/01/2020 2731DAUS 855HRDS 6%RIP  
99%R -1907M 0.22% -50F 3%ILE  
99%R 0.10% -50P -325CM\$ -334NM\$ -355FM\$ -202GM\$  
-0.1PL -0.8LIV 3.8DPR 4.7CCR 0.9HCR 3.13SCS  
0.0MFV -0.8DAB -0.9KET 2.4MAS 0.7MET 0.5RPL -0.02HTI  
AJCA 08/01/2020 1761DAUS  
GPTAT 99%R 0.1 GJUI 4.1 GJPI 97%R -89  
ARETHUSA ON TIME VOGUE-ET EX 94 (CAN)  
USA 117193004 GT50K BBR 100 JH1F  
TATTOO A102 / A102  
2-00 305 2 26264 3.0 778 2.0 529 CAN 1809C  
3-00 305 2 19541 6.4 1250 4.4 853 CAN 2957C  
4-09 305 2 19808 6.2 1233 4.5 893 CAN 3097C  
CDCB GPTA S 09/01/2020 ORECS 85%R 10%ILE  
-1528M 0.22% -30F 0.15% -26P -169CM\$ -196NM\$ -259FM\$  
-1.8PL -0.4LIV 3.0DPR 3.1CCR -0.3HCR 3.23SCS -87GM\$  
-0.2MFV -0.2DAB 0.0KET 0.0MAS 0.4MET 0.0RPL -2.77HTI  
AJCA 09/01/2020 GPTAT 84%R 0.2 GJUI 3.3 GJPI 81%R -49

TOWER VUE PRIME TEQUILA-ET  
USA 114816452 GTHD BBR 100 JH1F 76JE156  
CDCB GPTA S 08/01/2020 5422DAUS 1552HRDS 7%RIP  
99%R -2064M 0.22% -57F 1%ILE  
99%R 0.09% -58P -599CM\$ -596NM\$ -599FM\$ -588GM\$  
-3.9PL -4.8LIV -3.3DPR -4.6CCR -2.0HCR 3.38SCS  
0.0MFV -0.5DAB -0.3KET -1.6MAS 1.0MET 0.3RPL -4.90HTI  
AJCA 08/01/2020 3584DAUS  
GPTAT 99%R 1.1 GJUI 12.1 GJPI 99%R -206

MAPLELINE BLADE PINTO  
USA 067174286 GT8K BBR 100 JH1C  
CDCB GPTA S 09/01/2020 ORECS 76%R 29%ILE  
456M -0.15% -10F -0.02% 13P -42CM\$ -41NM\$ -40FM\$  
-1.9PL -0.5LIV 1.6DPR 1.9CCR 2.9HCR 2.96SCS 16GM\$  
-0.1MFV 0.0DAB -0.8KET 0.2MAS 0.1MET 0.1RPL -1.55HTI  
AJCA 09/01/2020 GPTAT 78%R -0.6 GJUI -6.8 GJPI 73%R 13  
SIRE: CAL-MART NAVARA BLADE GJPI 77 45%ILE

NEXT DAM:  
MAPLELINE GOVERNOR PINYATA 88%  
3-03 305 2 21750 4.7 1022 3.7 802 100DCR 2747C  
SIRE: GRIFFENS GOVERNOR-ET GJPI -106 3%ILE

4TH DAM:  
MAPLELINE MILL PINT AND A HALF 90%  
6-00 299 2 20740 4.6 944 3.8 792 102DCR 2611C

# LOT 50 MAPLELINE CASINO BUENO JE840003199684288

BORN 10/30/2018 P2  
 FEMALE EFI 8.1% AMERICAN ID 4766 / 4766

PA -485M -18F -2P  
 51CM\$ 34NM\$ -8FM\$  
 1.6PL 0.7DPR 0.8CCR 1.4HCR 3.16SCS  
 PA TYPE 1.7 JPI 35%R 5  
 ST SR DF RA RW RL FA FU  
 0.6 0.4 1.0 H1.0 0.8 PO.7 SO.9 2.6  
 RH RUW UC UD TP TL RTR RTS  
 1.8 1.2 1.0 S2.3 C1.6 SO.7

BRED: 03/13/2020 DUE: 12/17/2020 TO  
 PRIMUS CRAZE STARLORD-ET  
 JE840003141725644 7JE1726  
 CDCB GPTA S 08/01/2020 0%RIP  
 76%R 160M 0.10% 29F 83%ILE  
 76%R 0.00% 5P 339CM\$ 336NM\$ 332FM\$ 329GM\$  
 4.3PL 1.4LIV 1.5DPR 2.1CCR 1.6HCR 2.88SCS  
 0.1MFV 0.2DAB 0.1KET 0.6MAS -0.1MET 0.0RPL 3.05HTI  
 AJCA 08/01/2020 ODAUS  
 GPTAT 78%R 1.5 GJUI 13.4 GJPI 72%R 92

SIRE:  
 ELLIOTT'S REGENCY CASINO-ET  
 JE840003125141657 GT50K BBR 100 JH1F 14JE725  
 CDCB GPTA S 08/01/2020 866DAUS 173HRDS 85%RIP  
 98%R -320M 0.05% -4F 31%ILE  
 98%R 0.09% 8P 125CM\$ 100NM\$ 43FM\$ 95GM\$  
 1.7PL 0.5LIV 0.2DPR -0.1CCR 1.9HCR 3.15SCS  
 0.0MFV 0.3DAB 0.0KET -2.1MAS -0.2MET 0.1RPL -2.30HTI  
 AJCA 08/01/2020 447DAUS  
 GPTAT 97%R 1.9 GJUI 15.5 GJPI 91%R 14

DAM:  
 MAPLELINE TEXAS BE GOOD ENOUGH  
 USA 067304615  
 DHIA HERD # 14-12-0531 CONTROL # 4615  
 1-11 294 2 13680 5.3 720 3.9 537 96DCR 1859C  
 2-10 290 2 14550 5.3 773 4.0 586 97DCR 2029C  
 305 2X ME AVG 2L 17632M 914F 698P 2416C

2-03 84% 2-11 87%  
 ST SR DF RA RW RL FA FU RH RUW UC UD TP TL RTR RTS  
 28 32 44 18 32 25 36 38 38 42 31 28 26 20 21 33  
 PPA -1845M -90F -24P / YD -1623M -72F -22P  
 CDCB PTA 08/01/2020 2RECS 56%R 30%ILE  
 -650M 0.00% -31F 0.06% -11P -23CM\$ -33NM\$ -59FM\$  
 1.4PL 0.1LIV 1.2DPR 1.6CCR 0.9HCR 3.16SCS 10GM\$  
 0.1MFV -0.1DAB -0.3KET 1.4MAS 0.6MET 0.4RPL 3.07HTI  
 AJCA 08/01/2020 PTAT 50%R 1.4 JUI 17.8 JPI 47%R -4

MAPLELINE FARM LLC OWNER  
 HADLEY, MA  
 413-549-6486

KOKOSKI PAUL & JOHN BREEDER  
 HADLEY, MA

TJF VISIONARY REGENCY  
 USA 067248196 GT80K BBR 100 JH1F 14JE662  
 CDCB GPTA S 08/01/2020 3194DAUS 234HRDS 13%RIP  
 99%R 1152M -0.14% 25F 61%ILE  
 99%R 0.03% 49P 264CM\$ 245NM\$ 201FM\$ 172GM\$  
 1.5PL -3.0LIV -2.5DPR -1.3CCR 2.1HCR 3.21SCS  
 -0.1MFV 0.4DAB 0.0KET -3.8MAS -0.9MET -0.1RPL -6.18HTI  
 AJCA 08/01/2020 1295DAUS  
 GPTAT 99%R 1.3 GJUI 6.1 GJPI 97%R 59

CHILLI PREMIER CINEMA-ET 93%  
 USA 071577202 GT50K BBR 100 JH1F  
 DHIA HERD # 23-63-4533 CONTROL # 20895  
 1-11 305 2 16691 4.9 812 3.7 625 87DCR 2163C  
 2-11 305 2 21669 5.4 1179 3.8 820 91DCR 2838C  
 4-01 305 2 21170 5.6 1187 3.9 824 91DCR 2852C  
 305 2X ME AVG 3L 21304M 1146F 803P 2779C  
 PPA -3376M -45F -56P / YD -2871M -28F -47P  
 CDCB GPTA S 09/01/2020 3RECS 87%R 23%ILE  
 -1356M 0.21% -24F 0.11% -27P -55CM\$ -76NM\$ -122FM\$  
 0.7PL 1.0LIV 1.1DPR -0.1CCR 0.5HCR 3.06SCS -39GM\$  
 0.0MFV 0.1DAB 0.1KET -0.1MAS 0.5MET 0.3RPL 0.77HTI  
 AJCA 09/01/2020 GPTAT 85%R 1.2 GJUI 13.4 GJPI 82%R -32

HEARTLAND IRWIN TEXAS-ET  
 USA 067312531 GT80K BBR 100 JH1F 7JE1354  
 CDCB GPTA S 08/01/2020 5650DAUS 551HRDS 30%RIP  
 99%R 35M -0.13% -27F 19%ILE  
 99%R 0.01% 3P 41CM\$ 38NM\$ 33FM\$ 24GM\$  
 2.3PL -1.0LIV -1.0DPR -1.1CCR 2.6HCR 3.04SCS  
 0.2MFV -0.1DAB -0.1KET 2.0MAS 0.7MET 0.6RPL 5.52HTI  
 AJCA 08/01/2020 1727DAUS  
 GPTAT 99%R 2.0 GJUI 21.1 GJPI 99%R 22

MAPLELINE GARNETT BEGOOD 91%  
 USA 067194349  
 DHIA HERD # 14-12-0531 CONTROL # 4349  
 1-10 305 2 15400 5.2 796 3.8 578 97DCR 1999C  
 2-11 305 2 15930 5.8 929 4.1 653 97DCR 2262C  
 4-02 282 2 20450 5.6 1146 3.7 759 96DCR 2625C  
 5-01 305 2 19700 5.7 1132 4.1 805 96DCR 2788C  
 305 2X ME AVG 5L 19191M 1054F 741P 2564C  
 PPA -512M 38F 2P / YD -1769M -38F -43P  
 CDCB PTA 08/01/2020 5RECS 60%R 13%ILE  
 -1144M 0.10% -35F 0.06% -30P -161CM\$ -163NM\$ -172FM\$  
 0.6PL 1.2LIV 2.4DPR 3.3CCR -0.8HCR 3.20SCS -87GM\$  
 -0.1MFV -0.1DAB -0.5KET 0.9MAS 0.4MET 0.2RPL -0.25HTI  
 AJCA 08/01/2020 PTAT 54%R 0.4 JUI 5.6 JPI 50%R -51  
 SIRE: BRIDON CENTURION GARNETT GJPI -130 3%ILE

SISTER(S):  
 MAPLELINE GRAYSON BRENDA 83%  
 2-10 305 2 16100 5.4 873 3.7 588 100DCR 2033C

NEXT DAM:  
 MAPLELINE JACE ECHO BEEDEE 85%  
 3-11 302 2 19960 4.7 948 3.7 738 98DCR 2540C  
 SIRE: AHLEM JACE ECHO-ET GJPI -32 10%ILE

4TH DAM:  
 MAPLELINE BELMONT BETTY 73%  
 3-02 288 2 13150 5.7 747 3.9 515 101DCR 1782C



SAMSON CRYSTAL SPRING TINA, E-91%  
SIXTH DAM OF LOT 51

**LOT 51 MAPLELINE MEGAPOWER GLAMGIRL JE840003199684309**

BORN 02/21/2019 P2  
FEMALE EFI 7.7% AMERICAN ID 4787 / 4787

PA -287M 20F 1P  
73CM\$ 60NM\$ 30FM\$  
-0.4PL 0.7DPR 0.8CCR 0.1HCR 3.13SCS  
PA TYPE 0.3 JPI 36%R 11  
ST SR DF RA RW RL FA FU  
0.6 0.6 0.2 L0.1 0.1 S0.2 L0.2 0.2  
RH RUW UC UD TP TL RTR RTS  
-0.1 -0.2 0.8 D0.1 C0.2 L1.1

BRED: 03/24/2020 DUE: 12/28/2020 TO  
JX KASH-IN SHOOTOUT {5}-P-ET  
JE840003013871581 91JE5624  
CDCB GPTA S 08/01/2020 198DAUS 26HRDS 5%RIP  
97%R -403M 0.18% 18F 41%ILE  
97%R 0.08% 2P 195CM\$ 168NM\$ 112FM\$ 146GM\$  
1.5PL -2.0LIV -0.8DPR -0.7CCR 3.1HCR 2.79SCS  
0.2MFV 0.3DAB 0.6KET 1.5MAS 0.3MET -0.2RPL 6.71HTI  
AJCA 08/01/2020 63DAUS  
GPTAT 92%R 1.1 GJUI 13.4 GJPI 91%R 47

SIRE:  
RIVER VALLEY PF MEGAPOWER-ET  
JE840003012423848 GT80K BBR 100 JH1C 7JE5011  
CDCB GPTA S 08/01/2020 1072DAUS 142HRDS 4%RIP  
99%R 493M 0.15% 56F 60%ILE  
99%R 0.02% 22P 251CM\$ 243NM\$ 222FM\$ 203GM\$  
-0.3PL -3.1LIV -1.3DPR -0.2CCR 0.3HCR 3.15SCS  
0.0MFV -0.3DAB 0.6KET -3.0MAS -0.4MET 0.2RPL -5.86HTI  
AJCA 08/01/2020 602DAUS  
GPTAT 98%R 1.1 GJUI 6.3 GJPI 95%R 48

DAM:  
MAPLELINE PREMIER GLOW GIRL  
USA 067254437  
DHIA HERD # 14-12-0531 CONTROL # 4437  
1-11 288 2 13010 5.8 750 3.8 500 95DCR 1730C  
2-10 295 2 16430 5.8 946 4.0 660 96DCR 2285C  
3-10 305 2 17990 5.9 1055 4.0 724 97DCR 2507C  
4-10 305 2 17660 5.9 1048 4.0 699 98DCR 2420C  
305 2X ME AVG 4L 18100M 1056F 720P 2492C  
2-05 77% 3-01 81%

ST SR DF RA RW RL FA FU RH RUW UC UD TP TL RTR RTS  
37 35 27 24 34 28 35 25 34 36 32 25 28 24 31 31  
PPA -2222M -10F -28P / YD -2131M -27F -38P  
CDCB PTA 08/01/2020 4RECS 57%R 16%ILE  
-1066M 0.18% -16F 0.09% -20P -106CM\$ -123NM\$ -162FM\$  
-0.5PL 1.7LIV 2.7DPR 1.7CCR -0.2HCR 3.10SCS -56GM\$  
-0.1MFV 0.1DAB 0.3KET 1.3MAS 0.5MET 0.2RPL 2.39HTI  
AJCA 08/01/2020 PTAT 51%R -0.5 JUI -8.2 JPI 49%R -27

SISTER(S):  
MAPLELINE TEXAS GLOWBUG 82%  
1-09 305 2 15100 4.7 713 3.5 533 96DCR 1842C

MAPLELINE FARM LLC OWNER  
HADLEY, MA  
413-549-6486  
KOKOSKI, JOHN BREEDER  
HADLEY, MA

SUNSET CANYON MEGATRON-ET  
USA 117763696 GT50K BBR 100 JH1C 147JE6209  
CDCB GPTA S 08/01/2020 197DAUS 126HRDS 2%RIP  
99%R 82M 0.28% 64F 27%ILE  
99%R 0.06% 16P 109CM\$ 90NM\$ 46FM\$ -7GM\$  
-3.7PL -5.8LIV -4.9DPR -5.0CCR -2.8HCR 3.13SCS  
0.0MFV -0.3DAB 0.3KET -3.6MAS -0.7MET 0.2RPL -7.38HTI  
AJCA 08/01/2020 860DAUS  
GPTAT 99%R 0.2 GJUI -0.5 GJPI 98%R -2

HI-KEL TBONE PFENNIG-ET 90%  
USA 067100742 GT3K BBR 100 JH1C  
DHIA HERD # 33-87-0722 CONTROL # 746  
2-01 305 3 19230 4.9 943 3.4 660 100DCR 2280C  
3-07 305 3 21200 4.8 1015 3.7 781 102DCR 2701C  
5-03 215 3 13410 5.5 740 3.6 480 100DCR 1659C  
305 2X ME AVG 3L 18042M 932F 662P 2285C  
PPA 893M 68F 43P / YD 784M 60F 41P  
CDCB GPTA S 09/01/2020 3RECS 89%R 87%ILE  
291M 0.08% 32F 0.03% 17P 203CM\$ 192NM\$ 167FM\$  
0.3PL -1.9LIV -0.3DPR 0.7CCR 1.2HCR 3.13SCS 181GM\$  
-0.1MFV -0.3DAB 0.1KET -0.3MAS 0.2MET 0.3RPL -2.51HTI  
AJCA 09/01/2020 GPTAT 84%R 0.8 GJUI 5.5 GJPI 84%R 39

HAWARDEN IMPULS PREMIER  
USA 067107510 GT50K BBR 100 JH1C 29JE3756  
CDCB GPTA S 08/01/2020 7312DAUS 1184HRDS 4%RIP  
99%R -1032M 0.24% -2F 31%ILE  
99%R 0.13% -11P 131CM\$ 100NM\$ 31FM\$ 140GM\$  
2.4PL 3.5LIV 3.2DPR 1.4CCR -0.6HCR 3.06SCS  
0.1MFV 0.1DAB 0.6KET 1.0MAS 1.0MET 0.5RPL 4.61HTI  
AJCA 08/01/2020 4108DAUS  
GPTAT 99%R 0.3 GJUI -0.1 GJPI 99%R 21

MAPLELINE HALLMARK GLOWLITE 83%  
USA 067124120  
DHIA HERD # 14-12-0531 CONTROL # 4120  
2-01 299 2 12590 5.2 656 3.7 469 101DCR 1622C  
3-00 305 2 17460 5.7 1002 3.8 670 102DCR 2318C  
4-11 276 2 15250 5.1 780 3.8 579 96DCR 2003C  
5-10 305 2 20420 5.7 1172 4.1 835 97DCR 2892C  
6-11 305 2 21110 5.7 1201 3.9 833 97DCR 2884C  
8-00 305 2 19960 5.4 1078 3.8 755 98DCR 2612C  
9-02 305 2 22050 5.5 1214 3.7 811 98DCR 2805C  
305 2X ME AVG 7L 19208M 1073F 741P 2563C  
PPA -997M 21F -9P / YD -1792M -49F -45P  
CDCB PTA 08/01/2020 5RECS 61%R 8%ILE  
-1044M 0.06% -38F 0.04% -30P -237CM\$ -240NM\$ -246FM\$  
-0.1PL -0.1LIV 2.4DPR 2.3CCR 0.0HCR 2.96SCS -161GM\$  
-0.3MFV 0.1DAB 0.0KET 1.5MAS 0.0MET -0.1RPL 0.01HTI  
AJCA 08/01/2020 PTAT 56%R -0.8 JUI -2.6 JPI 53%R -44

SIRE: SCHULTZ BROOK HALLMARK GJPI -72 3%ILE  
SISTER(S):  
MAPLELINE JACINTO GLOW WORM 82%

NEXT DAM:  
MAPLELINE AVERY GLOW BUG 91%  
7-11 305 2 17610 5.2 907 3.6 642 97DCR 2220C  
SIRE: BANCREST LESTER AVERY GJPI -50 5%ILE

4TH DAM:  
SUMMER HOPE BERRETTA GLOW 88%  
7-00 305 2 20870 4.3 907 3.6 753 98DCR 2495C

# LOT 52 MAPLELINE COLTON ROSE JE840003199684306

BORN 02/04/2019 PO  
 FEMALE EFI 6.6% AMERICAN ID 4784 / 4784

PA -1569M -32F -36P  
 -246CM\$ -259NM\$ -292FM\$  
 -1.5PL -0.4DPR -0.9CCR -0.6HCR 3.20SCS  
 PA TYPE 0.8 JPI 35%R -82  
 ST SR DF RA RW RL FA FU  
 1.0 -0.6 0.9 H0.9 -0.1 P0.1 S0.4 1.1  
 RH RUW UC UD TP TL RTR RTS  
 1.0 1.0 0.9 S1.3 C0.3 L0.8

BRED: 04/04/2020 DUE: 01/08/2021 TO  
 J-KAY TEQUILA FIZZ  
 USA 067060052 7JE1486  
 CDCB GPTA S 08/01/2020 508DAUS 230HRDS 31%RIP  
 97%R -2222M 0.17% -76F 0%ILE  
 97%R 0.06% -70P -677CM\$ -666NM\$ -647FM\$ -645GM\$  
 -2.7PL -2.3LIV -2.7DPR -2.5CCR -0.2HCR 3.23SCS  
 0.0MFV -0.5DAB -0.2KET 0.2MAS 0.3MET 0.3RPL -1.88HTI  
 AJCA 08/01/2020 312DAUS  
 GPTAT 95%R 0.5 GJUI 8.9 GJPI 91%R -209

SIRE:  
 CHILLI ACTION COLTON-ET  
 USA 066738335 GT50K BBR 100 JH1F 7JE1088  
 CDCB GPTA S 08/01/2020 3152DAUS 943HRDS 22%RIP  
 99%R -1798M 0.30% -29F 6%ILE  
 99%R 0.11% -45P -195CM\$ -204NM\$ -230FM\$ -154GM\$  
 -1.1PL 1.2LIV 0.5DPR 0.3CCR 0.2HCR 3.21SCS  
 0.0MFV 0.0DAB 0.1KET 1.3MAS 0.0MET 0.0RPL 2.39HTI  
 AJCA 08/01/2020 1719DAUS  
 GPTAT 99%R 1.5 GJUI 14.8 GJPI 96%R -68

DAM:  
 MAPLELINE KOOP ROSEE  
 USA 067254430  
 DHIA HERD # 14-12-0531 CONTROL # 4430  
 1-11 289 2 12640 6.0 758 3.9 495 96DCR 1713C  
 2-10 305 2 14670 5.9 862 4.1 604 97DCR 2092C  
 3-11 297 2 17440 6.1 1071 4.0 695 96DCR 2406C  
 4-10 305 2 15560 5.9 914 4.0 621 98DCR 2150C  
 305 2X ME AVG 4L 16743M 1001F 673P 2330C

2-06 79% 3-02 80%  
 ST SR DF RA RW RL FA FU RH RUW UC UD TP TL RTR RTS  
 34 28 27 21 28 30 26 27 37 35 33 23 23 28 37 28  
 PPA -3025M -46F -62P / YD -2770M -63F -56P  
 CDCB PTA 08/01/2020 5RECS 54%R 5%ILE  
 -1339M 0.15% -34F 0.11% -27P -296CM\$ -313NM\$ -354FM\$  
 -1.8PL -2.6LIV -1.3DPR -2.1CCR -1.4HCR 3.19SCS -300GM\$  
 -0.1MFV -0.2DAB -0.2KET -0.2MAS 0.5MET 0.2RPL -2.21HTI  
 AJCA 08/01/2020 PTAT 50%R 0.0 JUI 2.0 JPI 45%R -96

SISTER(S):  
 MAPLELINE GENTRY ROSIE 83%  
 2-00 305 2 15340 5.2 802 3.5 542 97DCR 1873C

MAPLELINE FARM LLC OWNER  
 HADLEY, MA  
 413-549-6486  
 KOKOSKI, JESSICA BREEDER  
 HADLEY, MA

FOREST GLEN AVERY ACTION-ET  
 USA 111023978 GTHD BBR 100 JH1F 7JE590  
 CDCB GPTA S 08/01/2020 24029DAUS 2852HRDS 4%RIP  
 99%R -913M -0.01% -47F 6%ILE  
 99%R 0.00% -33P -183CM\$ -174NM\$ -154FM\$ -115GM\$  
 1.1PL 3.8LIV 2.0DPR 1.7CCR 2.1HCR 3.00SCS  
 0.1MFV 0.4DAB 0.6KET 3.3MAS 0.0MET -0.2RPL 9.20HTI  
 AJCA 08/01/2020 12213DAUS  
 GPTAT 99%R 0.6 GJUI 5.2 GJPI 99%R -32

FAMILY HILL CONNECTION CHILLI-ET 91%  
 USA 114535186 GT3K BBR 100 JH1F  
 TATTOO / F950  
 DHIA HERD # 51-09-0284 CONTROL # 950  
 2-04 266 2 17560 7.6 1335 4.0 694 89DCR 2403C  
 3-04 365 2 27470 6.3 1740 3.8 1038 DHIR 3592C  
 305 2X ME AVG 1L 23610M 1760F 934P 3234C  
 CDCB GPTA S 09/01/2020 0RECS 90%R 16%ILE  
 -1828M 0.33% -25F 0.15% -38P -100CM\$ -128NM\$ -190FM\$  
 0.0PL 0.1LIV 1.8DPR 2.3CCR 0.2HCR 2.93SCS -56GM\$  
 -0.1MFV -0.1DAB -0.5KET 0.8MAS 0.6MET 0.2RPL -0.35HTI  
 AJCA 09/01/2020 GPTAT 87%R 0.9 GJUI 8.3 GJPI 85%R -33

TOWER VUE KOOP  
 USA 117646632 GT50K BBR 100 JH1F 200JE507  
 CDCB GPTA S 08/01/2020 199DAUS 114HRDS 5%RIP  
 95%R -1988M 0.09% -79F 0%ILE  
 95%R 0.10% -53P -660CM\$ -663NM\$ -676FM\$ -625GM\$  
 -4.9PL -3.8LIV -2.6DPR -3.5CCR -1.6HCR 3.34SCS  
 -0.1MFV -0.4DAB -0.7KET -1.1MAS 0.7MET 0.3RPL -5.18HTI  
 AJCA 08/01/2020 156DAUS  
 GPTAT 92%R 0.9 GJUI 10.8 GJPI 89%R -209

MAPLELINE PAUL ROSE 82%  
 USA 067174326  
 DHIA HERD # 14-12-0531 CONTROL # 4326  
 1-10 305 2 17510 5.2 914 3.7 654 96DCR 2262C  
 3-01 300 2 16780 5.2 871 4.2 699 97DCR 2367C  
 4-00 305 2 18650 5.4 1014 4.0 743 97DCR 2572C  
 5-00 305 2 17010 5.6 950 4.2 720 95DCR 2495C  
 6-00 296 2 18940 5.6 1064 4.0 754 97DCR 2610C  
 305 2X ME AVG 5L 19776M 1073F 793P 2733C  
 PPA -852M 2F 18P / YD -892M 8F 10P  
 CDCB PTA 08/01/2020 5RECS 59%R 46%ILE  
 -454M 0.13% 5F 0.10% 4P 58CM\$ 30NM\$ -31FM\$  
 0.4PL -1.4LIV -0.1DPR -1.0CCR -1.2HCR 3.04SCS 22GM\$  
 -0.1MFV -0.1DAB 0.3KET 0.6MAS 0.4MET 0.0RPL 0.10HTI  
 AJCA 08/01/2020 PTAT 51%R -0.3 JUI 0.2 JPI 51%R 11  
 SIRE: D&E PAUL-ET GJPI 16 24%ILE

NEXT DAM:  
 MAPLELINE VOLTAGE ROSALIE 86%  
 3-10 305 2 17080 5.8 994 4.3 730 102DCR 2530C  
 SIRE: ELLIOTT'S GOLDEN VOLTAGE-ET GJPI -64 5%ILE

4TH DAM:  
 MAPLELINE MEMORIAL ROSE 80%  
 7-07 305 2 17170 6.1 1053 4.3 746 97DCR 2586C

# LOT 53 MAPLELINE MEGAPOWER BEATRIX {2} JE840003199684296

BORN 12/25/2018 P3  
 FEMALE EFI 7.5% AMERICAN ID 4774 / 4774  
 PA 70M -17F -1P 37%R  
 -1CM\$ 4NM\$ 14FM\$  
 1.3PL 1.5DPR 2.1CCR 1.1HCR 2.98SCS

MAPLELINE FARM LLC OWNER  
 HADLEY, MA  
 413-549-6486  
 KOKOSKI, JOHN BREEDER  
 HADLEY, MA

BRED: 04/10/2020 DUE: 01/14/2021 TO  
 PEARLMONT AMAZING MEMORY  
 USA 067208570 11JE1243  
 CDCB GPTA S 08/01/2020 414DAUS 44HRDS 5%RIP  
 97%R 1488M -0.05% 61F 74%ILE  
 98%R -0.04% 46P 296CM\$ 298NM\$ 300FM\$ 214GM\$  
 -1.4PL -1.8LIV -2.6DPR -2.3CCR -2.7HCR 3.23SCS  
 -0.1MFV 0.2DAB 0.3KET -4.2MAS 0.4MET 0.3RPL -6.71HTI  
 AJCA 08/01/2020 231DAUS  
 GPTAT 96%R 0.8 GJUI 4.6 GJPI 92%R 54

SIRE:  
 RIVER VALLEY CDIXIE DETOUR  
 JE840003013097965 GT80K BBR 100 JH1F 7JE5022  
 CDCB GPTA S 08/01/2020 1736DAUS 111HRDS 42%RIP  
 99%R 585M -0.20% -16F 36%ILE  
 99%R -0.05% 10P 127CM\$ 137NM\$ 162FM\$ 179GM\$  
 3.6PL 2.4LIV 3.0DPR 4.0CCR 0.9HCR 2.93SCS  
 -0.2MFV -0.1DAB -0.3KET -0.8MAS 1.0MET 0.2RPL -3.75HTI  
 AJCA 08/01/2020 787DAUS  
 GPTAT 98%R 0.2 GJUI 3.8 GJPI 95%R 53

DAM:  
 MAPLELINE BALL FIRE BEATLE MANIA {1}  
 USA 067194405  
 DHIA HERD # 14-12-0531 CONTROL # 4405  
 5-02 246 2 15880 5.8 924 3.7 581 96DCR 2009C  
 305 2X ME AVG 1L 17263M 1013F 640P 2214C  
 PPA -827M 0F -13P / YD -767M -21F -19P  
 CDCB PTA 08/01/2020 4RECS 50%R 15%ILE  
 -445M 0.02% -17F 0.02% -12P -128CM\$ -130NM\$ -134FM\$  
 -1.0PL 1.3LIV 0.0DPR 0.2CCR 1.2HCR 3.02SCS -116GM\$  
 0.0MFV 0.0DAB -0.3KET 0.9MAS -0.5MET -0.1RPL 0.96HTI

ALL LYNNS HENDRIX NITRO  
 USA 117951556 GT50K BBR 100 JH1F 7JE1242  
 CDCB GPTA S 08/01/2020 3687DAUS 540HRDS 12%RIP  
 99%R 217M -0.10% -11F 17%ILE  
 99%R 0.00% 7P 15CM\$ 16NM\$ 16FM\$ 79GM\$  
 0.3PL 0.7LIV 3.1DPR 2.7CCR -1.4HCR 3.07SCS  
 -0.1MFV -0.3DAB -0.9KET -0.7MAS 1.0MET 0.5RPL -4.05HTI  
 AJCA 08/01/2020 1286DAUS  
 GPTAT 99%R -0.3 GJUI -1.5 GJPI 99%R 10  
 SUNSET CANYON CRITIC DIXIE 163-P-ET 91%  
 USA 118038971 GT8K BBR 100 JH1F  
 TATTOO / C163  
 DHIA HERD # 33-87-0722 CONTROL # 2163  
 1-10 305 3 17300 4.1 713 3.4 585 101DCR 1950C  
 3-10 305 3 22920 4.1 945 3.5 796 104DCR 2615C  
 5-00 305 3 17800 4.1 728 3.6 648 103DCR 2065C  
 6-08 304 3 14550 4.2 615 3.6 530 89DCR 1719C  
 305 2X ME AVG 4L 16517M 705F 600P 1962C  
 PPA 450M -10F 20P / YD 501M -10F 16P  
 CDCB GPTA S 09/01/2020 4RECS 86%R 75%ILE  
 318M -0.12% -10F -0.02% 7P 132CM\$ 133NM\$ 137FM\$  
 3.8PL 2.8LIV 0.2DPR 1.3CCR 0.9HCR 2.84SCS 107GM\$  
 -0.2MFV 0.2DAB 0.4KET 0.9MAS 1.0MET 0.2RPL 1.45HTI  
 AJCA 09/01/2020 GPTAT 84%R 0.2 GJUI 1.7 GJPI 82%R 50

AVONLEA CF GT BALLS OF FIRE-ET  
 JECAN00010989464 GT50K BBR 100 JH1F 7JE1124  
 CDCB GPTA S 08/01/2020 1073DAUS 483HRDS 7%RIP  
 99%R -1139M 0.06% -43F 3%ILE  
 99%R 0.07% -27P -285CM\$ -293NM\$ -315FM\$ -258GM\$  
 -0.9PL 1.8LIV 0.5DPR 0.3CCR 1.9HCR 3.13SCS  
 0.0MFV 0.3DAB -0.3KET 2.3MAS 0.2MET 0.2RPL 5.19HTI  
 AJCA 08/01/2020 648DAUS  
 GPTAT 98%R 0.0 GJUI -2.7 GJPI 96%R -89  
 UR UNKNOWN JERSEY DAM {0}



# LOT 54 MAPLELINE MEGAPOWER FLORA JE840003199684303

BORN 01/18/2019 P1  
 FEMALE EFI 7.1% AMERICAN ID 4781 / 4781

PA -553M 3F -11P  
 -31CM\$ -37NM\$ -55FM\$  
 -0.7PL 0.4DPR 1.3CCR 1.1HCR 3.13SCS  
 PA TYPE 0.7 JPI 35%R -19  
 ST SR DF RA RW RL FA FU  
 1.2 0.7 0.4 H0.5 0.4 P0.1 S0.3 1.3  
 RH RUW UC UD TP TL RTR RTS  
 0.9 0.5 0.9 S0.5 C0.4 L0.9

BRED: 04/10/2020 DUE: 01/14/2021 TO  
 SOONER CENTURION-ET  
 USA 000655767 7JE329  
 CDCB GPTA S 08/01/2020 11361DAUS 2369HRDS 5%RIP  
 99%R -1039M 0.06% -39F 3%ILE  
 99%R 0.04% -31P -291CM\$ -289NM\$ -287FM\$ -191GM\$  
 -2.6PL -0.9LIV 1.8DPR 3.0CCR -0.6HCR 3.10SCS  
 -0.1MFV -0.1DAB -0.6KET 0.4MAS 0.0MET -0.1RPL -1.57HTI  
 AJCA 08/01/2020 5521DAUS  
 GPTAT 99%R 0.3 GJUI 0.9 GJPI 99%R -68

SISTER(S):  
 MAPLELINE INVIGORATE FLOWERCHILD 80%

SIRE:  
 RIVER VALLEY PF MEGAPOWER-ET  
 JE840003012423848 GT80K BBR 100 JH1C 7JE5011  
 CDCB GPTA S 08/01/2020 1072DAUS 142HRDS 4%RIP  
 99%R 493M 0.15% 56F 60%ILE  
 99%R 0.02% 22P 251CM\$ 243NM\$ 222FM\$ 203GM\$  
 -0.3PL -3.1LIV -1.3DPR -0.2CCR 0.3HCR 3.15SCS  
 0.0MFV -0.3DAB 0.6KET -3.0MAS -0.4MET 0.2RPL -5.86HTI  
 AJCA 08/01/2020 602DAUS  
 GPTAT 98%R 1.1 GJUI 6.3 GJPI 95%R 48

DAM:  
 MAPLELINE BRAYSON FLOWER  
 USA 067194370  
 DHIA HERD # 14-12-0531 CONTROL # 4370  
 1-10 234 2 9360 6.0 566 4.0 375 93DCR 1298C  
 2-09 305 2 15570 5.8 896 4.1 633 98DCR 2192C  
 3-09 305 2 17100 5.9 1005 4.1 702 96DCR 2431C  
 305 2X ME AVG 4L 14118M 818F 584P 2006C

2-04 83% 2-11 86% 3-06 88%  
 ST SR DF RA RW RL FA FU RH RUW UC UD TP TL RTR RTS  
 32 35 36 28 35 32 25 42 43 29 28 35 36 35 32  
 PPA -4986M -159F -129P / YD -3870M -122F -101P  
 CDCB PTA 08/01/2020 4RECS 54%R 5%ILE  
 -1599M 0.13% -51F 0.08% -43P -312CM\$ -317NM\$ -332FM\$  
 -1.0PL 0.1LIV 2.1DPR 2.8CCR 1.8HCR 3.11SCS -219GM\$  
 -0.1MFV -0.1DAB -0.8KET 0.9MAS 0.4MET 0.3RPL -0.56HTI  
 AJCA 08/01/2020 PTAT 48%R 0.3 JUI 5.5 JPI 44%R -86

SISTER(S):  
 MAPLELINE FIRE FLOWER-GIRL 81%  
 3-11 289 2 18270 5.7 1045 4.0 732 97DCR 2534C

MAPLELINE FARM LLC OWNER  
 HADLEY, MA  
 413-549-6486  
 KOKOSKI, JESSICA BREEDER  
 HADLEY, MA

SUNSET CANYON MEGATRON-ET  
 USA 117763696 GT50K BBR 100 JH1C 147JE6209  
 CDCB GPTA S 08/01/2020 1971DAUS 126HRDS 2%RIP  
 99%R 82M 0.28% 64F 27%ILE  
 99%R 0.06% 16P 109CM\$ 90NM\$ 46FM\$ -7GM\$  
 -3.7PL -5.8LIV -4.9DPR -5.0CCR -2.8HCR 3.13SCS  
 0.0MFV -0.3DAB 0.3KET -3.6MAS -0.7MET 0.2RPL -7.38HTI  
 AJCA 08/01/2020 860DAUS  
 GPTAT 99%R 0.2 GJUI -0.5 GJPI 98%R -2

HI-KEL TBONE PFENNIG-ET 90%  
 USA 067100742 GT3K BBR 100 JH1C  
 DHIA HERD # 33-87-0722 CONTROL # 746  
 2-01 305 3 19230 4.9 943 3.4 660 100DCR 2280C  
 3-07 305 3 21200 4.8 1015 3.7 781 102DCR 2701C  
 5-03 215 3 13410 5.5 740 3.6 480 100DCR 1659C  
 305 2X ME AVG 3L 18042M 932F 662P 2285C  
 PPA 893M 68F 43P / YD 784M 60F 41P  
 CDCB GPTA S 09/01/2020 3RECS 89%R 87%ILE  
 291M 0.08% 32F 0.03% 17P 203CM\$ 192NM\$ 167FM\$  
 0.3PL -1.9LIV -0.3DPR 0.7CCR 1.2HCR 3.13SCS 181GM\$  
 -0.1MFV -0.3DAB 0.1KET -0.3MAS 0.2MET 0.3RPL -2.51HTI  
 AJCA 09/01/2020 GPTAT 84%R 0.8 GJUI 5.5 GJPI 84%R 39

BUDJON-VAIL JADE GRAYSON-ET  
 USA 116641139 76JE164  
 CDCB PTA 08/01/2020 61DAUS 29HRDS 2%RIP  
 87%R -2228M 0.12% -85F 2%ILE  
 88%R 0.03% -76P -611CM\$ -592NM\$ -553FM\$ -453GM\$  
 -2.6PL 1.0LIV 2.5DPR 3.5CCR 0.4HCR 3.21SCS  
 0.0MFV -0.3DAB -1.4KET 0.7MAS 0.6MET 0.6RPL -1.31HTI  
 AJCA 08/01/2020 36DAUS  
 PTAT 74%R 0.5 JUI 7.8 JPI 78%R -179

MAPLELINE BLADE FLORISHA 88%  
 USA 067174281  
 CDCB PTA 08/01/2020 0RECS 47%R 36%ILE  
 -295M 0.06% -2F 0.08% 5P 13CM\$ -10NM\$ -60FM\$  
 -1.0PL -0.4LIV 1.1DPR 1.6CCR 3.0HCR 2.96SCS 30GM\$  
 -0.1MFV 0.2DAB -0.3KET 1.1MAS 0.2MET 0.1RPL 1.58HTI  
 AJCA 08/01/2020 PTAT 44%R -0.5 JUI -7.7 JPI 42%R 18  
 SIRE: CAL-MART NAVARA BLADE GJPI 77 45%ILE

NEXT DAM:  
 MAPLELINE LEXINGTON FLORISH 71%  
 3-08 305 2 20790 5.1 1054 3.8 783 101DCR 2709C  
 SIRE: WOODSTOCK LEXINGTON-ET GJPI -26 11%ILE

4TH DAM:  
 MAPLELINE PARAMOUNT FLOWER 87%  
 5-00 305 2 17890 4.7 839 3.6 640 102DCR 2212C



DUTCH HOLLOW RENEGADE CHALINA-ET, VG-88%  
GREAT-GRANDAM OF LOT 55



DUTCH HOLLOW LOUIE CHARITY, VG-86%  
FOURTH OF LOT 55

**LOT 55 MAPLELINE LEMONHEAD CRAY CRAY JE840003199684314**

BORN 04/03/2019 P3  
FEMALE EFI 10.0% AMERICAN ID 4792 / 4792

PA -176M 8F 6P  
159CM\$ 140NM\$ 98FM\$  
1.8PL -0.1DPR 0.2CCR 0.4HCR 2.88SCS  
PA TYPE 0.8 JPI 38%R 32  
ST SR DF RA RW RL FA FU  
1.3 0.4 -0.2 L0.3 0.9 P0.4 S0.7 2.0  
RH RUW UC UD TP TL RTR RTS  
0.6 0.2 0.0 S2.3 C0.8 L0.4

BRED: 05/21/2020 DUE: 02/24/2021 TO  
PRIMUS CRAZE STARLORD-ET  
JE840003141725644 7JE1726  
CDCB GPTA S 08/01/2020 0%RIP  
76%R 160M 0.10% 29F 83%ILE  
76%R 0.00% 5P 339CM\$ 336NM\$ 332FM\$ 329GM\$  
4.3PL 1.4LIV 1.5DPR 2.1CCR 1.6HCR 2.88SCS  
0.1MFV 0.2DAB 0.1KET 0.6MAS 0.1MET 0.0RPL 3.05HTI  
AJCA 08/01/2020 ODAUS  
GPTAT 78%R 1.5 GJUI 13.4 GJPI 72%R 92

SIRE:  
STEINHAUERS SAMSON LEMONHEAD  
USA 118662185 GT80K BBR 100 JH1F 14JE670  
CDCB GPTA S 08/01/2020 6166DAUS 802HRDS 15%RIP  
99%R -344M 0.17% 19F 47%ILE  
99%R 0.07% 3P 213CM\$ 188NM\$ 135FM\$ 180GM\$  
2.2PL 0.2LIV 0.7DPR 1.5CCR 0.3HCR 2.83SCS  
-0.1MFV -0.1DAB -0.7KET -0.2MAS 0.3MET 0.0RPL -2.58HTI  
AJCA 08/01/2020 2889DAUS  
GPTAT 99%R 1.1 GJUI 8.0 GJPI 99%R 37

DAM:  
MAPLELINE VALENTINO CRAZZY  
USA 067254502  
DHIA HERD # 14-12-0531 CONTROL # 4502  
2-00 303 2 13460 5.0 678 3.9 529 94DCR 1820C  
3-00 296 2 17680 5.3 938 3.8 674 97DCR 2332C  
4-00 305 2 20170 5.2 1050 3.7 753 98DCR 2605C  
305 2X ME AVG 3L 19598M 1014F 747P 2574C  
2-01 83% 3-03 83%  
ST SR DF RA RW RL FA FU RH RUW UC UD TP TL RTR RTS  
32 35 25 18 33 27 28 39 39 29 37 27 24 39 29  
PPA -674M -32F 2P / YD -313M -24F 10P  
CDCB PTA 08/01/2020 3RECS 58%R 64%ILE  
-7M -0.01% -3F 0.04% 8P 105CM\$ 91NM\$ 60FM\$  
1.4PL 1.7LIV -0.9DPR -1.2CCR 0.5HCR 2.93SCS 52GM\$  
0.2MFV 0.6DAB 0.3KET 0.3MAS 0.8MET 0.2RPL 6.03HTI  
AJCA 08/01/2020 PTAT 51%R 0.4 JUI 8.2 JPI 51%R 26

SISTER(S):  
MAPLELINE IRON-MAN CHARITY 80%  
2-09 305 2 16960 5.8 986 4.0 672 98DCR 2326C  
RANKS ON THE TOP 1-1/2% LIST FOR JPI  
MAPLELINE GENUINE CHALLY 84%  
2-00 290 2 16400 5.7 936 3.6 596 95DCR 2061C

ZINA, JACK BREEDER & OWNER  
HADLEY, MA  
413-549-6486

DP VALENTINO SAMSON  
USA 067106977 GT50K BBR 100 JH1F 14JE576  
CDCB GPTA S 08/01/2020 841DAUS 275HRDS 5%RIP  
99%R 308M -0.02% 11F 39%ILE  
99%R -0.01% 9P 154CM\$ 151NM\$ 147FM\$ 77GM\$  
1.6PL 1.5LIV -2.2DPR -1.6CCR -0.8HCR 2.83SCS  
0.1MFV 0.1DAB 0.1KET 0.1MAS 0.0MET 0.1RPL 1.82HTI  
AJCA 08/01/2020 633DAUS  
GPTAT 99%R 1.4 GJUI 8.0 GJPI 97%R 15  
STEINHAUERS RENEGADE LEMONPIE-ET 88%  
USA 117255575 GT3K BBR 100 JH1F  
TATTOO S603 / S603  
DHIA HERD # 35-59-1096 CONTROL # 603  
2-00 305 2 14420 4.9 705 4.0 572 97DCR 1923C  
3-00 305 2 15690 5.0 785 4.0 635 98DCR 2139C  
305 2X ME AVG 3L 16501M 810F 621P 2089C  
PPA -1293M -2F -29P / YD -1345M -16F -32P  
CDCB GPTA S 09/01/2020 3RECS 87%R 38%ILE  
-476M 0.12% 1F 0.06% -5P 15CM\$ 1NM\$ -31FM\$  
-0.7PL -1.8LIV 1.6DPR 1.7CCR -1.0HCR 3.04SCS 52GM\$  
-0.2MFV 0.0DAB -0.7KET 0.1MAS 0.1MET 0.0RPL -2.67HTI  
AJCA 09/01/2020 GPTAT 83%R 0.5 GJUI 6.4 GJPI 82%R 4

ALL LYNNS LOUIE VALENTINO-ET  
USA 116279413 GT50K BBR 100 JH1C 7JE1038  
CDCB GPTA S 08/01/2020 20296DAUS 229HRDS 5%RIP  
99%R 272M -0.09% -6F 29%ILE  
99%R -0.03% 4P 86CM\$ 92NM\$ 105FM\$ 18GM\$  
2.5PL 3.2LIV -1.8DPR -2.6CCR 0.0HCR 2.96SCS  
0.3MFV 0.7DAB 0.2KET 1.1MAS 0.9MET 0.3RPL 8.85HTI  
AJCA 08/01/2020 9116DAUS  
GPTAT 99%R 1.1 GJUI 6.7 GJPI 99%R 9

DUTCH HOLLOW VISIONARY CHALICE 77%  
USA 067485055 GT8K BBR 100 JH1F  
TATTOO / G055  
DHIA HERD # 14-12-0531 CONTROL # 5055  
2-03 305 2 15010 5.8 865 4.0 603 97DCR 2088C  
3-04 289 2 16880 6.0 1011 4.1 686 97DCR 2376C  
4-04 305 2 20450 5.6 1137 4.2 859 96DCR 2976C  
5-04 305 2 20100 6.0 1201 4.0 800 98DCR 2770C  
305 2X ME AVG 4L 19694M 1147F 802P 2778C  
PPA -755M 67F 34P / YD -469M 42F 31P  
CDCB GPTA S 09/01/2020 4RECS 83%R 68%ILE  
-52M 0.08% 14F 0.07% 13P 133CM\$ 108NM\$ 54FM\$  
0.2PL 0.2LIV 0.0DPR 0.3CCR 1.0HCR 2.91SCS 97GM\$  
0.1MFV 0.4DAB 0.4KET -0.4MAS 0.6MET 0.2RPL 2.95HTI  
AJCA 09/01/2020 GPTAT 82%R -0.7 GJUI -2.6 GJPI 78%R 39  
17TH, 2016 POT O'GOLD PRODUCTION CONTEST  
SIRE: ALL LYNNS LEGAL VISIONARY-ET GJPI 64 46%ILE

SISTER(S):  
DUTCH HOLLOW DIVIDEND CHALSEY 84%  
2-10 305 3 20110 5.5 1111 4.0 795 102DCR 2752C

NEXT DAM:  
DUTCH HOLLOW RENEGADE CHALINA-ET 88%  
5-02 305 3 24770 5.8 1444 3.7 917 102DCR 3172C  
SIRE: BW RENEGADE-ET GJPI 35 31%ILE

4TH DAM:  
DUTCH HOLLOW LOUIE CHARITY 86%  
2-10 305 3 26150 4.7 1232 3.4 896 102DCR 3096C



DUTCH HOLLOW RENEGADE CHALINA-ET, VG-88%  
GREAT-GRANDAM OF LOT 56



DUTCH HOLLOW LOUIE CHARITY, VG-86%  
FOURTH DAM OF LOT 56

**LOT 56 MAPLELINE VENUE CALI JE840003199684318**

BORN 04/20/2019 PO  
FEMALE EFI 7.3% AMERICAN ID 4796 / 4796

PA -1250M -13F -24P  
-63CM\$ -85NM\$ -135FM\$  
0.3PL 1.9DPR 2.0CCR 0.7HCR 3.00SCS  
PA TYPE 0.1 JPI 32%R -26  
ST SR DF RA RW RL FA FU  
0.7 0.5 -0.4 H0.8 0.5 P0.3 S0.9 1.0  
RH RUW UC UD TP TL RTR RTS  
-0.6 -0.6 -0.4 S0.7 W0.2 L0.4

BRED: 05/21/2020 DUE: 02/24/2021 TO  
SOUTH MOUNTAIN CANDYMAN-ET  
JE840003141003008 250JE1793  
CDCB GPTA S 08/01/2020 0%RIP  
77%R 279M -0.05% 3F 51%ILE  
77%R 0.01% 12P 206CM\$ 195NM\$ 176FM\$ 166GM\$  
3.3PL -0.8LIV -0.2DPR -0.3CCR 0.1HCR 2.80SCS  
-0.1MFV 0.1DAB 0.3KET -0.5MAS -0.1MET 0.0RPL -1.08HTI  
AJCA 08/01/2020 ODAUS  
GPTAT 78%R 1.7 GJUI 19.1 GJPI 73%R 55

SIRE:  
PLEASANT NOOK WR HG VENUE  
JECAN000011950642 GT80K BBR 100 JH1F 91JE5604  
CDCB GPTA S 08/01/2020 57DAUS 33HRDS 15%RIP  
89%R -2323M 0.41% -35F 3%ILE  
89%R 0.16% -54P -258CM\$ -280NM\$ -332FM\$ -140GM\$  
-0.7PL -0.2LIV 4.5DPR 4.0CCR 0.2HCR 3.12SCS  
-0.1MFV -0.5DAB -0.4KET 1.0MAS 0.4MET 0.2RPL -1.77HTI  
AJCA 08/01/2020 35DAUS  
GPTAT 84%R 0.0 GJUI 1.9 GJPI 83%R -80

DAM:  
MAPLELINE GENUINE CHALLY  
JE840003142478670  
DHIA HERD # 14-12-0531 CONTROL # 4641  
2-00 290 2 16400 5.7 936 3.6 596 95DCR 2061C  
305 2X ME AVG 1L 21731M 1250F 807P 2791C  
2-07 78% 3-02 84%  
ST SR DF RA RW RL FA FU RH RUW UC UD TP TL RTR RTS  
37 34 37 29 29 29 34 38 38 36 31 31 17 29 29 34  
PPA 331M 56F 32P / YD 189M 43F 28P  
CDCB PTA 08/01/2020 2RECS 50%R 69%ILE  
-176M 0.09% 10F 0.06% 7P 132CM\$ 110NM\$ 63FM\$  
1.2PL 1.3LIV -0.7DPR -0.1CCR 1.2HCR 2.88SCS 77GM\$  
0.1MFV 0.3DAB 0.3KET 0.4MAS 0.4MET 0.1RPL 3.64HTI  
AJCA 08/01/2020 PTAT 45%R 0.1 JUI -1.5 JPI 44%R 28

SISTER(S):  
MAPLELINE VALENTINO CRAZZY 83%  
4-00 305 2 20170 5.2 1050 3.7 753 98DCR 2605C  
MAPLELINE IRON-MAN CHARITY 80%  
2-09 305 2 16960 5.8 986 4.0 672 98DCR 2326C  
RANKS ON THE TOP 1-1/2% LIST FOR JPI

ZINA, JACK BREEDER & OWNER  
HADLEY, MA  
413-549-6486

SV JADE HIRED GUN-ET  
USA 115093063 GT50K BBR 100 JH1F 94JE3720  
CDCB GPTA S 08/01/2020 2731DAUS 855HRDS 6%RIP  
99%R -1907M 0.22% -50F 3%ILE  
99%R 0.10% -50P -325CM\$ -334NM\$ -355FM\$ -202GM\$  
-0.1PL -0.8LIV 3.8DPR 4.7CCR 0.9HCR 3.13SCS  
0.0MFV -0.8DAB -0.9KET 2.4MAS 0.7MET 0.5RPL -0.02HTI  
AJCA 08/01/2020 1761DAUS  
GPTAT 99%R 0.1 GJUI 4.1 GJPI 97%R -89  
ARETHUSA ON TIME VOGUE-ET EX 94 (CAN)  
USA 117193004 GT50K BBR 100 JH1F  
TATTOO A102 / A102  
2-00 305 2 26264 3.0 778 2.0 529 CAN 1809C  
3-00 305 2 19541 6.4 1250 4.4 853 CAN 2957C  
4-09 305 2 19808 6.2 1233 4.5 893 CAN 3097C  
CDCB GPTA S 09/01/2020 ORECS 85%R 10%ILE  
-1528M 0.22% -30F 0.15% -26P -169CM\$ -196NM\$ -259FM\$  
-1.8PL -0.4LIV 3.0DPR 3.1CCR -0.3HCR 3.23SCS -87GM\$  
-0.2MFV -0.2DAB 0.0KET 0.0MAS 0.4MET 0.0RPL -2.77HTI  
AJCA 09/01/2020 GPTAT 84%R 0.2 GJUI 3.3 GJPI 81%R -49

HOMETOWN SAMSON GENUINE-ET  
USA 118400893 GT80K BBR 100 JH1F 91JE5519  
CDCB GPTA S 08/01/2020 24DAUS 14HRDS 8%RIP  
87%R -168M 0.05% 2F 29%ILE  
88%R 0.01% -3P 100CM\$ 94NM\$ 82FM\$ 43GM\$  
2.2PL 2.3LIV -1.4DPR -0.4CCR 1.3HCR 2.85SCS  
0.0MFV 0.1DAB 0.3KET 1.2MAS 0.2MET 0.1RPL 3.05HTI  
AJCA 08/01/2020 16DAUS  
GPTAT 84%R 0.7 GJUI 4.2 GJPI 82%R 11

DUTCH HOLLOW VISIONARY CHALICE 77%  
USA 067485055 GT8K BBR 100 JH1F  
TATTOO / G055  
DHIA HERD # 14-12-0531 CONTROL # 5055  
2-03 305 2 15010 5.8 865 4.0 603 97DCR 2088C  
3-04 289 2 16880 6.0 1011 4.1 686 97DCR 2376C  
4-04 305 2 20450 5.6 1137 4.2 859 96DCR 2976C  
5-04 305 2 20100 6.0 1201 4.0 800 98DCR 2770C  
305 2X ME AVG 4L 19694M 1147F 802P 2778C  
PPA -755M 67F 34P / YD -469M 42F 31P  
CDCB GPTA S 09/01/2020 4RECS 83%R 68%ILE  
-52M 0.08% 14F 0.07% 13P 133CM\$ 108NM\$ 54FM\$  
0.2PL 0.2LIV 0.0DPR 0.3CCR 1.0HCR 2.91SCS 97GM\$  
0.1MFV 0.4DAB 0.4KET -0.4MAS 0.6MET 0.2RPL 2.95HTI  
AJCA 09/01/2020 GPTAT 82%R -0.7 GJUI -2.6 GJPI 78%R 39  
17TH, 2016 POT O'GOLD PRODUCTION CONTEST  
SIRE: ALL LYNNS LEGAL VISIONARY-ET GJPI 64 46%ILE

SISTER(S):  
DUTCH HOLLOW DIVIDEND CHALSEY 84%  
2-10 305 3 20110 5.5 1111 4.0 795 102DCR 2752C

NEXT DAM:  
DUTCH HOLLOW RENEGADE CHALINA-ET 88%  
5-02 305 3 24770 5.8 1444 3.7 917 102DCR 3172C  
SIRE: BW RENEGADE-ET GJPI 35 31%ILE

4TH DAM:  
DUTCH HOLLOW LOUIE CHARITY 86%  
2-10 305 3 26150 4.7 1232 3.4 896 102DCR 3096C

# LOT 57 MAPLELINE KNOCK-OUT SO FAWNY JE840003199684315

BORN 04/07/2019 P2  
 FEMALE EFI 7.9% AMERICAN ID 4793 / 4793

PA -291M 8F -1P  
 103CM\$ 91NM\$ 66FM\$  
 1.3PL 1.2DPR 0.8CCR 0.1HCR 3.11SCS  
 PA TYPE 0.4 JPI 34%R 14  
 ST SR DF RA RW RL FA FU  
 2.0 0.7 0.7 H1.1 0.9 PO.2 S1.0 1.2  
 RH RUW UC UD TP TL RTR RTS  
 0.2 0.7 0.2 S1.6 WO.1 L1.0

BRED: 05/22/2020 DUE: 02/25/2021 TO  
 SOUTH MOUNTAIN CANDYMAN-ET  
 JE840003141003008 250JE1793  
 CDCB GPTA S 08/01/2020 0%RIP  
 77%R 279M -0.05% 3F 51%ILE  
 77%R 0.01% 12P 206CM\$ 195NM\$ 176FM\$ 166GM\$  
 3.3PL -0.8LIV -0.2DPR -0.3CCR 0.1HCR 2.80SCS  
 -0.1MFV 0.1DAB 0.3KET -0.5MAS -0.1MET 0.0RPL -1.08HTI  
 AJCA 08/01/2020 ODAUS  
 GPTAT 78%R 1.7 GJUI 19.1 GJPI 73%R 55

SISTER(S):  
 MAPLELINE VIRTUOSO FARRAH 80%

SIRE:  
 SHAN-MAR ARCHER KNOCK-OUT-ET  
 USA 067460152 GT50K BBR 100 JH1F 14JE758  
 CDCB GPTA S 08/01/2020 208DAUS 32HRDS 90%RIP  
 95%R 355M 0.06% 30F 66%ILE  
 95%R 0.03% 19P 285CM\$ 273NM\$ 246FM\$ 259GM\$  
 2.0PL -1.0LIV 0.7DPR -0.2CCR -0.6HCR 3.08SCS  
 0.1MFV 0.2DAB 0.2KET 0.6MAS 0.2MET 0.2RPL 3.40HTI  
 AJCA 08/01/2020 63DAUS  
 GPTAT 90%R 0.9 GJUI 8.1 GJPI 88%R 64

DAM:  
 MAPLELINE BALLS OF FIRE FAWNETT  
 USA 067254444  
 DHIA HERD # 14-12-0531 CONTROL # 4444  
 1-10 302 2 15140 5.4 824 3.8 569 96DCR 1968C  
 2-10 305 2 16640 5.5 912 3.8 631 96DCR 2183C  
 3-10 300 2 19110 5.9 1123 3.8 722 97DCR 2498C  
 4-10 305 2 19770 5.7 1131 3.6 711 98DCR 2458C  
 305 2X ME AVG 4L 19734M 1113F 738P 2552C  
 2-03 81% 2-11 81%  
 ST SR DF RA RW RL FA FU RH RUW UC UD TP TL RTR RTS  
 46 27 33 21 35 38 34 28 41 36 33 24 18 22 28 31  
 PPA -1397M 15F -29P / YD -1646M -17F -36P  
 CDCB PTA 08/01/2020 5RECS 58%R 20%ILE  
 -937M 0.15% -15F 0.07% -20P -80CM\$ -91NM\$ -115FM\$  
 0.6PL 0.3LIV 1.7DPR 1.8CCR 0.8HCR 3.13SCS -44GM\$  
 0.0MFV 0.1DAB 0.0KET 1.1MAS 0.5MET 0.1RPL 2.61HTI  
 AJCA 08/01/2020 PTAT 51%R -0.2 JUI 2.4 JPI 49%R -36

MAPLELINE FARM LLC OWNER  
 HADLEY, MA  
 413-549-6486  
 KOKOSKI, JOHN BREEDER  
 HADLEY, MA

GABYS ARCHER-ET  
 USA 118827461 GT80K BBR 100 JH1F 200JE912  
 CDCB GPTA S 08/01/2020 2152DAUS 245HRDS 4%RIP  
 99%R 1393M -0.23% 16F 42%ILE  
 99%R -0.10% 29P 151CM\$ 169NM\$ 210FM\$ 84GM\$  
 1.8PL -2.4LIV -2.8DPR -2.4CCR 0.0HCR 2.88SCS  
 0.2MFV 0.2DAB 0.6KET 0.4MAS 0.2MET 0.3RPL 4.61HTI  
 AJCA 08/01/2020 1240DAUS  
 GPTAT 99%R 0.7 GJUI 3.6 GJPI 97%R 37

SHAN-MAR HILARIO CHARLENE-ET 90%  
 USA 067180910 GT8K BBR 100 JH1F  
 DHIA HERD # 23-03-0154 CONTROL # 910  
 2-02 305 2 17880 5.7 1021 4.2 744 101DCR 2577C  
 3-08 305 2 21320 6.2 1321 4.2 904 102DCR 3132C  
 4-10 305 2 19200 6.3 1210 4.4 845 102DCR 2929C  
 305 2X ME AVG 4L 19559M 1157F 824P 2854C  
 PPA 289M 211F 108P / YD 75M 150F 77P  
 CDCB GPTA S 09/01/2020 4RECS 88%R 99%ILE  
 -250M 0.31% 53F 0.17% 26P 419CM\$ 368NM\$ 254FM\$  
 1.8PL 0.3LIV 0.5DPR -0.3CCR -0.7HCR 3.13SCS 336GM\$  
 0.1MFV 0.3DAB -0.2KET -0.4MAS 0.1MET 0.1RPL 1.51HTI  
 AJCA 09/01/2020 GPTAT 84%R 0.4 GJUI -1.2 GJPI 82%R 92

AVONLEA CF GT BALLS OF FIRE-ET  
 JECAN000010989464 GT50K BBR 100 JH1F 7JE1124  
 CDCB GPTA S 08/01/2020 1073DAUS 483HRDS 7%RIP  
 99%R -1139M 0.06% -43F 3%ILE  
 99%R 0.07% -27P -285CM\$ -293NM\$ -315FM\$ -258GM\$  
 -0.9PL 1.8LIV 0.5DPR 0.3CCR 1.9HCR 3.13SCS  
 0.0MFV 0.3DAB -0.3KET 2.3MAS 0.2MET 0.2RPL 5.19HTI  
 AJCA 08/01/2020 648DAUS  
 GPTAT 98%R 0.0 GJUI -2.7 GJPI 96%R -89

DAR VIEW IMPULS FAWN 87%  
 USA 067135453  
 DHIA HERD # 14-12-0531 CONTROL # 453  
 1-11 305 2 12210 5.3 648 4.0 486 96DCR 1682C  
 3-01 305 2 17410 5.7 986 4.2 723 97DCR 2504C  
 4-01 286 2 15980 5.7 914 4.0 645 96DCR 2233C  
 305 2X ME AVG 3L 17652M 983F 718P 2486C  
 PPA -2821M -45F -62P / YD -2350M -40F -55P  
 CDCB PTA 08/01/2020 3RECS 58%R 14%ILE  
 -916M 0.15% -14F 0.07% -20P -135CM\$ -143NM\$ -163FM\$  
 -1.0PL -1.3LIV 2.1DPR 2.4CCR -0.2HCR 3.20SCS -68GM\$  
 0.1MFV -0.1DAB 0.3KET 0.0MAS 0.7MET 0.1RPL 1.22HTI  
 AJCA 08/01/2020 PTAT 54%R -0.9 JUI -2.1 JPI 50%R -39  
 SIRE: ISDK Q IMPULS GJPI 29 19%ILE

NEXT DAM:  
 DAR VIEW BIG TICKET FELICIA 73%  
 3-00 305 2 16350 4.5 743 3.4 559 98DCR 1931C  
 SIRE: BLACKYS BIG TICKET-ET GJPI -124 3%ILE

4TH DAM:  
 DAR-VIEW DECLO FRANKIE 88%  
 2-01 305 2 17780 4.2 747 3.5 619 94DCR 2052C



MAPLELINE LESTER BEBE, VG-88%  
FIFTH DAM OF LOT 58

**LOT 58 MAPLELINE KINGSTON BE HAPPY JE840003199684316**

BORN 04/13/2019 P2  
FEMALE EFI 8.8% AMERICAN ID 4794 / 4794

PA -264M 6F 1P  
82CM\$ 67NM\$ 36FM\$  
0.6PL 0.5DPR 0.9CCR 0.3HCR 2.96SCS  
PA TYPE 0.6 JPI 32%R 15  
ST SR DF RA RW RL FA FU  
0.3 0.5 0.0 H0.4 0.6 P0.4 S0.5 1.2  
RH RUW UC UD TP TL RTR RTS  
0.4 0.1 0.5 S0.8 C0.5 L1.2

BRED: 05/22/2020 DUE: 02/25/2021 TO  
SOUTH MOUNTAIN CANDYMAN-ET  
JE840003141003008 250JE1793  
CDCB GPTA S 08/01/2020 0%RIP  
77%R 279M -0.05% 3F 51%ILE  
77%R 0.01% 12P 206CM\$ 195NM\$ 176FM\$ 166GM\$  
3.3PL -0.8LIV -0.2DPR -0.3CCR 0.1HCR 2.80SCS  
-0.1MFV 0.1DAB 0.3KET -0.5MAS -0.1MET 0.0RPL -1.08HTI  
AJCA 08/01/2020 ODAUS  
GPTAT 78%R 1.7 GJUI 19.1 GJPI 73%R 55

SISTER(S):  
MAPLELINE DRAGON CARIE 84%  
1-11 305 2 15870 5.8 920 3.8 604 94DCR 2090C

SIRE:  
SHAN-MAR LEMONHEAD KINGSTON-ET  
USA 067460159 GT50K BBR 100 JH1F 14JE760  
CDCB GPTA S 08/01/2020 13DAUS 6HRDS 92%RIP  
83%R -321M 0.28% 44F 66%ILE  
83%R 0.13% 15P 313CM\$ 272NM\$ 183FM\$ 243GM\$  
0.8PL -0.5LIV 0.0DPR -0.4CCR -1.0HCR 2.93SCS  
0.0MFV 0.1DAB -0.4KET -0.5MAS -0.1MET 0.1RPL -0.89HTI  
AJCA 08/01/2020 2DAUS  
GPTAT 80%R 0.9 GJUI 4.3 GJPI 78%R 63

DAM:  
MAPLELINE VISIONARY BE CAREFUL  
USA 067194359  
DHIA HERD # 14-12-0531 CONTROL # 4359  
1-10 305 2 16590 4.5 751 3.5 579 97DCR 2001C  
2-10 305 2 19470 4.4 864 3.6 699 98DCR 2351C  
3-11 305 2 21380 4.5 953 3.5 743 97DCR 2553C  
5-01 305 2 19890 5.2 1038 3.5 691 97DCR 2388C  
6-04 305 2 19980 4.5 904 3.3 652 98DCR 2251C  
305 2X ME AVG 5L 20729M 951F 718P 2452C  
1-11 84% 3-01 85%  
ST SR DF RA RW RL FA FU RH RUW UC UD TP TL RTR RTS  
33 32 35 26 34 33 34 35 40 36 36 28 37 30 37 36  
PPA -137M -83F -34P / YD -323M -72F -30P  
CDCB PTA 08/01/2020 5RECS 59%R 15%ILE  
-206M -0.10% -32F -0.03% -14P -150CM\$ -138NM\$ -111FM\$  
0.4PL 0.3LIV 0.9DPR 2.2CCR 1.6HCR 2.99SCS -97GM\$  
0.0MFV 0.3DAB 0.2KET -0.5MAS 0.7MET 0.1RPL 1.05HTI  
AJCA 08/01/2020 PTAT 51%R 0.2 JUI 2.3 JPI 50%R -34

SISTER(S):  
MAPLELINE DAZZLER BEGIN 81%  
3-08 295 2 18530 5.5 1014 3.6 659 97DCR 2278C

MAPLELINE FARM LLC OWNER  
HADLEY, MA  
413-549-6486  
KOKOSKI PAUL & JOHN BREEDER  
HADLEY, MA

STEINHAUERS SAMSON LEMONHEAD  
USA 118662185 GT80K BBR 100 JH1F 14JE670  
CDCB GPTA S 08/01/2020 6166DAUS 802HRDS 15%RIP  
99%R -344M 0.17% 19F 47%ILE  
99%R 0.07% 3P 213CM\$ 188NM\$ 135FM\$ 180GM\$  
2.2PL 0.2LIV 0.7DPR 1.5CCR 0.3HCR 2.83SCS  
-0.1MFV -0.1DAB -0.7KET -0.2MAS 0.3MET 0.0RPL -2.58HTI  
AJCA 08/01/2020 2889DAUS  
GPTAT 99%R 1.1 GJUI 8.0 GJPI 99%R 37  
SHAN-MAR HILARIO CHARLENE-ET 90%  
USA 067180910 GT8K BBR 100 JH1F  
DHIA HERD # 23-03-0154 CONTROL # 910  
2-02 305 2 17880 5.7 1021 4.2 744 101DCR 2577C  
3-08 305 2 21320 6.2 1321 4.2 904 102DCR 3132C  
4-10 305 2 19200 6.3 1210 4.4 845 102DCR 2929C  
305 2X ME AVG 4L 19559M 1157F 824P 2854C  
PPA 289M 211F 108P / YD 75M 150F 77P  
CDCB GPTA S 09/01/2020 4RECS 88%R 99%ILE  
-250M 0.31% 53F 0.17% 26P 419CM\$ 368NM\$ 254FM\$  
1.8PL 0.3LIV 0.5DPR -0.3CCR -0.7HCR 3.13SCS 336GM\$  
0.1MFV 0.3DAB -0.2KET -0.4MAS 0.1MET 0.1RPL 1.51HTI  
AJCA 09/01/2020 GPTAT 84%R 0.4 GJUI -1.2 GJPI 82%R 92

ALL LYNN'S LEGAL VISIONARY-ET  
USA 117222740 GT50K BBR 100 JH1C 29JE3761  
CDCB GPTA S 08/01/2020 5118DAUS 639HRDS 4%RIP  
99%R 494M -0.07% 8F 46%ILE  
99%R 0.03% 24P 201CM\$ 184NM\$ 148FM\$ 146GM\$  
2.3PL 0.1LIV -0.9DPR 1.2CCR 2.5HCR 2.89SCS  
0.1MFV 0.7DAB 0.5KET -0.5MAS 0.7MET 0.1RPL 4.24HTI  
AJCA 08/01/2020 2127DAUS  
GPTAT 99%R 0.6 GJUI 4.2 GJPI 99%R 64

MADLINE METEOR BEDONE 86%  
USA 067014057  
DHIA HERD # 14-12-0531 CONTROL # 4057  
2-03 305 2 13080 4.8 622 3.6 474 100DCR 1639C  
3-03 305 2 15440 4.8 746 3.4 530 101DCR 1831C  
4-03 305 2 16430 4.9 803 3.6 584 102DCR 2019C  
5-04 295 2 16920 4.8 814 3.5 588 101DCR 2032C  
6-03 302 2 16290 4.9 799 3.6 586 97DCR 2026C  
7-03 305 2 15530 4.8 750 3.6 559 98DCR 1933C  
8-04 296 2 19540 5.1 992 3.4 673 96DCR 2325C  
9-05 305 2 20160 4.6 936 3.4 693 98DCR 2394C  
10-05 270 2 16360 4.5 729 3.4 553 96DCR 1910C  
305 2X ME AVG 10L 17031M 827F 596P 2062C  
PPA -3124M -161F -141P / YD -2827M -148F -118P  
CDCB PTA 08/01/2020 5RECS 62%R 1%ILE  
-1307M -0.03% -70F -0.03% -54P -486CM\$ -462NM\$ -411FM\$  
-1.3PL 0.4LIV 3.4DPR 4.2CCR 1.5HCR 2.99SCS -327GM\$  
0.0MFV -0.1DAB -0.1KET -0.4MAS 0.7MET 0.2RPL -0.91HTI  
AJCA 08/01/2020 PTAT 53%R -1.0 JUI -5.8 JPI 51%R -117  
SIRE: SUNSET CANYON METEOR-ET GJPI -107 3%ILE

NEXT DAM:  
MAPLELINE DECLO BEEHIVE 84%  
3-10 305 2 19410 4.7 917 3.5 676 100DCR 2336C  
SIRE: BARBS MBSB DECLO GJPI -91 3%ILE

4TH DAM:  
MAPLELINE MISTER T BEHOLD 90%  
4-10 305 2 17810 5.1 900 3.9 703 99DCR 2417C

# LOT 59 JACKS GENOMINATOR COMPUTER CHIP JE840003199684293

BORN 12/11/2018 P1  
 FEMALE EFI 7.5% AMERICAN ID 4771 / 4771

ZINA, JACK  
 HADLEY, MA  
 413-549-6486  
 BREEDER & OWNER

PA -703M -35F -25P  
 -126CM\$ -122NM\$ -112FM\$  
 2.0PL 0.9DPR 1.0CCR 1.6HCR 2.93SCS  
 PA TYPE 0.7 JPI 36%R -35  
 ST SR DF RA RW RL FA FU  
 0.7 0.3 0.5 H1.1 0.8 PO.3 SO.5 1.1  
 RH RUW UC UD TP TL RTR RTS  
 0.4 0.5 0.7 SI.0 WO.4 SO.5

BRED: 06/12/2020 DUE: 03/18/2021 TO  
 JX RIVER VALLEY TYRANT {5}-ET  
 JE840003126479402 7JE5042  
 CDCB GPTA S 08/01/2020 87DAUS 25HRDS 34%RIP  
 93%R 1228M -0.09% 40F 75%ILE  
 93%R -0.02% 41P 311CM\$ 305NM\$ 292FM\$ 239GM\$  
 0.5PL -2.0LIV -2.0DPR -1.8CCR 0.0HCR 3.05SCS  
 -0.1MFV 0.0DAB 0.4KET -1.9MAS -0.6MET 0.1RPL -3.96HTI  
 AJCA 08/01/2020 59DAUS  
 GPTAT 90%R 1.3 GJUI 10.0 GJPI 87%R 78

SISTER(S):  
 JACKS OLIVER TACO DIP-P 85%

SIRE:  
 AHLEM GENOMINATOR  
 USA 071199882 GT80K BBR 100 JH1C 200JE241  
 CDCB GPTA S 08/01/2020 2219DAUS 336HRDS 8%RIP  
 99%R -658M 0.14% -3F 21%ILE  
 99%R 0.06% -11P 82CM\$ 64NM\$ 27FM\$ 26GM\$  
 2.6PL 0.6LIV -1.2DPR -1.0CCR 2.3HCR 2.81SCS  
 0.1MFV 0.6DAB 0.4KET 1.6MAS 0.1MET -0.1RPL 6.99HTI  
 AJCA 08/01/2020 1044DAUS  
 GPTAT 99%R 1.1 GJUI 8.0 GJPI 97%R 10

DAM:  
 JACKS IMPRESSION CORN CHIP  
 USA 067254485  
 DHIA HERD # 14-12-0531 CONTROL # 4485  
 1-10 305 2 16370 4.4 715 3.3 548 96DCR 1893C  
 2-11 305 2 15090 4.7 712 3.5 530 96DCR 1832C  
 3-11 305 2 19950 4.6 913 3.4 674 98DCR 2328C  
 305 2X ME AVG 3L 19204M 865F 657P 2263C  
 2-04 83% 4-02 84%  
 ST SR DF RA RW RL FA FU RH RUW UC UD TP TL RTR RTS  
 38 37 38 13 32 28 29 42 38 36 27 21 26 21 28 26  
 PPA -900M -153F -78P / YD -1236M -138F -75P  
 CDCB PTA 08/01/2020 4RECS 55%R 5%ILE  
 -747M -0.15% -66F -0.05% -38P -334CM\$ -307NM\$ -251FM\$  
 1.4PL 1.8LIV 3.0DPR 2.9CCR 0.9HCR 3.05SCS -217GM\$  
 -0.1MFV 0.0DAB -0.6KET 1.4MAS 0.6MET 0.3RPL 1.09HTI  
 AJCA 08/01/2020 PTAT 46%R 0.3 JUI 2.2 JPI 46%R -80

ALL LYNN'S VALENTINO MARVEL  
 USA 117422971 GT50K BBR 100 JH1C 11JE1118  
 CDCB GPTA S 08/01/2020 10794DAUS 391HRDS 3%RIP  
 99%R 217M -0.02% 6F 51%ILE  
 99%R -0.02% 3P 192CM\$ 194NM\$ 203FM\$ 128GM\$  
 3.8PL 3.5LIV -1.1DPR -0.4CCR -0.8HCR 2.87SCS  
 0.2MFV 0.9DAB 0.4KET -0.3MAS 0.0MET -0.4RPL 5.82HTI  
 AJCA 08/01/2020 4731DAUS  
 GPTAT 99%R 0.8 GJUI 8.7 GJPI 99%R 46  
 AHLEM LEGAL VETTE 37469 84%  
 USA 070048943 GT3K BBR 100 JH1F  
 TATTOO / L7469  
 DHIA HERD # 93-24-0224 CONTROL # 37469  
 3-07 279 3 19470 5.0 965 3.7 730 94DCR 2525C  
 4-07 273 3 21250 4.4 943 3.6 761 93DCR 2563C  
 5-06 268 3 16350 4.9 800 3.8 622 93DCR 2143C  
 6-05 305 3 14550 4.8 694 4.0 583 97DCR 1922C  
 305 2X ME AVG 7L 17599M 844F 668P 2271C  
 PPA -1288M -26F -34P / YD -1446M -38F -36P  
 CDCB GPTA S 09/01/2020 5RECS 86%R 26%ILE  
 -454M 0.02% -18F 0.01% -15P -60CM\$ -57NM\$ -52FM\$  
 0.1PL 1.3LIV 0.2DPR 0.5CCR 2.4HCR 3.01SCS -37GM\$  
 0.1MFV 0.4DAB 0.7KET 1.0MAS 0.5MET 0.0RPL 5.61HTI  
 AJCA 09/01/2020 GPTAT 83%R 0.8 GJUI 5.3 GJPI 81%R -13

ROCK ELLA IMPRESSION-ET  
 JECAN000011227649 GT50K BBR 100 JH1F 250JE3285  
 CDCB GPTA S 08/01/2020 745DAUS 340HRDS 6%RIP  
 98%R -1689M 0.01% -80F 3%ILE  
 98%R 0.00% -62P -475CM\$ -453NM\$ -408FM\$ -347GM\$  
 0.3PL 1.4LIV 2.5DPR 1.7CCR 1.9HCR 3.15SCS  
 -0.1MFV -0.1DAB -0.6KET 1.2MAS 1.2MET 0.4RPL 0.55HTI  
 AJCA 08/01/2020 634DAUS  
 GPTAT 97%R 0.4 GJUI 4.2 GJPI 94%R -128  
 JACKS ACADEMY POTATO CHIP 85%  
 USA 067194369  
 DHIA HERD # 14-12-0531 CONTROL # 4369  
 1-10 293 2 15100 4.4 661 3.5 533 97DCR 1796C  
 2-09 289 2 14940 4.7 698 3.9 583 97DCR 1927C  
 3-09 285 2 17960 4.8 871 3.8 679 96DCR 2336C  
 4-08 305 2 17420 5.2 911 4.0 700 96DCR 2424C  
 5-08 305 2 17890 5.1 908 3.7 667 98DCR 2307C  
 305 2X ME AVG 5L 18395M 881F 695P 2362C  
 PPA -1488M -138F -49P / YD -572M -93F -28P  
 CDCB PTA 08/01/2020 5RECS 57%R 20%ILE  
 -212M -0.14% -39F -0.02% -12P -102CM\$ -95NM\$ -79FM\$  
 2.1PL 2.3LIV 3.5DPR 3.1CCR 0.0HCR 2.88SCS -26GM\$  
 -0.1MFV 0.1DAB -0.6KET 1.6MAS 0.0MET 0.1RPL 1.56HTI  
 AJCA 08/01/2020 PTAT 50%R 0.0 JUI 1.0 JPI 49%R -7  
 SIRE: BW ACADEMY-ET GJPI 9 17%ILE

NEXT DAM:  
 JACKS PRESTIGE PRETZEL 91%  
 6-08 305 2 24430 4.8 1163 4.0 969 98DCR 3209C  
 WINNER, 2016 NEW ENGLAND PRODUCTOIN CONTEST  
 10TH, 2016 NATIONAL JERSEY YOUTH PRODUCTION CONTEST DIV. II  
 SIRE: SUNSET CANYON NADINE PRESTIGE GJPI -103 3%ILE

4TH DAM:  
 HIGH LAWN ROCKET CHERRY POP 90%  
 7-11 303 2 18460 5.3 981 4.0 742 96DCR 2569C



# LOT 60 MAPLELINE KINGSTON POP OVER JE840003199684319

BORN 04/26/2019 P2  
 FEMALE EFI 7.1% AMERICAN ID 4797 / 4797

PA -798M 8F -4P  
 90CM\$ 58NM\$ -14FM\$  
 0.7PL 2.0DPR 1.7CCR -0.5HCR 3.03SCS  
 PA TYPE 0.4 JPI 32%R 12  
 ST SR DF RA RW RL FA FU  
 0.9 0.6 -0.3 H0.6 0.9 P0.2 S0.8 0.6  
 RH RUW UC UD TP TL RTR RTS  
 0.0 -0.2 0.2 S0.5 C0.5 L0.6

BRED: 07/03/2020 DUE: 04/08/2021 TO  
 HILMAR VICEROY MIAMI  
 USA 172552682 7JE1657  
 CDCB GPTA S 08/01/2020 0%RIP  
 76%R 810M -0.06% 27F 93%ILE  
 77%R 0.01% 33P 425CM\$ 409NM\$ 376FM\$ 376GM\$  
 4.9PL 1.4LIV 0.8DPR 2.5CCR 2.0HCR 2.92SCS  
 0.1MFV 0.1DAB -0.1KET -1.6MAS 0.5MET 0.0RPL -1.29HTI  
 AJCA 08/01/2020 ODAUS  
 GPTAT 78%R 0.9 GJUI 9.2 GJPI 73%R 108

SIRE:  
 SHAN-MAR LEMONHEAD KINGSTON-ET  
 USA 067460159 GT50K BBR 100 JH1F 14JE760  
 CDCB GPTA S 08/01/2020 13DAUS 6HRDS 92%RIP  
 83%R -321M 0.28% 44F 66%ILE  
 83%R 0.13% 15P 313CM\$ 272NM\$ 183FM\$ 243GM\$  
 0.8PL -0.5LIV 0.0DPR -0.4CCR -1.0HCR 2.93SCS  
 0.0MFV 0.1DAB -0.4KET -0.5MAS -0.1MET 0.1RPL -0.89HTI  
 AJCA 08/01/2020 2DAUS  
 GPTAT 80%R 0.9 GJUI 4.3 GJPI 78%R 63

DAM:  
 MAPLELINE HIRED GUN POPCORN  
 USA 067194424  
 DHIA HERD # 14-12-0531 CONTROL # 4424  
 1-11 291 2 14350 5.6 804 4.0 578 96DCR 2001C  
 2-10 305 2 17080 5.6 961 4.1 700 97DCR 2424C  
 4-00 305 2 19080 5.6 1073 4.1 773 97DCR 2677C  
 5-03 305 2 17850 5.7 1010 3.8 682 98DCR 2360C  
 305 2X ME AVG 4L 18620M 1048F 750P 2595C

2-00 82% 3-03 84% 4-05 86%  
 ST SR DF RA RW RL FA FU RH RUW UC UD TP TL RTR RTS  
 42 32 38 22 45 25 28 35 36 28 28 38 25 27 25 28  
 PPA -1731M -7F -2P / YD -2349M -46F -33P  
 CDCB PTA 08/01/2020 4RECS 58%R 13%ILE  
 -1274M 0.16% -29F 0.12% -22P -134CM\$ -157NM\$ -211FM\$  
 0.5PL -0.1LIV 3.9DPR 3.7CCR 0.0HCR 3.12SCS -56GM\$  
 0.0MFV -0.5DAB -0.4KET 1.6MAS 0.5MET 0.3RPL 0.38HTI  
 AJCA 08/01/2020 PTAT 50%R -0.1 JUI -2.8 JPI 50%R -39

SISTER(S):  
 MAPLELINE BALLS OF FIRE POP OVER 84%  
 5-01 304 2 18690 5.7 1073 4.0 752 97DCR 2604C

ZINA, JACK BREEDER & OWNER  
 HADLEY, MA  
 413-549-6486

STEINHAUERS SAMSON LEMONHEAD  
 USA 118662185 GT80K BBR 100 JH1F 14JE670  
 CDCB GPTA S 08/01/2020 6166DAUS 802HRDS 15%RIP  
 99%R -344M 0.17% 19F 47%ILE  
 99%R 0.07% 3P 213CM\$ 188NM\$ 135FM\$ 180GM\$  
 2.2PL 0.2LIV 0.7DPR 1.5CCR 0.3HCR 2.83SCS  
 -0.1MFV -0.1DAB -0.7KET -0.2MAS 0.3MET 0.0RPL -2.58HTI  
 AJCA 08/01/2020 2889DAUS  
 GPTAT 99%R 1.1 GJUI 8.0 GJPI 99%R 37

SHAN-MAR HILARIO CHARLENE-ET 90%  
 USA 067180910 GT8K BBR 100 JH1F  
 DHIA HERD # 23-03-0154 CONTROL # 910  
 2-02 305 2 17880 5.7 1021 4.2 744 101DCR 2577C  
 3-08 305 2 21320 6.2 1321 4.2 904 102DCR 3132C  
 4-10 305 2 19200 6.3 1210 4.4 845 102DCR 2929C  
 305 2X ME AVG 4L 19559M 1157F 824P 2854C  
 PPA 289M 211F 108P / YD 75M 150F 77P  
 CDCB GPTA S 09/01/2020 4RECS 88%R 99%ILE  
 -250M 0.31% 53F 0.17% 26P 419CM\$ 368NM\$ 254FM\$  
 1.8PL 0.3LIV 0.5DPR -0.3CCR -0.7HCR 3.13SCS 336GM\$  
 0.1MFV 0.3DAB -0.2KET -0.4MAS 0.1MET 0.1RPL 1.51HTI  
 AJCA 09/01/2020 GPTAT 84%R 0.4 GJUI -1.2 GJPI 82%R 92

SV JADE HIRED GUN-ET  
 USA 115093063 GT50K BBR 100 JH1F 94JE3720  
 CDCB GPTA S 08/01/2020 2731DAUS 855HRDS 6%RIP  
 99%R -1907M 0.22% -50F 3%ILE  
 99%R 0.10% -50P -325CM\$ -334NM\$ -355FM\$ -202GM\$  
 -0.1PL -0.8LIV 3.8DPR 4.7CCR 0.9HCR 3.13SCS  
 0.0MFV -0.8DAB -0.9KET 2.4MAS 0.7MET 0.5RPL -0.02HTI  
 AJCA 08/01/2020 1761DAUS  
 GPTAT 99%R 0.1 GJUI 4.1 GJPI 97%R -89

MAPLELINE MILITIA POPCYCLE 85%  
 USA 067154187  
 DHIA HERD # 14-12-0531 CONTROL # 4187  
 2-02 305 2 16140 5.2 834 3.8 606 100DCR 2096C  
 3-03 305 2 18270 4.9 901 3.9 714 97DCR 2434C  
 4-04 301 2 18830 5.1 958 4.0 758 97DCR 2587C  
 5-04 282 2 19320 4.8 925 3.8 736 96DCR 2502C  
 6-03 305 2 20800 4.8 991 3.9 802 98DCR 2700C  
 305 2X ME AVG 6L 19184M 956F 745P 2544C  
 PPA -428M -12F 10P / YD -1179M -37F -11P  
 CDCB PTA 08/01/2020 5RECS 62%R 21%ILE  
 -707M 0.06% -21F 0.09% -8P -71CM\$ -89NM\$ -130FM\$  
 0.5PL 0.7LIV 4.1DPR 2.7CCR -0.9HCR 3.17SCS 2GM\$  
 0.0MFV -0.3DAB 0.0KET 0.9MAS 0.3MET 0.0RPL 0.31HTI  
 AJCA 08/01/2020 PTAT 53%R -0.7 JUI -10.6 JPI 53%R -11  
 SIRE: SUNSET CANYON RP MILITIA-ET GJPI -12 13%ILE

SISTER(S):  
 JACKS PRESTIGE PRETZEL 91%  
 6-08 305 2 24430 4.8 1163 4.0 969 98DCR 3209C  
 WINNER, 2016 NEW ENGLAND PRODUCTOIN CONTEST  
 10TH, 2016 NATIONAL JERSEY YOUTH PRODUCTION CONTEST DIV. II  
 JACKS PRIMO POPPER 85%  
 5-05 305 2 16370 4.6 755 3.6 587 98DCR 2021C

NEXT DAM:  
 HIGH LAWN ROCKET CHERRY POP 90%  
 7-11 303 2 18460 5.3 981 4.0 742 96DCR 2569C  
 SIRE: O.F. BARBER ROCKET GJPI -44 3%ILE

4TH DAM:  
 VIEW CHERRY TART 77%  
 4-04 305 2 14890 5.3 790 4.2 621 93DCR 2128C

# LOT 61 MAPLELINE MEGAPOWER TWO BITS JE840003199684312

BORN 03/19/2019 P2  
 FEMALE EFI 7.7% AMERICAN ID 4790 / 4790

PA -27M 26F 7P  
 101CM\$ 91NM\$ 66FM\$  
 -0.2PL -0.9DPR -0.6CCR -0.3HCR 3.06SCS  
 PA TYPE 0.5 JPI 37%R 16  
 ST SR DF RA RW RL FA FU  
 0.2 0.4 0.6 H0.3 0.1 S0.4 L0.6 0.1  
 RH RUW UC UD TP TL RTR RTS  
 0.5 0.5 0.8 D0.5 C0.1 L1.1

SELLING OPEN

SISTER(S):  
 MAPLELINE DAZZLER TWICE 82%  
 4-00 305 2 19580 5.7 1108 4.0 792 98DCR 2743C  
 MAPLELINE JCLAY TWENTY TWO FIFTY 82%  
 2-00 305 2 16140 5.1 822 3.6 573 97DCR 1981C

SIRE:  
 RIVER VALLEY PF MEGAPOWER-ET  
 JE840003012423848 GT80K BBR 100 JH1C 7JE5011  
 CDCB GPTA S 08/01/2020 1072DAUS 142HRDS 4%RIP  
 99%R 493M 0.15% 56F 60%ILE  
 99%R 0.02% 22P 251CM\$ 243NM\$ 222FM\$ 203GM\$  
 -0.3PL -3.1LIV -1.3DPR -0.2CCR 0.3HCR 3.15SCS  
 0.0MFV -0.3DAB 0.6KET -3.0MAS -0.4MET 0.2RPL -5.86HTI  
 AJCA 08/01/2020 602DAUS  
 GPTAT 98%R 1.1 GJUI 6.3 GJPI 95%R 48

DAM:  
 MAPLELINE SUCCESS TWENTY TWO  
 USA 067194362  
 DHIA HERD # 14-12-0531 CONTROL # 4362  
 1-11 305 2 14970 5.3 797 3.7 560 97DCR 1937C  
 2-11 305 2 16880 5.9 996 4.1 687 97DCR 2379C  
 4-00 300 2 16900 5.6 940 4.0 677 95DCR 2344C  
 5-00 305 2 16190 5.8 940 4.0 647 97DCR 2240C  
 6-02 213 2 14950 5.6 835 3.4 510 92DCR 1762C  
 305 2X ME AVG 5L 17623M 997F 682P 2360C  
 2-05 79% 3-00 82%  
 ST SR DF RA RW RL FA FU RH RUW UC UD TP TL RTR RTS  
 24 29 33 31 38 37 32 28 37 32 35 25 30 27 36 38  
 PPA -2242M -40F -48P / YD -1277M -12F -22P  
 CDCB PTA 08/01/2020 5RECS 62%R 25%ILE  
 -547M 0.11% -4F 0.05% -9P -50CM\$ -62NM\$ -90FM\$  
 -0.1PL 0.5LIV -0.5DPR -0.9CCR -0.9HCR 2.97SCS -74GM\$  
 -0.1MFV -0.1DAB -0.1KET 1.8MAS 0.1MET 0.2RPL 1.72HTI  
 AJCA 08/01/2020 PTAT 53%R -0.2 JUI -4.9 JPI 52%R -16  
 SISTER(S):  
 MAPLELINE PREMIER TWENTY TWO 84%  
 3-10 305 2 18470 6.3 1163 4.3 801 97DCR 2776C  
 MAPLELINE VALENTINO TWENTY-TWO 82%

MAPLELINE FARM LLC OWNER  
 HADLEY, MA  
 413-549-6486  
 KOKOSKI, JOHN BREEDER  
 HADLEY, MA

SUNSET CANYON MEGATRON-ET  
 USA 117763696 GT50K BBR 100 JH1C 147JE6209  
 CDCB GPTA S 08/01/2020 1971DAUS 126HRDS 2%RIP  
 99%R 82M 0.28% 64F 27%ILE  
 99%R 0.06% 16P 109CM\$ 90NM\$ 46FM\$ -7GM\$  
 -3.7PL -5.8LIV -4.9DPR -5.0CCR -2.8HCR 3.13SCS  
 0.0MFV -0.3DAB 0.3KET -3.6MAS -0.7MET 0.2RPL -7.38HTI  
 AJCA 08/01/2020 860DAUS  
 GPTAT 99%R 0.2 GJUI -0.5 GJPI 98%R -2  
 HI-KEL TBONE PFENNIG-ET 90%  
 USA 067100742 GT3K BBR 100 JH1C  
 DHIA HERD # 33-87-0722 CONTROL # 746  
 2-01 305 3 19230 4.9 943 3.4 660 100DCR 2280C  
 3-07 305 3 21200 4.8 1015 3.7 781 102DCR 2701C  
 5-03 215 3 13410 5.5 740 3.6 480 100DCR 1659C  
 305 2X ME AVG 3L 18042M 932F 662P 2285C  
 PPA 893M 68F 43P / YD 784M 60F 41P  
 CDCB GPTA S 09/01/2020 3RECS 89%R 87%ILE  
 291M 0.08% 32F 0.03% 17P 203CM\$ 192NM\$ 167FM\$  
 0.3PL -1.9LIV -0.3DPR 0.7CCR 1.2HCR 3.13SCS 181GM\$  
 -0.1MFV -0.3DAB 0.1KET -0.3MAS 0.2MET 0.3RPL -2.51HTI  
 AJCA 09/01/2020 GPTAT 84%R 0.8 GJUI 5.5 GJPI 84%R 39

BUTTERCREST SUCCESS-ET  
 USA 115517525 GT50K BBR 100 JH1F 7JE962  
 CDCB GPTA S 08/01/2020 3824DAUS 552HRDS 3%RIP  
 99%R -379M 0.13% 9F 24%ILE  
 99%R 0.05% -3P 96CM\$ 82NM\$ 52FM\$ 43GM\$  
 0.4PL 0.5LIV -1.4DPR -2.3CCR -1.3HCR 2.97SCS  
 -0.1MFV -0.2DAB -0.5KET 1.7MAS -0.1MET 0.2RPL 0.52HTI  
 AJCA 08/01/2020 1169DAUS  
 GPTAT 98%R 1.0 GJUI 8.4 GJPI 99%R 12

MAPLELINE PLAYBOY TWENTY ONE 85%  
 USA 067154252  
 DHIA HERD # 14-12-0531 CONTROL # 4252  
 1-10 305 2 15510 4.7 735 3.5 541 96DCR 1869C  
 3-00 305 2 16390 5.2 846 3.9 636 97DCR 2201C  
 4-00 305 2 20120 5.3 1073 3.9 778 96DCR 2693C  
 5-01 305 2 23010 4.4 1023 3.7 842 97DCR 2805C  
 305 2X ME AVG 5L 19248M 944F 717P 2460C  
 PPA -229M 2F -4P / YD -814M -28F -25P  
 CDCB PTA 08/01/2020 4RECS 62%R 8%ILE  
 -561M 0.05% -17F 0.02% -17P -241CM\$ -240NM\$ -238FM\$  
 -2.4PL 0.0LIV 0.7DPR 0.9CCR -0.6HCR 3.05SCS -198GM\$  
 0.0MFV 0.0DAB 0.3KET 1.9MAS 0.4MET 0.2RPL 3.95HTI  
 AJCA 08/01/2020 PTAT 52%R -1.2 JUI -15.6 JPI 51%R -51  
 SIRE: JOGEP ABE PARTY PLAYBOY GJPI -10 13%ILE

SISTER(S):  
 MAPLELINE CELEBRITY TWO-THREE 82%

NEXT DAM:  
 MAPLELINE MARINER TWO TWO 79%  
 3-10 305 2 15660 5.2 809 3.8 592 101DCR 2048C  
 SIRE: SUNSET CANYON MARINER-ET GJPI -58 6%ILE

4TH DAM:  
 MAPLELINE MONTANA TWOZIE 90%  
 4-05 305 2 20470 4.8 987 3.3 680 100DCR 2348C

# LOT 62 MAPLELINE KNOCK-OUTS LUCKY CHARM JE840003199684317

BORN 04/20/2019 P2  
 FEMALE EFI 9.0% AMERICAN ID 4795 / 4795

PA -124M 8F 2P  
 146CM\$ 138NM\$ 119FM\$  
 2.3PL 0.1DPR -0.6CCR 0.0HCR 3.05SCS  
 PA TYPE 1.1 JPI 34%R 22  
 ST SR DF RA RW RL FA FU  
 2.2 0.6 1.2 H0.6 1.0 P0.3 S0.9 1.9  
 RH RUW UC UD TP TL RTR RTS  
 0.6 1.4 0.3 S2.1 C1.3 L0.5

BRED: 07/18/2020 DUE: 04/23/2021 TO  
 JX KASH-IN SHOOTOUT {5}-P-ET  
 JE840003013871581 91JE5624  
 CDCB GPTA S 08/01/2020 198DAUS 26HRDS 5%RIP  
 97%R -403M 0.18% 18F 41%ILE  
 97%R 0.08% 2P 195CM\$ 168NM\$ 112FM\$ 146GM\$  
 1.5PL -2.0LIV -0.8DPR -0.7CCR 3.1HCR 2.79SCS  
 0.2MFV 0.3DAB 0.6KET 1.5MAS 0.3MET -0.2RPL 6.71HTI  
 AJCA 08/01/2020 63DAUS  
 GPTAT 92%R 1.1 GJUI 13.4 GJPI 91%R 47

SISTER(S):  
 MAPLELINE COLTON LOLA 83%

SIRE:  
 SHAN-MAR ARCHER KNOCK-OUT-ET  
 USA 067460152 GT50K BBR 100 JH1F 14JE758  
 CDCB GPTA S 08/01/2020 208DAUS 32HRDS 90%RIP  
 95%R 355M 0.06% 30F 66%ILE  
 95%R 0.03% 19P 285CM\$ 273NM\$ 246FM\$ 259GM\$  
 2.0PL -1.0LIV 0.7DPR -0.2CCR -0.6HCR 3.08SCS  
 0.1MFV 0.2DAB 0.2KET 0.6MAS 0.2MET 0.2RPL 3.40HTI  
 AJCA 08/01/2020 63DAUS  
 GPTAT 90%R 0.9 GJUI 8.1 GJPI 88%R 64

DAM:  
 MAPLELINE VALENTINO LUCKY LAOY  
 USA 067304574  
 DHIA HERD # 14-12-0531 CONTROL # 4574  
 1-09 305 2 15690 5.6 877 3.8 600 96DCR 2076C  
 2-11 305 2 17550 5.9 1041 3.8 662 98DCR 2290C  
 305 2X ME AVG 2L 20142M 1160F 770P 2666C  
 2-01 87% 3-05 89% 4-01 89%  
 ST SR DF RA RW RL FA FU RH RUW UC UD TP TL RTR RTS  
 37 34 42 19 35 36 29 37 36 44 38 17 34 19 46 28  
 PPA -929M 39F -4P / YD -1020M 5F -14P  
 CDCB PTA 08/01/2020 2RECS 57%R 39%ILE  
 -602M 0.07% -15F 0.03% -15P 6CM\$ 2NM\$ -8FM\$  
 2.5PL 2.0LIV -0.5DPR -0.9CCR 0.6HCR 3.02SCS -24GM\$  
 0.1MFV 0.4DAB 0.0KET 1.5MAS 0.7MET 0.2RPL 5.80HTI  
 AJCA 08/01/2020 PTAT 51%R 1.2 JUI 11.5 JPI 49%R -20

MAPLELINE FARM LLC OWNER  
 HADLEY, MA  
 413-549-6486  
 KOKOSKI, JOHN BREEDER  
 HADLEY, MA

GABYS ARCHER-ET  
 USA 118827461 GT80K BBR 100 JH1F 200JE912  
 CDCB GPTA S 08/01/2020 2152DAUS 245HRDS 4%RIP  
 99%R 1393M -0.23% 16F 42%ILE  
 99%R -0.10% 29P 151CM\$ 169NM\$ 210FM\$ 84GM\$  
 1.8PL -2.4LIV -2.8DPR -2.4CCR 0.0HCR 2.88SCS  
 0.2MFV 0.2DAB 0.6KET 0.4MAS 0.2MET 0.3RPL 4.61HTI  
 AJCA 08/01/2020 1240DAUS  
 GPTAT 99%R 0.7 GJUI 3.6 GJPI 97%R 37

SHAN-MAR HILARIO CHARLENE-ET 90%  
 USA 067180910 GT8K BBR 100 JH1F  
 DHIA HERD # 23-03-0154 CONTROL # 910  
 2-02 305 2 17880 5.7 1021 4.2 744 101DCR 2577C  
 3-08 305 2 21320 6.2 1321 4.2 904 102DCR 3132C  
 4-10 305 2 19200 6.3 1210 4.4 845 102DCR 2929C  
 305 2X ME AVG 4L 19559M 1157F 824P 2854C  
 PPA 289M 211F 108P / YD 75M 150F 77P  
 CDCB GPTA S 09/01/2020 4RECS 88%R 99%ILE  
 -250M 0.31% 53F 0.17% 26P 419CM\$ 368NM\$ 254FM\$  
 1.8PL 0.3LIV 0.5DPR -0.3CCR -0.7HCR 3.13SCS 336GM\$  
 0.1MFV 0.3DAB -0.2KET -0.4MAS 0.1MET 0.1RPL 1.51HTI  
 AJCA 09/01/2020 GPTAT 84%R 0.4 GJUI -1.2 GJPI 82%R 92

ALL LYNNS LOUIE VALENTINO-ET  
 USA 116279413 GT50K BBR 100 JH1C 7JE1038  
 CDCB GPTA S 08/01/2020 20296DAUS 229HRDS 5%RIP  
 99%R 272M -0.09% -6F 29%ILE  
 99%R -0.03% 4P 86CM\$ 92NM\$ 105FM\$ 18GM\$  
 2.5PL 3.2LIV -1.8DPR -2.6CCR 0.0HCR 2.96SCS  
 0.3MFV 0.7DAB 0.2KET 1.1MAS 0.9MET 0.3RPL 8.85HTI  
 AJCA 08/01/2020 9116DAUS  
 GPTAT 99%R 1.1 GJUI 6.7 GJPI 99%R 9

MAPLELINE BALLS OF FIRE LUCKY 77%  
 USA 067194390  
 DHIA HERD # 14-12-0531 CONTROL # 4390  
 1-10 284 2 9650 5.4 520 3.9 376 96DCR 1301C  
 305 2X ME AVG 2L 12815M 720F 518P 1792C  
 PPA -3878M -129F -112P / YD -3872M -140F -118P  
 CDCB PTA 08/01/2020 2RECS 58%R 3%ILE  
 -1343M 0.09% -48F 0.04% -41P -410CM\$ -405NM\$ -396FM\$  
 -2.0PL 0.5LIV 0.3DPR 0.3CCR 0.4HCR 3.19SCS -354GM\$  
 -0.1MFV 0.1DAB -0.2KET 1.9MAS 0.4MET 0.2RPL 2.78HTI  
 AJCA 08/01/2020 PTAT 49%R 0.1 JUI -4.7 JPI 49%R-128  
 SIRE: AVONLEA CF GT BALLS OF FIRE-ET GJPI -89 3%ILE

SISTER(S):  
 MAPLELINE REGION LUCKY-DUCK 82%  
 2-11 305 2 17800 4.8 852 3.7 654 98DCR 2262C

NEXT DAM:  
 MAPLELINE MERCEDES LADY LUCK 85%  
 5-05 305 2 21620 5.1 1100 3.5 762 101DCR 2634C  
 SIRE: FERREIRA MANNIX MERCEDES-ET GJPI -127 3%ILE

4TH DAM:  
 MAPLELINE FUROR LUCK 87%  
 3-06 305 2 17080 5.0 847 3.6 619 100DCR 2140C

# LOT 63 MAPLELINE BLACK APPLE BARISTA JE840003199684307

BORN 02/06/2019 PO  
 FEMALE EFI 5.9% AMERICAN ID 4785 / 4785

PA -1375M -34F -41P  
 -274CM\$ -273NM\$ -273FM\$  
 -1.1PL 2.3DPR 2.4CCR 0.3HCR 3.04SCS  
 PA TYPE 0.1 JPI 28%R -75  
 ST SR DF RA RW RL FA FU  
 0.4 0.1 -0.3 H1.1 0.4 P0.4 S0.6 0.4  
 RH RUW UC UD TP TL RTR RTS  
 -0.2 -0.4 -0.3 S0.9 C0.2 S0.1

BRED: 07/12/2020 DUE: 04/17/2021 TO  
 J-KAY TEQUILA FIZZ  
 USA 067060052 7JE1486  
 CDCB GPTA S 08/01/2020 508DAUS 230HRDS 31%RIP  
 97%R -2222M 0.17% -76F 0%ILE  
 97%R 0.06% -70P -677CM\$ -666NM\$ -647FM\$ -645GM\$  
 -2.7PL -2.3LIV -2.7DPR -2.5CCR -0.2HCR 3.23SCS  
 0.0MFV -0.5DAB -0.2KET 0.2MAS 0.3MET 0.3RPL -1.88HTI  
 AJCA 08/01/2020 312DAUS  
 GPTAT 95%R 0.5 GJUI 8.9 GJPI 91%R -209

SIRE:  
 RAPID BAY BLACK APPLE  
 JECAN00108937051 91JE5757  
 PA -1440M -32F -44P  
 -284CM\$ -280NM\$ -272FM\$  
 -1.3PL 2.4DPR 2.6CCR 1.1HCR 3.16SCS  
 PA TYPE 0.4 JPI 37%R -84

DAM:  
 MAPLELINE HIRED GUN BARBARA  
 USA 067194422 GT29K BBR 100 JH1F  
 DHIA HERD # 14-12-0531 CONTROL # 4422  
 1-11 284 2 13290 5.3 706 3.6 483 97DCR 1670C  
 2-10 294 2 13990 5.7 801 3.9 550 96DCR 1904C  
 3-09 305 2 16360 5.9 968 4.0 652 97DCR 2257C  
 5-00 286 2 17880 5.8 1042 3.5 617 97DCR 2132C  
 305 2X ME AVG 4L 16325M 928F 612P 2117C

2-00 85% 3-04 85% 5-01 88%  
 ST SR DF RA RW RL FA FU RH RUW UC UD TP TL RTR RTS  
 49 38 39 21 38 28 28 34 42 43 38 26 36 21 27 28  
 PPA -3265M -103F -105P / YD -3159M -103F -95P  
 CDCB GPTA S 09/01/2020 4RECS 82%R 7%ILE  
 -1309M 0.14% -36F 0.05% -38P -264CM\$ -267NM\$ -274FM\$  
 -0.8PL -0.4LIV 2.1DPR 2.2CCR -0.5HCR 2.92SCS -186GM\$  
 0.0MFV -0.5DAB -0.5KET 2.4MAS 0.7MET 0.3RPL 1.72HTI  
 AJCA 09/01/2020 GPTAT 81%R -0.1 GJUI -2.8 GJPI 76%R -66

SISTER(S):  
 MAPLELINE CITATION BARBARA 84%  
 3-01 305 3 24330 5.7 1387 4.1 1004 55DCR 3478C

MAPLELINE FARM LLC OWNER  
 HADLEY, MA  
 413-549-6486  
 KOKOSKI PAUL & JOHN BREEDER  
 HADLEY, MA

STEINHAUERS IATOLA APPLEJACK  
 USA 115488982 GT50K BBR 100 JH1F 11JE968  
 CDCB GPTA S 08/01/2020 3564DAUS 534HRDS 6%RIP  
 99%R -919M 0.11% -23F 5%ILE  
 99%R 0.06% -21P -223CM\$ -227NM\$ -240FM\$ -94GM\$  
 -3.0PL -5.3LIV 2.7DPR 3.4CCR 1.5HCR 3.32SCS  
 -0.4MFV -0.7DAB -0.4KET -1.4MAS -0.6MET -0.2RPL -10.4HTI  
 AJCA 08/01/2020 1906DAUS  
 GPTAT 99%R 0.9 GJUI 7.9 GJPI 99%R -57

RAPID BAY GETAWAY BELLE-ET EX 94-2E (CAN)  
 JECAN00107536358  
 2-05 305 2 13578 5.6 767 3.6 485 CAN 1677C  
 3-08 305 2 16963 6.1 1041 3.6 613 CAN 2120C  
 4-09 305 2 17955 6.0 1069 3.7 673 CAN 2329C  
 CDCB PTA 08/01/2020 ORECS 53%R 5%ILE  
 -1961M 0.28% -40F 0.03% -67P -345CM\$ -332NM\$ -303FM\$  
 0.4PL 1.9LIV 2.1DPR 1.8CCR 0.6HCR 3.00SCS -257GM\$  
 0.0MFV -0.3DAB -0.3KET 1.3MAS 0.4MET 0.4RPL 0.92HTI  
 AJCA 08/01/2020 PTAT 38%R -0.2 JUI 3.5 JPI 48%R -110

SV JADE HIRED GUN-ET  
 USA 115093063 GT50K BBR 100 JH1F 94JE3720  
 CDCB GPTA S 08/01/2020 2731DAUS 855HRDS 6%RIP  
 99%R -1907M 0.22% -50F 3%ILE  
 99%R 0.10% -50P -325CM\$ -334NM\$ -355FM\$ -202GM\$  
 -0.1PL -0.8LIV 3.8DPR 4.7CCR 0.9HCR 3.13SCS  
 0.0MFV -0.8DAB -0.9KET 2.4MAS 0.7MET 0.5RPL -0.02HTI  
 AJCA 08/01/2020 1761DAUS  
 GPTAT 99%R 0.1 GJUI 4.1 GJPI 97%R -89

MADELINE IMPULS BARB 84%  
 USA 065174280  
 DHIA HERD # 14-12-0531 CONTROL # 4280  
 1-10 305 2 13410 4.9 660 3.9 527 96DCR 1788C  
 2-11 305 2 18030 5.1 922 4.0 719 97DCR 2475C  
 4-00 305 2 20570 4.8 981 3.9 797 98DCR 2677C  
 5-02 305 2 19210 4.8 928 3.8 729 98DCR 2497C  
 305 2X ME AVG 4L 19108M 940F 750P 2546C  
 PPA -1720M -92F -28P / YD -1726M -70F -28P  
 CDCB PTA 08/01/2020 4RECS 60%R 7%ILE  
 -875M 0.05% -33F 0.07% -17P -252CM\$ -269NM\$ -305FM\$  
 -2.5PL -1.7LIV -0.4DPR 0.2CCR -0.8HCR 2.89SCS -235GM\$  
 0.0MFV -0.1DAB 0.2KET 1.6MAS 0.8MET 0.2RPL 2.99HTI  
 AJCA 08/01/2020 PTAT 52%R -0.5 JUI -7.3 JPI 50%R -60  
 SIRE: WETUMPKA IMPULS LANCE GJPI -60 5%ILE

NEXT DAM:  
 MAPLELINE GOLDEN BARBIE 90%  
 5-04 305 2 22740 4.6 1052 3.6 817 102DCR 2815C  
 SIRE: GOLDEN BOY OF FERREIRA GJPI -69 3%ILE

4TH DAM:  
 MAPLELINE MILLENIUM BARBRA 90%  
 6-02 305 2 23020 4.4 1016 3.7 858 100DCR 2817C

# LOT 64 MAPLELINE SHOWDOWN POP QUEEN JE840003199684311

BORN 03/13/2019 PO  
 FEMALE EFI 6.4% AMERICAN ID 4789 / 4789

ZINA, JACK  
 HADLEY, MA  
 413-549-6486  
 BREEDER & OWNER

PA -978M -21F -12P  
 -68CM\$ -93NM\$ -151FM\$  
 0.1PL 1.8DPR 1.1CCR 0.7HCR 3.11SCS  
 PA TYPE -0.3 JPI 36%R -25  
 ST SR DF RA RW RL FA FU  
 0.7 0.1 -0.1 H1.3 0.6 P0.4 S0.7 -0.1  
 RH RUW UC UD TP TL RTR RTS  
 -1.0 0.1 -0.1 D0.2 W0.2 L0.0

HAWARDEN IMPULS PREMIER  
 USA 067107510 GT50K BBR 100 JH1C 29JE3756  
 CDCB GPTA S 08/01/2020 7312DAUS 1184HRDS 4%RIP  
 99%R -1032M 0.24% -2F 3%ILE  
 99%R 0.13% -11P 131CM\$ 100NM\$ 31FM\$ 140GM\$  
 2.4PL 3.5LIV 3.2DPR 1.4CCR -0.6HCR 3.06SCS  
 0.1MFV 0.1DAB 0.6KET 1.0MAS 1.0MET 0.5RPL 4.61HTI  
 AJCA 08/01/2020 4108DAUS  
 GPTAT 99%R 0.3 GJUI -0.1 GJPI 99%R 21  
 SOUTH MOUNTAIN VOLTAGE SPICE-ET  
 USA 116023133 GT3K BBR 100 JH1F  
 TATTOO E224 / E224  
 DHIA HERD # 33-87-0722 CONTROL # 728  
 4-01 257 2 10940 5.2 569 3.8 415 99DCR 1436C  
 5-01 305 2 16280 5.0 814 3.7 609 102DCR 2107C  
 7-00 305 2 16320 6.4 1051 3.7 604 102DCR 2089C  
 9-01 267 2 11210 5.7 638 3.8 428 101DCR 1481C  
 305 2X ME AVG 6L 15352M 840F 585P 2024C  
 PPA -2166M -37F -26P / YD -2893M -71F -65P  
 CDCB GPTA S 09/01/2020 5RECS 88%R 5%ILE  
 -2087M 0.32% -40F 0.16% -46P -300CM\$ -324NM\$ -379FM\$  
 -2.5PL 0.1LIV 0.5DPR 0.4CCR 0.3HCR 3.11SCS -258GM\$  
 0.0MFV -0.1DAB -0.1KET 0.6MAS 0.8MET 0.3RPL 0.93HTI  
 AJCA 09/01/2020 GPTAT 82%R 0.4 GJUI 3.9 GJPI 80%R-103

BRED: 06/19/2020 DUE: 03/25/2021 TO  
 SOUTH MOUNTAIN CANDYMAN-ET  
 JE840003141003008 250JE1793  
 CDCB GPTA S 08/01/2020 0%RIP  
 77%R 279M -0.05% 3F 51%ILE  
 77%R 0.01% 12P 206CM\$ 195NM\$ 176FM\$ 166GM\$  
 3.3PL -0.8LIV -0.2DPR -0.3CCR 0.1HCR 2.80SCS  
 -0.1MFV 0.1DAB 0.3KET -0.5MAS -0.1MET 0.0RPL -1.08HTI  
 AJCA 08/01/2020 ODAUS  
 GPTAT 78%R 1.7 GJUI 19.1 GJPI 73%R 55

SISTER(S):  
 MAPLELINE DAZZLER POP CORN 76%  
 3-09 305 2 16890 6.2 1055 4.3 726 98DCR 2516C  
 4TH, 2020 POT O'GOLD PRODUCTION CONTEST

SIRE:  
 RIVER VALLEY SPICE SHOWDOWN  
 JE840003012423904 GT80K BBR 100 JH1F 7JE5015  
 CDCB GPTA S 08/01/2020 458DAUS 215HRDS 25%RIP  
 97%R -968M 0.15% -17F 12%ILE  
 97%R 0.12% -12P -77CM\$ -101NM\$ -157FM\$ -55GM\$  
 -1.8PL 1.2LIV 1.0DPR 0.4CCR 0.8HCR 3.15SCS  
 0.0MFV -0.1DAB 0.4KET 0.9MAS 0.7MET 0.1RPL 1.92HTI  
 AJCA 08/01/2020 326DAUS  
 GPTAT 95%R 0.2 GJUI -2.3 GJPI 92%R -34

AVONLEA CF GT BALLS OF FIRE-ET  
 JECAN000010989464 GT50K BBR 100 JH1F 7JE1124  
 CDCB GPTA S 08/01/2020 1073DAUS 483HRDS 7%RIP  
 99%R -1139M 0.06% -43F 3%ILE  
 99%R 0.07% -27P -285CM\$ -293NM\$ -315FM\$ -258GM\$  
 -0.9PL 1.8LIV 0.5DPR 0.3CCR 1.9HCR 3.13SCS  
 0.0MFV 0.3DAB -0.3KET 2.3MAS 0.2MET 0.2RPL 5.19HTI  
 AJCA 08/01/2020 648DAUS  
 GPTAT 98%R 0.0 GJUI -2.7 GJPI 96%R -89  
 MAPLELINE MILITIA POPCYCLE 85%  
 USA 067154187  
 DHIA HERD # 14-12-0531 CONTROL # 4187  
 2-02 305 2 16140 5.2 834 3.8 606 100DCR 2096C  
 3-03 305 2 18270 4.9 901 3.9 714 97DCR 2434C  
 4-04 301 2 18830 5.1 958 4.0 758 97DCR 2587C  
 5-04 282 2 19320 4.8 925 3.8 736 96DCR 2502C  
 6-03 305 2 20800 4.8 991 3.9 802 98DCR 2700C  
 305 2X ME AVG 6L 19184M 956F 745P 2544C  
 PPA -428M -12F 10P / YD -1179M -37F -11P  
 CDCB PTA 08/01/2020 5RECS 62%R 21%ILE  
 -707M 0.06% -21F 0.09% -8P -71CM\$ -89NM\$ -130FM\$  
 0.5PL 0.7LIV 4.1DPR 2.7CCR -0.9HCR 3.17SCS 2GM\$  
 0.0MFV -0.3DAB 0.0KET 0.9MAS 0.3MET 0.0RPL 0.31HTI  
 AJCA 08/01/2020 PTAT 53%R -0.7 JUI -10.6 JPI 53%R -11  
 SIRE: SUNSET CANYON RP MILITIA-ET GJPI -12 13%ILE

DAM:  
 MAPLELINE BALLS OF FIRE POP OVER  
 USA 067194365  
 DHIA HERD # 14-12-0531 CONTROL # 4365  
 1-10 305 2 14120 5.5 775 4.2 586 97DCR 2030C  
 3-01 298 2 18110 5.7 1032 4.0 721 97DCR 2496C  
 4-01 305 2 14970 5.5 824 4.4 653 96DCR 2229C  
 5-01 304 2 18690 5.7 1073 4.0 752 97DCR 2604C  
 6-01 296 2 17800 5.3 943 3.9 695 98DCR 2406C  
 305 2X ME AVG 5L 17822M 993F 730P 2522C  
 2-05 82% 3-07 82% 4-10 84%  
 ST SR DF RA RW RL FA FU RH RUW UC UD TP TL RTR RTS  
 27 32 34 24 40 22 24 30 34 33 29 15 32 25 33 28  
 PPA -2449M -52F -23P / YD -2044M -52F -24P  
 CDCB PTA 08/01/2020 5RECS 63%R 21%ILE  
 -988M 0.11% -25F 0.12% -12P -59CM\$ -85NM\$ -145FM\$  
 1.9PL 1.3LIV 2.6DPR 1.7CCR 0.5HCR 3.07SCS -37GM\$  
 0.0MFV 0.0DAB -0.1KET 1.6MAS 0.2MET 0.1RPL 2.80HTI  
 AJCA 08/01/2020 PTAT 55%R -0.7 JUI -5.6 JPI 53%R -16

SISTER(S):  
 JACKS PRESTIGE PRETZEL 91%  
 6-08 305 2 24430 4.8 1163 4.0 969 98DCR 3209C  
 WINNER, 2016 NEW ENGLAND PRODUCTOIN CONTEST  
 10TH, 2016 NATIONAL JERSEY YOUTH PRODUCTION CONTEST DIV. II  
 JACKS PRIMO POPPER 85%  
 5-05 305 2 16370 4.6 755 3.6 587 98DCR 2021C

SISTER(S):  
 MAPLELINE HIRED GUN POPCORN 86%  
 4-00 305 2 19080 5.6 1073 4.1 773 97DCR 2677C

NEXT DAM:  
 HIGH LAWN ROCKET CHERRY POP 90%  
 7-11 303 2 18460 5.3 981 4.0 742 96DCR 2569C  
 SIRE: O.F. BARBER ROCKET GJPI -44 3%ILE

4TH DAM:  
 VIEW CHERRY TART 77%  
 4-04 305 2 14890 5.3 790 4.2 621 93DCR 2128C



PASSIONS HALFPINT PATIENCE, E-92%  
FIFTH DAM OF LOT 65



POCANTICO DUNCAN PASSION, E-92%  
SIXTH DAM OF LOT 65

## LOT 65 MAPLELINE CITATION A WINNING CUP JE840003199684323

BORN 05/25/2019 P1  
FEMALE EFI 8.9% AMERICAN ID 4801 / 4801  
PA -110M -9F -8P  
31CM\$ 39NM\$ 57FM\$  
2.5PL -0.7DPR -0.5CCR 1.3HCR 3.02SCS  
PA TYPE 0.8 JPI 36%R 1  
ST SR DF RA RW RL FA FU  
0.6 -0.3 0.4 H0.7 0.1 P1.1 S0.6 2.1  
RH RUW UC UD TP TL RTR RTS  
0.9 0.5 -0.7 S2.4 C0.7 S0.6

BRED: 06/15/2020 DUE: 03/21/2021 TO  
RIVER VALLEY CECE CHROME-ET  
JE840003012423929 7JE5004  
CDCB GPTA S 08/01/2020 3551DAUS 508HRDS 32%RIP  
99%R 746M 0.03% 43F 91%ILE  
99%R -0.01% 25P 399CM\$ 391NM\$ 377FM\$ 369GM\$  
3.2PL -1.8LIV 0.5DPR 1.2CCR 1.2HCR 2.84SCS  
-0.2MFV 0.0DAB 0.4KET -0.7MAS -0.7MET 0.2RPL -2.84HTI  
AJCA 08/01/2020 1690DAUS  
GPTAT 99%R 2.1 GJUI 17.5 GJPI 97%R 110

SIRE:  
BW CITATION A-ET  
USA 118367576 GT80K BBR 100 JH1C 505JE125  
CDCB GPTA S 08/01/2020 1025DAUS 192HRDS 8%RIP  
99%R -69M 0.02% 1F 49%ILE  
99%R -0.02% -6P 187CM\$ 193NM\$ 207FM\$ 167GM\$  
4.9PL 4.0LIV 0.6DPR 1.4CCR 2.6HCR 2.98SCS  
0.2MFV 0.2DAB -0.1KET 1.1MAS -0.2MET -0.1RPL 4.57HTI  
AJCA 08/01/2020 843DAUS  
GPTAT 99%R 0.8 GJUI 11.3 GJPI 96%R 46

DAM:  
MAPLELINE BARNABAS TRIPLE CUP  
JE840003142478686  
DHIA HERD # 14-12-0531 CONTROL # 4657  
1-11 305 2 18970 4.5 863 3.4 647 97DCR 2235C  
305 2X ME AVG 1L 24919M 1132F 859P 2968C  
2-04 82%  
ST SR DF RA RW RL FA FU RH RUW UC UD TP TL RTR RTS  
36 30 38 17 33 20 23 38 32 35 36 34 21 26 23 29  
PPA 1070M -3F 29P / YD 748M 3F 25P  
CDCB PTA 08/01/2020 1RECS 53%R 17%ILE  
-151M -0.06% -19F -0.02% -10P -125CM\$ -115NM\$ -94FM\$  
0.0PL -2.5LIV -2.0DPR -2.4CCR 0.0HCR 3.05SCS -138GM\$  
-0.1MFV 0.0DAB -0.2KET 1.1MAS 0.2MET 0.3RPL 0.92HTI  
AJCA 08/01/2020 PTAT 46%R 0.8 JUI 8.4 JPI 46%R -44

SISTER(S):  
MAPLELINE MEGATRON COFFEE CUP 80%  
3-02 305 2 18770 6.3 1183 3.8 720 97DCR 2492C

MAPLELINE FARM LLC OWNER  
HADLEY, MA  
413-549-6486  
KOKOSKI, JOHN BREEDER  
HADLEY, MA

ALL LYNN'S VALENTINO IRWIN-ET  
USA 117423084 GT50K BBR 100 JH1C 7JE1163  
CDCB GPTA S 08/01/2020 4213DAUS 811HRDS 6%RIP  
99%R -68M -0.01% -6F 19%ILE  
99%R -0.01% -4P 35CM\$ 36NM\$ 41FM\$ -35GM\$  
2.6PL 0.6LIV -2.5DPR -2.3CCR 1.5HCR 2.93SCS  
0.2MFV 0.1DAB 0.0KET 1.3MAS -0.2MET 0.4RPL 4.90HTI  
AJCA 08/01/2020 2435DAUS  
GPTAT 99%R 1.0 GJUI 12.3 GJPI 99%R 6  
BW CENTURION PEGGY K798 92%  
USA 111926011 GT50K BBR 100 JH1C  
TATTOO K798 / K798  
DHIA HERD # 93-52-0150 CONTROL # 1197  
3-07 305 3 25500 5.2 1327 3.3 833 95DCR 2876C  
365 3 28650 5.1 1471 3.3 957 DHIR 3306C  
5-05 305 3 24100 5.0 1198 3.4 831 102DCR 2871C  
365 3 27800 4.8 1342 3.5 964 DHIR 3332C  
305 2X ME AVG 3L 23294M 1103F 774P 2672C  
PPA 249M 10F -15P / YD 764M 41F 8P  
CDCB GPTA S 09/01/2020 3RECS 95%R 54%ILE  
414M -0.02% 16F -0.05% 4P 41CM\$ 56NM\$ 89FM\$  
-0.7PL 1.5LIV -1.0DPR -2.1CCR -1.6HCR 3.10SCS 20GM\$  
0.1MFV 0.1DAB 0.0KET 0.8MAS -0.3MET -0.3RPL 2.56HTI  
AJCA 09/01/2020 GPTAT 94%R 0.1 GJUI 1.2 GJPI 93%R 7

JARS OF CLAY BARNABAS  
USA 067342492 GT80K BBR 100 JH1F 7JE1294  
CDCB GPTA S 08/01/2020 5192DAUS 840HRDS 23%RIP  
99%R 228M 0.00% 11F 18%ILE  
99%R -0.01% 6P 27CM\$ 30NM\$ 34FM\$ -40GM\$  
-0.1PL -4.2LIV -3.7DPR -3.8CCR 0.7HCR 3.04SCS  
0.0MFV 0.0DAB 0.0KET 0.4MAS 0.3MET 0.4RPL 0.98HTI  
AJCA 08/01/2020 2250DAUS  
GPTAT 99%R 1.7 GJUI 11.5 GJPI 99%R -16

MAPLELINE SUCCESS DOUBLE-CUP 81%  
USA 067194374  
DHIA HERD # 14-12-0531 CONTROL # 4374  
1-10 305 2 13810 4.3 598 3.3 458 97DCR 1581C  
2-11 217 2 10880 4.3 467 3.1 338 91DCR 1166C  
305 2X ME AVG 3L 14375M 651F 468P 1615C  
PPA -3433M -240F -173P / YD -2425M -187F -132P  
CDCB PTA 08/01/2020 3RECS 60%R 3%ILE  
-730M -0.12% -59F -0.06% -40P -405CM\$ -374NM\$ -309FM\$  
-1.0PL 0.7LIV -0.2DPR -0.8CCR -1.0HCR 3.06SCS -338GM\$  
-0.1MFV -0.1DAB -0.3KET 1.8MAS 0.3MET 0.3RPL 1.60HTI  
AJCA 08/01/2020 PTAT 50%R -0.5 JUI 0.1 JPI 51%R -102  
SIRE: BUTTERCREST SUCCESS-ET GJPI 12 24%ILE

SISTER(S):  
MAPLELINE MILLION HEIR FULLCUP 85%  
4-03 305 2 21840 4.2 916 3.4 749 102DCR 2502C  
MAPLELINE LELAND CUPCAKE 90%  
7-07 305 2 23020 4.1 934 3.7 849 97DCR 2674C  
JX MAPLELINE GOOSE FLOWCUP {3} 87%  
6-00 292 2 23050 4.6 1052 3.2 740 97DCR 2554C

NEXT DAM:  
MAPLELINE PARAMOUNT FULLCUP 80%  
6-05 305 2 15170 3.9 596 3.6 552 102DCR 1720C  
SIRE: ROCK ELLA PARAMOUNT-ET GJPI -37 6%ILE

4TH DAM:  
MAPLELINE JOURNEY HALFCUP 82%  
3-10 305 2 15290 3.6 547 3.1 469 98DCR 1522C



# LOT 66 COBYROCK NEVIN GOLD (TWIN) USA 173591262

BORN 12/14/2018 TATTOO / E743 P2  
 FEMALE EFI 8.5%

TRYON, JOHN BREEDER & OWNER  
 COBLESKILL, NY  
 518-234-9130

PA -27M 5F 8P  
 28CM\$ 17NM\$ -8FM\$  
 -0.5PL -1.4DPR -1.4CCR -0.3HCR 3.14SCS  
 PA TYPE 0.3 JPI 34%R -3  
 ST SR DF RA RW RL FA FU  
 1.0 0.1 0.2 L0.3 -0.1 S0.3 S0.1 0.5  
 RH RUW UC UD TP TL RTR RTS  
 0.1 0.1 -0.1 S1.5 W0.3 S0.4

ALL LYNN'S VALENTINO IRWIN-ET  
 USA 117423084 GT50K BBR 100 JH1C 7JE1163  
 CDCB GPTA S 08/01/2020 4213DAUS 811HRDS 6%RIP  
 99%R -68M -0.01% -6F 19%ILE  
 99%R -0.01% -4P 35CM\$ 36NM\$ 41FM\$ -35GM\$  
 2.6PL 0.6LIV -2.5DPR -2.3CCR 1.5HCR 2.93SCS  
 0.2MFV 0.1DAB 0.0KET 1.3MAS -0.2MET 0.4RPL 4.90HTI  
 AJCA 08/01/2020 2435DAUS  
 GPTAT 99%R 1.0 GJUI 12.3 GJPI 99%R 6  
 SPRING CREEK T-BONE NETTY-ET  
 USA 067124500 GI BBR 100 JH1F 92%  
 TATTOO / K500  
 DHIA HERD # 35-57-0960 CONTROL # 500  
 5-01 305 3 28710 5.2 1504 3.8 1097 95DCR 3796C  
 6-03 305 2 26300 4.8 1261 3.4 903 98DCR 3120C  
 7-07 305 2 25560 4.6 1172 3.6 921 98DCR 3151C  
 8-09 194 2 11010 4.5 492 3.4 378 89DCR 1306C  
 305 2X ME AVG 7L 23973M 1129F 870P 2967C  
 PPA 2138M 102F 84P / YD 772M 41F 41P  
 CDCB GPTA S 09/01/2020 5RECS 86%R 36%ILE  
 373M -0.01% 16F 0.02% 19P 1CM\$ -7NM\$ -27FM\$  
 -2.8PL -0.7LIV -0.9DPR -1.1CCR -0.6HCR 3.24SCS -19GM\$  
 -0.1MFV -0.3DAB -0.4KET -1.1MAS 0.9MET 0.5RPL -4.16HTI  
 AJCA 09/01/2020 GPTAT 82%R -0.6 GJUI -13.1 GJPI 81%R -15

BRED: 02/18/2020 DUE: 11/23/2020 TO  
 JARS OF CLAY BARNABAS  
 USA 067342492 7JE1294  
 CDCB GPTA S 08/01/2020 5192DAUS 840HRDS 23%RIP  
 99%R 228M 0.00% 11F 18%ILE  
 99%R -0.01% 6P 27CM\$ 30NM\$ 34FM\$ -40GM\$  
 -0.1PL -4.2LIV -3.7DPR -3.8CCR 0.7HCR 3.04SCS  
 0.0MFV 0.0DAB 0.0KET 0.4MAS 0.1MET 0.4RPL 0.98HTI  
 AJCA 08/01/2020 2250DAUS  
 GPTAT 99%R 1.7 GJUI 11.5 GJPI 99%R -16

SISTER(S):  
 COBYROCK NEVIN GLITTER  
 SELLING AS LOT 67

SIRE:  
 ALL LYNN'S IRWIN NEVIN-ET  
 USA 118392349 GT80K BBR 100 JH1C 14JE664  
 CDCB GPTA S 08/01/2020 321DAUS 81HRDS 8%RIP  
 97%R 572M -0.04% 18F 33%ILE  
 97%R -0.01% 19P 120CM\$ 119NM\$ 116FM\$ 90GM\$  
 0.3PL -0.2LIV -0.7DPR -0.6CCR 1.4HCR 3.10SCS  
 0.1MFV -0.3DAB -0.2KET 0.1MAS 0.0MET 0.5RPL -0.13HTI  
 AJCA 08/01/2020 200DAUS  
 GPTAT 92%R 0.1 GJUI -1.9 GJPI 93%R 27

DAM:  
 LUCKYVALE TORONTO GYPSY  
 JE840003139200546  
 TATTOO L695 / L695  
 DHIA HERD # 21-40-1001 CONTROL # 695  
 1-11 305 2 17010 4.1 695 3.5 602 90DCR 1947C  
 305 2X ME AVG 1L 21454M 882F 773P 2484C  
 2-11 86%  
 ST SR DF RA RW RL FA FU RH RUW UC UD TP TL RTR RTS  
 29 21 33 33 28 21 31 33 43 36 34 25 27 16 33 31  
 PPA -1459M -20F -10P / YD -1385M -20F -9P  
 CDCB PTA 08/01/2020 2RECS 52%R 21%ILE  
 -625M 0.11% -8F 0.09% -4P -65CM\$ -85NM\$ -132FM\$  
 -1.2PL -0.6LIV -2.0DPR -2.1CCR -1.9HCR 3.18SCS -115GM\$  
 -0.1MFV 0.0DAB -0.2KET 1.5MAS 0.7MET 0.1RPL 1.67HTI  
 PA TYPE 0.5 JUI JPI 44%R -32

HEARTLAND MRCHNT TORONTO-ET  
 USA 067332087 GT50K BBR 100 JH1C 1JE806  
 CDCB GPTA S 08/01/2020 1279DAUS 193HRDS 2%RIP  
 99%R -493M 0.06% -11F 12%ILE  
 99%R 0.07% -3P -73CM\$ -91NM\$ -131FM\$ -150GM\$  
 -1.4PL -1.3LIV -3.5DPR -3.5CCR -2.3HCR 3.05SCS  
 -0.1MFV -0.1DAB -0.6KET 2.1MAS 0.8MET 0.0RPL 1.73HTI  
 AJCA 08/01/2020 295DAUS  
 GPTAT 97%R 0.8 GJUI 13.4 GJPI 97%R -34  
 LUCKYVALE NIKON GALAXY 88%  
 USA 119242704  
 TATTOO L149 / L149  
 DHIA HERD # 23-08-0790 CONTROL # 9331  
 2-10 305 2 13420 4.6 621 4.4 594 83DCR 1824C  
 305 2X ME AVG 1L 13740M 627F 607P 1852C  
 PPA -937M -14F 13P / YD -1276M -30F 1P  
 CDCB PTA 08/01/2020 2RECS 54%R 24%ILE  
 -706M 0.14% -6F 0.10% -6P -47CM\$ -65NM\$ -111FM\$  
 -0.5PL 0.1LIV -0.3DPR -0.7CCR -1.6HCR 3.26SCS -67GM\$  
 -0.2MFV 0.1DAB 0.3KET 0.9MAS 0.5MET 0.2RPL 0.70HTI  
 AJCA 08/01/2020 PTAT 36%R 0.1 JUI 3.1 JPI 46%R -28  
 SIRE: AHLEM NIKON-P GJPI 30 47%ILE

SISTER(S):  
 LUCKYVALE LOUIE GLORIA 86%  
 3-11 305 2 22780 4.6 1038 3.3 743 98DCR 2565C

NEXT DAM:  
 LUCKYVALE JUAN GALA 91%  
 5-01 305 2 20770 4.7 986 3.9 803 98DCR 2693C  
 SIRE: MVF MAXIMUS JUAN 1025-ET GJPI -105 3%ILE

4TH DAM:  
 LUCKYVALE FUTURE GALE 90%  
 8-03 305 2 18790 4.9 926 3.7 696 98DCR 2407C

# LOT 67 COBYROCK NEVIN GLITTER (TWIN) USA 173591253

BORN 12/14/2018 TATTOO / E742 P2  
 FEMALE EFI 8.5%

PA -27M 5F 8P  
 28CM\$ 17NM\$ -8FM\$  
 -0.5PL -1.4DPR -1.4CCR -0.3HCR 3.14SCS  
 PA TYPE 0.3 JPI 34%R -3  
 ST SR DF RA RW RL FA FU  
 1.0 0.1 0.2 L0.3 -0.1 S0.3 S0.1 0.5  
 RH RUW UC UD TP TL RTR RTS  
 0.1 0.1 -0.1 S1.5 W0.3 S0.4

BRED: 02/17/2020 DUE: 11/22/2020 TO  
 JARS OF CLAY BARNABAS  
 USA 067342492 7JE1294  
 CDCB GPTA S 08/01/2020 5192DAUS 840HRDS 23%RIP  
 99%R 228M 0.00% 11F 18%ILE  
 99%R -0.01% 6P 27CM\$ 30NM\$ 34FM\$ -40GM\$  
 -0.1PL -4.2LIV -3.7DPR -3.8CCR 0.7HCR 3.04SCS  
 0.0MFV 0.0DAB 0.0KET 0.4MAS 0.1MET 0.4RPL 0.98HTI  
 AJCA 08/01/2020 2250DAUS  
 GPTAT 99%R 1.7 GJUI 11.5 GJPI 99%R -16

SISTER(S):  
 COBYROCK NEVIN GOLD  
 SELLING AS LOT 66

SIRE:  
 ALL LYNN'S IRWIN NEVIN-ET  
 USA 118392349 GT80K BBR 100 JH1C 14JE664  
 CDCB GPTA S 08/01/2020 321DAUS 81HRDS 8%RIP  
 97%R 572M -0.04% 18F 33%ILE  
 97%R -0.01% 19P 120CM\$ 119NM\$ 116FM\$ 90GM\$  
 0.3PL -0.2LIV -0.7DPR -0.6CCR 1.4HCR 3.10SCS  
 0.1MFV -0.3DAB -0.2KET 0.1MAS 0.0MET 0.5RPL -0.13HTI  
 AJCA 08/01/2020 200DAUS  
 GPTAT 92%R 0.1 GJUI -1.9 GJPI 93%R 27

DAM:  
 LUCKYVALE TORONTO GYPSY  
 JE840003139200546  
 TATTOO L695 / L695  
 DHIA HERD # 21-40-1001 CONTROL # 695  
 1-11 305 2 17010 4.1 695 3.5 602 90DCR 1947C  
 305 2X ME AVG 1L 21454M 882F 773P 2484C  
 2-11 86%  
 ST SR DF RA RW RL FA FU RH RUW UC UD TP TL RTR RTS  
 29 21 33 33 28 21 31 33 43 36 34 25 27 16 33 31  
 PPA -1459M -20F -10P / YD -1385M -20F -9P  
 CDCB PTA 08/01/2020 2RECS 52%R 21%ILE  
 -625M 0.11% -8F 0.09% -4P -65CM\$ -85NM\$ -132FM\$  
 -1.2PL -0.6LIV -2.0DPR -2.1CCR -1.9HCR 3.18SCS -115GM\$  
 -0.1MFV 0.0DAB -0.2KET 1.5MAS 0.7MET 0.1RPL 1.67HTI  
 PA TYPE 0.5 JUI JPI 44%R -32

TRYON, JOHN BREEDER & OWNER  
 COBLESKILL, NY  
 518-234-9130

ALL LYNN'S VALENTINO IRWIN-ET  
 USA 117423084 GT50K BBR 100 JH1C 7JE1163  
 CDCB GPTA S 08/01/2020 4213DAUS 811HRDS 6%RIP  
 99%R -68M -0.01% -6F 19%ILE  
 99%R -0.01% -4P 35CM\$ 36NM\$ 41FM\$ -35GM\$  
 2.6PL 0.6LIV -2.5DPR -2.3CCR 1.5HCR 2.93SCS  
 0.2MFV 0.1DAB 0.0KET 1.3MAS -0.2MET 0.4RPL 4.90HTI  
 AJCA 08/01/2020 2435DAUS  
 GPTAT 99%R 1.0 GJUI 12.3 GJPI 99%R 6  
 SPRING CREEK T-BONE NETTY-ET  
 USA 067124500 GI BBR 100 JH1F 92%  
 TATTOO / K500  
 DHIA HERD # 35-57-0960 CONTROL # 500  
 5-01 305 3 28710 5.2 1504 3.8 1097 95DCR 3796C  
 6-03 305 2 26300 4.8 1261 3.4 903 98DCR 3120C  
 7-07 305 2 25560 4.6 1172 3.6 921 98DCR 3151C  
 8-09 194 2 11010 4.5 492 3.4 378 89DCR 1306C  
 305 2X ME AVG 7L 23973M 1129F 870P 2967C  
 PPA 2138M 102F 84P / YD 772M 41F 41P  
 CDCB GPTA S 09/01/2020 5RECS 86%R 36%ILE  
 373M -0.01% 16F 0.02% 19P 1CM\$ -7NM\$ -27FM\$  
 -2.8PL -0.7LIV -0.9DPR -1.1CCR -0.6HCR 3.24SCS -19GM\$  
 -0.1MFV -0.3DAB -0.4KET -1.1MAS 0.9MET 0.5RPL -4.16HTI  
 AJCA 09/01/2020 GPTAT 82%R -0.6 GJUI -13.1 GJPI 81%R -15

HEARTLAND MRCHNT TORONTO-ET  
 USA 067332087 GT50K BBR 100 JH1C 1JE806  
 CDCB GPTA S 08/01/2020 1279DAUS 193HRDS 2%RIP  
 99%R -493M 0.06% -11F 12%ILE  
 99%R 0.07% -3P -73CM\$ -91NM\$ -131FM\$ -150GM\$  
 -1.4PL -1.3LIV -3.5DPR -3.5CCR -2.3HCR 3.05SCS  
 -0.1MFV -0.1DAB -0.6KET 2.1MAS 0.8MET 0.0RPL 1.73HTI  
 AJCA 08/01/2020 295DAUS  
 GPTAT 97%R 0.8 GJUI 13.4 GJPI 97%R -34  
 LUCKYVALE NIKON GALAXY 88%  
 USA 119242704  
 TATTOO L149 / L149  
 DHIA HERD # 23-08-0790 CONTROL # 9331  
 2-10 305 2 13420 4.6 621 4.4 594 83DCR 1824C  
 305 2X ME AVG 1L 13740M 627F 607P 1852C  
 PPA -937M -14F 13P / YD -1276M -30F 1P  
 CDCB PTA 08/01/2020 2RECS 54%R 24%ILE  
 -706M 0.14% -6F 0.10% -6P -47CM\$ -65NM\$ -111FM\$  
 -0.5PL 0.1LIV -0.3DPR -0.7CCR -1.6HCR 3.26SCS -67GM\$  
 -0.2MFV 0.1DAB 0.3KET 0.9MAS 0.5MET 0.2RPL 0.70HTI  
 AJCA 08/01/2020 PTAT 36%R 0.1 JUI 3.1 JPI 46%R -28  
 SIRE: AHLEM NIKON-P GJPI 30 47%ILE

SISTER(S):  
 LUCKYVALE LOUIE GLORIA 86%  
 3-11 305 2 22780 4.6 1038 3.3 743 98DCR 2565C

NEXT DAM:  
 LUCKYVALE JUAN GALA 91%  
 5-01 305 2 20770 4.7 986 3.9 803 98DCR 2693C  
 SIRE: MVF MAXIMUS JUAN 1025-ET GJPI -105 3%ILE

4TH DAM:  
 LUCKYVALE FUTURE GALE 90%  
 8-03 305 2 18790 4.9 926 3.7 696 98DCR 2407C

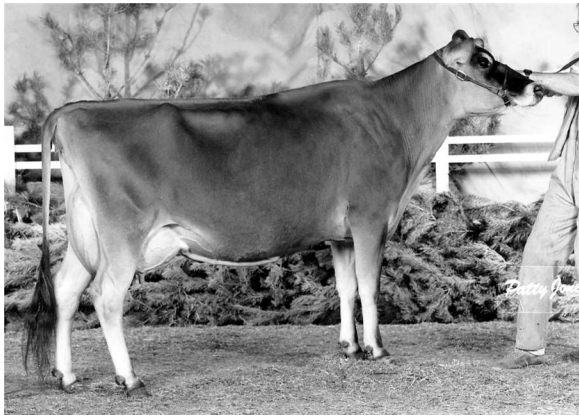

NORVAL ACRES JODYS DELCY 4U, EX-2E (CAN)  
GREAT-GRANDAM OF LOT 68

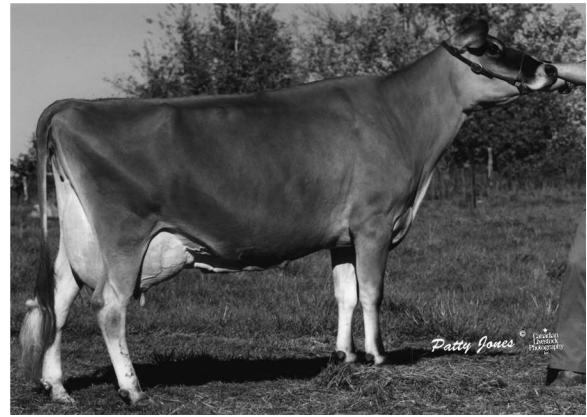

NORVAL ACRES KINGS DELCY 4N, SUP-EX 2E (CAN)  
FOURTH DAM OF LOT 68

### LOT 68 BILLINGS SHOWDOWN DOLLY-ET JE840003210915620 GT45K

BORN 07/19/2019 PO BBR 100  
FEMALE EFI 7.4% AMERICAN ID 320 / 320  
JH1F

CDCB GPTA S 09/01/2020 ORECS 77%R 10%ILE  
-1702M 0.21% -42F 0.10% -43P -196CM\$ -206NM\$ -231FM\$  
0.3PL 1.6LIV 1.6DPR 2.2CCR 0.2HCR 3.11SCS -138GM\$  
0.0MFV -0.1DAB -0.1KET 1.6MAS 0.5MET 0.2RPL 2.5HTI  
AJCA 09/01/2020 GPTAT 78%R 0.5 GJUI 10.1 GJPI 72%R -66  
ST SR DF RA RW RL FA FU  
-0.7 -0.1 -0.6 H2.3 0.8 P2.1 S2.1 2.8  
RH RUW UC UD TP TL RTR RTS  
0.3 -0.6 -0.1 S2.7 C0.7 S0.1

SELLING OPEN  
POTENTIAL 14TH GENERATION EXCELLENT

SISTER(S):  
BILLINGS COUNTRY DARDEN 82%  
4-02 305 3 24520 4.4 1085 3.6 893 92DCR 2975C  
BILLINGS APPLEJACK DAYLILY-ET 87%  
2-05 305 2 16070 4.8 776 3.7 587 90DCR 2030C  
BILLINGS SHOWDOWN DELCY-ET  
SELLING AS LOT 69

SIRE:  
RIVER VALLEY SPICE SHOWDOWN  
JE840003012423904 GT80K BBR 100 JH1F 7JE5015  
CDCB GPTA S 08/01/2020 458DAUS 215HRDS 25%RIP  
97%R -968M 0.15% -17F 12%ILE  
97%R 0.12% -12P -77CM\$ -101NM\$ -157FM\$ -55GM\$  
-1.8PL 1.2LIV 1.0DPR 0.4CCR 0.8HCR 3.15SCS  
0.0MFV -0.1DAB 0.4KET 0.9MAS 0.7MET 0.1RPL 1.92HTI  
AJCA 08/01/2020 326DAUS  
GPTAT 95%R 0.2 GJUI -2.3 GJPI 92%R -34

DAM:  
BILLINGS CHAIRMAN DOROTHY-ET  
USA 114389187 GT29K BBR 100 JH1F  
TATTOO / BF936  
DHIA HERD # 13-14-0202 CONTROL # 936  
2-05 305 2 12120 5.8 700 3.9 470 99DCR 1626C  
3-08 305 2 15830 5.7 896 3.9 612 101DCR 2118C  
4-08 305 2 16510 5.2 859 3.8 634 102DCR 2194C  
6-01 305 2 16770 4.8 807 3.6 599 102DCR 2071C  
7-04 305 2 16640 5.1 853 3.8 631 102DCR 2183C  
8-08 305 2 18260 5.2 953 3.8 694 102DCR 2401C  
9-09 305 2 17740 4.9 867 3.8 678 98DCR 2328C  
305 2X ME AVG 7L 16561M 868F 630P 2180C  
4-02 84% 4-09 91% 8-10 92% 10-01 93%  
ST SR DF RA RW RL FA FU RH RUW UC UD TP TL RTR RTS  
38 38 45 19 45 22 42 44 43 26 26 26 18 30 31  
PPA -4468M -156F -139P / YD -4417M -161F -138P  
CDCB GPTA S 09/01/2020 5RECS 83%R 5%ILE  
-1851M 0.13% -65F 0.05% -58P -320CM\$ -314NM\$ -303FM\$  
2.1PL 2.5LIV 2.5DPR 4.1CCR -0.3HCR 3.07SCS -229GM\$  
-0.1MFV -0.2DAB -0.6KET 1.8MAS 0.5MET 0.3RPL 0.84HTI  
AJCA 09/01/2020 GPTAT 83%R -0.3 GJUI 9.6 GJPI 78%R -92

SISTER(S):  
BILLINGS BERRETTA DOROTHY EX 90-3E (CAN)  
3-11 305 2 17944 4.5 803 3.8 675 CAN 2223C  
7 STAR BROOD COW IN CANADA, JUNE 2013  
BILLINGS BERRETTA DARLA 91%  
8-03 227 2 18200 5.0 909 3.4 624 99DCR 2156C  
BILLINGS BERRETTA DART 91%  
12-00 304 2 19920 5.5 1103 3.8 747 97DCR 2584C

BILLINGS FARM & MUSEUM BREEDER & OWNER  
WOODSTOCK, VT  
802-457-2355

HAWARDEN IMPULS PREMIER  
USA 067107510 GT50K BBR 100 JH1C 29JE3756  
CDCB GPTA S 08/01/2020 7312DAUS 1184HRDS 4%RIP  
99%R -1032M 0.24% -2F 31%ILE  
99%R 0.13% -11P 131CM\$ 100NM\$ 31FM\$ 140GM\$  
2.4PL 3.5LIV 3.2DPR 1.4CCR -0.6HCR 3.06SCS  
0.1MFV 0.1DAB 0.6KET 1.0MAS 1.0MET 0.5RPL 4.61HTI  
AJCA 08/01/2020 4108DAUS  
GPTAT 99%R 0.3 GJUI -0.1 GJPI 99%R 21

SOUTH MOUNTAIN VOLTAGE SPICE-ET 95%  
USA 116023133 GT3K BBR 100 JH1F  
TATTOO E224 / E224  
DHIA HERD # 33-87-0722 CONTROL # 728  
4-01 257 2 10940 5.2 569 3.8 415 99DCR 1436C  
5-01 305 2 16280 5.0 814 3.7 609 102DCR 2107C  
7-00 305 2 16320 6.4 1051 3.7 604 102DCR 2089C  
9-01 267 2 11210 5.7 638 3.8 428 101DCR 1481C  
305 2X ME AVG 6L 15352M 840F 585P 2024C  
PPA -2166M -37F -26P / YD -2893M -71F -65P  
CDCB GPTA S 09/01/2020 5RECS 88%R 5%ILE  
-2087M 0.32% -40F 0.16% -46P -300CM\$ -324NM\$ -379FM\$  
-2.5PL 0.1LIV 0.5DPR 0.4CCR 0.3HCR 3.11SCS -258GM\$  
0.0MFV -0.1DAB -0.1KET 0.6MAS 0.8MET 0.3RPL 0.93HTI  
AJCA 09/01/2020 GPTAT 82%R 0.4 GJUI 3.9 GJPI 80%R -103

GIPRAT BELLES CHAIRMAN-ET  
JECAN000010203360 GT50K BBR 100 JH1F 200JE415  
CDCB GPTA S 08/01/2020 1348DAUS 533HRDS 3%RIP  
98%R -1463M 0.08% -54F 3%ILE  
98%R 0.02% -49P -313CM\$ -303NM\$ -283FM\$ -229GM\$  
0.5PL 2.6LIV 1.9DPR 2.8CCR 0.1HCR 3.08SCS  
-0.1MFV -0.2DAB -0.8KET 1.9MAS 0.4MET 0.3RPL 0.73HTI  
AJCA 08/01/2020 853DAUS  
GPTAT 97%R 0.2 GJUI 2.0 GJPI 95%R -90

BILLINGS LESTER DARLYNE 94%  
USA 003849420  
TATTOO / BF749  
DHIA HERD # 13-14-0202 CONTROL # 749  
2-01 305 2 8130 5.3 430 3.9 315 DHIR 1025C  
3-09 305 2 12130 5.6 678 3.7 454 DHIR 1477C  
4-10 295 2 14330 5.3 756 4.0 567 DHIR 1846C  
5-10 289 2 13770 5.5 755 3.8 530 99DCR 1725C  
6-10 305 2 13530 5.4 736 3.7 500 99DCR 1729C  
8-00 304 2 15350 5.3 812 3.5 544 99DCR 1880C  
9-00 305 2 13100 5.3 689 3.7 484 100DCR 1674C  
10-03 305 2 16930 5.4 910 3.6 614 100DCR 2123C  
11-10 305 2 17530 5.4 946 3.6 630 100DCR 2178C  
305 2X ME AVG 9L 14248M 767F 529P 1783C  
PPA -4982M -170F -135P / YD -5505M -201F -164P  
CDCB PTA 08/01/2020 5RECS 65%R 0%ILE  
-2789M 0.17% -104F 0.09% -86P -719CM\$ -716NM\$ -712FM\$  
-1.4PL 0.6LIV 3.1DPR 4.4CCR -0.7HCR 2.89SCS -568GM\$  
-0.1MFV -0.1DAB -0.2KET 1.8MAS 0.4MET 0.4RPL 1.82HTI  
AJCA 08/01/2020 PTAT 56%R -1.8 JUI -6.8 JPI 55%R -176  
SIRE: HIGHLAND DUNCAN LESTER GJPI -132 2%ILE

SISTER(S):  
NORVAL ACRES VALID ROSA 8Y EX (CAN)  
5-08 305 2 12747 4.7 604 3.8 485 CAN 1640C

NEXT DAM:  
NORVAL ACRES JODYS DELCY 4U EX-2E (CAN)  
4-04 305 2 13245 5.0 662 4.1 547 CAN 1821C  
4TH 3-YEAR-OLD, 1989 CCE  
SIRE: JODYS IMPERIAL SURVILLE GJPI -158 0%ILE

4TH DAM:  
NORVAL ACRES KINGS DELCY 4N SUP-EX 2E (CAN)  
6-01 305 2 16178 4.7 759 3.9 639 CAN 2104C  
2ND MATURE, 1989 CCE

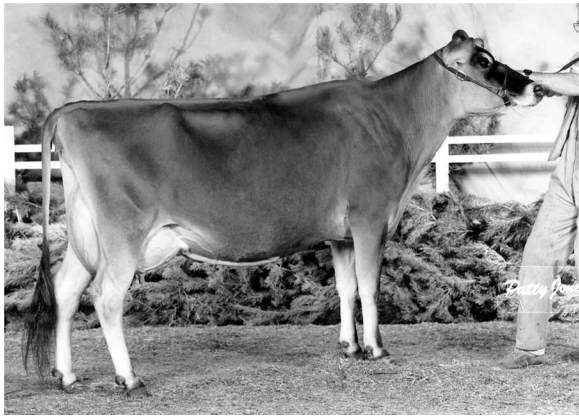

NORVAL ACRES JODYS DELCY 4U, EX-2E (CAN)  
GREAT-GRANDAM OF LOT 69

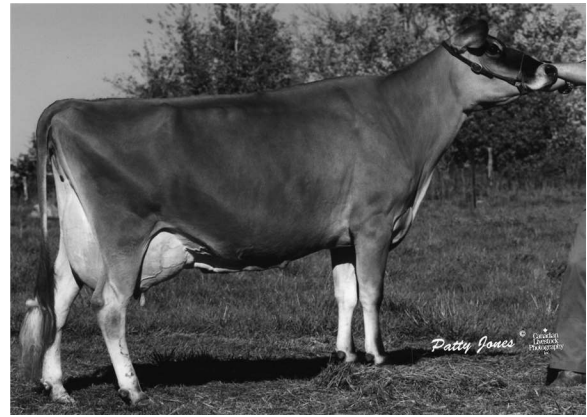

NORVAL ACRES KINGS DELCY 4N, SUP-EX 2E (CAN)  
FOURTH DAM OF LOT 69

### LOT 69 BILLINGS SHOWDOWN DELCY-ET JE840003210915619 GT45K

BORN 07/15/2019 PO BBR 100  
FEMALE EFI 7.6% AMERICAN ID 319 / 319  
JH1F

CDCB GPTA S 09/01/2020 ORECS 77%R 9%ILE  
-1397M 0.11% -45F 0.06% -39P -226CM\$ -228NM\$ -235FM\$  
-0.5PL 0.8LIV 1.8DPR 2.4CCR 0.2HCR 3.10SCS -146GM\$  
-0.1MFV -0.2DAB -0.3KET 1.9MAS 0.4MET 0.2RPL 1.29HTI  
AJCA 09/01/2020 GPTAT 78%R 0.3 GJUI 8.4 GJPI 73%R -71  
ST SR DF RA RW RL FA FU  
0.0 -0.2 -0.6 H2.8 0.9 P2.0 S2.3 2.5  
RH RUW UC UD TP TL RTR RTS  
0.0 -0.5 0.1 S2.7 C1.1 L0.5

SELLING OPEN  
POTENTIAL 14TH GENERATION EXCELLENT

SISTER(S):  
BILLINGS COUNTRY DARDEN 82%  
4-02 305 3 24520 4.4 1085 3.6 893 92DCR 2975C  
BILLINGS APPLEJACK DAYLILY-ET 87%  
2-05 305 2 16070 4.8 776 3.7 587 90DCR 2030C  
BILLINGS SHOWDOWN DOLLY-ET  
SELLING AS LOT 68

SIRE:  
RIVER VALLEY SPICE SHOWDOWN  
JE840003012423904 GT80K BBR 100 JH1F 7JE5015  
CDCB GPTA S 08/01/2020 458DAUS 215HRDS 25%RIP  
97%R -968M 0.15% -17F 12%ILE  
97%R 0.12% -12P -77CM\$ -101NM\$ -157FM\$ -55GM\$  
-1.8PL 1.2LIV 1.0DPR 0.4CCR 0.8HCR 3.15SCS  
0.0MFV -0.1DAB 0.4KET 0.9MAS 0.7MET 0.1RPL 1.92HTI  
AJCA 08/01/2020 326DAUS  
GPTAT 95%R 0.2 GJUI -2.3 GJPI 92%R -34

DAM:  
BILLINGS CHAIRMAN DOROTHY-ET  
USA 114389187 GT29K BBR 100 JH1F  
TATTOO / BF936  
DHIA HERD # 13-14-0202 CONTROL # 936  
2-05 305 2 12120 5.8 700 3.9 470 99DCR 1626C  
3-08 305 2 15830 5.7 896 3.9 612 101DCR 2118C  
4-08 305 2 16510 5.2 859 3.8 634 102DCR 2194C  
6-01 305 2 16770 4.8 807 3.6 599 102DCR 2071C  
7-04 305 2 16640 5.1 853 3.8 631 102DCR 2183C  
8-08 305 2 18260 5.2 953 3.8 694 102DCR 2401C  
9-09 305 2 17740 4.9 867 3.8 678 98DCR 2328C  
305 2X ME AVG 7L 16561M 868F 630P 2180C  
4-02 84% 4-09 91% 8-10 92% 10-01 93%  
ST SR DF RA RW RL FA FU RH RUW UC UD TP TL RTR RTS  
38 38 45 19 45 22 42 44 43 26 26 26 18 30 31  
PPA -4468M -156F -139P / YD -4417M -161F -138P  
CDCB GPTA S 09/01/2020 5RECS 83%R 5%ILE  
-1851M 0.13% -65F 0.05% -58P -320CM\$ -314NM\$ -303FM\$  
2.1PL 2.5LIV 2.5DPR 4.1CCR -0.3HCR 3.07SCS -229GM\$  
-0.1MFV -0.2DAB -0.6KET 1.8MAS 0.5MET 0.3RPL 0.84HTI  
AJCA 09/01/2020 GPTAT 83%R -0.3 GJUI 9.6 GJPI 78%R -92

SISTER(S):  
BILLINGS BERRETTA DOROTHY EX 90-3E (CAN)  
3-11 305 2 17944 4.5 803 3.8 675 CAN 2223C  
7 STAR BROOD COW IN CANADA, JUNE 2013  
BILLINGS BERRETTA DARLA 91%  
8-03 227 2 18200 5.0 909 3.4 624 99DCR 2156C  
BILLINGS BERRETTA DART 91%  
12-00 304 2 19920 5.5 1103 3.8 747 97DCR 2584C

BILLINGS FARM & MUSEUM BREEDER & OWNER  
WOODSTOCK, VT  
802-457-2355

HAWARDEN IMPULS PREMIER  
USA 067107510 GT50K BBR 100 JH1C 29JE3756  
CDCB GPTA S 08/01/2020 7312DAUS 1184HRDS 4%RIP  
99%R -1032M 0.24% -2F 31%ILE  
99%R 0.13% -11P 131CM\$ 100NM\$ 31FM\$ 140GM\$  
2.4PL 3.5LIV 3.2DPR 1.4CCR -0.6HCR 3.06SCS  
0.1MFV 0.1DAB 0.6KET 1.0MAS 1.0MET 0.5RPL 4.61HTI  
AJCA 08/01/2020 4108DAUS  
GPTAT 99%R 0.3 GJUI -0.1 GJPI 99%R 21

SOUTH MOUNTAIN VOLTAGE SPICE-ET 95%  
USA 116023133 GT3K BBR 100 JH1F  
TATTOO E224 / E224  
DHIA HERD # 33-87-0722 CONTROL # 728  
4-01 257 2 10940 5.2 569 3.8 415 99DCR 1436C  
5-01 305 2 16280 5.0 814 3.7 609 102DCR 2107C  
7-00 305 2 16320 6.4 1051 3.7 604 102DCR 2089C  
9-01 267 2 11210 5.7 638 3.8 428 101DCR 1481C  
305 2X ME AVG 6L 15352M 840F 585P 2024C  
PPA -2166M -37F -26P / YD -2893M -71F -65P  
CDCB GPTA S 09/01/2020 5RECS 88%R 5%ILE  
-2087M 0.32% -40F 0.16% -46P -300CM\$ -324NM\$ -379FM\$  
-2.5PL 0.1LIV 0.5DPR 0.4CCR 0.3HCR 3.11SCS -258GM\$  
0.0MFV -0.1DAB -0.1KET 0.6MAS 0.8MET 0.3RPL 0.93HTI  
AJCA 09/01/2020 GPTAT 82%R 0.4 GJUI 3.9 GJPI 80%R -103

GIPRAT BELLES CHAIRMAN-ET  
JECAN000010203360 GT50K BBR 100 JH1F 200JE415  
CDCB GPTA S 08/01/2020 1348DAUS 533HRDS 3%RIP  
98%R -1463M 0.08% -54F 3%ILE  
98%R 0.02% -49P -313CM\$ -303NM\$ -283FM\$ -229GM\$  
0.5PL 2.6LIV 1.9DPR 2.8CCR 0.1HCR 3.08SCS  
-0.1MFV -0.2DAB -0.8KET 1.9MAS 0.4MET 0.3RPL 0.73HTI  
AJCA 08/01/2020 853DAUS  
GPTAT 97%R 0.2 GJUI 2.0 GJPI 95%R -90

BILLINGS LESTER DARLYNE 94%  
USA 003849420  
TATTOO / BF749  
DHIA HERD # 13-14-0202 CONTROL # 749  
2-01 305 2 8130 5.3 430 3.9 315 DHIR 1025C  
3-09 305 2 12130 5.6 678 3.7 454 DHIR 1477C  
4-10 295 2 14330 5.3 756 4.0 567 DHIR 1846C  
5-10 289 2 13770 5.5 755 3.8 530 99DCR 1725C  
6-10 305 2 13530 5.4 736 3.7 500 99DCR 1729C  
8-00 304 2 15350 5.3 812 3.5 544 99DCR 1880C  
9-00 305 2 13100 5.3 689 3.7 484 100DCR 1674C  
10-03 305 2 16930 5.4 910 3.6 614 100DCR 2123C  
11-10 305 2 17530 5.4 946 3.6 630 100DCR 2178C  
305 2X ME AVG 9L 14248M 767F 529P 1783C  
PPA -4982M -170F -135P / YD -5505M -201F -164P  
CDCB PTA 08/01/2020 5RECS 65%R 0%ILE  
-2789M 0.17% -104F 0.09% -86P -719CM\$ -716NM\$ -712FM\$  
-1.4PL 0.6LIV 3.1DPR 4.4CCR -0.7HCR 2.89SCS -568GM\$  
-0.1MFV -0.1DAB -0.2KET 1.8MAS 0.4MET 0.4RPL 1.82HTI  
AJCA 08/01/2020 PTAT 56%R -1.8 JUI -6.8 JPI 55%R -176  
SIRE: HIGHLAND DUNCAN LESTER GJPI -132 2%ILE

SISTER(S):  
NORVAL ACRES VALID ROSA 8Y EX (CAN)  
5-08 305 2 12747 4.7 604 3.8 485 CAN 1640C

NEXT DAM:  
NORVAL ACRES JODYS DELCY 4U EX-2E (CAN)  
4-04 305 2 13245 5.0 662 4.1 547 CAN 1821C  
4TH 3-YEAR-OLD, 1989 CCE  
SIRE: JODYS IMPERIAL SURVILLE GJPI -158 0%ILE

4TH DAM:  
NORVAL ACRES KINGS DELCY 4N SUP-EX 2E (CAN)  
6-01 305 2 16178 4.7 759 3.9 639 CAN 2104C  
2ND MATURE, 1989 CCE



**BILLINGS MINISTER MARINA, E-90%**  
**GRANDAM OF LOT 70**



**BILLINGS VIEW MORGAN, E-93%**  
**SISTER TO THE GRANDAM OF LOT 70**



**BILLINGS LEGION MINI ME, E-95%**  
**SISTER TO THE GRANDAM OF LOT 70**



**BILLINGS VINDICATION MALLORY, E-92%**  
**SISTER TO THE GRANDAM OF LOT 70**



**BILLINGS KAPTAIN MAKITA, VG-88%**  
**SISTER TO THE GRANDAM OF LOT 70**



**BV MIGHTY MASTER MARNI {6}-P, E-91%**  
**FOURTH DAM OF LOT 70**

# LOT 70 BILLINGS DYNAMIC MILLY JE840003204541758

BORN 05/05/2019 PO  
 FEMALE EFI 5.5% AMERICAN ID 300 / 300

PA -1611M -44F -38P  
 -232CM\$ -247NM\$ -284FM\$  
 0.3PL 2.7DPR 2.4CCR -0.3HCR 3.06SCS  
 PA TYPE 0.0 JPI 29%R -70  
 ST SR DF RA RW RL FA FU  
 1.2 0.3 -0.3 H1.3 0.6 P0.9 S0.8 0.4  
 RH RUW UC UD TP TL RTR RTS  
 -0.8 -0.6 0.0 S1.1 W0.2 L0.7

SELLING OPEN

SIRE:  
 DIXIES MR DYNAMIC  
 JE840003134122876 GT29K BBR 100 JH1F  
 CDCB GPTA S 09/01/2020 0%RIP  
 76%R -1555M 0.17% -42F 3%ILE  
 76%R 0.08% -41P -322CM\$ -328NM\$ -346FM\$ -231GM\$  
 -2.0PL -0.7LIV 2.0DPR 2.4CCR 0.5HCR 3.09SCS  
 0.0MFV -0.3DAB -0.3KET 1.3MAS 0.7MET 0.3RPL 0.96HTI  
 AJCA 09/01/2020 ODAUS  
 GPTAT 76%R -0.1 GJUI -0.6 GJPI 71%R -88

DAM:  
 BILLING PREMIER MAGNOLIA  
 USA 119599600  
 TATTOO WP74 /  
 DHIA HERD # 13-14-0202 CONTROL # 74  
 1-08 305 2 10820 5.0 536 3.9 426 97DCR 1449C  
 2-10 305 2 12830 4.9 631 4.2 533 97DCR 1752C  
 3-11 272 2 13560 5.6 766 4.4 591 97DCR 2048C  
 305 2X ME AVG 3L 14598M 761F 611P 2067C  
 1-11 85% 3-01 87% 4-05 90% 5-00 91%  
 ST SR DF RA RW RL FA FU RH RUW UC UD TP TL RTR RTS  
 44 38 44 26 46 26 38 40 45 40 26 28 30 40 25 25  
 PPA -4816M -169F -104P / YD -3614M -107F -73P  
 CDCB PTA 08/01/2020 4RECS 52%R 12%ILE  
 -1666M 0.18% -45F 0.14% -34P -142CM\$ -166NM\$ -222FM\$  
 2.5PL 3.1LIV 3.3DPR 2.4CCR -1.1HCR 3.02SCS -99GM\$  
 0.1MFV 0.0DAB 0.2KET 0.7MAS 0.7MET 0.3RPL 2.90HTI  
 AJCA 08/01/2020 PTAT 47%R 0.1 JUI -1.9 JPI 46%R -51

BILLINGS FARM & MUSEUM BREEDER & OWNER  
 WOODSTOCK, VT  
 802-457-2355

RIVER VALLEY SPICE SHOWDOWN  
 JE840003012423904 GT80K BBR 100 JH1F 7JE5015  
 CDCB GPTA S 08/01/2020 458DAUS 215HRDS 25%RIP  
 97%R -968M 0.15% -17F 12%ILE  
 97%R 0.12% -12P -77CM\$ -101NM\$ -157FM\$ -55GM\$  
 -1.8PL 1.2LIV 1.0DPR 0.4CCR 0.8HCR 3.15SCS  
 0.0MFV -0.1DAB 0.4KET 0.9MAS 0.7MET 0.1RPL 1.92HTI  
 AJCA 08/01/2020 326DAUS  
 GPTAT 95%R 0.2 GJUI -2.3 GJPI 92%R -34  
 CROSSBROOK HG DIXIE-ET 94%  
 USA 067305133 GT13K BBR 100 JH1F  
 DHIA HERD # 51-17-0446 CONTROL # 133  
 2-11 305 2 18280 6.0 1096 4.1 752 88DCR 2605C  
 3-10 272 2 16940 6.4 1086 4.4 743 95DCR 2575C  
 5-05 305 2 18800 5.4 1024 3.5 660 102DCR 2281C  
 6-10 301 2 17350 6.1 1064 4.0 694 76DCR 2403C  
 305 2X ME AVG 5L 18319M 1103F 711P 2459C  
 PPA -3359M -14F -71P / YD -3708M -44F -88P  
 CDCB GPTA S 09/01/2020 5RECS 82%R 2%ILE  
 -2372M 0.32% -54F 0.11% -67P -407CM\$ -413NM\$ -427FM\$  
 0.0PL -0.8LIV 2.9DPR 4.0CCR 0.7HCR 3.03SCS -295GM\$  
 -0.1MFV -0.6DAB -0.8KET 1.7MAS 0.8MET 0.4RPL -1.24HTI  
 AJCA 09/01/2020 GPTAT 80%R -0.2 GJUI 3.0 GJPI 76%R -110

HAWARDEN IMPULS PREMIER  
 USA 067107510 GT50K BBR 100 JH1C 29JE3756  
 CDCB GPTA S 08/01/2020 7312DAUS 1184HRDS 4%RIP  
 99%R -1032M 0.24% -2F 31%ILE  
 99%R 0.13% -11P 131CM\$ 100NM\$ 31FM\$ 140GM\$  
 2.4PL 3.5LIV 3.2DPR 1.4CCR -0.6HCR 3.06SCS  
 0.1MFV 0.1DAB 0.6KET 1.0MAS 1.0MET 0.5RPL 4.61HTI  
 AJCA 08/01/2020 4108DAUS  
 GPTAT 99%R 0.3 GJUI -0.1 GJPI 99%R 21

BILLINGS MINISTER MARTINA 90%  
 USA 117168709  
 TATTOO / B053  
 DHIA HERD # 11-10-0281 CONTROL # 153  
 2-04 305 2 12300 5.6 694 4.2 515 101DCR 1784C  
 3-04 305 2 14050 5.4 762 4.2 594 102DCR 2046C  
 305 2X ME AVG 2L 15708M 849F 651P 2250C  
 PPA -5085M -170F -126P / YD -4449M -151F -115P  
 CDCB PTA 08/01/2020 4RECS 58%R 2%ILE  
 -2131M 0.16% -73F 0.12% -56P -436CM\$ -448NM\$ -476FM\$  
 -0.4PL 2.4LIV 2.8DPR 2.4CCR -1.6HCR 3.01SCS -349GM\$  
 0.1MFV -0.1DAB -0.3KET 0.5MAS 0.5MET 0.2RPL 1.34HTI  
 AJCA 08/01/2020 PTAT 52%R -0.5 JUI -4.7 JPI 50%R -125  
 SIRE: SELECT-SCOTT MINISTER-ET GJPI -140 3%ILE

SISTER(S):  
 BILLINGS VIEW MORGAN 93%  
 10-01 305 2 23210 4.3 994 3.6 831 102DCR 2743C  
 BILLINGS LEGION MINI ME 95%  
 9-01 305 2 22410 5.0 1131 3.6 797 102DCR 2755C  
 SENIOR & GRAND CHAMPION, 2007 EASTERN STATES EXPOSITION  
 1ST SR 3-YEAR-OLD, 2007 EASTERN STATES EXPOSITION  
 1ST SR 3-YEAR-OLD, 2007 VERMONT STATE JERSEY SHOW  
 1ST 4-YEAR-OLD, 2008 VERMONT STATE JERSEY SHOW  
 1ST AGED COW, 2010 EASTERN STATES EXPOSITION  
 1ST AGED COW, 2011 EASTERN STATES EXPOSITION JUNIOR SHOW  
 1ST 4-YEAR-OLD, 2008 VERMONT STATE JERSEY SHOW  
 1ST 100,000 LB CLASS, 2012 NEW YORK SPRING CAROUSEL  
 1ST 100,000 LB CLASS, 2013 EASTERN STATES EXPO  
 BEST UDDER 4-YEAR-OLD, 2008 VERMONT STATE JERSEY SHOW  
 BEST UDDER SR 3-YEAR-OLD, 2007 EASTERN STATES EXPO  
 5TH 4-YEAR-OLD, 2008 EASTERN STATES EXPOSITION  
 6TH 4-YEAR-OLD, 2008 ALL AMERICAN JERSEY SHOW  
 BILLINGS VINDICATION MALLORY 92%  
 8-01 305 2 20190 4.9 991 3.5 711 101DCR 2457C  
 RESERVE INTERMEDIATE CHAMPION, 2009 NEW YORK SPRING CAROUSEL  
 1ST SR 3-YEAR-OLD, 2009 NEW YORK SPRING CAROUSEL  
 BEST BRED AND OWNED SR 3-YEAR-OLD, 2009 NEW YORK SPRING CAROUSEL  
 BILLINGS VINDICATION MURPHY 91%  
 3-01 301 2 15110 4.6 700 3.7 562 101DCR 1900C  
 BILLINGS KAPTAIN MAKITA 88%  
 2-07 305 2 16130 5.3 859 3.6 586 101DCR 2026C  
 2ND SR 3-YEAR-OLD, 2010 EASTERN STATES EXPOSITION  
 3RD SUMMER YEARLING, 2008 VERMONT STATE JERSEY SHOW  
 8TH SUMMER YEARLING, 2008 NEW YORK SPRING CAROUSEL  
 BILLINGS RENAISSANCE MOCHA II-ET 90%  
 4-04 305 2 16840 3.9 665 3.4 570 96DCR 1853C

NEXT DAM:  
 BILLINGS BERRETTA MOCHA-ET 93%  
 4-09 305 2 18920 5.4 1015 3.7 696 100DCR 2407C  
 SIRE: MASON BOOMER SOONER BERRETTA {6} GJPI -74 3%ILE

4TH DAM:  
 BV MIGHTY MASTER MARNI {6}-P 91%  
 6-04 305 2 13630 5.9 802 4.4 595 DHIR 1939C





**BILLINGS TEQUILA SERENA, E-91%**  
**SISTER TO LOT 71**



**BILLINGS ACTION SASSY, E-93%**  
**SISTER TO THE DAM OF LOT 71**



**BILLINGS PRIME SUANN, VG-85%**  
**FIFTH DAM OF LOT 71**

# LOT 71 BILLINGS VICTORIOUS SERENITY JE840003204541756

BORN 04/20/2019 PO  
 FEMALE EFI 6.3% AMERICAN ID 298 / 298

PA -1410M -38F -39P  
 -246CM\$ -252NM\$ -267FM\$  
 0.1PL 0.4DPR 0.6CCR 1.1HCR 2.97SCS  
 PA TYPE 0.6 JPI 36%R -70  
 ST SR DF RA RW RL FA FU  
 -0.5 -0.1 -0.4 H1.3 0.5 PO.9 SO.3 2.1  
 RH RUW UC UD TP TL RTR RTS  
 0.9 0.1 -0.5 S2.2 C1.1 S1.0

SELLING OPEN

SISTER(S):  
 BILLINGS TEQUILA SERENA 91%  
 RESERVE INTERMEDIATE CHAMPION, 2019 MISSOURI STATE FAIR  
 1ST JR 3-YEAR-OLD, 2019 MISSOURI STATE FAIR  
 3RD JR 2-YEAR-OLD, 2018 MARYLAND STATE FAIR

SIRE:  
 RIVER VALLEY VICTORIOUS-ET  
 JE840003126479524 GT99K BBR 100 JH1F 7JE5032  
 CDCB GPTA S 08/01/2020 860DAUS 194HRDS 31%RIP  
 98%R -957M 0.15% -15F 11%ILE  
 98%R 0.09% -16P -82CM\$ -102NM\$ -147FM\$ -104GM\$  
 -0.8PL -2.3LIV -1.5DPR -1.7CCR 1.7HCR 2.99SCS  
 0.0MFV -0.2DAB -0.3KET 0.6MAS -0.1MET 0.4RPL -0.02HTI  
 AJCA 08/01/2020 437DAUS  
 GPTAT 97%R 1.5 GJUI 18.6 GJPI 93%R -34

DAM:  
 BILLINGS COMERICA SYMPHONY  
 USA 118359375  
 TATTOO / B106  
 DHIA HERD # 13-14-0202 CONTROL # 106

3-02 305 2 15990 5.1 817 3.8 606 97DCR 2097C  
 4-04 262 2 12550 4.8 602 3.4 432 96DCR 1492C  
 5-03 274 2 13380 5.3 703 3.8 513 96DCR 1775C  
 6-04 270 2 12430 5.4 676 4.0 493 96DCR 1707C  
 305 2X ME AVG 4L 14590M 755F 549P 1898C

-2-04 86% 3-06 90%  
 ST SR DF RA RW RL FA FU RH RUW UC UD TP TL RTR RTS  
 37 38 40 22 42 27 32 43 44 35 33 34 30 22 27 30

PPA -4370M -121F -126P / YD -4006M -123F -126P  
 CDCB PTA 08/01/2020 5RECS 58%R 3%ILE  
 -1863M 0.16% -60F 0.04% -61P -410CM\$ -402NM\$ -386FM\$  
 0.9PL -1.6LIV 2.3DPR 2.8CCR 0.5HCR 2.95SCS -304GM\$  
 -0.2MFV -0.6DAB -0.6KET 2.5MAS 0.3MET 0.4RPL -0.77HTI  
 AJCA 08/01/2020 PTAT 51%R -0.4 JUI 2.8 JPI 50%R-105

SISTER(S):  
 BILLINGS PARAMOUNT SALSA 91%  
 5-03 305 2 21290 4.5 964 3.6 772 100DCR 2613C  
 BILLINGS SULTAN SPENCER 83%  
 BILLINGS FUROR STEVIE 91%  
 6-11 305 2 23990 4.5 1080 3.4 814 98DCR 2812C  
 BILLINGS ACTION SASSY 93%  
 9-00 305 2 18320 5.2 944 3.9 715 98DCR 2475C  
 1ST 5-YEAR-OLD, 2015 EASTERN STATES EXPO  
 2ND 5-YEAR-OLD, 2015 VERMONT STATE SHOW  
 4TH 4-YEAR-OLD, 2014 EASTERN STATES EXPO  
 1ST 3-YEAR-OLD, 2013 EASTERN STATES EXPO  
 RESERVE INTERMEDIATE CHAMPION, 2013 EASTERN STATES EXPO  
 1ST JUNIOR 3-YEAR-OLD, 2013 VERMONT STATE SHOW

BILLINGS FARM & MUSEUM BREEDER & OWNER  
 WOODSTOCK, VT  
 802-457-2355

JARS OF CLAY BARNABAS  
 USA 067342492 GT80K BBR 100 JH1F 7JE1294  
 CDCB GPTA S 08/01/2020 5192DAUS 840HRDS 23%RIP  
 99%R 228M 0.00% 11F 18%ILE  
 99%R -0.01% 6P 27CM\$ 30NM\$ 34FM\$ -40GM\$  
 -0.1PL -4.2LIV -3.7DPR -3.8CCR 0.7HCR 3.04SCS  
 0.0MFV 0.0DAB 0.0KET 0.4MAS 0.1MET 0.4RPL 0.98HTI  
 AJCA 08/01/2020 2250DAUS  
 GPTAT 99%R 1.7 GJUI 11.5 GJPI 99%R -16

AVONLEA IATOLA VICTORIA 94%  
 JECAN000010989478 GT8K BBR 100 JH1F  
 TATTOO / 428X  
 DHIA HERD # 33-87-0722 CONTROL # 16  
 2-00 305 2 12880 4.9 633 3.6 464 100DCR 1604C  
 3-01 305 2 17409 4.6 808 3.6 629 102DCR 2165C  
 305 2X ME AVG 3L 15062M 739F 558P 1926C  
 PPA -1767M -61F -49P / YD -2536M -87F -67P  
 CDCB GPTA S 09/01/2020 5RECS 89%R 8%ILE  
 -1398M 0.10% -47F 0.08% -36P -240CM\$ -247NM\$ -266FM\$  
 -0.2PL 0.6LIV 0.8DPR 0.7CCR -0.3HCR 3.07SCS -195GM\$  
 -0.1MFV -0.4DAB -0.3KET 0.4MAS 0.3MET 0.4RPL -2.14HTI  
 AJCA 09/01/2020 GPTAT 85%R 0.7 GJUI 9.8 GJPI 83%R -73

BRIDON REMAKE COMERICA-ET  
 JECAN000008422994 GTHD BBR 100 JH1F 200JE131  
 CDCB GPTA S 08/01/2020 5121DAUS 1657HRDS 4%RIP  
 99%R -2077M 0.25% -53F 2%ILE  
 99%R 0.05% -67P -561CM\$ -552NM\$ -535FM\$ -500GM\$  
 -3.5PL -2.8LIV -1.0DPR -1.5CCR -1.5HCR 3.03SCS  
 -0.1MFV -0.8DAB -0.8KET 2.6MAS 0.2MET 0.5RPL -0.72HTI  
 AJCA 08/01/2020 3337DAUS  
 GPTAT 99%R 0.3 GJUI 5.6 GJPI 97%R -170

BILLINGS BARBER SASHA 95%  
 USA 004009343  
 TATTOO / BF791  
 DHIA HERD # 13-14-0202 CONTROL # 791  
 3-00 286 2 13110 4.7 620 3.3 428 99DCR 1478C  
 3-11 298 2 14800 4.8 712 3.4 501 100DCR 1730C  
 4-11 305 2 16370 5.1 834 3.3 540 99DCR 1864C  
 6-00 295 2 16020 5.1 817 3.3 527 99DCR 1820C  
 7-00 305 2 19300 4.8 924 3.3 646 100DCR 2231C  
 7-11 305 2 19250 4.6 877 3.4 656 100DCR 2266C  
 8-11 305 2 16530 4.4 725 3.3 553 98DCR 1910C  
 10-00 291 2 17570 4.6 803 3.6 639 98DCR 2170C  
 10-11 298 2 17720 4.6 822 3.5 617 102DCR 2132C  
 11-11 295 2 18210 4.2 770 3.6 653 101DCR 2138C  
 12-11 305 2 19130 4.6 888 3.6 690 102DCR 2377C  
 14-00 305 2 19440 4.4 863 3.4 662 102DCR 2287C  
 305 2X ME AVG 12L 18091M 859F 625P 2149C  
 PPA -3554M -164F -129P / YD -3053M -166F -117P  
 CDCB PTA 08/01/2020 5RECS 64%R 3%ILE  
 -1445M -0.05% -79F -0.02% -56P -401CM\$ -384NM\$ -345FM\$  
 3.7PL -0.7LIV 5.2DPR 6.4CCR 2.0HCR 2.83SCS -237GM\$  
 -0.2MFV -0.4DAB -0.5KET 2.4MAS 0.4MET 0.4RPL 0.13HTI  
 AJCA 08/01/2020 PTAT 57%R -1.4 JUI -4.2 JPI 55%R -72

10TH FOR MILK, 2013 LEADING LIVING LIFETIME CONTEST  
 11TH FOR FAT, 2013 LEADING LIVING LIFETIME CONTEST  
 SIRE: WF/L&M DUNCAN BARBER-ET GJPI -81 3%ILE

SISTER(S):  
 BILLINGS BARBER SANDY 91%  
 4-09 305 2 18090 4.4 800 3.3 591 100DCR 2040C  
 BILLINGS LESTER SIMONE 91%  
 10-03 302 2 19360 4.6 888 3.6 688 101DCR 2373C  
 BILLINGS FLYER STEALTH 90%  
 10-07 305 2 18500 4.8 889 3.7 690 102DCR 2379C  
 BILLINGS ELEGANT SCARLETT 91%  
 3-08 305 2 20490 4.6 942 3.6 738 100DCR 2530C  
 BILLINGS LEGION SOX 91%  
 3-04 305 2 18830 5.0 937 3.6 672 102DCR 2323C

NEXT DAM:  
 BILLINGS JUNO SAMANTHA 91%  
 7-11 298 2 16780 4.3 723 3.1 520 100DCR 1794C  
 SIRE: VALLEYSTREAM J I S JUNO GJPI -152 0%ILE

4TH DAM:  
 BILLINGS JUSTIN SUZETTE 83%  
 5-00 305 2 16900 4.9 831 3.8 638 DHIR 2075C

# LOT 72 PREMIER-VIEW FUROR RUTH JE840003210915610

BORN 08/08/2019 PO  
 FEMALE EFI 3.7% AMERICAN ID 310 / 310  
 PA -2170M -52F -60P  
 -476CM\$ -479NM\$ -487FM\$  
 -0.9PL 1.4DPR 2.4CCR 0.3HCR 3.05SCS  
 PA TYPE -0.2 JPI 33%R -139  
 ST SR DF RA RW RL FA FU  
 0.9 -0.2 -0.5 H2.5 0.6 P1.5 S0.5 1.1  
 RH RUW UC UD TP TL RTR RTS  
 -1.4 -0.3 -0.5 S2.4 C0.1 L0.0

BILLINGS FARM & MUSEUM OWNER  
 WOODSTOCK, VT  
 802-457-2355  
 DEOME, EMILY BREEDER  
 RANDOLPH, VT

**SELLING OPEN**

SIRE:  
 PIEDMONT NADINE FUROR  
 JECAN000010030510 GTHD BBR 100 JH1F 11JE671  
 CDCB GPTA S 08/01/2020 2471DAUS 950HRDS 4%RIP  
 99%R -3051M 0.40% -75F 2%ILE  
 99%R 0.16% -83P -526CM\$ -538NM\$ -567FM\$ -431GM\$  
 0.4PL 1.0LIV 2.3DPR 3.7CCR -0.2HCR 3.04SCS  
 -0.1MFV -0.4DAB -0.8KET 0.5MAS 1.0MET 0.3RPL -2.41HTI  
 AJCA 08/01/2020 1306DAUS  
 GPTAT 99%R -0.6 GJUI 1.2 GJPI 97%R -156

DAM:  
 PREMIER-VIEW VR REMI  
 USA 173409884  
 TATTOO / M113

PA -1288M -28F -36P  
 -426CM\$ -419NM\$ -406FM\$  
 -2.2PL 0.5DPR 1.2CCR 0.7HCR 3.06SCS  
 PA TYPE 0.2 JPI 35%R -123

GIL-BAR UNIQUE SPARKLER  
 USA 000637740 107JE840  
 CDCB PTA 08/01/2020 389DAUS 94HRDS 2%RIP  
 98%R -2752M 0.11% -113F 0%ILE  
 98%R 0.07% -87P -822CM\$ -815NM\$ -801FM\$ -677GM\$  
 -3.0PL -1.0LIV 1.9DPR 1.9CCR -1.3HCR 2.95SCS  
 0.1MFV -0.5DAB -0.7KET 0.5MAS 0.2MET 0.1RPL -1.15HTI  
 AJCA 08/01/2020 130DAUS  
 PTAT 95%R -0.5 JUI 1.3 JPI 93%R -221  
 WAYMAR PATRICK NADINE SUP-EX 97-6E (CAN)  
 USA 003971646 GI BBR 100 JH1F  
 TATTOO D9W / 28A  
 DHIA HERD # 92-23-0452 CONTROL # 1  
 10-11 305 2 24223 4.8 1160 3.5 850 DHIR 2938C  
 365 2 28476 4.8 1375 3.5 1009 DHIR 3496C  
 12-11 305 3 21130 4.6 975 3.5 748 94DCR 2586C  
 365 3 24283 4.6 1124 3.6 867 DHIR 2998C  
 305 2X ME AVG 8L 18714M 907F 705P 2915C  
 CDCB GPTA S 09/01/2020 ORECS 94%R 1%ILE  
 -1863M 0.10% -71F 0.02% -64P -513CM\$ -500NM\$ -473FM\$  
 -0.3PL 1.7LIV 1.6DPR 3.0CCR 0.1HCR 2.96SCS -417GM\$  
 -0.3MFV -0.4DAB -0.9KET 2.5MAS 1.0MET 0.4RPL -0.99HTI  
 AJCA 09/01/2020 GPTAT 81%R -1.5 GJUI -8.3 GJPI 90%R -141

ARETHUSA VERBATIM RESPONSE-ET  
 USA 116023076 GT50K BBR 100 JH1F 94JE3704  
 CDCB GPTA S 08/01/2020 1296DAUS 565HRDS 4%RIP  
 99%R -2011M 0.27% -46F 3%ILE  
 99%R 0.09% -57P -391CM\$ -395NM\$ -406FM\$ -295GM\$  
 -2.7PL -1.0LIV 1.0DPR 3.0CCR 2.4HCR 3.03SCS  
 0.0MFV -0.5DAB -0.3KET 0.5MAS 0.8MET 0.1RPL -1.44HTI  
 AJCA 08/01/2020 922DAUS  
 GPTAT 98%R 0.0 GJUI 0.2 GJPI 95%R -107

JX TLHF TEQUILA ROSLYN {6} 88%  
 USA 118136080  
 TATTOO L10 /  
 DHIA HERD # 13-09-4543 CONTROL # 680  
 PPA -1433M -101F -85P / YD -2047M -121F -94P  
 CDCB PTA 08/01/2020 3RECS 53%R 2%ILE  
 -1241M 0.01% -59F -0.01% -47P -461CM\$ -443NM\$ -406FM\$  
 -1.6PL -2.3LIV -0.1DPR -0.7CCR -1.0HCR 3.09SCS -389GM\$  
 -0.1MFV -0.2DAB -0.1KET 0.2MAS 0.7MET 0.2RPL -1.32HTI  
 AJCA 08/01/2020 PTAT 34%R 0.3 JUI 4.1 JPI 45%R -138  
 SIRE: TOWER VUE PRIME TEQUILA-ET GJPI -206 1%ILE

SISTER(S):  
 JX TLHF GANNON RUDY {3} 81%  
 4-02 294 3 17990 5.3 950 3.5 633 104DCR 2188C

NEXT DAM:  
 JX KRA SMOKEY RAIL {5} (TWIN) 82%  
 5-06 305 2 15370 4.1 626 3.5 544 98DCR 1756C  
 SIRE: TENN SMOKEY GJPI -71 3%ILE

4TH DAM:  
 JX KRA ASTRONOMER CAIRO {4} 90%  
 8-06 305 2 19480 4.4 859 3.7 717 97DCR 2369C



**BILLINGS COALITION REECE, E-93%**  
**GRANDAM OF LOT 73**



**JUNO ROSANNE OF NETTLE CREEK-ET, E-91%**  
**FIFTH DAM OF LOT 73**



**BILLINGS TOP ROSANNE, E-96%**  
**SIXTH DAM OF LOT 73**

# LOT 73 BILLINGS FIZZ ROWDY JE840003204541749

BORN 03/01/2019 PO  
 FEMALE EFI 5.1% AMERICAN ID 291 / 291

PA -2340M -85F -79P  
 -664CM\$ -646NM\$ -611FM\$  
 -2.0PL 0.2DPR 0.5CCR 0.3HCR 3.13SCS  
 PA TYPE 0.2 JPI 34%R -189  
 ST SR DF RA RW RL FA FU  
 0.4 0.2 -0.8 H1.6 0.9 P0.9 S0.5 2.1  
 RH RUW UC UD TP TL RTR RTS  
 0.1 -0.6 0.2 S2.5 C0.4 L1.1

SELLING OPEN

SIRE:  
 J-KAY TEQUILA FIZZ  
 USA 067060052 GT99K BBR 100 JH1F 7JE1486  
 CDCB GPTA S 08/01/2020 508DAUS 230HRDS 31%RIP  
 97%R -2222M 0.17% -76F 0%ILE  
 97%R 0.06% -70P -677CM\$ -666NM\$ -647FM\$ -645GM\$  
 -2.7PL -2.3LIV -2.7DPR -2.5CCR -0.2HCR 3.23SCS  
 0.0MFV -0.5DAB -0.2KET 0.2MAS 0.3MET 0.3RPL -1.88HTI  
 AJCA 08/01/2020 312DAUS  
 GPTAT 95%R 0.5 GJUI 8.9 GJPI 91%R -209

DAM:  
 BILLINGS VELOCITY RUMBLE  
 JE840003131900067  
 DHIA HERD # 13-14-0202 CONTROL # 184  
 2-02 195 2 5550 4.6 256 3.7 203 83DCR 691C  
 305 2X ME AVG 3L 9254M 471F 349P 1197C  
 2-05 83% 3-01 85%  
 ST SR DF RA RW RL FA FU RH RUW UC UD TP TL RTR RTS  
 27 28 30 20 39 26 38 39 44 39 20 38 25 22 25 33  
 PPA -6549M -274F -233P / YD -5830M -234F -207P  
 CDCB PTA 08/01/2020 3RECS 53%R 0%ILE  
 -2458M 0.13% -94F 0.01% -88P -650CM\$ -626NM\$ -575FM\$  
 -1.3PL 1.2LIV 3.0DPR 3.4CCR 0.7HCR 3.02SCS -481GM\$  
 -0.1MFV -0.3DAB -0.5KET 1.1MAS 0.3MET 0.4RPL -0.72HTI  
 AJCA 08/01/2020 PTAT 46%R -0.1 JUI 7.1 JPI 46%R-169

BILLINGS FARM & MUSEUM BREEDER & OWNER  
 WOODSTOCK, VT  
 802-457-2355

TOWER VUE PRIME TEQUILA-ET  
 USA 114816452 GTHD BBR 100 JH1F 76JE156  
 CDCB GPTA S 08/01/2020 5422DAUS 1552HRDS 7%RIP  
 99%R -2064M 0.22% -57F 1%ILE  
 99%R 0.09% -58P -599CM\$ -596NM\$ -599FM\$ -588GM\$  
 -3.9PL -4.8LIV -3.3DPR -4.6CCR -2.0HCR 3.38SCS  
 0.0MFV -0.5DAB -0.3KET -1.6MAS 1.0MET 0.3RPL -4.90HTI  
 AJCA 08/01/2020 3584DAUS  
 GPTAT 99%R 1.1 GJUI 12.1 GJPI 99%R -206  
 HARMONY CORNERS FOZZY-ET 95%  
 USA 067052052 GT13K BBR 100 JH1F  
 DHIA HERD # 31-11-1023 CONTROL # 1001  
 6-06 305 2 17020 5.9 998 3.7 627 101DCR 2168C  
 8-04 305 2 18500 5.3 987 3.7 676 98DCR 2338C  
 9-05 305 2 15610 6.2 963 3.6 558 96DCR 1929C  
 305 2X ME AVG 3L 17183M 1020F 632P 2187C  
 PPA -565M 57F 8P / YD -2316M -47F -52P  
 CDCB GPTA S 09/01/2020 5RECS 87%R 7%ILE  
 -1633M 0.20% -40F 0.10% -41P -239CM\$ -252NM\$ -281FM\$  
 1.0PL 0.5LIV 0.0DPR 1.1CCR -0.9HCR 2.98SCS -229GM\$  
 0.0MFV -0.1DAB -0.2KET 2.5MAS 0.2MET 0.1RPL 3.79HTI  
 AJCA 09/01/2020 GPTAT 83%R 0.2 GJUI 8.2 GJPI 81%R -72

ARETHUSA JADE VELOCITY-ET  
 USA 117243204 GT50K BBR 100 JH1F 70JE9939  
 CDCB GPTA S 08/01/2020 456DAUS 229HRDS 9%RIP  
 95%R -2242M 0.16% -79F 2%ILE  
 95%R 0.00% -83P -599CM\$ -570NM\$ -510FM\$ -445GM\$  
 -1.8PL 1.3LIV 2.3DPR 2.6CCR 0.6HCR 3.15SCS  
 -0.1MFV -0.2DAB -0.7KET 1.0MAS 0.2MET 0.5RPL -0.66HTI  
 AJCA 08/01/2020 289DAUS  
 GPTAT 93%R 0.5 GJUI 5.2 GJPI 90%R -175

BILLINGS COALITION REECE 93%  
 USA 116896566 GT3K BBR 100 JH1F  
 TATTOO / B041  
 DHIA HERD # 13-14-0202 CONTROL # 41  
 2-00 266 2 11450 4.7 534 3.6 408 100DCR 1410C  
 2-11 279 2 14120 5.0 709 3.8 533 101DCR 1844C  
 3-10 305 2 16160 5.1 817 3.7 601 102DCR 2079C  
 5-01 305 2 17230 4.5 777 3.8 650 98DCR 2146C  
 6-02 305 2 17500 4.6 808 3.8 661 96DCR 2211C  
 305 2X ME AVG 5L 16790M 794F 624P 2119C  
 PPA -4329M -184F -141P / YD -4579M -175F -150P  
 CDCB GPTA S 09/01/2020 5RECS 79%R 0%ILE  
 -2053M 0.03% -94F 0.02% -71P -601CM\$ -588NM\$ -559FM\$  
 -1.0PL 1.2LIV 3.7DPR 4.2CCR 0.9HCR 2.88SCS -438GM\$  
 -0.1MFV -0.4DAB -0.4KET 1.1MAS 0.4MET 0.2RPL -1.14HTI  
 AJCA 09/01/2020 GPTAT 77%R -0.9 GJUI -1.7 GJPI 72%R-137  
 3RD 4-YEAR-OLD, 2014 EASTERN STATES EXPOSITION  
 SIRE: FAMILY HILL CIR COALITION-ET GJPI -84 3%ILE

NEXT DAM:  
 BILLINGS JJ RACHAEL 87%  
 3-06 305 2 14530 5.6 819 3.8 550 92DCR 1903C  
 SIRE: JEWELS JURISDICTION-ET GJPI -225 0%ILE

4TH DAM:  
 ROSANNES ROSIE OF BILLINGS-ET 86%  
 3-04 305 2 16270 5.5 895 3.6 589 98DCR 2036C

# LOT 74 HICKORY HOLLOW CHROME REDSTART USA 173492563 GT45K

BORN 09/22/2018 TATTOO / H512 P7 BBR 100  
 FEMALE EFI 9.5% JH1F

KLING, DAVID BREEDER & OWNER  
 OWEGO, NY  
 607-642-8355

CDCB GPTA S 09/01/2020 ORECS 76%R 87%ILE  
 -357M 0.18% 21F 0.07% 1P 210CM\$ 189NM\$ 143FM\$  
 2.9PL -0.5LIV 0.6DPR 1.8CCR 1.2HCR 2.85SCS 179GM\$  
 -0.1MFV 0.0DAB 0.0KET 0.0MAS -0.1MET 0.2RPL -0.91HTI  
 AJCA 09/01/2020 GPTAT 79%R 1.0 GJUI 10.0 GJPI 73%R 47  
 ST SR DF RA RW RL FA FU  
 1.6 0.5 0.3 L0.2 0.7 S0.4 S0.2 2.2  
 RH RUW UC UD TP TL RTR RTS  
 0.7 0.2 0.2 S2.3 C1.5 L0.0

SCHULTZ LEGAL CRITIC-P  
 USA 117217618 GT50K BBR 100 JH1C 11JE1098  
 CDCB GPTA S 08/01/2020 4108DAUS 386HRDS 3%RIP  
 99%R -3M 0.05% 11F 46%ILE  
 99%R 0.03% 6P 196CM\$ 184NM\$ 159FM\$ 136GM\$  
 3.0PL 1.0LIV -0.7DPR -0.7CCR -1.6HCR 2.90SCS  
 -0.2MFV 0.3DAB 0.8KET 0.8MAS 0.4MET 0.0RPL 1.90HTI  
 AJCA 08/01/2020 2568DAUS  
 GPTAT 99%R 0.9 GJUI 9.1 GJPI 99%R 54

BRED: 01/03/2020 DUE: 10/08/2020 TO  
 OAKLANE DAZZLER DISCO 2127-ET  
 USA 067742127 7JE1528  
 CDCB GPTA S 08/01/2020 1878DAUS 172HRDS 79%RIP  
 99%R -440M 0.03% -15F 32%ILE  
 99%R 0.01% -14P 102CM\$ 101NM\$ 100FM\$ 88GM\$  
 4.7PL 2.0LIV 0.6DPR 0.4CCR 2.0HCR 2.88SCS  
 0.2MFV 0.4DAB 0.2KET 0.2MAS 0.9MET 0.2RPL 4.85HTI  
 AJCA 08/01/2020 769DAUS  
 GPTAT 98%R 1.3 GJUI 12.9 GJPI 93%R 12

LYON CELEBRITY CECE-ET  
 USA 117046049 GT50K BBR 100 JH1C  
 TATTOO J05 / J05  
 DHIA HERD # 33-87-0722 CONTROL # 813  
 2-02 305 3 18470 4.7 865 3.4 633 100DCR 2187C  
 4-03 271 3 22660 4.4 999 3.6 823 102DCR 2740C  
 305 2X ME AVG 2L 19070M 900F 699P 2370C  
 PPA 1421M 85F 50P / YD 347M 58F 15P  
 CDCB GPTA S 09/01/2020 2RECS 89%R 69%ILE  
 -6M 0.13% 28F 0.01% 1P 115CM\$ 112NM\$ 106FM\$  
 0.6PL -3.2LIV 0.1DPR -0.3CCR 0.6HCR 2.94SCS 111GM\$  
 0.0MFV 0.0DAB 0.0KET 0.1MAS -0.1MET 0.3RPL 0.33HTI  
 AJCA 09/01/2020 GPTAT 87%R 0.7 GJUI 0.8 GJPI 85%R 29

SIRE:  
 RIVER VALLEY CECE CHROME-ET  
 JE840003012423929 GT80K BBR 100 JH1F 7JE5004  
 CDCB GPTA S 08/01/2020 3551DAUS 508HRDS 32%RIP  
 99%R 746M 0.03% 43F 91%ILE  
 99%R -0.01% 25P 399CM\$ 391NM\$ 377FM\$ 369GM\$  
 3.2PL -1.8LIV 0.5DPR 1.2CCR 1.2HCR 2.84SCS  
 -0.2MFV 0.0DAB 0.4KET -0.7MAS -0.7MET 0.2RPL -2.84HTI  
 AJCA 08/01/2020 1690DAUS  
 GPTAT 99%R 2.1 GJUI 17.5 GJPI 97%R 110

STEINHAUERS SAMSON LEMONHEAD  
 USA 118662185 GT80K BBR 100 JH1F 14JE670  
 CDCB GPTA S 08/01/2020 6166DAUS 802HRDS 15%RIP  
 99%R -344M 0.17% 19F 47%ILE  
 99%R 0.07% 3P 213CM\$ 188NM\$ 135FM\$ 180GM\$  
 2.2PL 0.2LIV 0.7DPR 1.5CCR 0.3HCR 2.83SCS  
 -0.1MFV -0.1DAB -0.7KET -0.2MAS 0.3MET 0.0RPL -2.58HTI  
 AJCA 08/01/2020 2889DAUS  
 GPTAT 99%R 1.1 GJUI 8.0 GJPI 99%R 37

DAM:  
 HICKORY HOLLOW LHEAD RAINBOW  
 USA 119609754 GT29K BBR 100 JH1F  
 TATTOO / H442  
 DHIA HERD # 21-48-0941 CONTROL # 442  
 1-10 281 2 13220 5.6 734 3.8 502 95DCR 1737C  
 2-09 305 2 13030 5.6 732 4.0 525 91DCR 1818C  
 305 2X ME AVG 3L 13671M 763F 542P 1875C  
 2-02 86% 3-05 86%  
 ST SR DF RA RW RL FA FU RH RUW UC UD TP TL RTR RTS  
 37 38 34 16 35 25 28 32 35 36 28 33 36 25 31 34  
 PPA -3586M -100F -82P / YD -2535M -58F -54P  
 CDCB GPTA S 09/01/2020 3RECS 80%R 63%ILE  
 -589M 0.15% 2F 0.08% -5P 110CM\$ 88NM\$ 40FM\$  
 1.6PL -0.8LIV 1.7DPR 3.1CCR 1.0HCR 2.90SCS 126GM\$  
 0.0MFV -0.1DAB -0.1KET -0.7MAS 0.2MET 0.1RPL -1.67HTI  
 AJCA 09/01/2020 GPTAT 81%R 0.7 GJUI 9.1 GJPI 76%R 22

HICKORY HOLLOW LEGAL RAWNA {6} 86%  
 USA 118317786  
 TATTOO / H360  
 DHIA HERD # 21-48-0941 CONTROL # 360  
 2-03 305 2 18570 5.1 947 3.8 709 96DCR 2453C  
 3-04 305 2 21070 5.0 1043 3.8 794 98DCR 2747C  
 4-05 305 2 21260 5.2 1111 3.7 790 98DCR 2733C  
 5-08 305 2 20330 5.1 1038 3.9 792 48DCR 2741C  
 6-08 305 2 14340 5.6 805 4.3 618 97DCR 2142C  
 305 2X ME AVG 5L 19533M 1008F 760P 2630C  
 PPA -389M 46F 36P / YD -1091M -6F 3P  
 CDCB PTA 08/01/2020 5RECS 55%R 38%ILE  
 -633M 0.11% -8F 0.10% -3P 26CM\$ 1NM\$ -54FM\$  
 0.8PL -0.2LIV 0.8DPR 1.6CCR 1.5HCR 3.03SCS 26GM\$  
 0.0MFV 0.0DAB 0.5KET -0.2MAS 0.2MET 0.1RPL 0.41HTI  
 AJCA 08/01/2020 PTAT 51%R 0.3 JUI 3.3 JPI 48%R 9  
 SIRE: TOLLENAARS IMPULS LEGAL 233-ET GJPI 13 14%ILE

SISTER(S):  
 ECHO VALLEY LHEAD ROBIN  
 SELLING AS LOT 77

SISTER(S):  
 HICKORY HOLLOW ECHO RIMONA {6} 82%  
 NEXT DAM:  
 HICKORY HOLLOW TBONE RITA {5} 90%  
 5-00 297 2 18320 5.7 1046 4.2 765 97DCR 2650C  
 SIRE: RICHIES JACE TBONE A364 GJPI -23 13%ILE  
 4TH DAM:  
 HICKORY HOLLOW LIEUTENANT RHODA {4} 90%  
 7-02 305 2 21310 5.0 1075 3.8 819 91DCR 2834C



# LOT 75 ECHO VALLEY RANGER STAR {6} USA 173800797

BORN 01/29/2019 TATTOO / E513 P2  
 FEMALE EFI 9.1%

KLINE, DAVID BREEDER & OWNER  
 OWEGO, NY  
 607-642-8355

PA -431M -4F -5P  
 70CM\$ 54NM\$ 22FM\$  
 2.0PL -0.5DPR -0.2CCR 0.6HCR 2.87SCS  
 PA TYPE 1.0 JPI 30%R 14  
 ST SR DF RA RW RL FA FU  
 1.1 -0.2 0.3 H0.1 -0.1 P0.2 S0.2 1.7  
 RH RUW UC UD TP TL RTR RTS  
 1.3 0.3 0.1 S2.1 C0.5 L0.4

STEINHAUERS SAMSON LEMONHEAD  
 USA 118662185 GT80K BBR 100 JH1F 14JE670  
 CDCB GPTA S 08/01/2020 6166DAUS 802HRDS 15%RIP  
 99%R -344M 0.17% 19F 47%ILE  
 99%R 0.07% 3P 213CM\$ 188NM\$ 135FM\$ 180GM\$  
 2.2PL 0.2LIV 0.7DPR 1.5CCR 0.3HCR 2.83SCS  
 -0.1MFV -0.1DAB -0.7KET -0.2MAS 0.3MET 0.0RPL -2.58HTI  
 AJCA 08/01/2020 2889DAUS  
 GPTAT 99%R 1.1 GJUI 8.0 GJPI 99%R 37  
 HICKORY HOLLOW IRWIN RAINE {6}  
 USA 118903033 GT13K BBR 100 JH1F 91%  
 TATTOO / H386  
 DHIA HERD # 21-48-0941 CONTROL # 386  
 1-09 305 2 14700 5.5 809 4.0 582 97DCR 2015C  
 3-00 305 2 16700 5.4 898 3.9 652 98DCR 2257C  
 4-02 305 2 13150 5.5 724 3.8 502 31DCR 1737C  
 5-05 305 2 13190 5.5 731 4.1 535 97DCR 1853C  
 305 2X ME AVG 4L 15850M 862F 625P 2163C  
 PPA -3967M -110F -93P / YD -2114M -46F -47P  
 CDCB GPTA S 09/01/2020 4RECS 80%R 44%ILE  
 -799M 0.12% -15F 0.07% -15P 41CM\$ 23NM\$ -14FM\$  
 3.3PL 0.8LIV 0.3DPR 0.5CCR 1.9HCR 2.83SCS 18GM\$  
 0.1MFV 0.0DAB 0.0KET 0.5MAS 0.1MET 0.5RPL 2.22HTI  
 AJCA 09/01/2020 GPTAT 82%R 0.8 GJUI 12.2 GJPI 76%R 18

BRED: 05/04/2020 DUE: 02/07/2021 TO  
 RIVER VALLEY CECE CHROME-ET  
 JE840003012423929 7JE5004  
 CDCB GPTA S 08/01/2020 3551DAUS 508HRDS 32%RIP  
 99%R 746M 0.03% 43F 91%ILE  
 99%R -0.01% 25P 399CM\$ 391NM\$ 377FM\$ 369GM\$  
 3.2PL -1.8LIV 0.5DPR 1.2CCR 1.2HCR 2.84SCS  
 -0.2MFV 0.0DAB 0.4KET -0.7MAS -0.7MET 0.2RPL -2.84HTI  
 AJCA 08/01/2020 1690DAUS  
 GPTAT 99%R 2.1 GJUI 17.5 GJPI 97%R 110

SIRE:  
 HICKORY HOLLOW LHEAD RANGER  
 USA 119471748 GT13K BBR 100 JH1F  
 CDCB GPTA S 08/01/2020 33%RIP  
 78%R -310M 0.08% 1F 39%ILE  
 78%R 0.06% 1P 173CM\$ 150NM\$ 104FM\$ 121GM\$  
 3.1PL 0.0LIV -0.3DPR -0.2CCR 0.2HCR 2.69SCS  
 0.1MFV -0.1DAB -0.4KET 0.3MAS 0.2MET 0.4RPL 0.89HTI  
 AJCA 08/01/2020 ODAUS  
 GPTAT 78%R 1.4 GJUI 14.1 GJPI 74%R 43

DAM:  
 HICKORY HOLLOW IRWIN SUNNY {5}  
 USA 173040083  
 TATTOO / H476  
 DHIA HERD # 21-48-0941 CONTROL # 476  
 1-10 298 2 13500 5.3 713 3.8 510 96DCR 1764C  
 305 2X ME AVG 1L 17836M 949F 686P 2374C

2-01 80%  
 ST SR DF RA RW RL FA FU RH RUW UC UD TP TL RTR RTS  
 36 24 31 25 27 30 28 35 34 27 26 38 22 29 31 35  
 PPA -1922M -7F -34P / YD -1907M -17F -38P  
 CDCB PTA 08/01/2020 2RECS 53%R 29%ILE  
 -552M 0.09% -9F 0.04% -11P -34CM\$ -42NM\$ -61FM\$  
 0.9PL 0.1LIV -0.6DPR -0.2CCR 0.9HCR 3.04SCS -52GM\$  
 0.2MFV 0.0DAB 0.2KET 0.5MAS 0.0MET 0.2RPL 3.25HTI  
 AJCA 08/01/2020 PTAT 46%R 0.5 JUI 5.1 JPI 45%R -16

SISTER(S):  
 HICKORY HOLLOW VISION SUNNY {5} 82%  
 3-03 257 2 18440 4.2 782 3.6 658 96DCR 2163C

ALL LYNN'S VALENTINO IRWIN-ET  
 USA 117423084 GT50K BBR 100 JH1C 7JE1163  
 CDCB GPTA S 08/01/2020 4213DAUS 811HRDS 6%RIP  
 99%R -68M -0.01% -6F 19%ILE  
 99%R -0.01% -4P 35CM\$ 36NM\$ 41FM\$ -35GM\$  
 2.6PL 0.6LIV -2.5DPR -2.3CCR 1.5HCR 2.93SCS  
 0.2MFV 0.1DAB 0.0KET 1.3MAS -0.2MET 0.4RPL 4.90HTI  
 AJCA 08/01/2020 2435DAUS  
 GPTAT 99%R 1.0 GJUI 12.3 GJPI 99%R 6

HICKORY HOLLOW LEGAL STELLA {4} 90%  
 USA 117438031  
 TATTOO / H325  
 DHIA HERD # 21-48-0941 CONTROL # 325  
 2-00 305 2 14040 5.4 756 3.6 507 77DCR 1753C  
 3-01 305 2 17650 5.5 967 3.7 658 86DCR 2276C  
 4-03 298 2 19520 4.9 950 3.6 711 97DCR 2459C  
 5-02 305 2 22010 5.1 1122 3.7 818 98DCR 2829C  
 6-06 305 2 21800 5.4 1180 3.6 794 98DCR 2746C  
 7-10 299 2 20140 5.2 1040 3.7 741 82DCR 2563C  
 8-10 305 2 18490 4.9 915 3.8 710 97DCR 2450C  
 305 2X ME AVG 7L 20020M 1038F 738P 2554C  
 PPA -784M 21F OP / YD -1237M -27F -19P  
 CDCB PTA 08/01/2020 5RECS 54%R 16%ILE  
 -647M 0.06% -18F 0.07% -10P -111CM\$ -125NM\$ -156FM\$  
 -0.9PL -0.4LIV 1.3DPR 2.1CCR 0.7HCR 3.05SCS -73GM\$  
 0.1MFV 0.0DAB 0.4KET -0.2MAS 0.2MET 0.1RPL 1.28HTI  
 AJCA 08/01/2020 PTAT 51%R 0.0 JUI -5.2 JPI 47%R -29  
 SIRE: TOLLENAARS IMPULS LEGAL 233-ET GJPI 13 14%ILE

NEXT DAM:  
 HICKORY HOLLOW RIOT STAR {3} 85%  
 2-11 305 2 16780 4.4 739 3.8 642 92DCR 2075C  
 SIRE: HICKORY HOLLOW IATOLA RIOT {3}

4TH DAM:  
 HICKORY HOLLOW MAXIMUS STAR {2}

# LOT 76 ECHO VALLEY SPARKY SEASON USA 173800854

BORN 03/14/2019 TATTOO / E520 P3  
 FEMALE EFI 9.0%

KLINE, DAVID BREEDER & OWNER  
 OWEGO, NY  
 607-642-8355

PA -142M 10F 10P  
 119CM\$ 96NM\$ 45FM\$  
 0.7PL -0.2DPR -0.6CCR 1.0HCR 2.98SCS  
 PA TYPE 0.1 JPI 36%R 25  
 ST SR DF RA RW RL FA FU  
 -0.2 -0.2 -0.4 L0.4 0.7 P0.8 S0.4 0.2  
 RH RUW UC UD TP TL RTR RTS  
 -0.9 -0.2 -0.2 S0.8 C0.3 L0.3

SC GOLD DUST PARAMOUNT IATOLA-ET  
 USA 112118277 GTHD BBR 100 JH1F 29JE3301  
 CDCB GPTA S 08/01/2020 18671DAUS 2641HRDS 6%RIP  
 99%R -849M 0.11% -18F 9%ILE  
 99%R 0.05% -21P -125CM\$ -132NM\$ -149FM\$ -78GM\$  
 -0.9PL -2.2LIV 1.0DPR 0.9CCR -0.5HCR 2.97SCS  
 -0.2MFV -0.5DAB -0.1KET 1.7MAS 0.0MET 0.2RPL -1.31HTI  
 AJCA 08/01/2020 9649DAUS  
 GPTAT 99%R 0.6 GJUI 1.9 GJPI 99%R -39

BRED: 03/30/2020 DUE: 01/03/2021 TO  
 KASH-IN SALSA-P-ET  
 JE840003013871195 7JE1474  
 CDCB GPTA S 08/01/2020 77DAUS 35HRDS 4%RIP  
 93%R 862M 0.03% 49F 88%ILE  
 93%R 0.05% 43P 411CM\$ 384NM\$ 325FM\$ 323GM\$  
 2.0PL -1.4LIV -1.0DPR -0.4CCR 1.1HCR 3.05SCS  
 0.0MFV 0.2DAB 0.2KET -0.5MAS 0.6MET -0.1RPL 0.43HTI  
 AJCA 08/01/2020 34DAUS  
 GPTAT 88%R 1.0 GJUI 6.2 GJPI 86%R 92

MAINSTREAM JACE SHELLY  
 USA 113853052 GT3K BBR 100 JH1C  
 TATTOO / MK63  
 DHIA HERD # 91-74-0649 CONTROL # 54  
 9-01 365 2 38380 5.0 1919 3.8 1458 DHIR 5046C  
 11-07 305 2 28510 5.2 1476 3.5 1005 101DCR 3474C  
 365 2 32280 5.2 1672 3.6 1151 DHIR 3980C  
 12-11 305 2 16670 5.3 879 3.4 563 100DCR 1945C  
 305 2X ME AVG 9L 32510M 1636F 1183P 4084C  
 PPA 1784M 113F 72P / YD 206M 39F 13P  
 CDCB GPTA S 09/01/2020 5RECS 88%R 15%ILE  
 -324M -0.05% -26F 0.00% -12P -135CM\$ -133NM\$ -127FM\$  
 0.7PL 0.6LIV 0.8DPR -0.6CCR 0.4HCR 2.94SCS -115GM\$  
 0.0MFV 0.0DAB -0.2KET 1.1MAS -0.1MET 0.2RPL 1.76HTI  
 AJCA 09/01/2020 GPTAT 84%R -0.8 GJUI -7.9 GJPI 83%R -35

SIRE:  
 MAINSTREAM IATOLA SPARKY  
 USA 116117474 GT50K BBR 100 JH1F 11JE1022  
 CDCB GPTA S 08/01/2020 2919DAUS 183HRDS 2%RIP  
 99%R 55M 0.01% 5F 30%ILE  
 99%R 0.03% 8P 106CM\$ 95NM\$ 72FM\$ 69GM\$  
 0.9PL 1.5LIV -0.3DPR -1.3CCR 0.4HCR 2.97SCS  
 0.1MFV -0.1DAB -0.2KET 1.0MAS -0.5MET -0.1RPL 1.80HTI  
 AJCA 08/01/2020 2129DAUS  
 GPTAT 99%R 0.2 GJUI -2.4 GJPI 99%R 17

BLUE MIST VISIONARY METHOD  
 USA 118440510 GT80K BBR 100 JH1C 14JE666  
 CDCB GPTA S 08/01/2020 482DAUS 66HRDS 13%RIP  
 98%R 169M 0.04% 17F 56%ILE  
 98%R 0.08% 23P 250CM\$ 217NM\$ 148FM\$ 171GM\$  
 2.1PL 0.9LIV -0.6DPR -0.5CCR 1.5HCR 2.82SCS  
 0.2MFV 0.3DAB 0.0KET 1.6MAS 0.5MET 0.1RPL 6.39HTI  
 AJCA 08/01/2020 138DAUS  
 GPTAT 94%R 0.3 GJUI 1.4 GJPI 94%R 67

DAM:  
 HICKORY HOLLOW METHOD SUMMER  
 USA 119732654  
 TATTOO / H446  
 DHIA HERD # 21-48-0941 CONTROL # 446  
 1-11 301 2 14180 5.4 770 4.0 570 45DCR 1974C  
 2-11 302 2 14690 5.7 839 4.3 639 97DCR 2215C  
 305 2X ME AVG 2L 17610M 978F 738P 2558C

HICKORY HOLLOW DIGNITY SEASON {6}  
 USA 118903079  
 TATTOO / H390  
 DHIA HERD # 31-38-1359 CONTROL # 390  
 1-11 211 2 9630 5.2 505 3.7 359 91DCR 1242C  
 305 2X ME AVG 1L 15744M 849F 607P 2101C  
 PPA -2017M -4F -28P / YD -2866M -42F -55P  
 CDCB PTA 08/01/2020 1RECS 53%R 26%ILE  
 -600M 0.17% 7F 0.08% -5P -33CM\$ -53NM\$ -98FM\$  
 -1.1PL -2.6LIV 0.6DPR 0.6CCR 1.6HCR 3.04SCS -22GM\$  
 0.0MFV 0.0DAB 0.3KET 0.8MAS 0.5MET 0.4RPL 2.19HTI  
 AJCA 08/01/2020 PTAT 40%R -0.5 JUI -7.0 JPI 48%R -10

2-05 84% 3-01 84% 4-03 87%  
 ST SR DF RA RW RL FA FU RH RUW UC UD TP TL RTR RTS  
 41 34 44 24 38 26 36 40 37 39 20 21 37 27 26 22  
 PPA -1000M 34F 30P / YD -857M 34F 30P  
 CDCB PTA 08/01/2020 3RECS 51%R 65%ILE  
 -338M 0.14% 14F 0.12% 12P 131CM\$ 96NM\$ 17FM\$  
 0.4PL -0.8LIV 0.0DPR 0.1CCR 1.5HCR 2.99SCS 88GM\$  
 0.1MFV 0.2DAB 0.1KET 1.2MAS 0.5MET 0.2RPL 4.42HTI  
 AJCA 08/01/2020 PTAT 45%R -0.1 JUI -3.5 JPI 43%R 33

SIRE: SUNSET CANYON DIGNITARY-ET GJPI 34 31%ILE  
 NEXT DAM:  
 HICKORY HOLLOW TBONE SPICE {5} 84%  
 3-10 243 2 15330 5.2 793 3.6 547 95DCR 1891C  
 SIRE: RICHIES JACE TBONE A364 GJPI -23 13%ILE  
 4TH DAM:  
 HICKORY HOLLOW JEVON SPRING {4} 87%  
 3-11 305 2 20110 5.7 1155 3.4 690 77DCR 2384C

# LOT 77 ECHO VALLEY LHEAD ROBIN USA 173800881

BORN 04/03/2019 TATTOO / E523 P3  
 FEMALE EFI 9.0%

KLINE, DAVID BREEDER & OWNER  
 OWEGO, NY  
 607-642-8355

PA -489M 6F OP  
 120CM\$ 95NM\$ 41FM\$  
 1.5PL 0.8DPR 1.6CCR 0.9HCR 2.93SCS  
 PA TYPE 0.7 JPI 37%R 23  
 ST SR DF RA RW RL FA FU  
 1.1 0.4 0.2 H0.2 0.6 S0.3 S0.7 1.2  
 RH RUW UC UD TP TL RTR RTS  
 0.3 0.2 0.5 S1.6 C1.9 L0.3

DP VALENTINO SAMSON  
 USA 067106977 GT50K BBR 100 JH1F 14JE576  
 CDCB GPTA S 08/01/2020 841DAUS 275HRDS 5%RIP  
 99%R 308M -0.02% 11F 39%ILE  
 99%R -0.01% 9P 154CM\$ 151NM\$ 147FM\$ 77GM\$  
 1.6PL 1.5LIV -2.2DPR -1.6CCR -0.8HCR 2.83SCS  
 0.1MFV 0.1DAB 0.1KET 0.1MAS 0.0MET 0.1RPL 1.82HTI  
 AJCA 08/01/2020 633DAUS  
 GPTAT 99%R 1.4 GJUI 8.0 GJPI 97%R 15

BRED: 06/29/2020 DUE: 04/04/2021 TO  
 OAKLANE DAZZLER DISCO 2127-ET  
 USA 067742127 7JE1528  
 CDCB GPTA S 08/01/2020 1878DAUS 172HRDS 79%RIP  
 99%R -440M 0.03% -15F 32%ILE  
 99%R 0.01% -14P 102CM\$ 101NM\$ 100FM\$ 88GM\$  
 4.7PL 2.0LIV 0.6DPR 0.4CCR 2.0HCR 2.88SCS  
 0.2MFV 0.4DAB 0.2KET 0.2MAS 0.9MET 0.2RPL 4.85HTI  
 AJCA 08/01/2020 769DAUS  
 GPTAT 98%R 1.3 GJUI 12.9 GJPI 93%R 12

STEINHAUERS RENEGADE LEMONPIE-ET  
 USA 117255575 GT3K BBR 100 JH1F  
 TATTOO S603 / S603  
 DHIA HERD # 35-59-1096 CONTROL # 603  
 2-00 305 2 14420 4.9 705 4.0 572 97DCR 1923C  
 3-00 305 2 15690 5.0 785 4.0 635 98DCR 2139C  
 305 2X ME AVG 3L 16501M 810F 621P 2089C  
 PPA -1293M -2F -29P / YD -1345M -16F -32P  
 CDCB GPTA S 09/01/2020 3RECS 87%R 38%ILE  
 -476M 0.12% 1F 0.06% -5P 15CM\$ 1NM\$ -31FM\$  
 -0.7PL -1.8LIV 1.6DPR 1.7CCR -1.0HCR 3.04SCS 52GM\$  
 -0.2MFV 0.0DAB -0.7KET 0.1MAS 0.1MET 0.0RPL -2.67HTI  
 AJCA 09/01/2020 GPTAT 83%R 0.5 GJUI 6.4 GJPI 82%R 4

SIRE:  
 STEINHAUERS SAMSON LEMONHEAD  
 USA 118662185 GT80K BBR 100 JH1F 14JE670  
 CDCB GPTA S 08/01/2020 6166DAUS 802HRDS 15%RIP  
 99%R -344M 0.17% 19F 47%ILE  
 99%R 0.07% 3P 213CM\$ 188NM\$ 135FM\$ 180GM\$  
 2.2PL 0.2LIV 0.7DPR 1.5CCR 0.3HCR 2.83SCS  
 -0.1MFV -0.1DAB -0.7KET -0.2MAS 0.3MET 0.0RPL -2.58HTI  
 AJCA 08/01/2020 2889DAUS  
 GPTAT 99%R 1.1 GJUI 8.0 GJPI 99%R 37

TOLLENAARS IMPULS LEGAL 233-ET  
 USA 061929249 GTHD BBR 100 JH1C 29JE3506  
 CDCB GPTA S 08/01/2020 13486DAUS 1609HRDS 5%RIP  
 99%R -108M -0.07% -20F 14%ILE  
 99%R 0.01% -2P -38CM\$ -40NM\$ -44FM\$ 6GM\$  
 0.6PL 0.3LIV 1.5DPR 2.4CCR 2.3HCR 3.00SCS  
 0.2MFV 0.3DAB 1.0KET -1.0MAS 0.6MET 0.1RPL 3.14HTI  
 AJCA 08/01/2020 5903DAUS  
 GPTAT 99%R 0.1 GJUI 2.0 GJPI 99%R 13

DAM:  
 HICKORY HOLLOW LEGAL RAWNA {6}  
 USA 118317786  
 TATTOO / H360  
 DHIA HERD # 21-48-0941 CONTROL # 360  
 2-03 305 2 18570 5.1 947 3.8 709 96DCR 2453C  
 3-04 305 2 21070 5.0 1043 3.8 794 98DCR 2747C  
 4-05 305 2 21260 5.2 1111 3.7 790 98DCR 2733C  
 5-08 305 2 20330 5.1 1038 3.9 792 48DCR 2741C  
 6-08 305 2 14340 5.6 805 4.3 618 97DCR 2142C  
 305 2X ME AVG 5L 19533M 1008F 760P 2630C  
 2-05 84% 3-07 86% 5-00 86%  
 ST SR DF RA RW RL FA FU RH RUW UC UD TP TL RTR RTS  
 34 41 40 33 39 34 17 22 36 34 29 32 32 19 38 26  
 PPA -389M 46F 36P / YD -1091M -6F 3P  
 CDCB PTA 08/01/2020 5RECS 55%R 38%ILE  
 -633M 0.11% -8F 0.10% -3P 26CM\$ 1NM\$ -54FM\$  
 0.8PL -0.2LIV 0.8DPR 1.6CCR 1.5HCR 3.03SCS 26GM\$  
 0.0MFV 0.0DAB 0.5KET -0.2MAS 0.2MET 0.1RPL 0.41HTI  
 AJCA 08/01/2020 PTAT 51%R 0.3 JUI 3.3 JPI 48%R 9

HICKORY HOLLOW TBONE RITA {5} 90%  
 USA 117437973  
 TATTOO / H319  
 DHIA HERD # 31-38-1359 CONTROL # 319  
 1-11 305 2 13710 5.5 757 4.1 561 77DCR 1943C  
 3-00 302 2 13650 5.9 812 4.4 594 77DCR 2059C  
 4-00 281 2 17970 5.5 980 4.2 758 97DCR 2623C  
 5-00 297 2 18320 5.7 1046 4.2 765 97DCR 2650C  
 6-00 213 2 14410 5.8 841 4.1 584 93DCR 2022C  
 305 2X ME AVG 5L 18996M 1062F 779P 2694C  
 PPA -1830M 46F 29P / YD -1836M 30F 7P  
 CDCB PTA 08/01/2020 5RECS 60%R 25%ILE  
 -994M 0.27% 6F 0.16% -4P -22CM\$ -62NM\$ -152FM\$  
 -1.7PL -0.9LIV 0.0DPR 0.3CCR 0.5HCR 3.05SCS -46GM\$  
 -0.2MFV -0.3DAB -0.1KET 0.6MAS -0.2MET 0.1RPL -2.45HTI  
 AJCA 08/01/2020 PTAT 55%R -0.2 JUI -8.0 JPI 52%R -17  
 SIRE: RICHIES JACE TBONE A364 GJPI -23 13%ILE

SISTER(S):  
 HICKORY HOLLOW ECHO RIMONA {6} 82%

SISTER(S):  
 HICKORY HOLLOW JEVON ROSITA {5} 90%  
 7-06 305 2 22950 5.0 1154 3.5 808 98DCR 2793C  
 HICKORY HOLLOW HARVEST RETHA {5} 88%  
 5-05 305 2 20270 5.4 1099 3.9 784 98DCR 2713C

NEXT DAM:  
 HICKORY HOLLOW LIEUTENANT RHODA {4} 90%  
 7-02 305 2 21310 5.0 1075 3.8 819 91DCR 2834C  
 SIRE: WOODSTOCK LLV LIEUTENANT-ET GJPI -55 6%ILE

4TH DAM:  
 HICKORY HOLLOW LEGION ROSE {3} 92%  
 5-04 305 2 19410 4.7 909 3.4 659 97DCR 2276C

# LOT 78 ECHO VALLEY DENMARK ALIE-P USA 173800902

BORN 04/21/2019 TATTOO / E526 P5  
 FEMALE EFI 7.5%

KLING, DAVID BREEDER & OWNER  
 OWEGO, NY  
 607-642-8355

PA -162M 27F 7P  
 187CM\$ 167NM\$ 124FM\$  
 1.3PL -0.6DPR 0.1CCR 1.5HCR 2.89SCS  
 PA TYPE 0.5 JPI 30%R 42  
 ST SR DF RA RW RL FA FU  
 0.5 0.1 0.3 H0.5 0.6 S0.3 S0.3 1.1  
 RH RUW UC UD TP TL RTR RTS  
 0.2 0.4 0.5 S1.4 C0.3 S0.6

CDF KARBALA KWYNN  
 JE840003005791893 GT50K BBR 100 JH1C 11JE1110  
 CDCB GPTA S 08/01/2020 902DAUS 84HRDS 3%RIP  
 99%R 13M 0.12% 27F 67%ILE  
 99%R 0.06% 14P 301CM\$ 275NM\$ 219FM\$ 238GM\$  
 2.2PL 0.6LIV -0.4DPR 0.7CCR 0.8HCR 2.76SCS  
 0.1MFV -0.1DAB 0.5KET 1.6MAS -0.5MET -0.1RPL 3.73HTI  
 AJCA 08/01/2020 498DAUS  
 GPTAT 98%R 1.2 GJUI 12.1 GJPI 96%R 76

BRED: 08/19/2020 DUE: 05/25/2021 TO  
 RIVER VALLEY CIRCUS CRAZE-ET  
 USA 075341001 777JE10001  
 CDCB GPTA S 08/01/2020 1471DAUS 141HRDS 89%RIP  
 99%R 80M 0.05% 15F 63%ILE  
 99%R -0.02% -2P 249CM\$ 255NM\$ 268FM\$ 223GM\$  
 3.7PL 2.3LIV 0.2DPR 0.3CCR -0.5HCR 2.93SCS  
 0.1MFV 0.3DAB -0.1KET 0.4MAS 0.4MET 0.0RPL 3.07HTI  
 AJCA 08/01/2020 673DAUS  
 GPTAT 98%R 2.0 GJUI 16.7 GJPI 93%R 53

SUNSET CANYON HULK C DAFFY-P  
 USA 118851505 GT8K BBR 100 JH1F  
 TATTOO / C402  
 DHIA HERD # 92-23-0452 CONTROL # 2402  
 1-06 305 2 11850 5.8 682 3.8 454 96DCR 1571C  
 305 2X ME AVG 2L 15716M 852F 581P 2010C  
 PPA -1426M -7F -33P / YD -1210M 1F -28P  
 CDCB GPTA S 09/01/2020 2RECS 86%R 94%ILE  
 238M 0.10% 33F 0.02% 13P 256CM\$ 243NM\$ 216FM\$  
 2.1PL -1.8LIV -0.7DPR -0.3CCR 1.1HCR 2.82SCS 206GM\$  
 -0.1MFV -0.1DAB 0.4KET 1.6MAS 0.2MET -0.1RPL 1.84HTI  
 AJCA 09/01/2020 GPTAT 81%R -0.2 GJUI 1.7 GJPI 79%R 70

SIRE:  
 SUNSET CANYON DENMARK-P-ET  
 USA 119872521 GT29K BBR 100 JH1F 100JE7391  
 CDCB GPTA S 08/01/2020 100%RIP  
 78%R -212M 0.19% 30F 61%ILE  
 78%R 0.07% 7P 275CM\$ 249NM\$ 196FM\$ 198GM\$  
 2.4PL -0.2LIV -1.1DPR -0.6CCR 1.0HCR 2.79SCS  
 0.1MFV 0.0DAB 0.4KET 1.6MAS -0.3MET -0.1RPL 4.12HTI  
 AJCA 08/01/2020 ODAUS  
 GPTAT 77%R 0.8 GJUI 12.3 GJPI 73%R 67

SUN VALLEY JIVE  
 USA 119191044 GT80K BBR 100 JH1F 200JE1039  
 CDCB GPTA S 08/01/2020 2068DAUS 160HRDS 45%RIP  
 99%R 434M 0.08% 39F 48%ILE  
 99%R 0.06% 29P 213CM\$ 190NM\$ 137FM\$ 117GM\$  
 0.3PL -2.3LIV -2.7DPR -1.9CCR 3.2HCR 3.12SCS  
 0.0MFV 0.0DAB -1.0KET -3.3MAS -1.0MET 0.3RPL -7.16HTI  
 AJCA 08/01/2020 846DAUS  
 GPTAT 99%R 1.1 GJUI 3.1 GJPI 95%R 31

DAM:  
 HICKORY HOLLOW JIVE ASHLEY  
 USA 173175426  
 TATTOO / H491  
 DHIA HERD # 21-48-0941 CONTROL # 491  
 1-08 305 2 13940 5.6 775 3.8 534 96DCR 1848C  
 305 2X ME AVG 1L 19161M 1063F 740P 2561C  
 1-09 80% 2-11 82%  
 ST SR DF RA RW RL FA FU RH RUW UC UD TP TL RTR RTS  
 38 37 38 23 34 33 33 28 36 38 35 17 11 27 24 26  
 PPA 39M 108F 22P / YD 21M 131F 27P  
 CDCB PTA 08/01/2020 1RECS 50%R 62%ILE  
 -111M 0.14% 24F 0.05% 6P 99CM\$ 84NM\$ 51FM\$  
 0.1PL -1.1LIV -0.1DPR 0.7CCR 2.0HCR 2.99SCS 78GM\$  
 0.0MFV -0.2DAB -0.3KET -1.7MAS -0.1MET 0.2RPL -4.16HTI  
 AJCA 08/01/2020 PTAT 45%R 0.2 JUI -2.7 JPI 45%R 17

HICKORY HOLLOW ZIPPER ASHLEY  
 USA 119124422 GT13K BBR 100 JH1F  
 TATTOO / H401  
 DHIA HERD # 31-23-9160 CONTROL # 401  
 1-11 305 2 11740 5.4 633 3.7 429 97DCR 1483C  
 3-00 282 2 13750 4.9 673 3.7 506 91DCR 1750C  
 305 2X ME AVG 2L 16082M 812F 584P 2021C  
 PPA -3065M -81F -91P / YD -2244M -54F -65P  
 CDCB GPTA S 09/01/2020 2RECS 80%R 16%ILE  
 -573M 0.07% -14F 0.03% -15P -117CM\$ -123NM\$ -134FM\$  
 -0.2PL 0.0LIV 2.5DPR 3.3CCR 0.7HCR 2.88SCS -55GM\$  
 0.0MFV -0.3DAB 0.4KET -0.2MAS 0.7MET 0.2RPL -0.85HTI  
 AJCA 09/01/2020 GPTAT 80%R -0.9 GJUI -9.2 GJPI 75%R -18  
 SIRE: SUNRISE/HACKLINE BUNGY ZIPPER GJPI 40 32%ILE

SISTER(S):  
 HICKORY HOLLOW MAGNIFICO ALICIA 85%  
 1-11 305 2 16460 4.6 765 3.5 572 77DCR 1977C  
 NEXT DAM:  
 HICKORY HOLLOW JEVON ASHLEY 88%  
 4-00 305 2 16600 4.5 752 3.5 581 77DCR 2007C  
 SIRE: FOREST GLEN MECCAS JEVON-ET GJPI -8 12%ILE  
 4TH DAM:  
 HICKORY HOLLOW ACTION AMITY 80%  
 1-11 305 2 11010 5.4 598 3.8 423 97DCR 1464C

# LOT 79 ECHO VALLEY RANGER RAIL {6} USA 173800939

BORN 05/10/2019 TATTOO / E531 P2  
 FEMALE EFI 8.5%

KLING, DAVID BREEDER & OWNER  
 OWEGO, NY  
 607-642-8355

PA -201M 13F 5P  
 111CM\$ 94NM\$ 57FM\$  
 0.9PL -0.8DPR -0.5CCR 0.1HCR 3.00SCS  
 PA TYPE 0.7 JPI 29%R 22  
 ST SR DF RA RW RL FA FU  
 0.5 -0.2 0.6 L0.4 -0.1 S0.1 S0.0 0.7  
 RH RUW UC UD TP TL RTR RTS  
 1.1 0.5 0.6 S0.6 C0.5 L0.2

STEINHAUERS SAMSON LEMONHEAD  
 USA 118662185 GT80K BBR 100 JH1F 141E670  
 CDCB GPTA S 08/01/2020 6166DAUS 802HRDS 15%RIP  
 99%R -344M 0.17% 19F 47%ILE  
 99%R 0.07% 3P 213CM\$ 188NM\$ 135FM\$ 180GM\$  
 2.2PL 0.2LIV 0.7DPR 1.5CCR 0.3HCR 2.83SCS  
 -0.1MFV -0.1DAB -0.7KET -0.2MAS 0.3MET 0.0RPL -2.58HTI  
 AJCA 08/01/2020 2889DAUS  
 GPTAT 99%R 1.1 GJUI 8.0 GJPI 99%R 37  
 HICKORY HOLLOW IRWIN RAINE {6} 91%  
 USA 118903033 GT13K BBR 100 JH1F  
 TATTOO / H386  
 DHIA HERD # 21-48-0941 CONTROL # 386  
 1-09 305 2 14700 5.5 809 4.0 582 97DCR 2015C  
 3-00 305 2 16700 5.4 898 3.9 652 98DCR 2257C  
 4-02 305 2 13150 5.5 724 3.8 502 31DCR 1737C  
 5-05 305 2 13190 5.5 731 4.1 535 97DCR 1853C  
 305 2X ME AVG 4L 15850M 862F 625P 2163C  
 PPA -3967M -110F -93P / YD -2114M -46F -47P  
 CDCB GPTA S 09/01/2020 4RECS 80%R 44%ILE  
 -799M 0.12% -15F 0.07% -15P 41CM\$ 23NM\$ -14FM\$  
 3.3PL 0.8LIV 0.3DPR 0.5CCR 1.9HCR 2.83SCS 18GM\$  
 0.1MFV 0.0DAB 0.0KET 0.5MAS 0.1MET 0.5RPL 2.22HTI  
 AJCA 09/01/2020 GPTAT 82%R 0.8 GJUI 12.2 GJPI 76%R 18

BRED: 07/10/2020 DUE: 04/15/2021 TO  
 CDF IRWIN STEVE  
 JE840003006436334 11JE1259  
 CDCB GPTA S 08/01/2020 1855DAUS 96HRDS 19%RIP  
 99%R 333M 0.35% 91F 98%ILE  
 99%R 0.09% 31P 548CM\$ 516NM\$ 445FM\$ 391GM\$  
 3.4PL 0.2LIV -2.6DPR -1.5CCR 1.6HCR 3.10SCS  
 0.2MFV 0.0DAB -0.6KET -0.8MAS 0.1MET 0.1RPL -0.05HTI  
 AJCA 08/01/2020 1049DAUS  
 GPTAT 99%R 0.8 GJUI 3.9 GJPI 96%R 116

SIRE:  
 HICKORY HOLLOW LHEAD RANGER  
 USA 119471748 GT13K BBR 100 JH1F  
 CDCB GPTA S 08/01/2020 33%RIP  
 78%R -310M 0.08% 1F 39%ILE  
 78%R 0.06% 1P 173CM\$ 150NM\$ 104FM\$ 121GM\$  
 3.1PL 0.0LIV -0.3DPR -0.2CCR 0.2HCR 2.69SCS  
 0.1MFV -0.1DAB -0.4KET 0.3MAS 0.2MET 0.4RPL 0.89HTI  
 AJCA 08/01/2020 ODAUS  
 GPTAT 78%R 1.4 GJUI 14.1 GJPI 74%R 43

DAM:  
 HICKORY HOLLOW NXLEVEL REGINA {5}  
 USA 173040104  
 TATTOO / H478  
 DHIA HERD # 21-48-0941 CONTROL # 478  
 PPA -432M 11F -4P / YD -616M -7F -20P  
 CDCB PTA 08/01/2020 1RECS 49%R 48%ILE  
 -92M 0.14% 25F 0.05% 8P 48CM\$ 37NM\$ 9FM\$  
 -1.4PL -1.0LIV -1.3DPR -0.7CCR -0.1HCR 3.31SCS 13GM\$  
 0.0MFV 0.1DAB 0.2KET -1.7MAS 0.0MET 0.1RPL -2.20HTI  
 PA TYPE 0.0 JUI JPI 41%R 0

DP NXLEVEL-ET  
 USA 119095209 GT80K BBR 100 JH1F 200JE1035  
 CDCB GPTA S 08/01/2020 1090DAUS 114HRDS 33%RIP  
 99%R 670M 0.13% 62F 84%ILE  
 99%R 0.08% 43P 368CM\$ 339NM\$ 270FM\$ 263GM\$  
 -0.3PL -0.8LIV -2.4DPR -1.0CCR 0.9HCR 3.38SCS  
 0.3MFV 0.5DAB 0.8KET -4.0MAS 0.5MET 0.2RPL -0.40HTI  
 AJCA 08/01/2020 714DAUS  
 GPTAT 98%R 0.2 GJUI -1.3 GJPI 94%R 83  
 HICKORY HOLLOW TBONE ROSE {4} 82%  
 USA 118903060  
 TATTOO / H389  
 DHIA HERD # 31-85-1373 CONTROL # 389  
 2-00 305 2 15210 5.6 852 3.7 562 97DCR 1944C  
 3-00 305 2 16460 5.5 905 3.8 625 89DCR 2162C  
 4-03 305 2 16410 6.5 1063 3.9 647 96DCR 2240C  
 305 2X ME AVG 4L 16991M 1022F 644P 2229C  
 PPA -1991M 38F -41P / YD -1754M 25F -39P  
 CDCB PTA 08/01/2020 4RECS 53%R 12%ILE  
 -875M 0.21% 1F 0.06% -20P -158CM\$ -167NM\$ -187FM\$  
 -2.5PL -1.1LIV -0.2DPR -0.5CCR -0.5HCR 3.07SCS -145GM\$  
 -0.3MFV -0.3DAB -0.4KET 0.7MAS -0.4MET 0.0RPL -3.78HTI  
 AJCA 08/01/2020 PTAT 49%R -0.2 JUI -7.3 JPI 47%R -53  
 SIRE: RICHIES JACE TBONE A364 GJPI -23 13%ILE  
 SISTER(S):  
 HICKORY HOLLOW LIEUTENANT RHODA {4} 90%  
 7-02 305 2 21310 5.0 1075 3.8 819 91DCR 2834C  
 NEXT DAM:  
 HICKORY HOLLOW LEGION ROSE {3} 92%  
 5-04 305 2 19410 4.7 909 3.4 659 97DCR 2276C  
 SIRE: BW LEGION GJPI -60 8%ILE  
 4TH DAM:  
 HICKORY HOLLOW HALLMARK RITA {2} 91%

# LOT 80 ECHO VALLEY MOON SWALLOW USA 173800948

BORN 05/13/2019 TATTOO / E532 P1  
 FEMALE EFI 8.3%

KLINE, DAVID BREEDER & OWNER  
 OWEGO, NY  
 607-642-8355

PA 216M 19F 10P  
 62CM\$ 55NM\$ 41FM\$  
 -0.3PL -1.3DPR -1.7CCR -0.8HCR 2.94SCS  
 PA TYPE 0.7 JPI 37%R 7  
 ST SR DF RA RW RL FA FU  
 1.4 0.2 0.9 L0.2 0.3 P0.1 S0.5 -0.1  
 RH RUW UC UD TP TL RTR RTS  
 0.8 0.8 -0.2 S0.0 C0.7 S0.5

OAKLANE DAZZLER DISCO 2127-ET  
 USA 067742127 GT99K BBR 100 JH1F 7JE1528  
 CDCB GPTA S 08/01/2020 1878DAUS 172HRDS 79%RIP  
 99%R -440M 0.03% -15F 32%ILE  
 99%R 0.01% -14P 102CM\$ 101NM\$ 100FM\$ 88GM\$  
 4.7PL 2.0LIV 0.6DPR 0.4CCR 2.0HCR 2.88SCS  
 0.2MFV 0.4DAB 0.2KET 0.2MAS 0.9MET 0.2RPL 4.85HTI  
 AJCA 08/01/2020 769DAUS  
 GPTAT 98%R 1.3 GJUI 12.9 GJPI 93%R 12  
 HICKORY HOLLOW PLUS MILETA {6}  
 USA 117836295 GT8K BBR 100 JH1F  
 TATTOO / H348  
 DHIA HERD # 31-38-1359 CONTROL # 348  
 2-08 267 2 16110 4.9 791 3.5 560 96DCR 1935C  
 3-08 305 2 19490 5.1 992 3.6 692 98DCR 2392C  
 4-08 297 2 20800 5.0 1036 3.4 717 97DCR 2477C  
 5-08 305 2 20020 4.9 985 3.3 668 97DCR 2307C  
 305 2X ME AVG 6L 18714M 905F 656P 2221C  
 PPA -380M 8F -23P / YD -449M 15F -12P  
 CDCB GPTA S 09/01/2020 5RECS 81%R 38%ILE  
 -121M 0.10% 16F 0.04% 3P 11CM\$ -1NM\$ -25FM\$  
 -1.5PL -5.9LIV 0.4DPR 0.7CCR -2.1HCR 2.97SCS 32GM\$  
 -0.4MFV -0.7DAB -0.5KET -1.2MAS -0.5MET 0.0RPL -10.0HTI  
 AJCA 09/01/2020 GPTAT 81%R 0.4 GJUI 8.3 GJPI 77%R -8

BRED: 07/06/2020 DUE: 04/11/2021 TO  
 CDF IRWIN STEVE  
 JE840003006436334 11JE1259  
 CDCB GPTA S 08/01/2020 1855DAUS 96HRDS 19%RIP  
 99%R 333M 0.35% 91F 98%ILE  
 99%R 0.09% 31P 548CM\$ 516NM\$ 445FM\$ 391GM\$  
 3.4PL 0.2LIV -2.6DPR -1.5CCR 1.6HCR 3.10SCS  
 0.2MFV 0.0DAB -0.6KET -0.8MAS 0.1MET 0.1RPL -0.05HTI  
 AJCA 08/01/2020 1049DAUS  
 GPTAT 99%R 0.8 GJUI 3.9 GJPI 96%R 116

SIRE:  
 HICKORY HOLLOW DISCO MOON  
 USA 172925774 GT45K BBR 100 JH1F  
 CDCB GPTA S 09/01/2020 0%RIP  
 77%R -73M 0.05% 8F 39%ILE  
 77%R 0.02% 1P 157CM\$ 149NM\$ 134FM\$ 150GM\$  
 3.0PL -2.4LIV 0.7DPR 0.6CCR -0.1HCR 2.86SCS  
 -0.1MFV -0.2DAB -0.3KET -1.1MAS 0.2MET 0.1RPL -4.07HTI  
 AJCA 09/01/2020 ODAUS  
 GPTAT 78%R 1.2 GJUI 13.5 GJPI 73%R 30

DAM:  
 HICKORY HOLLOW BARNABAS SECRET {6}  
 USA 119263941 GT13K BBR 100 JH1F  
 TATTOO / H419  
 DHIA HERD # 21-48-0941 CONTROL # 419  
 1-11 305 2 18530 5.0 927 3.6 669 97DCR 2313C  
 3-00 305 2 18190 5.4 991 3.9 709 50DCR 2454C  
 4-02 301 2 17470 5.3 920 3.7 643 97DCR 2224C  
 305 2X ME AVG 3L 20312M 1065F 760P 2630C

2-04 79% 3-05 80%  
 ST SR DF RA RW RL FA FU RH RUW UC UD TP TL RTR RTS  
 39 45 26 24 46 31 25 22 48 46 24 21 32 16 30 31  
 PPA 845M 85F 52P / YD 568M 61F 37P  
 CDCB GPTA S 09/01/2020 3RECS 80%R 29%ILE  
 505M 0.02% 29F 0.00% 19P -34CM\$ -40NM\$ -53FM\$  
 -3.5PL -6.1LIV -3.3DPR -3.9CCR -1.5HCR 3.01SCS -91GM\$  
 -0.1MFV -0.3DAB -0.1KET -0.8MAS -0.2MET 0.2RPL -3.83HTI  
 AJCA 09/01/2020 GPTAT 81%R 0.2 GJUI -8.0 GJPI 76%R -16

SISTER(S):  
 HICKORY HOLLOW NXLEVEL SPRING {6} 91%  
 1-10 305 2 15200 4.8 722 3.9 589 96DCR 1974C

JARS OF CLAY BARNABAS  
 USA 067342492 GT80K BBR 100 JH1F 7JE1294  
 CDCB GPTA S 08/01/2020 5192DAUS 840HRDS 23%RIP  
 99%R 228M 0.00% 11F 18%ILE  
 99%R -0.01% 6P 27CM\$ 30NM\$ 34FM\$ -40GM\$  
 -0.1PL -4.2LIV -3.7DPR -3.8CCR 0.7HCR 3.04SCS  
 0.0MFV 0.0DAB 0.0KET 0.4MAS 0.1MET 0.4RPL 0.98HTI  
 AJCA 08/01/2020 2250DAUS  
 GPTAT 99%R 1.7 GJUI 11.5 GJPI 99%R -16  
 HICKORY HOLLOW PLUS SALT {5}  
 USA 118498577 GT8K BBR 100 JH1F  
 TATTOO / H372  
 DHIA HERD # 21-48-0941 CONTROL # 372  
 1-11 305 2 17610 4.8 846 3.5 621 96DCR 2146C  
 3-00 303 2 19840 5.1 1010 3.6 717 97DCR 2479C  
 4-00 293 2 19840 4.6 915 3.6 718 98DCR 2459C  
 4-11 305 2 21590 4.7 1012 3.6 782 47DCR 2703C  
 305 2X ME AVG 4L 21345M 1028F 770P 2657C  
 PPA 933M 34F 32P / YD 503M 21F 20P  
 CDCB GPTA S 09/01/2020 4RECS 82%R 35%ILE  
 409M -0.07% 4F -0.01% 13P -13CM\$ -15NM\$ -17FM\$  
 -1.0PL -5.3LIV 1.2DPR 1.2CCR -2.4HCR 2.99SCS 29GM\$  
 -0.3MFV -0.5DAB -0.2KET -1.9MAS 0.2MET 0.0RPL -8.77HTI  
 AJCA 09/01/2020 GPTAT 82%R 0.1 GJUI -0.2 GJPI 77%R 1  
 SIRE: SWEETIE PLUS IATOLAS BOLD {5} GJPI 4 19%ILE

SISTER(S):  
 HICKORY HOLLOW TBONE SPICE {5} 84%  
 3-10 243 2 15330 5.2 793 3.6 547 95DCR 1891C

NEXT DAM:  
 HICKORY HOLLOW JEVON SPRING {4} 87%  
 3-11 305 2 20110 5.7 1155 3.4 690 77DCR 2384C  
 SIRE: FOREST GLEN MECCAS JEVON-ET GJPI -8 12%ILE

4TH DAM:  
 HICKORY HOLLOW MILTON SASHA {3} 84%  
 1-10 305 2 13060 4.3 558 3.6 469 96DCR 1543C



# LOT 81 ECHO VALLEY DENMARK TANGER-P USA 173850934

BORN 06/07/2019 TATTOO / E535 P5  
 FEMALE EFI 7.8%

KLINE, DAVID BREEDER & OWNER  
 OWEGO, NY  
 607-642-8355

PA -244M 13F -2P  
 165CM\$ 152NM\$ 127FM\$  
 2.1PL 0.6DPR 0.5CCR 1.3HCR 2.83SCS  
 PA TYPE 0.5 JPI 30%R 47  
 ST SR DF RA RW RL FA FU  
 -0.1 -0.7 0.1 H0.1 0.2 S0.3 S0.5 1.8  
 RH RUW UC UD TP TL RTR RTS  
 0.1 0.0 -0.1 S2.5 C0.4 S1.1

CDF KARBALA KWYNN  
 JE840003005791893 GT50K BBR 100 JH1C 11JE1110  
 CDCB GPTA S 08/01/2020 902DAUS 84HRDS 3%RIP  
 99%R 13M 0.12% 27F 67%ILE  
 99%R 0.06% 14P 301CM\$ 275NM\$ 219FM\$ 238GM\$  
 2.2PL 0.6LIV -0.4DPR 0.7CCR 0.8HCR 2.76SCS  
 0.1MFV -0.1DAB 0.5KET 1.6MAS -0.5MET -0.1RPL 3.73HTI  
 AJCA 08/01/2020 498DAUS  
 GPTAT 98%R 1.2 GJUI 12.1 GJPI 96%R 76

BRED: 06/27/2020 DUE: 04/02/2021 TO  
 CDF IRWIN STEVE  
 JE840003006436334 11JE1259  
 CDCB GPTA S 08/01/2020 1855DAUS 96HRDS 19%RIP  
 99%R 333M 0.35% 91F 98%ILE  
 99%R 0.09% 31P 548CM\$ 516NM\$ 445FM\$ 391GM\$  
 3.4PL 0.2LIV -2.6DPR -1.5CCR 1.6HCR 3.10SCS  
 0.2MFV 0.0DAB -0.6KET -0.8MAS 0.1MET 0.1RPL -0.05HTI  
 AJCA 08/01/2020 1049DAUS  
 GPTAT 99%R 0.8 GJUI 3.9 GJPI 96%R 116

SUNSET CANYON HULK C DAFFY-P  
 USA 118851505 GT8K BBR 100 JH1F  
 TATTOO / C402  
 DHIA HERD # 92-23-0452 CONTROL # 2402  
 1-06 305 2 11850 5.8 682 3.8 454 96DCR 1571C  
 305 2X ME AVG 2L 15716M 852F 581P 2010C  
 PPA -1426M -7F -33P / YD -1210M 1F -28P  
 CDCB GPTA S 09/01/2020 2RECS 86%R 94%ILE  
 238M 0.10% 33F 0.02% 13P 256CM\$ 243NM\$ 216FM\$  
 2.1PL -1.8LIV -0.7DPR -0.3CCR 1.1HCR 2.82SCS 206GM\$  
 -0.1MFV -0.1DAB 0.4KET 1.6MAS 0.2MET -0.1RPL 1.84HTI  
 AJCA 09/01/2020 GPTAT 81%R -0.2 GJUI 1.7 GJPI 79%R 70

SIRE:  
 SUNSET CANYON DENMARK-P-ET  
 USA 119872521 GT29K BBR 100 JH1F 100JE7391  
 CDCB GPTA S 08/01/2020 100%RIP  
 78%R -212M 0.19% 30F 61%ILE  
 78%R 0.07% 7P 275CM\$ 249NM\$ 196FM\$ 198GM\$  
 2.4PL -0.2LIV -1.1DPR -0.6CCR 1.0HCR 2.79SCS  
 0.1MFV 0.0DAB 0.4KET 1.6MAS -0.3MET -0.1RPL 4.12HTI  
 AJCA 08/01/2020 ODAUS  
 GPTAT 77%R 0.8 GJUI 12.3 GJPI 73%R 67

BW METALICA-ET  
 USA 117961544 GT50K BBR 100 JH1C 7JE1251  
 CDCB GPTA S 08/01/2020 1618DAUS 366HRDS 23%RIP  
 99%R -354M 0.07% -2F 37%ILE  
 99%R 0.02% -8P 152CM\$ 143NM\$ 127FM\$ 176GM\$  
 2.6PL 2.8LIV 2.5DPR 1.9CCR 2.0HCR 2.77SCS  
 0.0MFV 0.1DAB -0.2KET 1.5MAS 1.1MET 0.2RPL 3.32HTI  
 AJCA 08/01/2020 624DAUS  
 GPTAT 98%R 0.7 GJUI 5.5 GJPI 97%R 41

DAM:  
 HICKORY HOLLOW METALICA TREAT {6}  
 USA 173175396  
 TATTOO / H488  
 DHIA HERD # 21-48-0941 CONTROL # 488  
 1-10 288 2 13080 4.8 628 3.6 470 96DCR 1625C  
 305 2X ME AVG 1L 18365M 876F 663P 2292C  
 2-05 83% 3-00 85%  
 ST SR DF RA RW RL FA FU RH RUW UC UD TP TL RTR RTS  
 34 31 35 33 33 29 35 36 37 35 33 32 34 23 38 27  
 PPA -424M -5F -16P / YD 48M 21F -1P  
 CDCB PTA 08/01/2020 1RECS 50%R 53%ILE  
 -276M 0.04% -4F 0.00% -10P 54CM\$ 55NM\$ 57FM\$  
 1.8PL 1.6LIV 2.2DPR 1.5CCR 1.6HCR 2.87SCS 90GM\$  
 0.1MFV 0.2DAB 0.0KET 0.9MAS 0.7MET 0.1RPL 3.78HTI  
 AJCA 08/01/2020 PTAT 45%R 0.2 JUI 2.3 JPI 46%R 27

HICKORY HOLLOW LAYNE TREAT {5} 84%  
 USA 119124459 GT13K BBR 100 JH1F  
 TATTOO / H404  
 DHIA HERD # 31-70-2013 CONTROL # 92  
 1-10 276 2 13820 4.9 684 3.3 462 95DCR 1595C  
 305 2X ME AVG 2L 18202M 836F 602P 2079C  
 PPA -770M -43F -51P / YD -785M -40F -49P  
 CDCB GPTA S 09/01/2020 2RECS 81%R 26%ILE  
 10M -0.05% -11F -0.05% -10P -71CM\$ -55NM\$ -19FM\$  
 1.0PL 0.4LIV 1.8DPR 1.1CCR 1.3HCR 2.98SCS -19GM\$  
 0.2MFV 0.3DAB 0.1KET 0.3MAS 0.3MET 0.1RPL 4.18HTI  
 AJCA 09/01/2020 GPTAT 81%R -0.4 GJUI -5.8 GJPI 77%R -8  
 SIRE: GOLDUST VALENTINO LAYNE-ET GJPI 19 19%ILE

SISTER(S):  
 HICKORY HOLLOW MACKENZ THEME {5} 83%  
 NEXT DAM:  
 HICKORY HOLLOW DIGNITY TARDY {4} 84%  
 2-11 305 2 17230 5.3 920 3.8 661 98DCR 2287C  
 SIRE: SUNSET CANYON DIGNITARY-ET GJPI 34 31%ILE  
 4TH DAM:  
 HICKORY HOLLOW AWARD TONYA {3} 87%  
 3-06 305 2 21710 5.3 1149 3.2 697 77DCR 2406C

# LOT 82 ECHO VALLEY MOON ROXY USA 173850943

BORN 06/19/2019 TATTOO / E537 P3  
 FEMALE EFI 8.9%

KLINE, DAVID BREEDER & OWNER  
 OWEGO, NY  
 607-642-8355

PA -100M 4F -1P  
 112CM\$ 106NM\$ 94FM\$  
 2.7PL -0.2DPR -0.1CCR 0.4HCR 2.89SCS  
 PA TYPE 0.7 JPI 29%R 23  
 ST SR DF RA RW RL FA FU  
 1.2 -0.1 0.5 L0.2 0.4 S0.2 S0.7 1.4  
 RH RUW UC UD TP TL RTR RTS  
 0.4 0.5 -0.1 S1.7 C1.0 S0.8

OAKLANE DAZZLER DISCO 2127-ET  
 USA 067742127 GT99K BBR 100 JH1F 7JE1528  
 CDCB GPTA S 08/01/2020 1878DAUS 172HRDS 79%RIP  
 99%R -440M 0.03% -15F 32%ILE  
 99%R 0.01% -14P 102CM\$ 101NM\$ 100FM\$ 88GM\$  
 4.7PL 2.0LIV 0.6DPR 0.4CCR 2.0HCR 2.88SCS  
 0.2MFV 0.4DAB 0.2KET 0.2MAS 0.9MET 0.2RPL 4.85HTI  
 AJCA 08/01/2020 769DAUS  
 GPTAT 98%R 1.3 GJUI 12.9 GJPI 93%R 12  
 HICKORY HOLLOW PLUS MILETA {6}  
 USA 117836295 GT8K BBR 100 JH1F  
 TATTOO / H348  
 DHIA HERD # 31-38-1359 CONTROL # 348  
 2-08 267 2 16110 4.9 791 3.5 560 96DCR 1935C  
 3-08 305 2 19490 5.1 992 3.6 692 98DCR 2392C  
 4-08 297 2 20800 5.0 1036 3.4 717 97DCR 2477C  
 5-08 305 2 20020 4.9 985 3.3 668 97DCR 2307C  
 305 2X ME AVG 6L 18714M 905F 656P 2221C  
 PPA -380M 8F -23P / YD -449M 15F -12P  
 CDCB GPTA S 09/01/2020 5RECS 81%R 38%ILE  
 -121M 0.10% 16F 0.04% 3P 11CM\$ -1NM\$ -25FM\$  
 -1.5PL -5.9LIV 0.4DPR 0.7CCR -2.1HCR 2.97SCS 32GM\$  
 -0.4MFV -0.7DAB -0.5KET -1.2MAS -0.5MET 0.0RPL -10.0HTI  
 AJCA 09/01/2020 GPTAT 81%R 0.4 GJUI 8.3 GJPI 77%R -8

BRED: 07/01/2020 DUE: 04/06/2021 TO  
 CDF IRWIN STEVE  
 JE840003006436334 11JE1259  
 CDCB GPTA S 08/01/2020 1855DAUS 96HRDS 19%RIP  
 99%R 333M 0.35% 91F 98%ILE  
 99%R 0.09% 31P 548CM\$ 516NM\$ 445FM\$ 391GM\$  
 3.4PL 0.2LIV -2.6DPR -1.5CCR 1.6HCR 3.10SCS  
 0.2MFV 0.0DAB -0.6KET -0.8MAS 0.1MET 0.1RPL -0.05HTI  
 AJCA 08/01/2020 1049DAUS  
 GPTAT 99%R 0.8 GJUI 3.9 GJPI 96%R 116

SIRE:  
 HICKORY HOLLOW DISCO MOON  
 USA 172925774 GT45K BBR 100 JH1F  
 CDCB GPTA S 09/01/2020 0%RIP  
 77%R -73M 0.05% 8F 39%ILE  
 77%R 0.02% 1P 157CM\$ 149NM\$ 134FM\$ 150GM\$  
 3.0PL -2.4LIV 0.7DPR 0.6CCR -0.1HCR 2.86SCS  
 -0.1MFV -0.2DAB -0.3KET -1.1MAS 0.2MET 0.1RPL -4.07HTI  
 AJCA 09/01/2020 ODAUS  
 GPTAT 78%R 1.2 GJUI 13.5 GJPI 73%R 30

DAM:  
 HICKORY HOLLOW DIVIDEND ROYAL  
 USA 119894666  
 TATTOO / H465  
 DHIA HERD # 21-48-0941 CONTROL # 465  
 1-10 297 2 11180 5.6 623 3.9 439 75DCR 1519C  
 305 2X ME AVG 2L 15308M 810F 577P 1996C

2-00 80%  
 ST SR DF RA RW RL FA FU RH RUW UC UD TP TL RTR RTS  
 36 31 30 25 27 34 24 32 29 28 25 35 31 16 32 27  
 PPA -1320M -31F -25P / YD -1202M -27F -26P  
 CDCB PTA 08/01/2020 2RECS 50%R 56%ILE  
 -127M 0.02% -1F 0.01% -2P 67CM\$ 63NM\$ 54FM\$  
 2.4PL 2.4LIV -1.0DPR -0.7CCR 0.9HCR 2.92SCS 15GM\$  
 0.1MFV 0.1DAB 0.3KET 2.1MAS 0.9MET 0.2RPL 5.93HTI  
 AJCA 08/01/2020 PTAT 43%R 0.2 JUI 1.2 JPI 44%R 15

SUNSET CANYON DIVIDEND-ET  
 USA 117335691 GT50K BBR 100 JH1F 1JE791  
 CDCB GPTA S 08/01/2020 4336DAUS 478HRDS 7%RIP  
 99%R 579M -0.05% 17F 76%ILE  
 99%R -0.01% 18P 314CM\$ 309NM\$ 302FM\$ 202GM\$  
 4.6PL 3.5LIV -2.4DPR -1.3CCR 0.7HCR 2.84SCS  
 0.1MFV 0.1DAB 0.5KET 3.6MAS 1.7MET 0.3RPL 9.13HTI  
 AJCA 08/01/2020 1510DAUS  
 GPTAT 99%R 1.1 GJUI 6.5 GJPI 99%R 78

HICKORY HOLLOW LAYNE ROYAL  
 USA 119124477  
 TATTOO / H406  
 DHIA HERD # 31-38-1359 CONTROL # 406  
 PPA -839M -34F -34P / YD -388M -32F -24P  
 CDCB PTA 08/01/2020 1RECS 49%R 18%ILE  
 -534M 0.05% -15F 0.01% -17P -111CM\$ -110NM\$ -109FM\$  
 1.0PL 1.2LIV 0.5DPR -0.2CCR 0.4HCR 2.94SCS -106GM\$  
 0.0MFV 0.0DAB 0.1KET 0.6MAS 0.1MET 0.1RPL 1.27HTI  
 AJCA 08/01/2020 PTAT 39%R -0.4 JUI -3.2 JPI 43%R -29  
 SIRE: GOLDUST VALENTINO LAYNE-ET GJPI 19 19%ILE

NEXT DAM:  
 HICKORY HOLLOW TBONE RASHA 77%  
 SIRE: RICHIES JACE TBONE A364 GJPI -23 13%ILE

4TH DAM:  
 HICKORY HOLLOW HEADLINE RUTH {6} 86%  
 3-10 305 2 21310 4.4 933 3.5 738 98DCR 2514C

# LOT 83 ECHO VALLEY CHROME AVOCET USA 173851001

BORN 09/30/2019 TATTOO / E543 P4  
 FEMALE EFI 8.6%

KLINE, DAVID BREEDER & OWNER  
 OWEGO, NY  
 607-642-8355

PA -235M 20F -3P  
 169CM\$ 158NM\$ 138FM\$  
 1.6PL -0.2DPR 0.3CCR 0.9HCR 2.86SCS  
 PA TYPE 1.7 JPI 36%R 38  
 ST SR DF RA RW RL FA FU  
 1.3 -0.1 1.6 H0.5 0.7 S0.3 S0.2 2.0  
 RH RUW UC UD TP TL RTR RTS  
 1.7 1.1 1.0 S2.3 C0.7 S0.1

SCHULTZ LEGAL CRITIC-P  
 USA 117217618 GT50K BBR 100 JH1C 11JE1098  
 CDCB GPTA S 08/01/2020 4108DAUS 386HRDS 3%RIP  
 99%R -3M 0.05% 11F 46%ILE  
 99%R 0.03% 6P 196CM\$ 184NM\$ 159FM\$ 136GM\$  
 3.0PL 1.0LIV -0.7DPR -0.7CCR -1.6HCR 2.90SCS  
 -0.2MFV 0.3DAB 0.8KET 0.8MAS 0.4MET 0.0RPL 1.90HTI  
 AJCA 08/01/2020 2568DAUS  
 GPTAT 99%R 0.9 GJUI 9.1 GJPI 99%R 54

**SELLING OPEN**

SIRE:  
 RIVER VALLEY CECE CHROME-ET  
 JE840003012423929 GT80K BBR 100 JH1F 7JE5004  
 CDCB GPTA S 08/01/2020 3551DAUS 508HRDS 32%RIP  
 99%R 746M 0.03% 43F 91%ILE  
 99%R -0.01% 25P 399CM\$ 391NM\$ 377FM\$ 369GM\$  
 3.2PL -1.8LIV 0.5DPR 1.2CCR 1.2HCR 2.84SCS  
 -0.2MFV 0.0DAB 0.4KET -0.7MAS -0.7MET 0.2RPL -2.84HTI  
 AJCA 08/01/2020 1690DAUS  
 GPTAT 99%R 2.1 GJUI 17.5 GJPI 97%R 110

LYON CELEBRITY CECE-ET  
 USA 117046049 GT50K BBR 100 JH1C  
 TATTOO J05 / J05  
 DHIA HERD # 33-87-0722 CONTROL # 813  
 2-02 305 3 18470 4.7 865 3.4 633 100DCR 2187C  
 4-03 271 3 22660 4.4 999 3.6 823 102DCR 2740C  
 305 2X ME AVG 2L 19070M 900F 699P 2370C  
 PPA 1421M 85F 50P / YD 347M 58F 15P  
 CDCB GPTA S 09/01/2020 2RECS 89%R 69%ILE  
 -6M 0.13% 28F 0.01% 1P 115CM\$ 112NM\$ 106FM\$  
 0.6PL -3.2LIV 0.1DPR -0.3CCR 0.6HCR 2.94SCS 111GM\$  
 0.0MFV 0.0DAB 0.0KET 0.1MAS -0.1MET 0.3RPL 0.33HTI  
 AJCA 09/01/2020 GPTAT 87%R 0.7 GJUI 0.8 GJPI 85%R 29

DAM:  
 HICKORY HOLLOW LADD AINSLEY  
 USA 173390580  
 TATTOO / H492  
 DHIA HERD # 21-48-0941 CONTROL # 492  
 2-00 83%  
 ST SR DF RA RW RL FA FU RH RUW UC UD TP TL RTR RTS  
 34 33 34 27 30 34 29 37 40 33 27 37 25 19 27 33  
 PPA -2715M -28F -70P / YD -3016M -48F -81P  
 CDCB PTA 08/01/2020 1RECS 49%R 23%ILE  
 -1216M 0.27% -4F 0.07% -30P -62CM\$ -75NM\$ -102FM\$  
 -0.1PL -0.3LIV -0.9DPR -0.6CCR 0.5HCR 2.87SCS -78GM\$  
 0.0MFV -0.2DAB -0.1KET 2.2MAS -0.2MET -0.1RPL 2.67HTI  
 AJCA 08/01/2020 PTAT 46%R 1.2 JUI 11.3 JPI 45%R -35

GOLDUST KARBALA LADD-ET  
 USA 117627303 GT50K BBR 100 JH1F 11JE1140  
 CDCB GPTA S 08/01/2020 2100DAUS 277HRDS 7%RIP  
 99%R -1104M 0.25% -3F 16%ILE  
 99%R 0.07% -27P 10CM\$ ONM\$ -23FM\$ 11GM\$  
 0.6PL 1.3LIV 0.0DPR 0.5CCR 2.0HCR 2.96SCS  
 0.2MFV -0.3DAB -0.1KET 1.8MAS -1.0MET -0.6RPL 2.93HTI  
 AJCA 08/01/2020 1285DAUS  
 GPTAT 99%R 1.7 GJUI 15.3 GJPI 97%R -17

SISTER(S):  
 HICKORY HOLLOW BARNABAS ANGELA 88%  
 3-01 305 2 16230 5.2 843 3.5 561 60DCR 1938C

HICKORY HOLLOW ALLSTAR AYRE 93%  
 USA 117437816 GT8K BBR 100 JH1F  
 TATTOO / H329  
 DHIA HERD # 21-48-0941 CONTROL # 329  
 1-11 305 2 12520 6.1 759 3.5 437 77DCR 1510C  
 2-11 305 2 14300 5.5 793 3.9 558 90DCR 1931C  
 4-03 305 2 17150 6.0 1034 3.7 629 98DCR 2175C  
 5-08 305 2 17960 5.9 1053 3.8 681 98DCR 2356C  
 6-11 305 2 18630 6.0 1116 4.0 740 98DCR 2562C  
 8-07 305 2 15790 6.1 967 3.9 619 97DCR 2143C  
 305 2X ME AVG 6L 16591M 982F 632P 2189C  
 PPA -2803M 12F -69P / YD -2598M 9F -61P  
 CDCB GPTA S 09/01/2020 5RECS 82%R 30%ILE  
 -981M 0.31% 15F 0.06% -24P -22CM\$ -35NM\$ -61FM\$  
 -0.9PL -2.0LIV -1.7DPR -1.7CCR -1.1HCR 2.78SCS -60GM\$  
 -0.2MFV -0.1DAB -0.1KET 2.6MAS 0.6MET 0.4RPL 2.41HTI  
 AJCA 09/01/2020 GPTAT 81%R 0.6 GJUI 9.6 GJPI 77%R -20  
 SIRE: SUNSET CANYON ANTHEMS ALLSTAR-ET GJPI 27 35%ILE

SISTER(S):  
 HICKORY HOLLOW TEXAS APPLE 91%  
 3-11 305 2 16110 5.0 810 4.1 664 97DCR 2221C

NEXT DAM:  
 HICKORY HOLLOW GOLDEN APPLE 91%  
 5-01 305 2 18160 5.3 959 3.8 692 96DCR 2394C  
 SIRE: GOLDEN BOY OF FERREIRA GJPI -69 3%ILE

4TH DAM:  
 HICKORY HOLLOW HALLMARK AYRE 88%  
 8-09 305 2 19420 5.0 966 3.8 740 96DCR 2561C

# LOT 84 ECHO VALLEY OLIVER AMBER USA 173937383

BORN 12/20/2019 TATTOO / E552 P3  
 FEMALE EFI 9.3%

KLINE, DAVID BREEDER & OWNER  
 OWEGO, NY  
 607-642-8355

PA -9M 16F 3P  
 119CM\$ 113NM\$ 100FM\$  
 1.0PL -1.5DPR -1.6CCR -0.6HCR 2.97SCS  
 PA TYPE 0.8 JPI 43% 23  
 ST SR DF RA RW RL FA FU  
 -0.1 -0.1 0.6 L1.1 -0.4 S0.4 S0.1 -0.3  
 RH RUW UC UD TP TL RTR RTS  
 1.1 0.5 0.6 D0.3 C0.3 S0.4

ALL LYNN'S LOUIE VALENTINO-ET  
 USA 116279413 GT50K BBR 100 JH1C 7JE1038  
 CDCB GPTA S 08/01/2020 20296DAUS 229HRDS 5%RIP  
 99%R 272M -0.09% -6F 29%ILE  
 99%R -0.03% 4P 86CM\$ 92NM\$ 105FM\$ 18GM\$  
 2.5PL 3.2LIV -1.8DPR -2.6CCR 0.0HCR 2.96SCS  
 0.3MFV 0.7DAB 0.2KET 1.1MAS 0.9MET 0.3RPL 8.85HTI  
 AJCA 08/01/2020 9116DAUS  
 GPTAT 99%R 1.1 GJUI 6.7 GJPI 99%R 9  
 DUTCH HOLLOW MIK OLIVE-P 93%  
 USA 116469076 GT8K BBR 100 JH1F  
 TATTOO E799 / E799  
 DHIA HERD # 21-10-0357 CONTROL # 3799  
 5-03 305 3 21260 5.3 1131 3.3 712 101DCR 2459C  
 6-08 305 3 24000 5.3 1277 3.4 818 102DCR 2826C  
 7-08 305 3 27650 4.7 1302 3.4 953 102DCR 3293C  
 10-02 211 3 20630 4.8 999 3.0 612 97DCR 2109C  
 305 2X ME AVG 6L 20770M 1139F 721P 2493C  
 PPA -838M 68F -23P / YD -1695M 34F -43P  
 CDCB GPTA S 09/01/2020 5RECS 88%R 71%ILE  
 -436M 0.21% 22F 0.02% -12P 119CM\$ 116NM\$ 109FM\$  
 0.4PL 0.4LIV 0.3DPR -0.3CCR 0.0HCR 2.92SCS 114GM\$  
 -0.1MFV 0.0DAB -0.2KET -0.8MAS 0.3MET 0.1RPL -2.48HTI  
 AJCA 09/01/2020 GPTAT 84%R 1.0 GJUI 13.4 GJPI 83%R 14

**SELLING OPEN**

SIRE:  
 DUTCH HOLLOW OLIVER-P  
 USA 067184544 GT50K BBR 100 JH1F 7JE1219  
 CDCB GPTA S 08/01/2020 4919DAUS 763HRDS 46%RIP  
 99%R 402M 0.01% 22F 41%ILE  
 99%R -0.04% 5P 153CM\$ 164NM\$ 189FM\$ 103GM\$  
 0.9PL 1.1LIV -1.7DPR -2.3CCR -1.7HCR 3.00SCS  
 0.1MFV 0.4DAB 0.2KET -2.4MAS 0.0MET 0.0RPL -1.12HTI  
 AJCA 08/01/2020 1788DAUS  
 GPTAT 99%R 1.5 GJUI 11.9 GJPI 97%R 23  
 DAM:  
 HICKORY HOLLOW DIVIDEND ANYA  
 USA 118713283 GT8K BBR 100 JH1F  
 TATTOO / H377  
 DHIA HERD # 21-48-0941 CONTROL # 377  
 1-11 305 2 16420 5.2 851 3.8 619 97DCR 2141C  
 3-06 297 2 18870 5.3 994 3.7 700 98DCR 2421C  
 4-06 284 2 19180 5.3 1007 3.9 749 96DCR 2592C  
 5-06 285 2 15230 5.6 858 4.1 623 96DCR 2158C  
 305 2X ME AVG 4L 18804M 997F 728P 2518C  
 2-01 81% 4-00 84% 4-06 84% 6-11 85%  
 ST SR DF RA RW RL FA FU RH RUW UC UD TP TL RTR RTS  
 37 41 37 23 34 31 26 37 38 36 37 14 44 17 43 23  
 PPA -442M 42F 29P / YD -479M 24F 12P  
 CDCB GPTA S 09/01/2020 5RECS 80%R 55%ILE  
 -419M 0.14% 9F 0.08% 1P 84CM\$ 61NM\$ 11FM\$  
 1.0PL 1.6LIV -1.3DPR -0.8CCR 0.5HCR 2.93SCS 15GM\$  
 0.1MFV 0.0DAB 0.7KET 3.2MAS 1.1MET 0.2RPL 7.96HTI  
 AJCA 09/01/2020 GPTAT 81%R 0.1 GJUI -4.9 GJPI 76%R 22

SUNSET CANYON DIVIDEND-ET  
 USA 117335691 GT50K BBR 100 JH1F 1JE791  
 CDCB GPTA S 08/01/2020 4336DAUS 478HRDS 7%RIP  
 99%R 579M -0.05% 17F 76%ILE  
 99%R -0.01% 18P 314CM\$ 309NM\$ 302FM\$ 202GM\$  
 4.6PL 3.5LIV -2.4DPR -1.3CCR 0.7HCR 2.84SCS  
 0.1MFV 0.1DAB 0.5KET 3.6MAS 1.7MET 0.3RPL 9.13HTI  
 AJCA 08/01/2020 1510DAUS  
 GPTAT 99%R 1.1 GJUI 6.5 GJPI 99%R 78  
 HICKORY HOLLOW LEGAL AMBER 85%  
 USA 117438004 GT8K BBR 100 JH1F  
 TATTOO / H322  
 DHIA HERD # 31-38-1359 CONTROL # 322  
 1-11 305 2 12930 5.6 720 3.7 478 76DCR 1653C  
 2-10 305 2 14290 5.7 818 3.9 551 77DCR 1907C  
 3-11 305 2 18820 5.5 1026 4.0 748 98DCR 2590C  
 5-03 305 2 21560 5.4 1166 3.8 819 98DCR 2834C  
 305 2X ME AVG 5L 17888M 956F 678P 2343C  
 PPA -2031M 8F -27P / YD -1987M -20F -34P  
 CDCB GPTA S 09/01/2020 5RECS 80%R 22%ILE  
 -617M 0.11% -8F 0.04% -14P -72CM\$ -81NM\$ -99FM\$  
 -0.1PL -0.1LIV 1.3DPR 1.8CCR 0.6HCR 2.93SCS -40GM\$  
 0.0MFV -0.1DAB 0.5KET 1.2MAS 0.5MET 0.2RPL 2.56HTI  
 AJCA 09/01/2020 GPTAT 81%R -0.5 GJUI -6.2 GJPI 76%R 1  
 SIRE: TOLLENAARS IMPULS LEGAL 233-ET GJPI 13 14%ILE  
 NEXT DAM:  
 HICKORY HOLLOW ROLL AMANDA 81%  
 2-01 281 2 11440 5.7 649 4.0 461 92DCR 1596C  
 SIRE: LACAMAS MALADIME KLASSIC ROLL (TWIN) GJPI 19 16%ILE  
 4TH DAM:  
 HICKORY HOLLOW MAXIMUS AYANA 88%  
 3-05 305 2 13310 6.3 839 4.2 558 96DCR 1933C

# LOT 85 ECHO VALLEY RANGER RUTH USA 173984198

BORN 02/29/2020 TATTOO / E561 P2  
 FEMALE EFI 8.6%

KLINE, DAVID BREEDER & OWNER  
 OWEGO, NY  
 607-642-8355

PA -198M -4F -7P  
 74CM\$ 70NM\$ 65FM\$  
 2.7PL -0.4DPR -0.3CCR 0.1HCR 2.77SCS  
 PA TYPE 1.1 JPI 38%R 22  
 ST SR DF RA RW RL FA FU  
 0.1 -0.5 0.5 L0.3 -0.2 S0.2 L0.5 1.1  
 RH RUW UC UD TP TL RTR RTS  
 1.6 0.4 0.6 S1.3 C0.8 S0.2

STEINHAUERS SAMSON LEMONHEAD  
 USA 118662185 GT80K BBR 100 JH1F 141E670  
 CDCB GPTA S 08/01/2020 6166DAUS 802HRDS 15%RIP  
 99%R -344M 0.17% 19F 47%ILE  
 99%R 0.07% 3P 213CM\$ 188NM\$ 135FM\$ 180GM\$  
 2.2PL 0.2LIV 0.7DPR 1.5CCR 0.3HCR 2.83SCS  
 -0.1MFV -0.1DAB -0.7KET -0.2MAS 0.3MET 0.0RPL -2.58HTI  
 AJCA 08/01/2020 2889DAUS  
 GPTAT 99%R 1.1 GJUI 8.0 GJPI 99%R 37  
 HICKORY HOLLOW IRWIN RAINE {6} 91%  
 USA 118903033 GT13K BBR 100 JH1F  
 TATTOO / H386  
 DHIA HERD # 21-48-0941 CONTROL # 386  
 1-09 305 2 14700 5.5 809 4.0 582 97DCR 2015C  
 3-00 305 2 16700 5.4 898 3.9 652 98DCR 2257C  
 4-02 305 2 13150 5.5 724 3.8 502 31DCR 1737C  
 5-05 305 2 13190 5.5 731 4.1 535 97DCR 1853C  
 305 2X ME AVG 4L 15850M 862F 625P 2163C  
 PPA -3967M -110F -93P / YD -2114M -46F -47P  
 CDCB GPTA S 09/01/2020 4RECS 80%R 44%ILE  
 -799M 0.12% -15F 0.07% -15P 41CM\$ 23NM\$ -14FM\$  
 3.3PL 0.8LIV 0.3DPR 0.5CCR 1.9HCR 2.83SCS 18GM\$  
 0.1MFV 0.0DAB 0.0KET 0.5MAS 0.1MET 0.5RPL 2.22HTI  
 AJCA 09/01/2020 GPTAT 82%R 0.8 GJUI 12.2 GJPI 76%R 18

**SELLING OPEN**

SIRE:  
 HICKORY HOLLOW LHEAD RANGER  
 USA 119471748 GT13K BBR 100 JH1F  
 CDCB GPTA S 08/01/2020 33%RIP  
 78%R -310M 0.08% 1F 39%ILE  
 78%R 0.06% 1P 173CM\$ 150NM\$ 104FM\$ 121GM\$  
 3.1PL 0.0LIV -0.3DPR -0.2CCR 0.2HCR 2.69SCS  
 0.1MFV -0.1DAB -0.4KET 0.3MAS 0.2MET 0.4RPL 0.89HTI  
 AJCA 08/01/2020 ODAUS  
 GPTAT 78%R 1.4 GJUI 14.1 GJPI 74%R 43  
 DAM:  
 HICKORY HOLLOW KARBALA RADISH  
 USA 119124383 GT13K BBR 100 JH1C  
 TATTOO / H396  
 DHIA HERD # 21-48-0941 CONTROL # 396  
 1-11 305 2 14430 4.9 706 3.4 488 97DCR 1686C  
 2-11 305 2 16530 5.1 849 3.5 577 98DCR 1994C  
 4-01 305 2 17320 4.7 821 3.4 595 83DCR 2056C  
 305 2X ME AVG 3L 18698M 911F 638P 2203C  
 2-05 83% 3-01 85% 4-02 88%  
 ST SR DF RA RW RL FA FU RH RUW UC UD TP TL RTR RTS  
 38 34 40 21 36 32 23 25 46 45 33 24 29 25 32 31  
 PPA -1358M -62F -70P / YD -808M -43F -51P  
 CDCB GPTA S 09/01/2020 4RECS 81%R 36%ILE  
 -85M -0.02% -8F -0.05% -14P -25CM\$ -10NM\$ 26FM\$  
 2.3PL 1.2LIV -0.4DPR -0.4CCR -0.1HCR 2.85SCS -34GM\$  
 0.0MFV -0.1DAB -0.1KET 2.7MAS -0.6MET -0.2RPL 3.80HTI  
 AJCA 09/01/2020 GPTAT 82%R 0.7 GJUI 4.0 GJPI 77%R 0

BW KARBALA-ET  
 USA 115611760 GTHD BBR 100 JH1C 111E978  
 CDCB GPTA S 08/01/2020 3448DAUS 360HRDS 4%RIP  
 99%R -337M 0.11% 7F 21%ILE  
 99%R -0.01% -14P 51CM\$ 55NM\$ 65FM\$ 47GM\$  
 1.4PL 0.0LIV -0.1DPR -0.1CCR 0.8HCR 2.88SCS  
 0.1MFV -0.5DAB -0.2KET 3.6MAS -1.0MET -0.3RPL 4.22HTI  
 AJCA 08/01/2020 2101DAUS  
 GPTAT 99%R 1.1 GJUI 10.7 GJPI 99%R 13  
 HICKORY HOLLOW HEADLINE RUTH {6} 86%  
 USA 117438022  
 TATTOO / H324  
 DHIA HERD # 31-38-1359 CONTROL # 324  
 1-11 305 2 16400 4.3 706 3.3 541 77DCR 1868C  
 2-11 267 2 13820 4.7 643 3.5 484 76DCR 1673C  
 3-10 305 2 21310 4.4 933 3.5 738 98DCR 2514C  
 305 2X ME AVG 3L 21010M 919F 709P 2441C  
 PPA 315M -43F -19P / YD 153M -34F -18P  
 CDCB PTA 08/01/2020 3RECS 58%R 15%ILE  
 -142M -0.07% -22F -0.05% -15P -155CM\$ -139NM\$ -104FM\$  
 -0.1PL 1.1LIV 1.1DPR 0.9CCR -1.3HCR 2.92SCS -109GM\$  
 -0.1MFV 0.0DAB 0.0KET 0.4MAS -0.1MET 0.0RPL -0.34HTI  
 AJCA 08/01/2020 PTAT 54%R -0.2 JUI -4.0 JPI 50%R -30  
 SIRE: SCHULTZ RESCUE HEADLINE GJPI 6 16%ILE  
 SISTER(S):  
 HICKORY HOLLOW IRWIN RAINE {6} 91%  
 3-00 305 2 16700 5.4 898 3.9 652 98DCR 2257C  
 NEXT DAM:  
 HICKORY HOLLOW JEVON ROSITA {5} 90%  
 7-06 305 2 22950 5.0 1154 3.5 808 98DCR 2793C  
 SIRE: FOREST GLEN MECCAS JEVON-ET GJPI -8 12%ILE  
 4TH DAM:  
 HICKORY HOLLOW LIEUTENANT RHODA {4} 90%  
 7-02 305 2 21310 5.0 1075 3.8 819 91DCR 2834C

# LOT 86 JX MVF SEA BREEZE COOKIES 2481 {4} USA 067442481

BORN 03/21/2018 P5  
 FEMALE EFI 9.5% AMERICAN ID 2481 / 2481

RHEIN, CRAIG  
 PINE GROVE, PA  
 570-345-3383

BREEDER & OWNER

PA -188M 1F -4P  
 120CM\$ 114NM\$ 101FM\$  
 2.9PL -0.1DPR 0.2CCR 1.4HCR 2.85SCS  
 PA TYPE 1.0 JPI 34%R 30  
 ST SR DF RA RW RL FA FU  
 1.0 0.1 0.4 H0.1 -0.1 S0.0 S0.1 1.2  
 RH RUW UC UD TP TL RTR RTS  
 0.9 0.7 0.0 S1.4 C0.8 S0.3

BRED: 12/28/2019 DUE: 10/02/2020 TO  
 JX CAL-MART WESTPORT {5}-ET  
 USA 067374603 29JE4117  
 CDCB GPTA S 08/01/2020 0%RIP  
 76%R 25M 0.25% 54F 96%ILE  
 77%R 0.13% 28P 508CM\$ 460NM\$ 358FM\$ 407GM\$  
 3.8PL 1.1LIV 0.3DPR 0.0CCR 2.1HCR 2.81SCS  
 0.1MFV 0.7DAB 0.2KET -0.2MAS 0.2MET 0.0RPL 3.11HTI  
 AJCA 08/01/2020 0DAUS  
 GPTAT 78%R 0.9 GJUI 6.8 GJPI 73%R 125

SISTER(S):  
 JX MVF AVON COOKIES 2379 {3} 84%  
 1-11 305 2 16480 4.1 681 3.5 569 95DCR 1877C

SIRE:  
 JX FOREST GLEN SEA BREEZE {3}  
 USA 067609937 GT99K BBR 93 JH1F 29JE4034  
 CDCB GPTA S 08/01/2020 182DAUS 42HRDS 73%RIP  
 94%R -404M 0.18% 18F 47%ILE  
 95%R 0.04% -6P 203CM\$ 188NM\$ 159FM\$ 122GM\$  
 3.2PL 2.4LIV -1.4DPR -0.9CCR 1.0HCR 2.77SCS  
 0.3MFV 0.7DAB 0.5KET 1.2MAS -0.8MET -0.2RPL 8.50HTI  
 AJCA 08/01/2020 54DAUS  
 GPTAT 88%R 1.4 GJUI 10.6 GJPI 87%R 39

DAM:  
 MHF IRWIN COOKIES {4} (TWIN)  
 USA 119321856  
 TATTOO A424 / A424  
 DHIA HERD # 23-54-0005 CONTROL # 129  
 1-10 271 2 14710 4.1 610 3.5 508 95DCR 1679C  
 2-09 289 2 16530 4.4 727 3.6 599 97DCR 1994C  
 3-08 305 2 21400 4.1 873 3.5 748 97DCR 2433C  
 305 2X ME AVG 3L 21364M 897F 753P 2478C  
 2-06 82% 3-00 85%  
 ST SR DF RA RW RL FA FU RH RUW UC UD TP TL RTR RTS  
 42 28 39 22 38 23 28 39 42 38 26 25 39 22 28 22  
 PPA 1638M 32F 60P / YD 668M -6F 25P  
 CDCB PTA 08/01/2020 3RECS 55%R 49%ILE  
 29M -0.08% -16F -0.01% -1P 37CM\$ 39NM\$ 43FM\$  
 2.6PL 1.0LIV 1.2DPR 1.3CCR 1.7HCR 2.93SCS 52GM\$  
 0.1MFV 0.1DAB 0.1KET 1.6MAS -0.2MET 0.2RPL 4.43HTI  
 AJCA 08/01/2020 PTAT 50%R 0.5 JUI 2.2 JPI 47%R 21

JX FARIA BROTHERS BARKSDALE {2}-ET  
 JE840003011610025 GT50K BBR 85 97JE50  
 CDCB GPTA M 08/01/2020 698DAUS 95HRDS 20%RIP  
 98%R -103M 0.07% 9F 55%ILE  
 98%R 0.00% -3P 220CM\$ 216NM\$ 211FM\$ 170GM\$  
 4.2PL 4.2LIV 0.1DPR 0.3CCR 0.0HCR 2.84SCS  
 0.3MFV 0.9DAB 0.3KET 1.8MAS -1.2MET -0.2RPL 10.07HTI  
 AJCA 08/01/2020 145DAUS  
 GPTAT 92%R 0.9 GJUI 10.2 GJPI 94%R 51M  
 FOREST GLEN VOLCANO SALAD 90%  
 USA 067527319 GT13K BBR 100 JH1F  
 DHIA HERD # 92-20-0074 CONTROL # 7319  
 2-10 305 2 17300 4.7 808 3.7 641 97DCR 2182C  
 4-00 305 2 19790 4.9 964 3.7 725 98DCR 2507C  
 305 2X ME AVG 3L 18115M 891F 667P 2290C  
 PPA 1115M 81F 59P / YD 613M 43F 33P  
 CDCB GPTA S 09/01/2020 4RECS 85%R 65%ILE  
 -50M 0.02% 1F 0.02% 3P 107CM\$ 96NM\$ 76FM\$  
 1.8PL 0.9LIV -0.6DPR 0.0CCR 1.5HCR 2.85SCS 69GM\$  
 0.2MFV 0.3DAB 0.9KET 0.5MAS -0.2MET -0.1RPL 5.23HTI  
 AJCA 09/01/2020 GPTAT 83%R 1.0 GJUI 8.1 GJPI 79%R 30

ALL LYNNS VALENTINO IRWIN-ET  
 USA 117423084 GT50K BBR 100 JH1C 7JE1163  
 CDCB GPTA S 08/01/2020 4213DAUS 811HRDS 6%RIP  
 99%R -68M -0.01% -6F 19%ILE  
 99%R -0.01% -4P 35CM\$ 36NM\$ 41FM\$ -35GM\$  
 2.6PL 0.6LIV -2.5DPR -2.3CCR 1.5HCR 2.93SCS  
 0.2MFV 0.1DAB 0.0KET 1.3MAS -0.2MET 0.4RPL 4.90HTI  
 AJCA 08/01/2020 2435DAUS  
 GPTAT 99%R 1.0 GJUI 12.3 GJPI 99%R 6

HOLYOKES RILEY CUTESIE {3}  
 USA 118231132  
 TATTOO / H38  
 CDCB PTA 08/01/2020 0RECS 43%R 11%ILE  
 -290M -0.12% -40F -0.05% -21P -210CM\$ -190NM\$ -147FM\$  
 -0.6PL 1.4LIV 3.5DPR 3.5CCR 0.8HCR 3.00SCS -87GM\$  
 0.0MFV 0.0DAB 0.1KET 2.0MAS -0.1MET 0.0RPL 3.58HTI  
 AJCA 08/01/2020 PTAT 46%R 0.1 JUI -5.7 JPI 38%R -33  
 SIRE: CHASIN-RAINBOWS ACT RILEY-ET GJPI -12 11%ILE  
 NEXT DAM:  
 HOLYOKES IRISH CUTE {2}  
 SIRE: IRISHTOWNS W128 IATOLA JETHRO-ET GJPI -5 14%ILE  
 4TH DAM:  
 HOLYOKES CONNETICUT 77 {1}





MVF ECLIPSE TOPSY 1862-P, E-94%  
FROM THE SAME FAMILY AS LOT 87

**LOT 87 MVF TEXAS TOPSY 2487 USA 067442487**

BORN 04/17/2018 P2  
FEMALE EFI 8.7% AMERICAN ID 2487 / 2487

RHEIN, CRAIG BREEDER & OWNER  
PINE GROVE, PA  
570-345-3383

PA 116M -28F 2P  
-32CM\$ -30NM\$ -24FM\$  
1.4PL 0.4DPR 0.1CCR 0.8HCR 3.00SCS  
PA TYPE 0.8 JPI 44%R 7  
ST SR DF RA RW RL FA FU  
-0.7 -1.0 1.0 H0.2 -0.9 S0.3 S0.1 0.4  
RH RUW UC UD TP TL RTR RTS  
1.6 0.9 0.3 S1.0 C0.2 S0.1

PASTURE BRED FROM: 01/01/2020 DUE AFTER: 10/06/2020 TO  
JX MVF BALTAZAR EMMIE 2372 {6}  
USA 067442372  
CDCB GPTA S 09/01/2020 0%RIP  
76%R 593M -0.07% 13F 58%ILE  
77%R 0.02% 26P 228CM\$ 216NM\$ 188FM\$ 142GM\$  
2.3PL 0.0LIV -2.3DPR -1.4CCR 0.9HCR 3.04SCS  
0.2MFV 0.0DAB 0.2KET -1.2MAS -0.1MET 0.1RPL 0.19HTI  
AJCA 09/01/2020 ODAUS  
GPTAT 78%R 1.2 GJUI 9.2 GJPI 73%R 54

SIRE:  
HEARTLAND IRWIN TEXAS-ET  
USA 067312531 GT80K BBR 100 JH1F 7JE1354  
CDCB GPTA S 08/01/2020 5650DAUS 551HRDS 30%RIP  
99%R 35M -0.13% -27F 19%ILE  
99%R 0.01% 3P 41CM\$ 38NM\$ 33FM\$ 24GM\$  
2.3PL -1.0LIV -1.0DPR -1.1CCR 2.6HCR 3.04SCS  
0.2MFV -0.1DAB -0.1KET 2.0MAS 0.7MET 0.6RPL 5.52HTI  
AJCA 08/01/2020 1727DAUS  
GPTAT 99%R 2.0 GJUI 21.1 GJPI 99%R 22

DAM:  
MVF CALYPSO TOPSY 2303-P  
USA 067442303 GT29K BBR 100 JH1C  
DHIA HERD # 23-54-0005 CONTROL # 2303  
2-00 305 2 18250 3.8 692 3.4 629 95DCR 1979C  
3-04 305 2 20240 4.3 866 3.5 701 97DCR 2356C  
305 2X ME AVG 2L 22659M 899F 782P 2522C  
2-07 81% 3-10 81%  
ST SR DF RA RW RL FA FU RH RUW UC UD TP TL RTR RTS  
40 33 30 21 31 38 35 32 36 32 28 22 34 25 38 25  
PPA 2367M -2F 77P / YD 2041M -9F 61P  
CDCB GPTA S 09/01/2020 2RECS 81%R 19%ILE  
197M -0.17% -28F -0.03% 1P -104CM\$ -97NM\$ -81FM\$  
0.5PL -0.9LIV 1.7DPR 1.2CCR -1.1HCR 2.95SCS -51GM\$  
-0.1MFV -0.3DAB 0.1KET -0.3MAS -0.5MET -0.3RPL -3.12HTI  
AJCA 09/01/2020 GPTAT 81%R -0.4 GJUI -4.8 GJPI 76%R -9

ALL LYNNS VALENTINO IRWIN-ET  
USA 117423084 GT50K BBR 100 JH1C 7JE1163  
CDCB GPTA S 08/01/2020 4213DAUS 811HRDS 6%RIP  
99%R -68M -0.01% -6F 19%ILE  
99%R -0.01% -4P 35CM\$ 36NM\$ 41FM\$ -35GM\$  
2.6PL 0.6LIV -2.5DPR -2.3CCR 1.5HCR 2.93SCS  
0.2MFV 0.1DAB 0.0KET 1.3MAS -0.2MET 0.4RPL 4.90HTI  
AJCA 08/01/2020 2435DAUS  
GPTAT 99%R 1.0 GJUI 12.3 GJPI 99%R 6  
HEARTLAND NATHAN TEXAS-ET 95%  
USA 067041437 GT50K BBR 100 JH1F  
DHIA HERD # 48-89-0168 CONTROL # 1437  
2-10 305 3 21850 4.6 1008 3.9 843 93DCR 2785C  
3-11 305 3 26340 4.3 1130 3.8 991 92DCR 3185C  
5-01 305 3 25940 4.6 1185 3.7 963 94DCR 3232C  
7-00 183 3 17610 4.8 844 3.5 610 79DCR 2108C  
305 2X ME AVG 5L 21944M 1006F 828P 2737C  
PPA 843M -20F 39P / YD 171M -28F 19P  
CDCB GPTA S 09/01/2020 5RECS 93%R 23%ILE  
-155M -0.05% -18F 0.03% 1P -64CM\$ -70NM\$ -87FM\$  
-0.7PL -1.4LIV -1.7DPR -1.4CCR 0.5HCR 3.12SCS -85GM\$  
-0.1MFV -0.2DAB -0.2KET 2.2MAS 0.9MET 0.4RPL 2.24HTI  
AJCA 09/01/2020 GPTAT 91%R 0.9 GJUI 10.2 GJPI 90%R -21

AHLEM PRESCOTT CALYPSO-ET  
USA 071199843 GT80K BBR 100 JH1F 7JE1350  
CDCB GPTA S 08/01/2020 3938DAUS 297HRDS 11%RIP  
99%R 787M -0.23% -13F 18%ILE  
99%R -0.07% 14P 11CM\$ 22NM\$ 49FM\$ 17GM\$  
1.1PL -2.9LIV -0.3DPR -0.2CCR -1.0HCR 2.78SCS  
-0.1MFV -0.5DAB -0.6KET -3.6MAS -1.6MET -0.7RPL -11.2HTI  
AJCA 08/01/2020 1826DAUS  
GPTAT 99%R 0.8 GJUI 9.7 GJPI 99%R 8

MVF CRIS TOPSY 2159-P 82%  
USA 067442159 GT13K BBR 100 JH1C  
DHIA HERD # 23-54-0005 CONTROL # 2159  
1-09 305 2 14530 4.9 706 3.7 537 96DCR 1857C  
3-03 305 2 15260 5.1 775 3.8 580 97DCR 2007C  
305 2X ME AVG 2L 17712M 867F 666P 2304C  
PPA -1961M -14F -26P / YD -1749M -10F -21P  
CDCB GPTA S 09/01/2020 2RECS 81%R 37%ILE  
-543M 0.07% -12F 0.06% -8P 8CM\$ -5NM\$ -34FM\$  
1.4PL 0.9LIV 2.1DPR 2.5CCR 0.7HCR 3.01SCS 40GM\$  
-0.1MFV 0.0DAB 0.3KET 2.0MAS 0.4MET 0.2RPL 3.12HTI  
AJCA 09/01/2020 GPTAT 82%R -0.4 GJUI -3.2 GJPI 77%R 13  
SIRE: JER-Z-BOYZ CRIS {6}-P-ET GJPI 36 25%ILE

NEXT DAM:  
MVF TBONE TOPSY 1703 87%  
1-11 305 2 13430 4.7 628 3.5 474 94DCR 1638C  
SIRE: RICHIES JACE TBONE A364 GJPI -23 13%ILE

4TH DAM:  
AHLEM IATOLA TOPSY 18733 90%  
5-01 305 2 27940 4.0 1124 3.5 979 94DCR 3156C



**MOLLY BROOK LESTER FAMOUS, E-90%**  
SIXTH DAM OF LOT 88

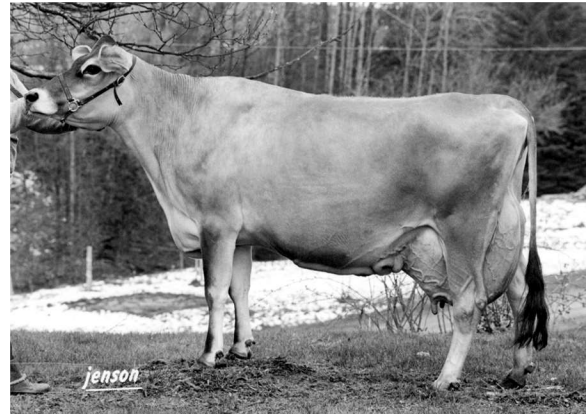

**MOLLY BROOK FASCINATOR FLOWER, E-90%**  
EIGHTH DAM OF LOT 88

**LOT 88 JX MVF RONALINHO FAMOUS 2502 {4} USA 067582502**

BORN 06/15/2018 P4  
FEMALE EFI 8.7% AMERICAN ID 2502 / 2502

PA 542M 27F 28P  
131CM\$ 114NM\$ 76FM\$  
-0.4PL -3.1DPR -3.2CCR -0.6HCR 3.05SCS  
PA TYPE 0.7 JPI 36R 21  
ST SR DF RA RW RL FA FU  
1.2 0.6 0.7 LO.1 0.3 PO.7 SO.2 0.2  
RH RUW UC UD TP TL RTR RTS  
0.7 0.5 0.2 SO.4 WO.8 LO.5

PASTURE BRED FROM: 01/05/2020 DUE AFTER: 10/10/2020 TO  
JX SCHULTZ VANDRELL LAREDO {3}  
USA 17255845 11JE1357  
CDCB GPTA S 09/01/2020 0%RIP  
76R 251M -0.06% OF 27%ILE  
76R 0.05% 19P 107CM\$ 85NM\$ 41FM\$ 48GM\$  
2.2PL 0.0LIV -0.7DPR -0.1CCR 1.7HCR 2.86SCS  
0.1MFV 0.4DAB -0.1KET -1.0MAS -0.9MET 0.1RPL 0.70HTI  
AJCA 09/01/2020 ODAUS  
GPTAT 77R -0.2 GJUI -5.1 GJPI 72R 36

SIRE:  
JX FARIA BROTHERS RONALDINHO {3}  
JE840003126052015 GT99K BBR 100 JH1F 7JE1503  
CDCB GPTA S 08/01/2020 3858DAUS 123HRDS 53RIP  
99R 905M -0.02% 40F 56%ILE  
99R 0.07% 48P 248CM\$ 217NM\$ 147FM\$ 121GM\$  
-0.6PL -6.7LIV -4.2DPR -4.2CCR -0.4HCR 3.13SCS  
0.2MFV -0.1DAB -0.1KET -3.0MAS -1.4MET 0.1RPL -4.23HTI  
AJCA 08/01/2020 512DAUS  
GPTAT 98R 1.7 GJUI 10.2 GJPI 96R 45

DAM:  
JX MVF SANTANA FAMOUS 2217 {5}  
USA 067442217  
DHIA HERD # 23-54-0005 CONTROL # 2217  
1-11 305 2 15600 4.2 659 3.2 504 96DCR 1740C  
3-05 305 2 17710 4.3 757 3.5 627 96DCR 2080C  
305 2X ME AVG 2L 19209M 816F 656P 2214C  
2-00 78% 3-10 78%  
ST SR DF RA RW RL FA FU RH RUW UC UD TP TL RTR RTS  
36 32 27 20 36 14 29 25 28 34 29 21 32 27 32 36  
PPA 1116M 50F 16P / YD 693M 39F 17P  
CDCB PTA 08/01/2020 3RECS 53R 41%ILE  
179M 0.02% 13F 0.00% 7P 14CM\$ 11NM\$ 4FM\$  
-0.1PL -1.0LIV -2.0DPR -2.2CCR -0.8HCR 2.97SCS -43GM\$  
0.1MFV 0.0DAB 0.0KET 1.0MAS 0.5MET 0.2RPL 3.04HTI  
AJCA 08/01/2020 PTAT 49R -0.3 JUI -6.2 JPI 47R -4

RHEIN, DAWN F BREEDER & OWNER  
PINE GROVE, PA  
570-345-3383

JX SCHULTZ VOLCANO HARRIS {4}  
USA 118157731 GT80K BBR 100 JH1F 29JE3866  
CDCB GPTA S 08/01/2020 9743DAUS 387HRDS 26RIP  
99R 1683M -0.12% 53F 64%ILE  
99R 0.01% 63P 291CM\$ 269NM\$ 224FM\$ 104GM\$  
-0.2PL -6.0LIV -6.6DPR -5.5CCR 0.0HCR 2.96SCS  
0.1MFV -0.4DAB 0.1KET -4.1MAS 0.0MET -0.1RPL -7.90HTI  
AJCA 08/01/2020 2678DAUS  
GPTAT 99R 0.4 GJUI -3.9 GJPI 99R 62  
JX FARIA BROTHERS TOPEKA 220888 {2}-ET 90%  
JE840003011843160 GT50K BBR 86  
DHIA HERD # 74-97-4513 CONTROL # 220888  
1-11 305 2 22460 4.7 1061 3.5 794 100DCR 2745C  
3-02 305 2 29490 4.4 1304 3.5 1040 101DCR 3527C  
305 2X ME AVG 2L 30109M 1358F 1072P 3649C  
PPA 4431M 154F 145P / YD 2840M 115F 101P  
CDCB GPTA M 09/01/2020 2RECS 83R 76%ILE  
191M -0.01% 7F 0.01% 10P 140CM\$ 136NM\$ 124FM\$  
1.4PL -1.5LIV -0.5DPR -1.3CCR -0.5HCR 3.11SCS 115GM\$  
0.1MFV 0.2DAB 0.2KET 0.7MAS -1.2MET 0.1RPL 3.03HTI  
AJCA 09/01/2020 GPTAT 74R 2.0 GJUI 16.6 GJPI 79R 25M

KASH IN SANTANA-P-ET  
USA 067253405 GT50K BBR 100 JH1F 7JE1273  
CDCB GPTA S 08/01/2020 400DAUS 127HRDS 5RIP  
98R 520M -0.05% 14F 33%ILE  
98R 0.02% 23P 130CM\$ 117NM\$ 90FM\$ 45GM\$  
0.7PL -1.2LIV -2.5DPR -2.1CCR 0.0HCR 2.96SCS  
0.1MFV 0.0DAB 0.0KET 0.2MAS 0.5MET 0.0RPL 1.52HTI  
AJCA 08/01/2020 258DAUS  
GPTAT 97R 0.6 GJUI 5.2 GJPI 95R 23

JX MVF TEN SIXTY-NINE FAMOUS 1909 {4} 85%  
USA 067441909 GT8K BBR 100 JH1F  
DHIA HERD # 23-54-0005 CONTROL # 1909  
2-01 305 2 13370 4.9 661 3.5 471 90DCR 1628C  
3-02 305 2 19920 4.9 976 3.5 707 97DCR 2444C  
305 2X ME AVG 3L 16750M 825F 588P 2032C  
PPA 300M 64F 13P / YD -423M 40F -9P  
CDCB GPTA S 09/01/2020 3RECS 81R 13%ILE  
-459M 0.08% -5F 0.01% -14P -153CM\$ -153NM\$ -154FM\$  
-0.8PL -0.7LIV -1.5DPR -2.3CCR -1.5HCR 2.97SCS -181GM\$  
0.0MFV -0.1DAB -0.1KET 1.8MAS 0.5MET 0.4RPL 2.98HTI  
AJCA 09/01/2020 GPTAT 81R -1.1 GJUI -13.5 GJPI 76R -46  
SIRE: JX MVF DALE TEN SIXTYNINE {3}-ET GJPI -43 12%ILE

NEXT DAM:  
MVF IATOLA FAMOUS 1652 85%  
1-11 252 2 10310 4.9 504 3.8 388 88DCR 1342C  
SIRE: SC GOLD DUST PARAMOUNT IATOLA-ET GJPI -39 9%ILE

4TH DAM:  
MVF ODA RIX FAMOUS 1190 83%  
3-06 305 2 17710 5.2 920 3.9 682 92DCR 2360C

# LOT 89 JX MVF TEXAS MINA 2503 {5} USA 067582503

BORN 06/18/2018 P2  
 FEMALE EFI 8.4% AMERICAN ID 2503 / 2503

RHEIN, CRAIG A BREEDER & OWNER  
 PINE GROVE, PA  
 570-345-3383

PA 8M -19F 8P  
 23CM\$ 13NM\$ -10FM\$  
 1.4PL -1.2DPR -1.2CCR 1.2HCR 3.10SCS  
 PA TYPE 0.9 JPI 37%R 8  
 ST SR DF RA RW RL FA FU  
 -1.0 -0.4 0.5 L0.1 -0.5 P0.7 S0.0 0.8  
 RH RUW UC UD TP TL RTR RTS  
 1.8 0.9 0.5 S0.7 C0.1 L0.1

ALL LYNN'S VALENTINO IRWIN-ET  
 USA 117423084 GT50K BBR 100 JH1C 7JE1163  
 CDCB GPTA S 08/01/2020 4213DAUS 811HRDS 6%RIP  
 99%R -68M -0.01% -6F 19%ILE  
 99%R -0.01% -4P 35CM\$ 36NM\$ 41FM\$ -35GM\$  
 2.6PL 0.6LIV -2.5DPR -2.3CCR 1.5HCR 2.93SCS  
 0.2MVF 0.1DAB 0.0KET 1.3MAS -0.2MET 0.4RPL 4.90HTI  
 AJCA 08/01/2020 2435DAUS  
 GPTAT 99%R 1.0 GJUI 12.3 GJPI 99%R 6  
 HEARTLAND NATHAN TEXAS-ET 95%  
 USA 067041437 GT50K BBR 100 JH1F  
 DHIA HERD # 48-89-0168 CONTROL # 1437  
 2-10 305 3 21850 4.6 1008 3.9 843 93DCR 2785C  
 3-11 305 3 26340 4.3 1130 3.8 991 92DCR 3185C  
 5-01 305 3 25940 4.6 1185 3.7 963 94DCR 3232C  
 7-00 183 3 17610 4.8 844 3.5 610 79DCR 2108C  
 305 2X ME AVG 5L 21944M 1006F 828P 2737C  
 PPA 843M -20F 39P / YD 171M -28F 19P  
 CDCB GPTA S 09/01/2020 5RECS 93%R 23%ILE  
 -155M -0.05% -18F 0.03% 1P -64CM\$ -70NM\$ -87FM\$  
 -0.7PL -1.4LIV -1.7DPR -1.4CCR 0.5HCR 3.12SCS -85GM\$  
 -0.1MVF -0.2DAB -0.2KET 2.2MAS 0.9MET 0.4RPL 2.24HTI  
 AJCA 09/01/2020 GPTAT 91%R 0.9 GJUI 10.2 GJPI 90%R -21

BRED: 12/27/2019 DUE: 10/01/2020 TO  
 JX CAL-MART WESTPORT {5}-ET  
 USA 067374603 29JE4117  
 CDCB GPTA S 08/01/2020 0%RIP  
 76%R 25M 0.25% 54F 96%ILE  
 77%R 0.13% 28P 508CM\$ 460NM\$ 358FM\$ 407GM\$  
 3.8PL 1.1LIV 0.3DPR 0.0CCR 2.1HCR 2.81SCS  
 0.1MVF 0.7DAB 0.2KET -0.8MAS 0.2MET 0.0RPL 3.11HTI  
 AJCA 08/01/2020 ODAUS  
 GPTAT 78%R 0.9 GJUI 6.8 GJPI 73%R 125

SISTER(S):  
 JX MVF CALYPSO MINA 2296 {5} 85%  
 2-11 305 2 16010 5.2 832 3.9 617 96DCR 2135C

SIRE:  
 HEARTLAND IRWIN TEXAS-ET  
 USA 067312531 GT80K BBR 100 JH1F 7JE1354  
 CDCB GPTA S 08/01/2020 5650DAUS 551HRDS 30%RIP  
 99%R 35M -0.13% -27F 19%ILE  
 99%R 0.01% 3P 41CM\$ 38NM\$ 33FM\$ 24GM\$  
 2.3PL -1.0LIV -1.0DPR -1.1CCR 2.6HCR 3.04SCS  
 0.2MVF -0.1DAB -0.1KET 2.0MAS 0.7MET 0.6RPL 5.52HTI  
 AJCA 08/01/2020 1727DAUS  
 GPTAT 99%R 2.0 GJUI 21.1 GJPI 99%R 22

DAM:  
 JX MVF CLARK MINA 2154 {4}  
 USA 067442154  
 DHIA HERD # 23-54-0005 CONTROL # 2154  
 1-10 305 2 16880 4.0 675 3.6 604 96DCR 1918C  
 3-02 294 2 15940 4.4 697 3.7 594 96DCR 1940C  
 305 2X ME AVG 3L 18417M 784F 672P 2188C  
 2-01 80% 3-03 80%  
 ST SR DF RA RW RL FA FU RH RUW UC UD TP TL RTR RTS  
 38 25 39 27 38 28 22 25 42 22 35 20 27 25 30 20  
 PPA -3M -27F 30P / YD -214M -29F 22P  
 CDCB PTA 08/01/2020 3RECS 59%R 35%ILE  
 -20M -0.04% -10F 0.06% 12P 4CM\$ -13NM\$ -52FM\$  
 0.5PL 1.3LIV -1.3DPR -1.2CCR -0.2HCR 3.16SCS -51GM\$  
 0.1MVF 0.2DAB 0.0KET -1.3MAS 0.4MET 0.4RPL 0.03HTI  
 AJCA 08/01/2020 PTAT 51%R -0.2 JUI -3.2 JPI 50%R -7

JX OOMS DALE CC VALET CLARK {3}-ET  
 USA 067138561 GT50K BBR 88 7JE1179  
 CDCB GPTA M 08/01/2020 574DAUS 101HRDS 2%RIP  
 98%R 319M -0.10% -6F 21%ILE  
 98%R 0.06% 24P 76CM\$ 63NM\$ 27FM\$ -5GM\$  
 1.9PL 3.6LIV -1.4DPR -1.7CCR -0.3HCR 3.48SCS  
 0.2MVF 0.5DAB 0.4KET -3.3MAS 0.5MET 0.3RPL -0.62HTI  
 AJCA 08/01/2020 341DAUS  
 GPTAT 97%R 0.3 GJUI 2.2 GJPI 95%R -2M  
 JX MVF TEN SIXTY NINE MINA 1971 {4} 82%  
 USA 067441971 GT8K BBR 100 JH1F  
 DHIA HERD # 23-54-0005 CONTROL # 1971  
 1-11 305 2 14750 4.1 605 3.6 536 93DCR 1712C  
 305 2X ME AVG 1L 19376M 794F 712P 2259C  
 PPA 924M -25F 52P / YD 503M -47F 54P  
 CDCB GPTA S 09/01/2020 1RECS 80%R 15%ILE  
 -245M 0.01% -10F 0.03% -2P -123CM\$ -133NM\$ -153FM\$  
 -1.0PL -0.9LIV -1.3DPR -0.7CCR -0.1HCR 2.96SCS -147GM\$  
 0.0MVF -0.1DAB -0.4KET 0.6MAS 0.3MET 0.5RPL 0.51HTI  
 AJCA 09/01/2020 GPTAT 79%R -1.1 GJUI -13.6 GJPI 74%R -30  
 SIRE: JX MVF DALE TEN SIXTYNINE {3}-ET GJPI -43 12%ILE

NEXT DAM:  
 RFF LASER MINA {5} 88%  
 5-05 305 2 22010 4.7 1035 3.3 724 94DCR 2500C  
 SIRE: WILLOA LASER GJPI -91 3%ILE

4TH DAM:  
 RFF GERONIMO MAE {4} 84%  
 5-11 305 2 24090 4.9 1180 3.5 848 102DCR 2931C

# LOT 90 JX MVF AVON RUTH 2506 {3} USA 067582506

BORN 07/12/2018 PG  
 FEMALE EFI 9.8% AMERICAN ID 2506 / 2506

PA 462M 4F 10P  
 168CM\$ 174NM\$ 187FM\$  
 3.0PL 1.2DPR 0.8CCR 1.8HCR 2.98SCS  
 PA TYPE 1.0 JPI 36%R 42  
 ST SR DF RA RW RL FA FU  
 1.6 1.4 -0.1 L0.0 0.6 P1.1 S1.0 1.7  
 RH RUW UC UD TP TL RTR RTS  
 0.5 0.1 0.0 S1.1 W0.4 L0.4

PASTURE BRED FROM: 01/05/2020 DUE AFTER: 10/10/2020 TO  
 JX SCHULTZ VANDRELL LAREDO {3}  
 USA 172555845 11JE1357  
 CDCB GPTA S 09/01/2020 0%RIP  
 76%R 251M -0.06% OF 27%ILE  
 76%R 0.05% 19P 107CM\$ 85NM\$ 41FM\$ 48GM\$  
 2.2PL 0.0LIV -0.7DPR -0.1CCR 1.7HCR 2.86SCS  
 0.1MFV 0.4DAB -0.1KET -1.0MAS -0.9MET 0.1RPL 0.70HTI  
 AJCA 09/01/2020 ODAUS  
 GPTAT 77%R -0.2 GJUI -5.1 GJPI 72%R 36

SIRE:  
 JX FARIA BROTHERS AVON {2}-ET  
 JE840003011609974 GT99K BBR 84 14JE673  
 CDCB GPTA M 08/01/2020 7744DAUS 255HRDS 24%RIP  
 99%R 1128M -0.31% -15F 61%ILE  
 99%R -0.10% 20P 229CM\$ 252NM\$ 303FM\$ 222GM\$  
 6.1PL 5.0LIV 1.3DPR 1.2CCR 2.4HCR 3.05SCS  
 0.5MFV 0.9DAB -0.4KET -0.1MAS -1.9MET -0.2RPL 7.64HTI  
 AJCA 08/01/2020 1551DAUS  
 GPTAT 99%R 1.5 GJUI 12.2 GJPI 99%R 64M

DAM:  
 JX MVF TARHEEL RUTH 2340 {5}  
 USA 067442340  
 DHIA HERD # 23-54-0005 CONTROL # 2340  
 1-10 305 2 13180 5.3 700 3.6 469 94DCR 1621C  
 3-00 305 2 17120 5.6 966 3.7 635 96DCR 2196C  
 305 2X ME AVG 2L 18668M 1001F 670P 2318C

2-02 80% 3-05 81%  
 ST SR DF RA RW RL FA FU RH RUW UC UD TP TL RTR RTS  
 42 34 30 34 34 30 32 34 32 26 29 16 35 25 28  
 PPA -201M 106F 10P / YD -57M 96F 12P  
 CDCB PTA 08/01/2020 2RECS 52%R 65%ILE  
 -205M 0.16% 23F 0.04% 0P 107CM\$ 95NM\$ 71FM\$  
 -0.2PL -0.5LIV 1.0DPR 0.4CCR 1.2HCR 2.91SCS 109GM\$  
 0.1MFV 0.1DAB -0.4KET 2.1MAS -0.5MET 0.2RPL 4.57HTI  
 AJCA 08/01/2020 PTAT 49%R 0.4 JUI -2.9 JPI 46%R 20

SISTER(S):  
 MVF NITRO RUTH 2193 85%  
 3-05 276 2 21000 4.0 846 3.8 797 88DCR 2463C  
 MVF CITATION RUTH 2264 84%  
 2-00 305 2 16390 4.6 761 3.3 539 95DCR 1861C

RHEIN TERRY LEE & CRAIG A BREEDER & OWNER  
 PINE GROVE, PA  
 570-345-3457

ALL LYNN'S LEGAL VISIONARY-ET  
 USA 117222740 GT50K BBR 100 JH1C 29JE3761  
 CDCB GPTA S 08/01/2020 5118DAUS 639HRDS 4%RIP  
 99%R 494M -0.07% 8F 46%ILE  
 99%R 0.03% 24P 201CM\$ 184NM\$ 148FM\$ 146GM\$  
 2.3PL 0.1LIV -0.9DPR 1.2CCR 2.5HCR 2.89SCS  
 0.1MFV 0.7DAB 0.5KET -0.5MAS 0.7MET 0.1RPL 4.24HTI  
 AJCA 08/01/2020 2127DAUS  
 GPTAT 99%R 0.6 GJUI 4.2 GJPI 99%R 64

JX FARIA BROTHERS ACTION DEAN SMITH {1}  
 JE840003001860402 GT99K BBR 73  
 DHIA HERD # 74-97-4513 CONTROL # 507854  
 6-09 295 3 22340 4.9 1093 3.6 798 104DCR 2759C  
 7-11 305 2 29240 4.5 1309 3.5 1032 102DCR 3523C  
 9-00 275 2 19200 5.1 977 3.7 706 101DCR 2442C  
 10-02 305 2 22970 4.7 1091 3.5 810 101DCR 2800C  
 305 2X ME AVG 9L 25914M 1172F 905P 3079C  
 PPA 3787M 94F 93P / YD 1446M 32F 34P  
 CDCB GPTA M 09/01/2020 5RECS 94%R 94%ILE  
 389M -0.08% 2F -0.05% 3P 227CM\$ 242NM\$ 274FM\$  
 4.0PL 4.0LIV 1.5DPR 0.8CCR 2.6HCR 3.05SCS 235GM\$  
 0.6MFV 0.8DAB 0.0KET 1.5MAS -3.2MET -0.1RPL 11.09HTI  
 AJCA 09/01/2020 GPTAT 89%R 2.0 GJUI 20.7 GJPI 91%R 61M

JX FARIA BROTHERS TARHEEL {4}-ET  
 JE840003012575909 GT80K BBR 92 JH1F 11JE912  
 CDCB GPTA S 08/01/2020 4448DAUS 157HRDS 16%RIP  
 99%R -112M 0.14% 25F 58%ILE  
 99%R 0.06% 9P 251CM\$ 228NM\$ 180FM\$ 216GM\$  
 1.4PL 1.1LIV 0.7DPR -0.2CCR 1.9HCR 2.86SCS  
 0.2MFV 0.2DAB -0.8KET 2.4MAS -1.6MET 0.1RPL 5.60HTI  
 AJCA 08/01/2020 392DAUS  
 GPTAT 97%R 1.5 GJUI 9.4 GJPI 99%R 50

MVF DIGNITARY RUTH 2013 85%  
 USA 067442013  
 DHIA HERD # 23-54-0005 CONTROL # 2013  
 2-01 299 2 15900 4.6 730 3.2 511 95DCR 1764C  
 3-00 279 2 17980 4.6 829 3.4 606 96DCR 2093C  
 3-11 305 2 19020 4.3 819 3.5 663 97DCR 2228C  
 305 2X ME AVG 3L 20856M 918F 692P 2365C  
 PPA 1089M 53F 14P / YD -238M 8F -17P  
 CDCB PTA 08/01/2020 3RECS 62%R 17%ILE  
 -262M 0.06% -1F 0.00% -9P -113CM\$ -113NM\$ -112FM\$  
 -1.5PL -2.2LIV 1.2DPR 1.1CCR 0.5HCR 2.91SCS -67GM\$  
 0.0MFV 0.1DAB 0.0KET 1.8MAS 0.7MET 0.4RPL 4.08HTI  
 AJCA 08/01/2020 PTAT 54%R -0.8 JUI -12.9 JPI 52%R -20

SIRE: SUNSET CANYON DIGNITARY-ET GJPI 34 31%ILE  
 NEXT DAM:  
 MVF JACE 1288 1450 77%  
 5-01 305 2 18750 4.9 910 3.5 656 95DCR 2267C  
 SIRE: MVF JACE 1288 JPI -41 6%ILE

4TH DAM:  
 MVF KHAN RUTH 1302 78%  
 3-00 287 2 15490 3.3 515 3.4 531 96DCR 1561C

# LOT 91 MVF AXIS GRETA 2508 USA 067582508

BORN 08/01/2018 P2  
 FEMALE EFI 8.9% AMERICAN ID 2508 / 2508

PA 170M -5F 11P  
 73CM\$ 63NM\$ 42FM\$  
 1.5PL -2.0DPR -1.5CCR 0.6HCR 2.99SCS  
 PA TYPE 0.5 JPI 38%R 7  
 ST SR DF RA RW RL FA FU  
 0.7 0.7 0.6 L1.2 0.2 P1.0 S0.5 0.3  
 RH RUW UC UD TP TL RTR RTS  
 1.0 1.1 -0.6 D0.3 W0.5 S0.5

BRED: 12/20/2019 DUE: 09/24/2020 TO  
 GOLDEN DOMINATE-ET  
 JECAN00012344082 94JE4062  
 CDCB GPTA S 08/01/2020 35DAUS 26HRDS 79%RIP  
 85%R -453M 0.08% -6F 14%ILE  
 85%R 0.04% -8P -22CM\$ -30NM\$ -49FM\$ -36GM\$  
 0.0PL -1.3LIV -1.1DPR 0.3CCR -0.1HCR 3.02SCS  
 0.0MFV 0.0DAB 0.0KET -0.1MAS 0.0MET 0.1RPL -0.11HTI  
 AJCA 08/01/2020 3DAUS  
 GPTAT 79%R 1.0 GJUI 9.0 GJPI 79%R -14

SISTER(S):  
 MVF RILEY GRETA 2022 91%  
 5-00 305 2 21380 4.3 912 3.4 737 97DCR 2479C

SIRE:  
 SUGAR GROVE VALENTINO AXIS  
 USA 067072875 GT50K BBR 100 JH1F 7JE1274  
 CDCB GPTA S 08/01/2020 2413DAUS 339HRDS 16%RIP  
 99%R 1399M -0.25% 12F 53%ILE  
 99%R -0.05% 39P 210CM\$ 211NM\$ 217FM\$ 57GM\$  
 1.8PL 1.3LIV -5.2DPR -5.3CCR 0.9HCR 2.85SCS  
 0.2MFV 0.1DAB 0.2KET 0.4MAS 1.2MET -0.1RPL 3.75HTI  
 AJCA 08/01/2020 1116DAUS  
 GPTAT 99%R 1.0 GJUI 4.9 GJPI 99%R 39

DAM:  
 MVF JACINTO GRETA 1539  
 USA 067181539  
 DHIA HERD # 23-54-0005 CONTROL # 1539  
 1-11 305 2 11030 5.2 578 4.3 477 93DCR 1590C  
 3-01 285 2 13230 5.2 694 4.1 541 93DCR 1863C  
 4-00 305 2 17540 4.8 838 3.9 684 96DCR 2291C  
 5-02 305 2 14880 5.0 745 4.2 623 93DCR 2060C  
 6-10 305 2 18640 5.7 1068 3.9 727 97DCR 2516C  
 8-01 305 2 17680 5.2 914 3.9 698 97DCR 2416C  
 305 2X ME AVG 7L 14757M 784F 599P 2027C  
 2-02 84% 3-04 86% 4-04 90% 7-08 91%  
 ST SR DF RA RW RL FA FU RH RUW UC UD TP TL RTR RTS  
 35 38 40 18 38 23 39 41 38 39 35 24 36 24 33 28  
 PPA -2471M -27F -20P / YD -2220M -38F -29P  
 CDCB PTA 08/01/2020 5RECS 61%R 21%ILE  
 -1059M 0.14% -22F 0.11% -17P -64CM\$ -85NM\$ -133FM\$  
 1.2PL 0.7LIV 1.2DPR 2.3CCR 0.3HCR 3.13SCS -48GM\$  
 -0.1MFV 0.0DAB 0.1KET 0.4MAS 0.5MET 0.0RPL -0.01HTI  
 AJCA 08/01/2020 PTAT 55%R -0.1 JUI 0.9 JPI 53%R -26

SISTER(S):  
 MVF TBONE GRETA 1651 91%  
 3-10 297 3 20120 5.4 1086 3.9 777 97DCR 2689C

RHEIN TERRY LEE & CRAIG A BREEDER & OWNER  
 PINE GROVE, PA  
 570-345-3457

ALL LYNN'S LOUIE VALENTINO-ET  
 USA 116279413 GT50K BBR 100 JH1C 7JE1038  
 CDCB GPTA S 08/01/2020 20296DAUS 2298HRDS 5%RIP  
 99%R 272M -0.09% -6F 29%ILE  
 99%R -0.03% 4P 86CM\$ 92NM\$ 105FM\$ 18GM\$  
 2.5PL 3.2LIV -1.8DPR -2.6CCR 0.0HCR 2.96SCS  
 0.3MFV 0.7DAB 0.2KET 1.1MAS 0.9MET 0.3RPL 8.85HTI  
 AJCA 08/01/2020 9116DAUS  
 GPTAT 99%R 1.1 GJUI 6.7 GJPI 99%R 9  
 SUGAR GROVE RESTORE ADDIE-ET 87%  
 USA 067251259 GT3K BBR 100 JH1F  
 DHIA HERD # 52-86-0023 CONTROL # 1259  
 1-09 305 2 14340 4.2 609 3.4 488 101DCR 1649C  
 2-10 278 2 18320 4.0 733 3.5 635 101DCR 2053C  
 305 2X ME AVG 3L 17793M 773F 595P 1968C  
 PPA 1179M -1F 20P / YD 1226M -18F 23P  
 CDCB GPTA S 09/01/2020 3RECS 86%R 30%ILE  
 203M -0.20% -33F -0.04% -1P -44CM\$ -37NM\$ -19FM\$  
 2.0PL 2.0LIV 1.2DPR 1.9CCR 1.1HCR 2.79SCS -15GM\$  
 -0.1MFV 0.0DAB 0.2KET 1.1MAS 0.5MET -0.1RPL 1.28HTI  
 AJCA 09/01/2020 GPTAT 79%R -0.4 GJUI -4.3 GJPI 81%R 10

MASON LEMVIG JACINTO-ET  
 USA 112037374 GTHD BBR 100 JH1C 7JE667  
 CDCB GPTA S 08/01/2020 10619DAUS 1344HRDS 3%RIP  
 99%R -684M 0.01% -31F 7%ILE  
 99%R 0.04% -16P -164CM\$ -165NM\$ -173FM\$ -127GM\$  
 -0.2PL 1.0LIV 0.5DPR 2.0CCR 0.6HCR 3.27SCS  
 0.1MFV 0.0DAB 0.2KET 0.2MAS 1.1MET 0.1RPL 2.04HTI  
 AJCA 08/01/2020 4819DAUS  
 GPTAT 99%R -0.3 GJUI -3.3 GJPI 99%R -40

MVF JUAN GRETA 1274 83%  
 USA 067131274  
 DHIA HERD # 23-54-0005 CONTROL # 1274  
 3-09 305 2 21540 5.4 1161 3.9 835 96DCR 2890C  
 4-10 305 2 18670 4.3 805 3.7 691 94DCR 2247C  
 305 2X ME AVG 2L 20429M 983F 769P 2586C  
 PPA 147M 37F 30P / YD -1367M -27F -25P  
 CDCB PTA 08/01/2020 3RECS 63%R 11%ILE  
 -916M 0.09% -26F 0.06% -22P -172CM\$ -180NM\$ -200FM\$  
 -0.5PL -0.6LIV 2.1DPR 2.6CCR 1.1HCR 2.99SCS -106GM\$  
 -0.2MFV 0.0DAB 0.0KET 0.7MAS -0.1MET 0.0RPL -0.81HTI  
 AJCA 08/01/2020 PTAT 56%R -0.5 JUI -4.9 JPI 52%R -38  
 SIRE: MVF BARKLY JUAN 1107-ET GJPI -89 3%ILE

NEXT DAM:  
 MVF AVERY GRETA 694 86%  
 4-00 297 2 15140 5.0 750 3.5 526 90DCR 1818C  
 SIRE: BANCREST LESTER AVERY GJPI -50 5%ILE

4TH DAM:  
 MVF ALF GRETA 385 91%  
 4-04 305 2 16030 5.0 795 4.0 642 93DCR 2090C



MVF LESTER J-ET, E-90%  
SIXTH DAM OF LOT 92



ELMVIEW SOONER J, E-91%  
SEVENTH DAM OF LOT 92

**LOT 92 JX MVF HARRIS SOONER J 2509 {5} USA 067582509**

BORN 08/02/2018 P4  
FEMALE EFI 9.1% AMERICAN ID 2509 / 2509

PA 984M 19F 33P  
121CM\$ 115NM\$ 103FM\$  
0.0PL -2.9DPR -2.6CCR -0.3HCR 2.96SCS  
PA TYPE 0.5 JPI 37%R 27  
ST SR DF RA RW RL FA FU  
0.3 0.6 0.4 H0.7 -0.1 S0.0 L0.1 0.6  
RH RUW UC UD TP TL RTR RTS  
0.7 0.6 0.1 S0.1 W0.6 L0.7

BRED: 12/17/2019 DUE: 09/21/2020 TO  
JX DODAN ASTA MARLO ASTERISK {3}  
USA 119440054 29JE4041  
CDCB GPTA S 08/01/2020 85DAUS 29HRDS 54%RIP  
92%R -94M 0.20% 38F 58%ILE  
92%R 0.06% 10P 248CM\$ 227NM\$ 180FM\$ 230GM\$  
2.1PL -1.7LIV 1.7DPR 0.4CCR -0.8HCR 2.96SCS  
0.1MFEV 0.0DAB -0.6KET -1.3MAS -0.8MET -0.1RPL -2.35HTI  
AJCA 08/01/2020 17DAUS  
GPTAT 84%R 0.3 GJUI 2.5 GJPI 85%R 57

SIRE:  
JX SCHULTZ VOLCANO HARRIS {4}  
USA 118157731 GT80K BBR 100 JH1F 29JE3866  
CDCB GPTA S 08/01/2020 9743DAUS 387HRDS 26%RIP  
99%R 1683M -0.12% 53F 64%ILE  
99%R 0.01% 63P 291CM\$ 269NM\$ 224FM\$ 104GM\$  
-0.2PL -6.0LIV -6.6DPR -5.5CCR 0.0HCR 2.96SCS  
0.1MFEV -0.4DAB 0.1KET -4.1MAS 0.0MET -0.1RPL -7.90HTI  
AJCA 08/01/2020 2678DAUS  
GPTAT 99%R 0.4 GJUI -3.9 GJPI 99%R 62

DAM:  
MVF CALYPSO SOONER J 2250  
USA 067442250  
DHIA HERD # 23-54-0005 CONTROL # 2250  
1-11 284 2 12320 4.8 586 3.5 430 95DCR 1486C  
2-10 305 2 14970 4.4 655 3.7 550 96DCR 1811C  
305 2X ME AVG 2L 17776M 792F 624P 2106C

2-06 84% 3-10 87%  
ST SR DF RA RW RL FA FU RH RUW UC UD TP TL RTR RTS  
43 35 36 25 34 27 28 37 37 36 34 32 26 20 40 27  
PPA -194M -47F -9P / YD -312M -52F -19P  
CDCB PTA 08/01/2020 2RECS 56%R 29%ILE  
285M -0.14% -16F -0.04% 2P -49CM\$ -40NM\$ -18FM\$  
0.2PL -0.3LIV 0.8DPR 0.3CCR -0.5HCR 2.96SCS -20GM\$  
0.0MFEV -0.1DAB -0.4KET -1.0MAS -0.7MET -0.3RPL -3.13HTI  
AJCA 08/01/2020 PTAT 52%R 0.5 JUI 8.9 JPI 48%R -8

RHEIN, CRAIG BREEDER & OWNER  
PINE GROVE, PA  
570-345-3383

ALL LYNNS LEGAL VOLCANO-ET  
USA 117222807 GT50K BBR 100 JH1F 29JE3762  
CDCB GPTA S 08/01/2020 7306DAUS 494HRDS 5%RIP  
99%R 1114M -0.12% 27F 51%ILE  
99%R -0.06% 28P 191CM\$ 197NM\$ 213FM\$ 113GM\$  
0.9PL -1.2LIV -3.3DPR -1.4CCR 2.6HCR 2.90SCS  
0.2MFEV 0.3DAB 0.9KET -1.6MAS -0.6MET -0.2RPL 1.37HTI  
AJCA 08/01/2020 1978DAUS  
GPTAT 99%R 0.6 GJUI 2.9 GJPI 99%R 58  
JX SCHULTZ DALE HARMAIL {3} 86%  
USA 067269177 GT3K BBR 93 JH1F  
TATTOO L177 / L177  
DHIA HERD # 52-98-0014 CONTROL # 9177  
3-10 305 2 12870 4.6 597 3.6 465 103DCR 1599C  
4-10 209 2 13330 4.7 623 3.6 476 98DCR 1645C  
5-10 254 2 11630 4.2 493 3.6 424 103DCR 1377C  
6-10 209 2 8280 5.3 442 3.5 288 97DCR 995C  
305 2X ME AVG 7L 15183M 704F 539P 1834C  
PPA 128M -53F 8P / YD 1219M 10F 40P  
CDCB GPTA S 09/01/2020 5RECS 86%R 35%ILE  
353M -0.07% 2F 0.00% 13P -10CM\$ -15NM\$ -25FM\$  
-0.4PL -2.7LIV -0.6DPR -0.3CCR -0.4HCR 2.96SCS -23GM\$  
0.0MFEV -0.3DAB -0.3KET 0.1MAS 0.1MET 0.0RPL -1.53HTI  
AJCA 09/01/2020 GPTAT 81%R -0.4 GJUI -5.2 GJPI 80%R -1

AHLEM PRESCOTT CALYPSO-ET  
USA 071199843 GT80K BBR 100 JH1F 7JE1350  
CDCB GPTA S 08/01/2020 3938DAUS 297HRDS 11%RIP  
99%R 787M -0.23% -13F 18%ILE  
99%R -0.07% 14P 11CM\$ 22NM\$ 49FM\$ 17GM\$  
1.1PL -2.9LIV -0.3DPR -0.2CCR -1.0HCR 2.78SCS  
-0.1MFEV -0.5DAB -0.6KET -3.6MAS -1.6MET -0.7RPL -11.2HTI  
AJCA 08/01/2020 1826DAUS  
GPTAT 99%R 0.8 GJUI 9.7 GJPI 99%R 8

MVF ACADEMY SOONER J 2115 80%  
USA 067442115  
DHIA HERD # 23-54-0005 CONTROL # 2115  
1-11 297 2 14260 4.8 689 3.7 524 96DCR 1812C  
3-08 305 2 18690 5.2 975 3.6 674 97DCR 2330C  
4-11 305 2 17510 4.3 760 3.7 649 95DCR 2117C  
305 2X ME AVG 4L 15360M 775F 562P 1908C  
PPA -373M 2F 10P / YD 133M -10F 7P  
CDCB PTA 08/01/2020 4RECS 58%R 31%ILE  
52M -0.06% -11F -0.02% -3P -37CM\$ -29NM\$ -11FM\$  
0.3PL 2.3LIV 1.7DPR 0.5CCR -0.2HCR 3.06SCS -4GM\$  
0.0MFEV 0.2DAB -0.3KET 1.6MAS 0.1MET 0.1RPL 3.42HTI  
AJCA 08/01/2020 PTAT 52%R 0.0 JUI 3.6 JPI 50%R -6  
SIRE: BW ACADEMY-ET GJPI 9 17%ILE

NEXT DAM:  
MVF BRAZO 1392 {6} 90%  
5-10 305 2 20540 4.3 885 3.5 715 96DCR 2406C  
SIRE: SIL-MIST RMBM BUTTONS BRAZO {5}-ET GJPI -11 13%ILE  
4TH DAM:  
MVF MANNIX CHOICE J 793 86%  
6-09 305 2 21660 4.5 967 3.5 764 89DCR 2605C

**LOT 93 JX MVF TOPSY FLORENCE 2512 {6} USA 067582512**

BORN 08/05/2018 P5  
 FEMALE EFI 8.7% AMERICAN ID 2512 / 2512

RHEIN, CRAIG  
 PINE GROVE, PA  
 570-345-3383  
 BREEDER & OWNER

PA 590M 13F 16P  
 136CM\$ 139NM\$ 145FM\$  
 1.3PL -1.4DPR -0.6CCR 1.8HCR 3.00SCS  
 PA TYPE 0.7 JPI 30%R 34  
 ST SR DF RA RW RL FA FU  
 -0.1 0.3 0.6 H0.8 0.0 P0.5 S0.3 1.5  
 RH RUW UC UD TP TL RTR RTS  
 0.7 0.4 0.0 S0.7 C0.6 L0.3

JX SCHULTZ VOLCANO HARRIS {4}  
 USA 118157731 GT80K BBR 100 JH1F 29JE3866  
 CDCB GPTA S 08/01/2020 9743DAUS 387HRDS 26%RIP  
 99%R 1683M -0.12% 53F 64%ILE  
 99%R 0.01% 63P 291CM\$ 269NM\$ 224FM\$ 104GM\$  
 -0.2PL -6.0LIV -6.6DPR -5.5CCR 0.0HCR 2.96SCS  
 0.1MFV -0.4DAB 0.1KET -4.1MAS 0.0MET -0.1RPL -7.90HTI  
 AJCA 08/01/2020 2678DAUS  
 GPTAT 99%R 0.4 GJUI -3.9 GJPI 99%R 62

BRED: 12/26/2019 DUE: 09/30/2020 TO  
 JX CAL-MART WESTPORT {5}-ET  
 USA 067374603 29JE4117  
 CDCB GPTA S 08/01/2020 0%RIP  
 76%R 25M 0.25% 54F 96%ILE  
 77%R 0.13% 28P 508CM\$ 460NM\$ 358FM\$ 407GM\$  
 3.8PL 1.1LIV 0.3DPR 0.0CCR 2.1HCR 2.81SCS  
 0.1MFV 0.7DAB 0.2KET -0.8MAS 0.2MET 0.0RPL 3.11HTI  
 AJCA 08/01/2020 0DAUS  
 GPTAT 78%R 0.9 GJUI 6.8 GJPI 73%R 125

MVF ECLIPSE TOPSY 1862-P  
 USA 067181862 GT8K BBR 100 JH1F 94%  
 DHIA HERD # 23-54-0005 CONTROL # 1862  
 1-08 305 2 13340 4.5 599 3.3 438 92DCR 1512C  
 3-02 305 2 15440 4.3 667 3.4 529 96DCR 1799C  
 4-04 305 2 26060 4.8 1249 3.2 830 97DCR 2864C  
 5-09 305 2 21580 4.4 950 3.2 697 97DCR 2406C  
 305 2X ME AVG 4L 20273M 912F 666P 2286C  
 PPA 237M 15F -19P / YD -825M -18F -37P  
 CDCB GPTA S 09/01/2020 4RECS 87%R 17%ILE  
 -570M 0.02% -24F -0.02% -25P -130CM\$ -118NM\$ -90FM\$  
 0.2PL 0.2LIV -0.9DPR 0.3CCR 3.2HCR 2.99SCS -108GM\$  
 -0.1MFV -0.1DAB -0.4KET 1.3MAS 0.1MET 0.1RPL 0.41HTI  
 AJCA 09/01/2020 GPTAT 83%R 1.4 GJUI 14.6 GJPI 81%R -42

SIRE:  
 JX MVF HARRIS TOPSY 2255 {5}-P-ET  
 USA 067442255 GT29K BBR 100 JH1F  
 CDCB GPTA S 09/01/2020 100%RIP  
 77%R 898M -0.10% 22F 37%ILE  
 78%R -0.02% 29P 144CM\$ 140NM\$ 132FM\$ 43GM\$  
 0.1PL -3.3LIV -4.4DPR -3.2CCR 2.1HCR 2.97SCS  
 0.1MFV -0.2DAB -0.1KET -1.8MAS 0.0MET 0.1RPL -3.11HTI  
 AJCA 09/01/2020 0DAUS  
 GPTAT 78%R 1.2 GJUI 7.0 GJPI 74%R 21

BW CITATION A-ET  
 USA 118367576 GT80K BBR 100 JH1C 505JE125  
 CDCB GPTA S 08/01/2020 1025DAUS 192HRDS 8%RIP  
 99%R -69M 0.02% 1F 49%ILE  
 99%R -0.02% -6P 187CM\$ 193NM\$ 207FM\$ 167GM\$  
 4.9PL 4.0LIV 0.6DPR 1.4CCR 2.6HCR 2.98SCS  
 0.2MFV 0.2DAB -0.1KET 1.1MAS -0.2MET -0.1RPL 4.57HTI  
 AJCA 08/01/2020 843DAUS  
 GPTAT 99%R 0.8 GJUI 11.3 GJPI 96%R 46

DAM:  
 MVF CITATION FLORENCE 2318  
 USA 067442318  
 DHIA HERD # 23-54-0005 CONTROL # 2318  
 2-01 305 2 17250 4.6 790 3.3 563 94DCR 1944C  
 305 2X ME AVG 1L 22594M 1015F 732P 2527C  
 2-05 81%  
 ST SR DF RA RW RL FA FU RH RUW UC UD TP TL RTR RTS  
 27 25 34 19 28 23 30 35 31 30 31 34 29 18 33 39  
 PPA 2166M 92F 46P / YD 1667M 54F 29P  
 CDCB PTA 08/01/2020 2RECS 52%R 76%ILE  
 282M -0.04% 4F -0.03% 3P 128CM\$ 137NM\$ 158FM\$  
 2.4PL 1.9LIV 1.6DPR 2.1CCR 1.4HCR 3.03SCS 153GM\$  
 0.1MFV 0.1DAB 0.2KET 0.6MAS 0.4MET -0.1RPL 2.83HTI  
 AJCA 08/01/2020 PTAT 46%R 0.1 JUI 2.6 JPI 46%R 46

MVF IMPULS FLORENCE 1990 83%  
 USA 067441990 GT8K BBR 100 JH1F  
 DHIA HERD # 23-54-0005 CONTROL # 1990  
 1-10 305 2 12510 4.6 573 3.4 428 92DCR 1478C  
 2-11 286 2 20290 4.2 848 3.3 677 96DCR 2292C  
 3-10 305 2 20950 3.5 724 3.4 718 97DCR 2155C  
 4-10 289 2 19130 3.5 677 3.5 668 96DCR 2011C  
 5-09 305 2 22530 4.0 898 3.4 770 96DCR 2503C  
 305 2X ME AVG 5L 21871M 858F 741P 2392C  
 PPA 1698M -15F 42P / YD 1172M -5F 27P  
 CDCB GPTA S 09/01/2020 5RECS 80%R 37%ILE  
 212M -0.08% -7F -0.02% 4P -8CM\$ -3NM\$ 7FM\$  
 -0.1PL -0.1LIV 2.6DPR 2.9CCR 0.2HCR 3.07SCS 61GM\$  
 0.1MFV 0.0DAB 0.6KET 0.0MAS 0.9MET -0.1RPL 2.00HTI  
 AJCA 09/01/2020 GPTAT 80%R -0.8 GJUI -7.9 GJPI 75%R 20  
 SIRE: ISDK Q IMPULS GJPI 29 19%ILE

NEXT DAM:  
 MVF HEADLINE FLORENCE 1731 83%  
 1-10 305 2 17470 3.8 661 3.0 527 94DCR 1783C  
 SIRE: SCHULTZ RESCUE HEADLINE GJPI 6 16%ILE  
 4TH DAM:  
 MVF IMPACT FLORENCE 1535 82%  
 1-11 305 2 16120 4.6 739 3.5 572 93DCR 1974C





MVF ECLIPSE TOPSY 1862-P, E-94%  
SISTER OF THE DAM OF LOT 94

**LOT 94 JX MVF VANDRELL TOPSY 2515 {3} USA 067582515**

BORN 08/27/2018 P3  
FEMALE EFI 9.5% AMERICAN ID 2515 / 2515

RHEIN, CRAIG  
PINE GROVE, PA  
570-345-3383

BREEDER & OWNER

PA -330M -20F -6P  
4CM\$ -4NM\$ -19FM\$  
2.1PL 2.1DPR 2.5CCR 2.8HCR 2.99SCS  
PA TYPE 0.3 JPI 44%R 13  
ST SR DF RA RW RL FA FU  
-0.6 0.4 -0.2 H0.1 0.3 S0.3 L0.2 0.8  
RH RUW UC UD TP TL RTR RTS  
0.0 -0.2 0.4 S0.3 C0.3 L1.1

BRED: 12/17/2019 DUE: 09/21/2020 TO  
JX DODAN ASTA MARLO ASTERISK {3}  
USA 119440054 29JE4041  
CDCB GPTA S 08/01/2020 85DAUS 29HRDS 54%RIP  
92%R -94M 0.20% 38F 58%ILE  
92%R 0.06% 10P 248CM\$ 227NM\$ 180FM\$ 230GM\$  
2.1PL -1.7LIV 1.7DPR 0.4CCR -0.8HCR 2.96SCS  
0.1MFV 0.0DAB -0.6KET -1.3MAS -0.8MET -0.1RPL -2.35HTI  
AJCA 08/01/2020 17DAUS  
GPTAT 84%R 0.3 GJUI 2.5 GJPI 85%R 57

SISTER(S):  
JX MVF BALTAZAR TOPSY 2402 {6} 80%

SIRE:  
JX FARIA BROTHERS VANDRELL {2}-ET  
JE840003011609959 GT99K BBR 86 1JE892  
CDCB GPTA M 08/01/2020 11898DAUS 231HRDS 27%RIP  
99%R 218M -0.09% -9F 33%ILE  
99%R 0.02% 12P 128CM\$ 119NM\$ 100FM\$ 145GM\$  
2.7PL 3.7LIV 2.3DPR 2.7CCR 5.2HCR 3.01SCS  
0.3MFV 1.1DAB -0.4KET -0.1MAS -2.4MET 0.2RPL 6.62HTI  
AJCA 08/01/2020 1270DAUS  
GPTAT 99%R 0.3 GJUI -0.2 GJPI 99%R 49M

DAM:  
MVF CRIS TOPSY 2161-P  
USA 067442161 GT13K BBR 100 JH1C  
DHIA HERD # 23-54-0005 CONTROL # 2161  
1-10 305 2 13830 4.5 620 3.5 486 96DCR 1664C  
3-01 305 2 13150 4.7 614 3.8 501 97DCR 1678C  
4-02 305 2 16530 4.9 815 3.5 573 96DCR 1980C  
305 2X ME AVG 3L 17071M 791F 607P 2065C

1-11 82% 3-01 82%  
ST SR DF RA RW RL FA FU RH RUW UC UD TP TL RTR RTS  
38 25 39 22 38 36 22 27 39 35 29 22 28 19 38 28  
PPA -2181M -78F -68P / YD -1783M -67F -57P  
CDCB GPTA S 09/01/2020 4RECS 82%R 16%ILE  
-877M 0.06% -30F 0.04% -23P -120CM\$ -126NM\$ -138FM\$  
1.5PL -0.6LIV 1.8DPR 2.2CCR 0.4HCR 2.97SCS -71GM\$  
-0.1MFV 0.0DAB 0.3KET 1.3MAS 0.4MET 0.2RPL 1.90HTI  
AJCA 09/01/2020 GPTAT 82%R 0.2 GJUI 2.3 GJPI 77%R -24

SISTER(S):  
MVF ECLIPSE TOPSY 1862-P 94%  
4-04 305 2 26060 4.8 1249 3.2 830 97DCR 2864C

ALL LYNN'S LEGAL VISIONARY-ET  
USA 117222740 GT50K BBR 100 JH1C 29JE3761  
CDCB GPTA S 08/01/2020 5118DAUS 639HRDS 4%RIP  
99%R 494M -0.07% 8F 46%ILE  
99%R 0.03% 24P 201CM\$ 184NM\$ 148FM\$ 146GM\$  
2.3PL 0.1LIV -0.9DPR 1.2CCR 2.5HCR 2.89SCS  
0.1MFV 0.7DAB 0.5KET -0.5MAS 0.7MET 0.1RPL 4.24HTI  
AJCA 08/01/2020 2127DAUS  
GPTAT 99%R 0.6 GJUI 4.2 GJPI 99%R 64  
JX FARIA BROTHERS ACTION DEAN SMITH {1} 92%  
JE840003001860402 GT99K BBR 73  
DHIA HERD # 74-97-4513 CONTROL # 507854  
6-09 295 3 22340 4.9 1093 3.6 798 104DCR 2759C  
7-11 305 2 29240 4.5 1309 3.5 1032 102DCR 3523C  
9-00 275 2 19200 5.1 977 3.7 706 101DCR 2442C  
10-02 305 2 22970 4.7 1091 3.5 810 101DCR 2800C  
305 2X ME AVG 9L 25914M 1172F 905P 3079C  
PPA 3787M 94F 93P / YD 1446M 32F 34P  
CDCB GPTA M 09/01/2020 5RECS 94%R 94%ILE  
389M -0.08% 2F -0.05% 3P 227CM\$ 242NM\$ 274FM\$  
4.0PL 4.0LIV 1.5DPR 0.8CCR 2.6HCR 3.05SCS 235GM\$  
0.6MFV 0.8DAB 0.0KET 1.5MAS -3.2MET -0.1RPL 11.09HTI  
AJCA 09/01/2020 GPTAT 89%R 2.0 GJUI 20.7 GJPI 91%R 61M

JER-Z-BOYZ CRIS {6}-P-ET  
USA 118125701 GT50K BBR 100 JH1C 203JE1388  
CDCB GPTA S 08/01/2020 1434DAUS 122HRDS 3%RIP  
99%R -652M 0.18% 6F 25%ILE  
99%R 0.06% -11P 103CM\$ 89NM\$ 57FM\$ 106GM\$  
3.4PL 0.7LIV 2.0DPR 2.2CCR -0.7HCR 2.97SCS  
-0.1MFV 0.2DAB 0.5KET 1.0MAS 0.6MET 0.4RPL 2.73HTI  
AJCA 08/01/2020 652DAUS  
GPTAT 98%R -0.7 GJUI 1.2 GJPI 97%R 36  
AHLEM IATOLA TOPSY 18733 90%  
USA 063730142  
TATTOO / T8733  
DHIA HERD # 23-54-0005 CONTROL # 1838  
2-01 305 2 15220 4.0 603 3.6 541 93DCR 1715C  
3-01 305 2 16490 3.7 614 3.7 611 94DCR 1833C  
4-03 252 2 16850 3.9 664 3.7 630 88DCR 1939C  
5-01 305 2 27940 4.0 1124 3.5 979 94DCR 3156C  
6-03 293 2 14110 3.6 502 3.7 525 92DCR 1534C  
305 2X ME AVG 5L 20779M 806F 749P 2331C  
PPA 883M -33F 49P / YD -830M -86F -25P  
CDCB PTA 08/01/2020 5RECS 69%R 10%ILE  
-840M -0.07% -54F 0.01% -29P -212CM\$ -209NM\$ -201FM\$  
1.3PL -0.5LIV 1.9DPR 2.5CCR 0.4HCR 2.83SCS -137GM\$  
-0.1MFV -0.3DAB 0.0KET 1.9MAS 0.1MET 0.2RPL 1.11HTI  
AJCA 08/01/2020 PTAT 60%R 0.6 JUI 4.2 JPI 59%R -47  
SIRE: SC GOLD DUST PARAMOUNT IATOLA-ET GJPI -39 9%ILE

NEXT DAM:  
AHLEM COUNTRY TOPSY 15725 {6} 75%  
1-10 219 2 10320 3.6 370 3.3 336 91DCR 1056C  
SIRE: BW COUNTRY-ET GJPI -31 6%ILE

4TH DAM:  
AHLEM PITINO TOPSY 8356 {5} 88%  
3-08 305 3 16510 4.4 730 3.4 563 96DCR 1945C

# LOT 95 JX MVF VANDRELL FLORENCE 2526 {3} USA 067582526

BORN 09/12/2018 P6  
 FEMALE EFI 9.8% AMERICAN ID 2526 / 2526

RHEIN, CRAIG  
 PINE GROVE, PA  
 570-345-3383

BREEDER & OWNER

PA 27M OF 7P  
 141CM\$ 130NM\$ 108FM\$  
 2.4PL 1.6DPR 1.6CCR 2.7HCR 2.99SCS  
 PA TYPE 0.5 JPI 36%R 43  
 ST SR DF RA RW RL FA FU  
 0.5 0.5 0.0 H0.3 0.6 P0.2 S0.1 1.5  
 RH RUW UC UD TP TL RTR RTS  
 0.1 -0.1 0.2 S0.8 W0.1 L0.2

BRED: 12/27/2019 DUE: 10/01/2020 TO  
 JX CAL-MART WESTPORT {5}-ET  
 USA 067374603 29JE4117  
 CDCB GPTA S 08/01/2020 0%RIP  
 76%R 25M 0.25% 54F 96%ILE  
 77%R 0.13% 28P 508CM\$ 460NM\$ 358FM\$ 407GM\$  
 3.8PL 1.1LIV 0.3DPR 0.0CCR 2.1HCR 2.81SCS  
 0.1MFV 0.7DAB 0.2KET -0.8MAS 0.2MET 0.0RPL 3.11HTI  
 AJCA 08/01/2020 ODAUS  
 GPTAT 78%R 0.9 GJUI 6.8 GJPI 73%R 125

SIRE:  
 JX FARIA BROTHERS VANDRELL {2}-ET  
 JE840003011609959 GT99K BBR 86 1JE892  
 CDCB GPTA M 08/01/2020 11898DAUS 231HRDS 27%RIP  
 99%R 218M -0.09% -9F 33%ILE  
 99%R 0.02% 12P 128CM\$ 119NM\$ 100FM\$ 145GM\$  
 2.7PL 3.7LIV 2.3DPR 2.7CCR 5.2HCR 3.01SCS  
 0.3MFV 1.1DAB -0.4KET -0.1MAS -2.4MET 0.2RPL 6.62HTI  
 AJCA 08/01/2020 1270DAUS  
 GPTAT 99%R 0.3 GJUI -0.2 GJPI 99%R 49M

DAM:  
 JX MVF TARHEEL FLORENCE 2351 {5}  
 USA 067442351  
 DHIA HERD # 23-54-0005 CONTROL # 2351  
 1-11 305 2 13250 5.0 669 3.9 519 94DCR 1791C  
 305 2X ME AVG 1L 17405M 864F 682P 2330C  
 2-02 76% 3-04 81%  
 ST SR DF RA RW RL FA FU RH RUW UC UD TP TL RTR RTS  
 38 24 28 21 23 31 25 45 38 30 35 29 35 23 24 25  
 PPA -1577M -10F -20P / YD -1360M -14F -16P  
 CDCB PTA 08/01/2020 2RECS 53%R 77%ILE  
 -165M 0.08% 9F 0.04% 2P 153CM\$ 141NM\$ 115FM\$  
 2.1PL 0.8LIV 0.9DPR 0.4CCR 0.2HCR 2.96SCS 138GM\$  
 0.0MFV 0.2DAB -0.2KET 1.5MAS -0.6MET 0.1RPL 3.13HTI  
 AJCA 08/01/2020 PTAT 47%R 0.6 JUI 6.8 JPI 45%R 37

ALL LYNN'S LEGAL VISIONARY-ET  
 USA 117222740 GT50K BBR 100 JH1C 29JE3761  
 CDCB GPTA S 08/01/2020 5118DAUS 639HRDS 4%RIP  
 99%R 494M -0.07% 8F 46%ILE  
 99%R 0.03% 24P 201CM\$ 184NM\$ 148FM\$ 146GM\$  
 2.3PL 0.1LIV -0.9DPR 1.2CCR 2.5HCR 2.89SCS  
 0.1MFV 0.7DAB 0.5KET -0.5MAS 0.7MET 0.1RPL 4.24HTI  
 AJCA 08/01/2020 2127DAUS  
 GPTAT 99%R 0.6 GJUI 4.2 GJPI 99%R 64

JX FARIA BROTHERS ACTION DEAN SMITH {1}  
 JE840003001860402 GT99K BBR 73  
 DHIA HERD # 74-97-4513 CONTROL # 507854  
 6-09 295 3 22340 4.9 1093 3.6 798 104DCR 2759C  
 7-11 305 2 29240 4.5 1309 3.5 1032 102DCR 3523C  
 9-00 275 2 19200 5.1 977 3.7 706 101DCR 2442C  
 10-02 305 2 22970 4.7 1091 3.5 810 101DCR 2800C  
 305 2X ME AVG 9L 25914M 1172F 905P 3079C  
 PPA 3787M 94F 93P / YD 1446M 32F 34P  
 CDCB GPTA M 09/01/2020 5RECS 94%R 94%ILE  
 389M -0.08% 2F -0.05% 3P 227CM\$ 242NM\$ 274FM\$  
 4.0PL 4.0LIV 1.5DPR 0.8CCR 2.6HCR 3.05SCS 235GM\$  
 0.6MFV 0.8DAB 0.0KET 1.5MAS -3.2MET -0.1RPL 11.09HTI  
 AJCA 09/01/2020 GPTAT 89%R 2.0 GJUI 20.7 GJPI 91%R 61M

JX FARIA BROTHERS TARHEEL {4}-ET  
 JE840003012575909 GT80K BBR 92 JH1F 1JE912  
 CDCB GPTA S 08/01/2020 4448DAUS 157HRDS 16%RIP  
 99%R -112M 0.14% 25F 58%ILE  
 99%R 0.06% 9P 251CM\$ 228NM\$ 180FM\$ 216GM\$  
 1.4PL 1.1LIV 0.7DPR -0.2CCR 1.9HCR 2.86SCS  
 0.2MFV 0.2DAB -0.8KET 2.4MAS -1.6MET 0.1RPL 5.60HTI  
 AJCA 08/01/2020 392DAUS  
 GPTAT 97%R 1.5 GJUI 9.4 GJPI 99%R 50

MVF NIKON FLORENCE 2182-P  
 USA 067442182

CONTROL #  
 PA 214M OF 2P  
 38CM\$ 46NM\$ 64FM\$  
 1.3PL 0.9DPR 0.5CCR -1.6HCR 3.07SCS  
 PA TYPE 0.1 JPI 43%R 10  
 SIRE: AHLEM NIKON-P GJPI 30 47%ILE

SISTER(S):  
 MVF IMPULS FLORENCE 1990 83%  
 5-09 305 2 22530 4.0 898 3.4 770 96DCR 2503C

NEXT DAM:  
 MVF HEADLINE FLORENCE 1731 83%  
 1-10 305 2 17470 3.8 661 3.0 527 94DCR 1783C  
 SIRE: SCHULTZ RESCUE HEADLINE GJPI 6 16%ILE

4TH DAM:  
 MVF IMPACT FLORENCE 1535 82%  
 1-11 305 2 16120 4.6 739 3.5 572 93DCR 1974C



MVF FREDRICO HARLEQUIN 632, VG-87%  
FIFTH DAM OF LOT 96

**LOT 96 JX MVF VANDRELL HARLIQUIN 2551 {3} USA 067582551**

BORN 11/04/2018 P8  
FEMALE EFI 8.8% AMERICAN ID 2551 / 2551

RHEIN TERRY LEE & CRAIG A BREEDER & OWNER  
PINE GROVE, PA  
570-345-3457

PA 142M 13F 12P  
161CM\$ 147NM\$ 117FM\$  
1.6PL 2.4DPR 2.7CCR 2.3HCR 2.92SCS  
PA TYPE -0.2 JPI 37%R 59  
ST SR DF RA RW RL FA FU  
-1.0 0.6 -0.3 L0.3 0.1 S0.6 L0.8 0.2  
RH RUW UC UD TP TL RTR RTS  
-0.8 -0.2 -0.1 D1.0 W0.7 L0.2

BRED: 02/09/2020 DUE: 11/14/2020 TO  
SUNSET CANYON DENMARK-P-ET  
USA 119872521 100JE7391  
CDCB GPTA S 08/01/2020 100%RIP  
78%R -212M 0.19% 30F 61%ILE  
78%R 0.07% 7P 275CM\$ 249NM\$ 196FM\$ 198GM\$  
2.4PL -0.2LIV -1.1DPR -0.6CCR 1.0HCR 2.79SCS  
0.1MFV 0.0DAB 0.4KET 1.6MAS -0.3MET -0.1RPL 4.12HTI  
AJCA 08/01/2020 ODAUS  
GPTAT 77%R 0.8 GJUI 12.3 GJPI 73%R 67

SIRE:  
JX FARIA BROTHERS VANDRELL {2}-ET  
JE840003011609959 GT99K BBR 86 1JE892  
CDCB GPTA M 08/01/2020 11898DAUS 231HRDS 27%RIP  
99%R 218M -0.09% -9F 33%ILE  
99%R 0.02% 12P 128CM\$ 119NM\$ 100FM\$ 145GM\$  
2.7PL 3.7LIV 2.3DPR 2.7CCR 5.2HCR 3.01SCS  
0.3MFV 1.1DAB -0.4KET -0.1MAS -2.4MET 0.2RPL 6.62HTI  
AJCA 08/01/2020 1270DAUS  
GPTAT 99%R 0.3 GJUI -0.2 GJPI 99%R 49M

DAM:  
MVF MAGNUM HARLEQUIN 2212 (TWIN)  
USA 067442212  
DHIA HERD # 23-54-0005 CONTROL # 2212  
2-00 286 2 12640 4.6 587 3.7 466 95DCR 1585C  
2-11 271 2 14130 5.0 704 3.7 523 96DCR 1809C  
3-10 237 2 14860 5.5 815 3.7 554 93DCR 1916C  
4-06 185 2 9920 6.0 591 4.1 405 89DCR 1402C  
305 2X ME AVG 4L 17284M 911F 656P 2258C  
2-07 80% 3-02 80%  
ST SR DF RA RW RL FA FU RH RUW UC UD TP TL RTR RTS  
36 37 34 28 35 35 23 34 21 36 30 21 27 23 34 26  
PPA -654M 56F 5P / YD -136M 69F 19P  
CDCB PTA 08/01/2020 3RECS 58%R 84%ILE  
66M 0.14% 34F 0.04% 12P 194CM\$ 174NM\$ 133FM\$  
0.4PL -0.9LIV 2.4DPR 2.6CCR -0.6HCR 2.83SCS 208GM\$  
0.0MFV -0.1DAB 0.1KET 0.6MAS 0.0MET 0.1RPL 0.78HTI  
AJCA 08/01/2020 PTAT 51%R -0.6 JUI -10.3 JPI 49%R 69

SISTER(S):  
MVF MAGNUM HARLEQUIN 2211 74%  
4-07 305 2 21010 5.3 1110 3.6 766 97DCR 2649C  
RANKS ON THE TOP 1-1/2% LIST FOR JPI  
MVF CHARLEMAGNE HARLEQUIN 2277 80%  
2-11 285 2 16400 4.8 781 3.6 583 93DCR 2015C  
MVF DISCO HARLEQUIN 2449 81%

ALL LYNNS LEGAL VISIONARY-ET  
USA 117222740 GT50K BBR 100 JH1C 29JE3761  
CDCB GPTA S 08/01/2020 5118DAUS 639HRDS 4%RIP  
99%R 494M -0.07% 8F 46%ILE  
99%R 0.03% 24P 201CM\$ 184NM\$ 148FM\$ 146GM\$  
2.3PL 0.1LIV -0.9DPR 1.2CCR 2.5HCR 2.89SCS  
0.1MFV 0.7DAB 0.5KET -0.5MAS 0.7MET 0.1RPL 4.24HTI  
AJCA 08/01/2020 2127DAUS  
GPTAT 99%R 0.6 GJUI 4.2 GJPI 99%R 64  
JX FARIA BROTHERS ACTION DEAN SMITH {1} 92%  
JE840003001860402 GT99K BBR 73  
DHIA HERD # 74-97-4513 CONTROL # 507854  
6-09 295 3 22340 4.9 1093 3.6 798 104DCR 2759C  
7-11 305 2 29240 4.5 1309 3.5 1032 102DCR 3523C  
9-00 275 2 19200 5.1 977 3.7 706 101DCR 2442C  
10-02 305 2 22970 4.7 1091 3.5 810 101DCR 2800C  
305 2X ME AVG 9L 25914M 1172F 905P 3079C  
PPA 3787M 94F 93P / YD 1446M 32F 34P  
CDCB GPTA M 09/01/2020 5RECS 94%R 94%ILE  
389M -0.08% 2F -0.05% 3P 227CM\$ 242NM\$ 274FM\$  
4.0PL 4.0LIV 1.5DPR 0.8CCR 2.6HCR 3.05SCS 235GM\$  
0.6MFV 0.8DAB 0.0KET 1.5MAS -3.2MET -0.1RPL 11.09HTI  
AJCA 09/01/2020 GPTAT 89%R 2.0 GJUI 20.7 GJPI 91%R 61M

WILSONVIEW JEON MAGNUM-ET  
USA 067010044 GT50K BBR 100 JH1F 203JE927  
CDCB GPTA S 08/01/2020 7085DAUS 256HRDS 4%RIP  
99%R 693M 0.11% 57F 61%ILE  
99%R -0.01% 24P 259CM\$ 252NM\$ 239FM\$ 238GM\$  
0.0PL -1.9LIV 0.9DPR 0.1CCR -3.0HCR 2.94SCS  
0.1MFV 0.1DAB 0.7KET -0.3MAS -0.1MET 0.0RPL 1.77HTI  
AJCA 08/01/2020 1602DAUS  
GPTAT 99%R -0.7 GJUI -10.1 GJPI 99%R 81

MVF ZUMA HARLEQUIN 1856 (TWIN) 88%  
USA 067181856  
DHIA HERD # 23-54-0005 CONTROL # 1856  
2-05 305 2 14960 4.4 660 3.5 529 90DCR 1788C  
3-05 297 2 19500 4.7 908 3.5 687 96DCR 2374C  
4-05 305 2 19640 4.0 795 3.6 702 97DCR 2246C  
5-05 285 2 17230 3.8 655 3.6 620 96DCR 1909C  
6-04 305 2 16800 4.0 674 3.8 639 97DCR 1968C  
7-05 305 2 16950 4.4 749 3.7 627 96DCR 2069C  
305 2X ME AVG 7L 17389M 741F 628P 2053C  
PPA -408M -54F 2P / YD -790M -35F -9P  
CDCB PTA 08/01/2020 5RECS 64%R 41%ILE  
-491M 0.04% -15F 0.05% -7P 26CM\$ 9NM\$ -26FM\$  
1.8PL 0.0LIV 3.3DPR 4.4CCR 1.6HCR 2.75SCS 84GM\$  
0.0MFV -0.2DAB -0.6KET 1.5MAS 0.1MET 0.2RPL 1.12HTI  
AJCA 08/01/2020 PTAT 57%R -0.3 JUI -2.7 JPI 54%R 39  
SIRE: ISDK DJ ZUMA GJPI 74 38%ILE

SISTER(S):  
MVF DIMENSION HARLEQUIN 2050 82%  
1-10 305 2 16140 4.0 638 3.3 533 95DCR 1757C

NEXT DAM:  
MVF JUAN HARLEQUIN 1608 88%  
3-04 305 2 20020 4.3 861 3.5 708 82DCR 2358C  
SIRE: MVF BARKLY JUAN 1107-ET GJPI -89 3%ILE

4TH DAM:  
MVF JACKSON HARLEQUIN 1328 84%  
3-07 305 2 17120 4.0 684 3.5 600 94DCR 1926C



ELMVIEW SOONER J, E-91%  
SEVENTH DAM OF LOT 97

**LOT 97 JX MVF KLAY SOONER J 2558 {4} USA 067582558**

BORN 11/09/2018 P3  
FEMALE EFI 8.8% AMERICAN ID 2558 / 2558

RHEIN, CRAIG  
PINE GROVE, PA  
570-345-3383

BREEDER & OWNER

PA 285M -4F 15P  
55CM\$ 50NM\$ 36FM\$  
1.1PL 0.3DPR 0.2CCR 0.1HCR 3.27SCS  
PA TYPE -0.1 JPI 33%R 14  
ST SR DF RA RW RL FA FU  
-0.2 0.9 -0.4 L0.7 -0.5 P0.6 S0.4 0.1  
RH RUW UC UD TP TL RTR RTS  
0.1 -0.3 -0.7 D0.9 W1.4 L0.5

BRED: 02/15/2020 DUE: 11/20/2020 TO  
SUMMETZ RESTORE RANGER-ET  
USA 067221440 7JE1025  
CDCB GPTA S 08/01/2020 0%RIP  
78%R -173M -0.09% -28F 6%ILE  
78%R -0.04% -15P -232CM\$ -219NM\$ -188FM\$ -177GM\$  
-1.4PL 0.4LIV 1.0DPR 0.7CCR -0.8HCR 2.87SCS  
-0.1MVF 0.1DAB -0.1KET 0.9MAS 0.8MET 0.3RPL 1.36HTI  
AJCA 08/01/2020 ODAUS  
GPTAT 79%R -1.3 GJUI -15.0 GJPI 75%R -37  
BRED USING SEXED SEMEN

SIRE:  
JX DUPAT JLS AVON KLAY {3}-P-ET  
JE840003127607528 GT99K BBR 92 JH1F 7JE1569  
CDCB GPTA S 08/01/2020 355DAUS 46HRDS 92%RIP  
96%R 867M -0.17% 4F 44%ILE  
96%R -0.04% 23P 171CM\$ 178NM\$ 193FM\$ 165GM\$  
2.6PL 1.9LIV 0.8DPR 1.0CCR 1.1HCR 3.14SCS  
0.3MVF 0.5DAB 0.1KET 0.2MAS -0.6MET -0.1RPL 5.48HTI  
AJCA 08/01/2020 188DAUS  
GPTAT 94%R 0.0 GJUI -4.1 GJPI 89%R 52

DAM:  
JX MVF CLARK SOONER J 2155 {4}  
USA 067442155  
DHIA HERD # 23-54-0005 CONTROL # 2155  
1-11 305 2 15150 4.6 699 3.7 564 96DCR 1901C  
3-03 305 2 17620 4.8 843 3.8 672 97DCR 2282C  
4-05 305 2 16010 4.8 774 3.8 615 96DCR 2092C  
305 2X ME AVG 3L 18260M 852F 692P 2324C  
PPA -611M -25F 21P / YD -734M -27F 12P  
CDCB PTA 08/01/2020 4RECS 58%R 22%ILE  
-298M 0.01% -12F 0.09% 7P -61CM\$ -78NM\$ -122FM\$  
-0.4PL 1.0LIV -0.3DPR -0.6CCR -1.0HCR 3.40SCS -86GM\$  
0.1MVF 0.1DAB 0.5KET -1.6MAS 0.4MET 0.2RPL -0.45HTI  
PA TYPE -0.1 JUI JPI 43%R -25

JX FARIA BROTHERS AVON {2}-ET  
JE840003011609974 GT99K BBR 84 14JE673  
CDCB GPTA M 08/01/2020 7744DAUS 255HRDS 24%RIP  
99%R 1128M -0.31% -15F 61%ILE  
99%R -0.10% 20P 229CM\$ 252NM\$ 303FM\$ 222GM\$  
6.1PL 5.0LIV 1.3DPR 1.2CCR 2.4HCR 3.05SCS  
0.5MVF 0.9DAB -0.4KET -0.1MAS -1.9MET -0.2RPL 7.64HTI  
AJCA 08/01/2020 1551DAUS  
GPTAT 99%R 1.5 GJUI 12.2 GJPI 99%R 64M  
DUPAT MAGNUM 2847-P 91%  
JE840003014191390 CT13K BBR 100 JH1F  
DHIA HERD # 93-24-0534 CONTROL # 2847  
1-09 305 2 19530 5.0 973 3.7 717 104DCR 2480C  
2-09 305 2 22490 5.5 1246 3.7 831 104DCR 2874C  
4-07 305 2 24850 4.8 1184 3.8 939 104DCR 3198C  
305 2X ME AVG 3L 24477M 1227F 908P 3115C  
PPA 2572M 136F 105P / YD 1834M 97F 74P  
CDCB GPTA S 09/01/2020 4RECS 89%R 97%ILE  
539M 0.02% 30F 0.03% 26P 312CM\$ 296NM\$ 260FM\$  
2.5PL -0.7LIV 1.0DPR 1.5CCR -0.2HCR 2.97SCS 285GM\$  
0.0MVF 0.2DAB 0.4KET 1.4MAS 0.1MET -0.1RPL 3.82HTI  
AJCA 09/01/2020 GPTAT 86%R 0.2 GJUI 3.7 GJPI 83%R 94

JX OOMS DALE CC VALET CLARK {3}-ET  
USA 067138561 GT50K BBR 88 7JE1179  
CDCB GPTA M 08/01/2020 574DAUS 101HRDS 2%RIP  
98%R 319M -0.10% -6F 21%ILE  
98%R 0.06% 24P 76CM\$ 63NM\$ 27FM\$ -5GM\$  
1.9PL 3.6LIV -1.4DPR -1.7CCR -0.3HCR 3.48SCS  
0.2MVF 0.5DAB 0.4KET -3.3MAS 0.5MET 0.3RPL -0.62HTI  
AJCA 08/01/2020 341DAUS  
GPTAT 97%R 0.3 GJUI 2.2 GJPI 95%R -2M

MVF IMPULS SOONER J 1989 86%  
USA 067441989 GT8K BBR 100 JH1F  
DHIA HERD # 23-54-0005 CONTROL # 1989  
1-10 305 2 13430 4.8 646 3.6 479 93DCR 1656C  
2-11 305 2 19710 4.1 801 3.7 739 97DCR 2309C  
4-02 305 2 17060 4.8 817 3.9 671 97DCR 2240C  
305 2X ME AVG 4L 17282M 764F 650P 2116C  
PPA -1564M -53F -11P / YD -1262M -22F -5P  
CDCB GPTA S 09/01/2020 4RECS 81%R 11%ILE  
-777M 0.12% -13F 0.10% -8P -165CM\$ -186NM\$ -234FM\$  
-2.8PL -1.6LIV 0.7DPR 0.5CCR -1.8HCR 3.18SCS -139GM\$  
0.0MVF -0.3DAB 0.5KET 0.0MAS 0.4MET 0.1RPL -0.54HTI  
AJCA 09/01/2020 GPTAT 81%R -0.5 GJUI -8.4 GJPI 76%R -48  
SIRE: ISDK Q IMPULS GJPI 29 19%ILE

NEXT DAM:  
MVF TBONE SOONER J 1706 82%  
2-01 264 2 10180 5.5 563 3.9 393 92DCR 1360C  
SIRE: RICHIES JACE TBONE A364 GJPI -23 13%ILE

4TH DAM:  
MVF J1288 SOONER J 1521 82%  
1-10 305 2 16220 4.7 761 3.5 572 92DCR 1977C

# LOT 98 WILL DO DIVIDEND REESE JE840003147921366

BORN 08/21/2018 TATTOO / WD438 P5  
 FEMALE EFI 9.2%

PA 398M -13F 8P  
 102CM\$ 108NM\$ 122FM\$  
 2.9PL -0.1DPR 0.5CCR 0.4HCR 2.96SCS  
 PA TYPE 0.7 JPI 37%R 35  
 ST SR DF RA RW RL FA FU  
 -0.1 -0.7 1.0 L0.1 -0.6 P0.1 S0.3 0.1  
 RH RUW UC UD TP TL RTR RTS  
 0.8 1.3 1.0 D0.1 C1.0 S0.6

BRED: 02/05/2020 DUE: 11/10/2020 TO  
 JX PINE-TREE EUSEBIO SHOCK {5}-ET  
 USA 067731322 7JE1606  
 CDCB GPTA S 08/01/2020 12DAUS 5HRDS 100%RIP  
 82%R 767M 0.05% 48F 73%ILE  
 82%R 0.06% 41P 323CM\$ 293NM\$ 228FM\$ 186GM\$  
 0.9PL -1.7LIV -3.2DPR -2.8CCR -1.0HCR 2.94SCS  
 0.1MFV -0.1DAB -0.2KET 0.1MAS -0.2MET -0.1RPL 0.34HTI  
 AJCA 08/01/2020 1DAUS  
 GPTAT 78%R 0.3 GJUI 1.1 GJPI 77%R 82

SIRE:  
 SUNSET CANYON DIVIDEND-ET  
 USA 117335691 GT50K BBR 100 JH1F 1JE791  
 CDCB GPTA S 08/01/2020 4336DAUS 478HRDS 7%RIP  
 99%R 579M -0.05% 17F 76%ILE  
 99%R -0.01% 18P 314CM\$ 309NM\$ 302FM\$ 202GM\$  
 4.6PL 3.5LIV -2.4DPR -1.3CCR 0.7HCR 2.84SCS  
 0.1MFV 0.1DAB 0.5KET 3.6MAS 1.7MET 0.3RPL 9.13HTI  
 AJCA 08/01/2020 1510DAUS  
 GPTAT 99%R 1.1 GJUI 6.5 GJPI 99%R 78

DAM:  
 WILL DO RILEY RAY  
 JE840003133422110  
 TATTOO / WD184  
 DHIA HERD # 21-55-0587 CONTROL # 184  
 2-01 276 2 13420 4.0 542 3.4 453 96DCR 1494C  
 305 2X ME AVG 2L 18483M 746F 599P 2006C  
 2-04 81%  
 ST SR DF RA RW RL FA FU RH RUW UC UD TP TL RTR RTS  
 35 31 30 25 28 17 36 34 37 32 35 29 37 25 45 31  
 PPA -339M -147F -40P / YD -273M -135F -32P  
 CDCB PTA 08/01/2020 2RECS 56%R 20%ILE  
 216M -0.25% -43F -0.05% -3P -111CM\$ -94NM\$ -58FM\$  
 1.1PL 1.2LIV 2.3DPR 2.3CCR 0.1HCR 3.07SCS -33GM\$  
 -0.1MFV 0.1DAB 0.2KET 2.0MAS 0.3MET 0.1RPL 3.36HTI  
 AJCA 08/01/2020 PTAT 46%R 0.2 JUI 2.4 JPI 48%R -9

ETTINGER AMBER & KENLEY CAMERO OWNER  
 KINARDS, SC  
 864-923-1666

ETTINGER EDWIN R & CHERYL F BREEDER  
 KINARDS, SC

ALL LYNNS LOUIE VALENTINO-ET  
 USA 116279413 GT50K BBR 100 JH1C 7JE1038  
 CDCB GPTA S 08/01/2020 20296DAUS 2298HRDS 5%RIP  
 99%R 272M -0.09% -6F 29%ILE  
 99%R -0.03% 4P 86CM\$ 92NM\$ 105FM\$ 18GM\$  
 2.5PL 3.2LIV -1.8DPR -2.6CCR 0.0HCR 2.96SCS  
 0.3MFV 0.7DAB 0.2KET 1.1MAS 0.9MET 0.3RPL 8.85HTI  
 AJCA 08/01/2020 9116DAUS  
 GPTAT 99%R 1.1 GJUI 6.7 GJPI 99%R 9  
 PEARLMONT RESTORE DIXIE-ET 90%  
 USA 116341888 GT50K BBR 100 JH1F  
 TATTOO / P5  
 DHIA HERD # 33-87-0722 CONTROL # 305  
 2-00 305 2 19000 4.3 819 3.4 650 97DCR 2209C  
 365 2 22546 4.3 975 3.5 789 97DCR 2653C  
 3-07 305 2 20010 4.6 930 3.5 697 89DCR 2409C  
 5-06 305 3 24280 4.4 1072 3.4 833 102DCR 2867C  
 305 2X ME AVG 4L 17392M 791F 620P 2117C  
 PPA 119M -55F -12P / YD 547M -10F 17P  
 CDCB GPTA S 09/01/2020 4RECS 94%R 92%ILE  
 577M -0.10% 7F -0.02% 17P 230CM\$ 224NM\$ 217FM\$  
 4.2PL 2.9LIV -0.8DPR 0.3CCR 1.1HCR 2.74SCS 160GM\$  
 -0.1MFV 0.0DAB 0.1KET 2.2MAS 1.5MET 0.4RPL 3.73HTI  
 AJCA 09/01/2020 GPTAT 92%R -0.1 GJUI -3.1 GJPI 92%R 70

CHASIN-RAINBOWS ACT RILEY-ET  
 USA 067029404 GT50K BBR 100 JH1F 7JE859  
 CDCB GPTA S 08/01/2020 9568DAUS 942HRDS 4%RIP  
 99%R -307M -0.17% -50F 11%ILE  
 99%R -0.06% -23P -138CM\$ -116NM\$ -69FM\$ -30GM\$  
 2.1PL 3.3LIV 3.8DPR 3.1CCR 0.5HCR 2.97SCS  
 0.0MFV 0.2DAB 0.4KET 3.3MAS 0.3MET 0.1RPL 7.33HTI  
 AJCA 08/01/2020 3310DAUS  
 GPTAT 99%R 0.7 GJUI 5.8 GJPI 99%R -12

WILL DO VIRTUAL RESORT 78%  
 JE840003126322975  
 TATTOO / WD865  
 DHIA HERD # 56-30-0055 CONTROL # 865  
 PPA 3770M 10F 121P / YD 2925M 5F 92P  
 CDCB PTA 08/01/2020 3RECS 60%R 37%ILE  
 864M -0.25% -13F -0.03% 25P -11CM\$ -5NM\$ 5FM\$  
 -0.9PL -1.0LIV 0.0DPR 0.5CCR -0.4HCR 3.22SCS 7GM\$  
 -0.2MFV 0.0DAB 0.0KET 0.7MAS 0.4MET 0.2RPL -0.52HTI  
 AJCA 08/01/2020 PTAT 50%R -0.2 JUI -2.0 JPI 48%R 16  
 SIRE: D&E CHAMP VIRTUAL-ET GJPI 65 41%ILE

SISTER(S):  
 WILL DO RESTORE RELAX 84%  
 3-02 305 2 23190 3.8 885 3.1 713 96DCR 2398C

NEXT DAM:  
 WILL DO BUTLER RESORT 86%  
 4-09 305 2 22710 4.0 918 3.4 773 97DCR 2539C  
 SIRE: PRICELAND BUTLER-ET GJPI -70 3%ILE

4TH DAM:  
 WILL DO ALL AMERICAN RELAX 90%  
 2-10 303 2 20920 4.2 889 3.4 701 92DCR 2391C





WILL DO JACE HUGHES-ET, E-92%  
FIFTH DAM OF LOT 99



WILL DO PITINO HEAVEN, E-92%  
SIXTH DAM OF LOT 99

**LOT 99 WILL DO AXIS HIND (TWIN) JE840003147921359**

BORN 08/06/2018 TATTOO / WD431 P4  
FEMALE EFI 8.6%  
PA 389M -12F 11P  
36CM\$ 38NM\$ 42FM\$  
0.9PL -2.0DPR -2.0CCR 1.2HCR 3.00SCS  
PA TYPE 0.7 JPI 34%R 25  
ST SR DF RA RW RL FA FU  
0.9 -0.2 0.8 L1.5 0.0 P0.6 S0.6 0.3  
RH RUW UC UD TP TL RTR RTS  
1.3 0.5 -0.7 S1.0 W0.6 S0.8

BRED: 03/16/2020 DUE: 12/20/2020 TO  
WILL DO VOLCANO TABASCO  
JE840003139952713  
PA 858M 13F 16P  
78CM\$ 93NM\$ 127FM\$  
0.7PL -1.9DPR -1.1CCR 0.6HCR 2.95SCS  
PA TYPE 0.3 JPI 37%R 30

SIRE:  
SUGAR GROVE VALENTINO AXIS  
USA 067072875 GT50K BBR 100 JH1F 7JE1274  
CDCB GPTA S 08/01/2020 2413DAUS 339HRDS 16%RIP  
99%R 1399M -0.25% 12F 53%ILE  
99%R -0.05% 39P 210CM\$ 211NM\$ 217FM\$ 57GM\$  
1.8PL 1.3LIV -5.2DPR -5.3CCR 0.9HCR 2.85SCS  
0.2MFV 0.1DAB 0.2KET 0.4MAS 1.2MET -0.1RPL 3.75HTI  
AJCA 08/01/2020 1116DAUS  
GPTAT 99%R 1.0 GJUI 4.9 GJPI 99%R 39

DAM:  
WILL DO THOR HASTEN  
JE840003127635826  
TATTOO / WD938  
DHIA HERD # 56-30-0055 CONTROL # 938  
2-06 191 2 8390 4.8 405 3.7 312 89DCR 1079C  
3-06 218 2 7410 5.4 399 3.8 284 92DCR 982C  
305 2X ME AVG 2L 12664M 635F 478P 1644C  
3-10 83%  
ST SR DF RA RW RL FA FU RH RUW UC UD TP TL RTR RTS  
36 33 32 25 45 30 35 34 34 36 26 26 33 18 35 28  
PPA -4361M -205F -130P / YD -3561M -170F -105P  
CDCB PTA 08/01/2020 2RECS 54%R 15%ILE  
-622M -0.02% -35F 0.02% -18P -139CM\$ -136NM\$ -134FM\$  
0.0PL 0.5LIV 1.2DPR 1.4CCR 1.4HCR 3.15SCS -82GM\$  
0.0MFV 0.0DAB -0.3KET 1.5MAS 0.3MET 0.2RPL 2.47HTI  
PA TYPE 0.4 JUI JPI 37%R 11

ETTINGER AMBER & KENLEY CAMERO OWNER  
KINARDS, SC  
864-923-1666  
ETTINGER EDWIN R & CHERYL F BREEDER  
KINARDS, SC

ALL LYNN'S LOUIE VALENTINO-ET  
USA 116279413 GT50K BBR 100 JH1C 7JE1038  
CDCB GPTA S 08/01/2020 20296DAUS 2298HRDS 5%RIP  
99%R 272M -0.09% -6F 29%ILE  
99%R -0.03% 4P 86CM\$ 92NM\$ 105FM\$ 18GM\$  
2.5PL 3.2LIV -1.8DPR -2.6CCR 0.0HCR 2.96SCS  
0.3MFV 0.7DAB 0.2KET 1.1MAS 0.9MET 0.3RPL 8.85HTI  
AJCA 08/01/2020 9116DAUS  
GPTAT 99%R 1.1 GJUI 6.7 GJPI 99%R 9  
SUGAR GROVE RESTORE ADDIE-ET 87%  
USA 067251259 GT3K BBR 100 JH1F  
DHIA HERD # 52-86-0023 CONTROL # 1259  
1-09 305 2 14340 4.2 609 3.4 488 101DCR 1649C  
2-10 278 2 18320 4.0 733 3.5 635 101DCR 2053C  
305 2X ME AVG 3L 17793M 773F 595P 1968C  
PPA 1179M -1F 20P / YD 1226M -18F 23P  
CDCB GPTA S 09/01/2020 3RECS 86%R 30%ILE  
203M -0.20% -33F -0.04% -1P -44CM\$ -37NM\$ -19FM\$  
2.0PL 2.0LIV 1.2DPR 1.9CCR 1.1HCR 2.79SCS -15GM\$  
-0.1MFV 0.0DAB 0.2KET 1.1MAS 0.5MET -0.1RPL 1.28HTI  
AJCA 09/01/2020 GPTAT 79%R -0.4 GJUI -4.3 GJPI 81%R 10

HEARTLAND FASTRACK THOR-ET  
USA 067342453 GT80K BBR 100 JH1F 14JE621  
CDCB GPTA S 08/01/2020 787DAUS 143HRDS 3%RIP  
99%R 341M -0.19% -25F 16%ILE  
99%R -0.03% 5P -29CM\$ -17NM\$ 8FM\$ -17GM\$  
1.0PL 0.4LIV -0.3DPR -0.2CCR 0.7HCR 3.20SCS  
-0.1MFV 0.2DAB -0.1KET 1.1MAS 0.3MET 0.1RPL 1.87HTI  
AJCA 08/01/2020 324DAUS  
GPTAT 97%R 0.5 GJUI 10.0 GJPI 96%R -7

WILL DO ZUMA HASTY 82%  
USA 118012186  
TATTOO / WD607  
DHIA HERD # 56-30-0055 CONTROL # 607  
2-01 305 2 16440 5.2 860 3.7 609 96DCR 2106C  
3-02 301 2 18520 5.1 948 3.9 715 98DCR 2474C  
4-02 281 2 16190 5.2 840 3.8 608 97DCR 2103C  
5-00 305 2 18580 5.2 960 3.8 715 98DCR 2474C  
305 2X ME AVG 5L 17976M 924F 679P 2350C  
PPA -1330M 2F -13P / YD -1616M -16F -24P  
CDCB PTA 08/01/2020 4RECS 60%R 43%ILE  
-958M 0.17% -12F 0.09% -17P 38CM\$ 18NM\$ -25FM\$  
1.2PL 0.5LIV 3.1DPR 3.9CCR 2.1HCR 2.95SCS 100GM\$  
0.1MFV -0.2DAB -0.5KET 2.0MAS 0.2MET 0.4RPL 3.27HTI  
AJCA 08/01/2020 PTAT 50%R 0.2 JUI 5.2 JPI 51%R 28  
SIRE: ISDK DJ ZUMA GJPI 74 38%ILE

NEXT DAM:  
WILL DO APPARITION HASTE 86%  
3-04 305 2 20400 5.0 1024 3.7 763 97DCR 2639C  
SIRE: SUNSET CANYON APPARITION-ET GJPI 25 21%ILE

4TH DAM:  
WILL DO HALLMARK KARL HUDDLE 91%  
4-01 291 2 20870 4.5 943 3.6 741 96DCR 2535C

# LOT 100 WILL DO DIVIDEND TAMIKA JE840003147921364

BORN 08/15/2018 TATTOO / WD436 P7  
 FEMALE EFI 8.9%

PA 636M -1F 15P  
 177CM\$ 182NM\$ 195FM\$  
 3.2PL -0.6DPR -0.3CCR 0.6HCR 2.91SCS  
 PA TYPE 0.6 JPI 34%R 50  
 ST SR DF RA RW RL FA FU  
 1.0 -0.4 0.7 L0.3 -0.3 P0.2 S0.8 0.5  
 RH RUW UC UD TP TL RTR RTS  
 0.8 0.6 0.4 S0.7 C0.0 L0.1

BRED: 01/29/2020 DUE: 11/03/2020 TO  
 RIVER VALLEY CECE CHROME-ET  
 JE840003012423929 7JE5004  
 CDCB GPTA S 08/01/2020 3551DAUS 508HRDS 32%RIP  
 99%R 746M 0.03% 43F 91%ILE  
 99%R -0.01% 25P 399CM\$ 391NM\$ 377FM\$ 369GM\$  
 3.2PL -1.8LIV 0.5DPR 1.2CCR 1.2HCR 2.84SCS  
 -0.2MFV 0.0DAB 0.4KET -0.7MAS -0.7MET 0.2RPL -2.84HTI  
 AJCA 08/01/2020 1690DAUS  
 GPTAT 99%R 2.1 GJUI 17.5 GJPI 97%R 110

SIRE:  
 SUNSET CANYON DIVIDEND-ET  
 USA 117335691 GT50K BBR 100 JH1F 1JE791  
 CDCB GPTA S 08/01/2020 4336DAUS 478HRDS 7%RIP  
 99%R 579M -0.05% 17F 76%ILE  
 99%R -0.01% 18P 314CM\$ 309NM\$ 302FM\$ 202GM\$  
 4.6PL 3.5LIV -2.4DPR -1.3CCR 0.7HCR 2.84SCS  
 0.1MFV 0.1DAB 0.5KET 3.6MAS 1.7MET 0.3RPL 9.13HTI  
 AJCA 08/01/2020 1510DAUS  
 GPTAT 99%R 1.1 GJUI 6.5 GJPI 99%R 78

DAM:  
 JX WILL DO LATER TREASURE {6}  
 JE840003133422122  
 TATTOO / WD197  
 DHIA HERD # 56-30-0055 CONTROL # 197  
 PPA 2257M -56F 32P / YD 4003M -38F 68P  
 CDCB PTA 08/01/2020 1RECS 49%R 53%ILE  
 692M -0.24% -19F -0.07% 11P 39CM\$ 54NM\$ 88FM\$  
 1.7PL 1.8LIV 1.2DPR 0.7CCR 0.5HCR 2.97SCS 65GM\$  
 0.0MFV 0.1DAB 0.5KET -0.5MAS -0.2MET 0.0RPL 0.14HTI  
 PA TYPE 0.1 JUI JPI 36%R 22

ETTINGER, AMBER L BREEDER & OWNER  
 KINARDS, SC  
 864-697-5658

ALL LYNN'S LOUIE VALENTINO-ET  
 USA 116279413 GT50K BBR 100 JH1C 7JE1038  
 CDCB GPTA S 08/01/2020 20296DAUS 2298HRDS 5%RIP  
 99%R 272M -0.09% -6F 29%ILE  
 99%R -0.03% 4P 86CM\$ 92NM\$ 105FM\$ 18GM\$  
 2.5PL 3.2LIV -1.8DPR -2.6CCR 0.0HCR 2.96SCS  
 0.3MFV 0.7DAB 0.2KET 1.1MAS 0.9MET 0.3RPL 8.85HTI  
 AJCA 08/01/2020 9116DAUS  
 GPTAT 99%R 1.1 GJUI 6.7 GJPI 99%R 9  
 PEARL MONT RESTORE DIXIE-ET 90%  
 USA 116341888 GT50K BBR 100 JH1F  
 TATTOO / P5  
 DHIA HERD # 33-87-0722 CONTROL # 305  
 2-00 305 2 19000 4.3 819 3.4 650 97DCR 2209C  
 365 2 22546 4.3 975 3.5 789 97DCR 2653C  
 3-07 305 2 20010 4.6 930 3.5 697 89DCR 2409C  
 5-06 305 3 24280 4.4 1072 3.4 833 102DCR 2867C  
 305 2X ME AVG 4L 17392M 791F 620P 2117C  
 PPA 119M -55F -12P / YD 547M -10F 17P  
 CDCB GPTA S 09/01/2020 4RECS 94%R 92%ILE  
 577M -0.10% 7F -0.02% 17P 230CM\$ 224NM\$ 217FM\$  
 4.2PL 2.9LIV -0.8DPR 0.3CCR 1.1HCR 2.74SCS 160GM\$  
 -0.1MFV 0.0DAB 0.1KET 2.2MAS 1.5MET 0.4RPL 3.73HTI  
 AJCA 09/01/2020 GPTAT 92%R -0.1 GJUI -3.1 GJPI 92%R 70

ORTH RIDGE LATER  
 JE840003010771740 GT80K BBR 100 JH1F 7JE1352  
 CDCB GPTA S 08/01/2020 1064DAUS 85HRDS 9%RIP  
 99%R 1132M -0.25% -1F 31%ILE  
 99%R -0.07% 25P 80CM\$ 96NM\$ 129FM\$ 66GM\$  
 0.5PL 1.1LIV -0.5DPR -1.1CCR -0.2HCR 3.06SCS  
 0.0MFV 0.1DAB 0.8KET -2.7MAS -0.5MET -0.1RPL -3.49HTI  
 AJCA 08/01/2020 287DAUS  
 GPTAT 97%R 0.2 GJUI 1.3 GJPI 95%R 19  
 JX WILL DO AWARD TILLER {5} 81%  
 JE840003126322976  
 TATTOO / WD864  
 DHIA HERD # 56-30-0055 CONTROL # 864  
 2-02 305 2 17780 4.8 848 3.6 637 97DCR 2202C  
 3-04 303 2 16760 5.2 875 3.8 637 98DCR 2204C  
 4-04 305 2 17260 5.1 888 3.7 639 98DCR 2210C  
 5-06 234 2 12600 4.6 574 3.9 491 88DCR 1601C  
 305 2X ME AVG 4L 18712M 903F 690P 2357C  
 PPA -700M -52F -11P / YD -488M -61F -14P  
 CDCB PTA 08/01/2020 4RECS 60%R 55%ILE  
 -241M -0.10% -32F 0.00% -9P 62CM\$ 62NM\$ 64FM\$  
 4.8PL 2.5LIV 3.9DPR 3.4CCR 1.1HCR 2.85SCS 121GM\$  
 0.1MFV 0.1DAB 0.1KET 1.6MAS 0.2MET 0.1RPL 4.50HTI  
 AJCA 08/01/2020 PTAT 51%R 0.0 JUI 4.1 JPI 50%R 25  
 SIRE: JX JER BEL ABBYS AWARD {4} GJPI 32 25%ILE

SISTER(S):  
 WILL DO ABBOTT TOOL 87%  
 6-10 305 2 17770 6.4 1135 3.6 636 97DCR 2199C  
 WILL DO PAUL TILLY 84%  
 2-05 305 2 18280 4.7 854 3.6 665 97DCR 2288C  
 JX WILL DO HARRIS TIPSY {5} 84%  
 2-04 305 2 16990 4.9 829 3.6 613 97DCR 2119C

NEXT DAM:  
 WILL DO ACTION TIPPY 94%  
 5-08 271 2 17020 5.1 867 3.9 665 97DCR 2302C  
 SIRE: FOREST GLEN AVERY ACTION-ET GJPI -32 6%ILE

4TH DAM:  
 WILL DO JACE TILLY 85%  
 5-04 305 2 18710 4.7 880 3.7 698 98DCR 2376C





EASTGLEN SOONER PEPPER-ET, E-91%  
FIFTH DAM OF LOT 101



SUNNY DAY LYNX POPPY-P-ET, VG-85%  
SIXTH DAM OF LOT 101

**LOT 101 WILL DO KING PENELOPE JE840003147921367**

BORN 08/21/2018 TATTOO / WD439 P4  
FEMALE EFI 8.0%  
PA 235M 6F 13P  
99CM\$ 90NM\$ 69FM\$  
1.3PL 0.1DPR 0.6CCR 0.4HCR 2.98SCS  
PA TYPE 0.3 JPI 21%R 28  
ST SR DF RA RW RL FA FU  
0.7 0.1 0.1 H0.5 -0.1 P0.2 L0.1 0.5  
RH RUW UC UD TP TL RTR RTS  
0.3 0.4 0.0 S1.0 C0.0 L0.5

BRED: 02/26/2020 DUE: 12/01/2020 TO  
RIVER VALLEY CIRCUS CRAZE-ET  
USA 075341001 777JE10001  
CDCB GPTA S 08/01/2020 1471DAUS 141HRDS 89%RIP  
99%R 80M 0.05% 15F 63%ILE  
99%R -0.02% -2P 249CM\$ 255NM\$ 268FM\$ 223GM\$  
3.7PL 2.3LIV 0.2DPR 0.3CCR -0.5HCR 2.93SCS  
0.1MFV 0.3DAB -0.1KET 0.4MAS 0.4MET 0.0RPL 3.07HTI  
AJCA 08/01/2020 673DAUS  
GPTAT 98%R 2.0 GJUI 16.7 GJPI 93%R 53

SIRE:  
WILL DO ARCHER KING  
JE840003130011040  
PA 261M 7F 12P  
130CM\$ 121NM\$ 104FM\$  
1.8PL 0.0DPR 0.3CCR -0.2HCR 2.87SCS  
PA TYPE 0.3 JPI 38%R 37

DAM:  
WILL DO REGENCY PEPPER  
JE840003133422084  
TATTOO / WD156  
DHIA HERD # 56-30-0055 CONTROL # 156  
2-06 305 2 15850 5.1 811 3.7 587 97DCR 2030C  
3-08 255 2 14440 6.0 867 3.7 538 91DCR 1861C  
305 2X ME AVG 2L 18314M 984F 672P 2324C  
2-09 80% 3-11 84%  
ST SR DF RA RW RL FA FU RH RUW UC UD TP TL RTR RTS  
37 33 29 30 37 29 17 34 36 42 34 27 31 17 34 31  
PPA 453M 56F 38P / YD 263M 31F 25P  
CDCB PTA 08/01/2020 2RECS 56%R 54%ILE  
209M -0.02% 5F 0.03% 14P 69CM\$ 58NM\$ 34FM\$  
0.8PL -1.7LIV 0.2DPR 0.9CCR 0.9HCR 3.09SCS 60GM\$  
-0.1MFV 0.0DAB -0.2KET -1.2MAS -0.2MET 0.0RPL -3.41HTI  
AJCA 08/01/2020 PTAT 50%R 0.4 JUI 1.6 JPI 47%R 19

ETTINGER AMBER & KENLEY CAMERO OWNER  
KINARDS, SC  
864-923-1666  
ETTINGER EDWIN R & CHERYL F BREEDER  
KINARDS, SC

GABYS ARCHER-ET  
USA 118827461 GT80K BBR 100 JH1F 200JE912  
CDCB GPTA S 08/01/2020 2152DAUS 245HRDS 4%RIP  
99%R 1393M -0.23% 16F 42%ILE  
99%R -0.10% 29P 151CM\$ 169NM\$ 210FM\$ 84GM\$  
1.8PL -2.4LIV -2.8DPR -2.4CCR 0.0HCR 2.88SCS  
0.2MFV 0.2DAB 0.6KET 0.4MAS 0.2MET 0.3RPL 4.61HTI  
AJCA 08/01/2020 1240DAUS  
GPTAT 99%R 0.7 GJUI 3.6 GJPI 97%R 37

WILL DO IMPULS KEEN 91%  
USA 116646376  
TATTOO / WD292  
DHIA HERD # 56-30-0055 CONTROL # 292  
5-08 281 2 16560 5.7 944 4.0 662 97DCR 2292C  
6-07 305 2 17060 5.7 976 4.1 698 98DCR 2417C  
7-08 305 2 15730 5.7 892 4.1 645 98DCR 2234C  
8-10 241 2 11500 6.2 710 4.1 474 93DCR 1642C  
305 2X ME AVG 8L 18306M 1030F 733P 2537C  
PPA -1487M 69F 19P / YD -1677M 12F -5P  
CDCB PTA 08/01/2020 5RECS 65%R 58%ILE  
-871M 0.19% -3F 0.13% -6P 108CM\$ 73NM\$ -3FM\$  
1.7PL -0.9LIV 2.8DPR 3.0CCR -0.3HCR 2.85SCS 132GM\$  
0.0MFV 0.0DAB 0.4KET 0.0MAS 0.7MET 0.0RPL 0.74HTI  
AJCA 08/01/2020 PTAT 56%R -0.2 JUI 6.0 JPI 55%R 37

TJF VISIONARY REGENCY  
USA 067248196 GT80K BBR 100 JH1F 14JE662  
CDCB GPTA S 08/01/2020 3194DAUS 234HRDS 13%RIP  
99%R 1152M -0.14% 25F 61%ILE  
99%R 0.03% 49P 264CM\$ 245NM\$ 201FM\$ 172GM\$  
1.5PL -3.0LIV -2.5DPR -1.3CCR 2.1HCR 3.21SCS  
-0.1MFV 0.4DAB 0.0KET -3.8MAS -0.9MET -0.1RPL -6.18HTI  
AJCA 08/01/2020 1295DAUS  
GPTAT 99%R 1.3 GJUI 6.1 GJPI 97%R 59

WILL DO SENIOR PEPPER 83%  
USA 118012337  
TATTOO / WD620  
DHIA HERD # 56-30-0055 CONTROL # 620  
2-04 283 2 16640 4.6 760 3.6 601 96DCR 2049C  
3-03 274 2 14580 5.0 727 3.8 554 97DCR 1917C  
305 2X ME AVG 3L 17594M 844F 661P 2265C  
PPA -569M -32F -11P / YD -746M -37F -19P  
CDCB PTA 08/01/2020 3RECS 60%R 10%ILE  
-566M 0.01% -25F 0.02% -17P -193CM\$ -193NM\$ -194FM\$  
-1.3PL -0.4LIV 2.8DPR 3.0CCR -0.8HCR 2.99SCS -106GM\$  
-0.2MFV -0.3DAB -0.4KET 1.5MAS 0.5MET 0.1RPL -1.01HTI  
AJCA 08/01/2020 PTAT 52%R -0.7 JUI -7.6 JPI 50%R -37  
SIRE: PINE HAVEN SENIOR GJPI -42 6%ILE

SISTER(S):  
WILL DO SAMSON PAXTON 83%  
3-09 305 2 18360 5.4 994 3.7 677 98DCR 2341C

NEXT DAM:  
WILL DO HANK PAXTON 82%  
3-01 305 2 19750 4.4 867 3.6 718 97DCR 2383C  
SIRE: HANK OF D&E-P-ET GJPI -44 5%ILE

4TH DAM:  
WILL DO ALL AMERICAN PEPPER 90%  
8-00 293 2 22000 4.9 1074 3.4 754 97DCR 2605C



DYNAMIC GENERATOR GIGI, E-94%  
SEVENTH DAM OF LOT 102

LOT 102 WILL DO LARS WAKE JE840003147921382

BORN 09/12/2018 TATTOO / WD455 P3  
FEMALE EFI 7.7%

PA -673M -17F -13P  
6CM\$ -8NM\$ -38FM\$  
2.6PL 2.1DPR 1.9CCR -0.1HCR 2.86SCS  
PA TYPE 0.1 JPI 37%R 14  
ST SR DF RA RW RL FA FU  
-1.8 0.0 -0.7 H1.4 -0.4 S0.1 L0.2 1.1  
RH RUW UC UD TP TL RTR RTS  
0.3 -0.1 -0.1 S0.7 W0.4 S0.5

BRED: 03/19/2020 DUE: 12/23/2020 TO  
WILL DO VOLCANO TABASCO  
JE840003139952713  
PA 858M 13F 16P  
78CM\$ 93NM\$ 127FM\$  
0.7PL -1.9DPR -1.1CCR 0.6HCR 2.95SCS  
PA TYPE 0.3 JPI 37%R 30

SISTER(S):  
JX WILL DO WHITE WAGGLE {5} 86%  
2-11 305 2 15150 5.7 864 3.9 596 98DCR 2063C

SIRE:  
CAL-MART CHILI LARS  
USA 067294430 GT99K BBR 100 JH1F 1JE946  
CDCB GPTA S 08/01/2020 1218DAUS 96HRDS 56%RIP  
99%R -472M 0.05% -12F 23%ILE  
99%R 0.06% -5P 90CM\$ 72NM\$ 35FM\$ 106GM\$  
3.8PL 0.0LIV 2.4DPR 2.6CCR 0.9HCR 2.83SCS  
0.3MFV 0.3DAB 0.1KET 0.9MAS 0.2MET 0.3RPL 6.31HTI  
AJCA 08/01/2020 384DAUS  
GPTAT 97%R 0.1 GJUI 7.0 GJPI 93%R 43

DAM:  
WILL DO LEXICOON WACKY (TWIN)  
USA 118355773  
TATTOO / WD677  
DHIA HERD # 56-30-0055 CONTROL # 677  
1-11 299 2 13050 5.5 722 3.9 508 97DCR 1758C  
2-11 305 2 15150 5.9 896 4.0 607 98DCR 2102C  
4-00 296 2 14430 5.7 823 4.0 576 98DCR 1994C  
5-00 275 2 12880 5.4 701 3.8 491 97DCR 1699C  
6-00 181 2 8880 5.3 475 3.7 330 87DCR 1141C  
305 2X ME AVG 5L 16108M 884F 618P 2138C

2-04 77% 2-11 81% 5-06 83%  
ST SR DF RA RW RL FA FU RH RUW UC UD TP TL RTR RTS  
32 35 29 32 30 21 20 36 34 30 21 27 35 23 34 25  
PPA -3601M -93F -91P / YD -2367M -54F -58P  
CDCB PTA 08/01/2020 5RECS 63%R 21%ILE  
-874M 0.10% -21F 0.05% -21P -78CM\$ -88NM\$ -110FM\$  
1.4PL 0.3LIV 1.7DPR 1.1CCR -1.0HCR 2.88SCS -51GM\$  
-0.2MFV 0.1DAB 0.0KET 0.9MAS 0.3MET 0.0RPL 0.13HTI  
AJCA 08/01/2020 PTAT 54%R 0.0 JUI 3.6 JPI 54%R -15

SISTER(S):  
WILL DO HERO WHITE 85%  
3-11 300 2 17970 4.8 861 3.4 617 96DCR 2132C

ETTINGER, AMBER L BREEDER & OWNER  
KINARDS, SC  
864-697-5658

ROWLEYS 11 VISIONARY CHILI-ET  
USA 118201001 GT80K BBR 100 JH1F 29JE3867  
CDCB GPTA S 08/01/2020 4839DAUS 463HRDS 15%RIP  
99%R 153M 0.06% 20F 58%ILE  
99%R 0.08% 22P 253CM\$ 225NM\$ 164FM\$ 238GM\$  
2.0PL -0.9LIV 1.2DPR 2.8CCR 3.2HCR 3.00SCS  
0.1MFV 0.5DAB -0.2KET -0.9MAS 0.3MET 0.1RPL 1.62HTI  
AJCA 08/01/2020 2081DAUS  
GPTAT 99%R 0.6 GJUI 3.4 GJPI 99%R 77  
CAL-MART KINDLE LIVNAT 6729 (TWIN) 83%

USA 067246729 GT8K BBR 100 JH1F  
TATTOO / 6729  
DHIA HERD # 92-23-0426 CONTROL # 6729  
1-08 302 2 16780 5.5 917 3.8 640 96DCR 2214C  
2-08 271 2 17990 5.3 957 3.7 669 97DCR 2314C  
3-07 296 2 18610 5.6 1046 4.0 745 98DCR 2579C  
305 2X ME AVG 4L 20074M 1089F 774P 2677C  
PPA 515M 115F 61P / YD -606M 49F 19P  
CDCB GPTA S 09/01/2020 4RECS 85%R 73%ILE  
-587M 0.18% 8F 0.10% OP 158CM\$ 127NM\$ 62FM\$  
2.8PL -0.3LIV 2.1DPR 1.4CCR -0.5HCR 2.90SCS 148GM\$  
0.2MFV 0.1DAB 0.1KET 0.3MAS 0.6MET 0.3RPL 3.50HTI  
AJCA 09/01/2020 GPTAT 82%R -0.2 GJUI 1.9 GJPI 79%R 52

DUTCH HOLLOW LEXICON-P  
USA 115479865 GT50K BBR 100 JH1F 1JE700  
CDCB GPTA S 08/01/2020 4261DAUS 498HRDS 3%RIP  
99%R 224M 0.00% 10F 32%ILE  
99%R 0.01% 11P 121CM\$ 110NM\$ 91FM\$ 60GM\$  
1.4PL 0.4LIV -1.0DPR -1.7CCR -1.9HCR 2.85SCS  
-0.1MFV 0.4DAB 0.3KET 0.3MAS 0.2MET -0.1RPL 1.72HTI  
AJCA 08/01/2020 1641DAUS  
GPTAT 99%R 0.7 GJUI 4.0 GJPI 99%R 29

WILL DO ROCKET WAGGLE 90%  
USA 114777988  
TATTOO / WD930  
DHIA HERD # 56-30-0055 CONTROL # 930  
2-00 286 2 13440 4.8 648 3.7 494 96DCR 1708C  
2-11 289 2 13640 5.1 693 3.8 517 96DCR 1789C  
3-11 305 2 15530 4.6 720 3.7 571 98DCR 1944C  
4-11 305 2 15960 4.9 776 3.8 606 97DCR 2082C  
5-11 305 2 14930 4.4 658 3.7 555 96DCR 1823C  
6-11 305 2 15070 4.7 708 3.7 557 97DCR 1905C  
305 2X ME AVG 7L 16085M 763F 591P 2020C  
PPA -3357M -151F -105P / YD -2542M -111F -84P  
CDCB PTA 08/01/2020 5RECS 66%R 7%ILE  
-1215M 0.04% -51F 0.02% -40P -264CM\$ -258NM\$ -247FM\$  
0.6PL -0.3LIV 3.8DPR 3.1CCR -0.5HCR 2.97SCS -143GM\$  
-0.2MFV -0.2DAB -0.3KET 1.5MAS 0.4MET 0.1RPL -0.47HTI  
AJCA 08/01/2020 PTAT 57%R 0.0 JUI 5.6 JPI 55%R -54

SIRE: O.F. BARBER ROCKET GJPI -44 3%ILE

SISTER(S):  
WILL DO JEVEON WENDY 81%  
6-06 278 2 19300 5.1 993 3.5 683 98DCR 2361C  
WILL DO ACTION WILLIE 85%  
3-07 276 2 17850 4.4 777 3.6 637 96DCR 2126C

NEXT DAM:  
WILL DO KARL WIGGLE 84%  
3-11 298 2 19810 4.8 951 3.5 692 92DCR 2391C  
SIRE: DOGWOOD HILL TOPKICK KARL-ET

4TH DAM:  
DYNAMIC VIEW WIGI 90%  
6-03 305 2 21690 5.0 1091 3.5 762 93DCR 2634C

# LOT 103 WILL DO LARS JUNCTION JE840003147921384

BORN 09/12/2018 TATTOO / WD458 P7  
 FEMALE EFI 7.9%  
 PA -305M 9F 7P  
 163CM\$ 136NM\$ 77FM\$  
 2.4PL 1.5DPR 1.8CCR 1.1HCR 2.94SCS  
 PA TYPE -0.2 JPI 35%R 54  
 ST SR DF RA RW RL FA FU  
 -0.8 -0.1 -0.5 H0.9 -0.2 S0.4 L0.3 0.5  
 RH RUW UC UD TP TL RTR RTS  
 -0.1 -0.6 -0.2 S0.7 W0.4 S0.5

BRED: 02/28/2020 DUE: 12/03/2020 TO  
 WILL DO VOLCANO TABASCO  
 JE840003139952713  
 PA 858M 13F 16P  
 78CM\$ 93NM\$ 127FM\$  
 0.7PL -1.9DPR -1.1CCR 0.6HCR 2.95SCS  
 PA TYPE 0.3 JPI 37%R 30

SIRE:  
 CAL-MART CHILI LARS  
 USA 067294430 GT99K BBR 100 JH1F 1JE946  
 CDCB GPTA S 08/01/2020 1218DAUS 96HRDS 56%RIP  
 99%R -472M 0.05% -12F 23%ILE  
 99%R 0.06% -5P 90CM\$ 72NM\$ 35FM\$ 106GM\$  
 3.8PL 0.0LIV 2.4DPR 2.6CCR 0.9HCR 2.83SCS  
 0.3MFV 0.3DAB 0.1KET 0.9MAS 0.2MET 0.3RPL 6.31HTI  
 AJCA 08/01/2020 384DAUS  
 GPTAT 97%R 0.1 GJUI 7.0 GJPI 93%R 43

DAM:  
 JX WILL DO MARSHALL JAY {6}  
 JE840003130011020  
 TATTOO / WD954  
 DHIA HERD # 56-30-0055 CONTROL # 954  
 2-05 305 2 17950 5.6 998 3.9 708 97DCR 2451C  
 3-06 305 2 19710 5.5 1086 3.9 771 98DCR 2669C  
 4-06 294 2 20460 5.9 1210 4.1 843 95DCR 2920C  
 305 2X ME AVG 3L 22427M 1236F 880P 3048C  
 3-00 80% 3-09 81% 4-11 84%  
 ST SR DF RA RW RL FA FU RH RUW UC UD TP TL RTR RTS  
 38 42 37 23 37 29 27 34 33 37 38 24 37 17 40 17  
 PPA 1925M 147F 139P / YD 589M 95F 78P  
 CDCB PTA 08/01/2020 3RECS 55%R 88%ILE  
 -137M 0.17% 29F 0.11% 19P 236CM\$ 199NM\$ 119FM\$  
 1.0PL 0.7LIV 0.6DPR 0.9CCR 1.3HCR 3.05SCS 187GM\$  
 0.0MFV 0.0DAB -0.2KET 0.6MAS 0.3MET 0.0RPL 0.90HTI  
 AJCA 08/01/2020 PTAT 46%R -0.5 JUI -1.0 JPI 45%R 64

SISTER(S):  
 JX WILL DO VALENTINO JO {6} 83%  
 2-05 305 2 15430 4.8 735 3.3 506 97DCR 1747C

ETTINGER AMBER & KENLEY CAMERO OWNER  
 KINARDS, SC  
 864-923-1666  
 ETTINGER EDWIN R & CHERYL F BREEDER  
 KINARDS, SC

ROWLEYS 11 VISIONARY CHILI-ET  
 USA 118201001 GT80K BBR 100 JH1F 29JE3867  
 CDCB GPTA S 08/01/2020 4839DAUS 463HRDS 15%RIP  
 99%R 153M 0.06% 20F 58%ILE  
 99%R 0.08% 22P 253CM\$ 225NM\$ 164FM\$ 238GM\$  
 2.0PL -0.9LIV 1.2DPR 2.8CCR 3.2HCR 3.00SCS  
 0.1MFV 0.5DAB -0.2KET -0.9MAS 0.3MET 0.1RPL 1.62HTI  
 AJCA 08/01/2020 2081DAUS  
 GPTAT 99%R 0.6 GJUI 3.4 GJPI 99%R 77  
 CAL-MART KINDLE LIVNAT 6729 (TWIN) 83%  
 USA 067246729 GT8K BBR 100 JH1F  
 TATTOO / 6729  
 DHIA HERD # 92-23-0426 CONTROL # 6729  
 1-08 302 2 16780 5.5 917 3.8 640 96DCR 2214C  
 2-08 271 2 17990 5.3 957 3.7 669 97DCR 2314C  
 3-07 296 2 18610 5.6 1046 4.0 745 98DCR 2579C  
 305 2X ME AVG 4L 20074M 1089F 774P 2677C  
 PPA 515M 115F 61P / YD -606M 49F 19P  
 CDCB GPTA S 09/01/2020 4RECS 85%R 73%ILE  
 -587M 0.18% 8F 0.10% OP 158CM\$ 127NM\$ 62FM\$  
 2.8PL -0.3LIV 2.1DPR 1.4CCR -0.5HCR 2.90SCS 148GM\$  
 0.2MFV 0.1DAB 0.1KET 0.3MAS 0.6MET 0.3RPL 3.50HTI  
 AJCA 09/01/2020 GPTAT 82%R -0.2 GJUI 1.9 GJPI 79%R 52

WILSONVIEW D MARSHALL-ET  
 USA 118212148 GT80K BBR 100 JH1F 14JE633  
 CDCB GPTA S 08/01/2020 82DAUS 33HRDS 11%RIP  
 93%R -354M 0.17% 18F 31%ILE  
 94%R 0.14% 16P 137CM\$ 96NM\$ 5FM\$ 89GM\$  
 -0.3PL 0.7LIV 0.2DPR 0.6CCR 1.6HCR 3.08SCS  
 -0.1MFV -0.1DAB -0.4KET 0.0MAS 0.3MET -0.1RPL -1.91HTI  
 AJCA 08/01/2020 25DAUS  
 GPTAT 87%R -0.6 GJUI -4.0 GJPI 88%R 29

JX WILL DO MILTON JOY {5} 85%  
 USA 118534208  
 TATTOO / WD729  
 DHIA HERD # 74-81-0162 CONTROL # 729  
 2-02 305 2 16890 4.8 805 3.6 605 96DCR 2092C  
 3-02 236 2 15920 4.6 736 3.4 544 94DCR 1879C  
 305 2X ME AVG 2L 20260M 946F 716P 2473C  
 PPA -458M -3F -18P / YD -726M 8F -23P  
 CDCB PTA 08/01/2020 4RECS 60%R 79%ILE  
 -218M 0.13% 16F 0.01% -6P 153CM\$ 152NM\$ 146FM\$  
 2.8PL 0.6LIV 1.1DPR 1.3CCR 1.0HCR 2.89SCS 152GM\$  
 0.0MFV 0.1DAB 0.1KET 1.1MAS 0.3MET 0.1RPL 2.66HTI  
 AJCA 08/01/2020 PTAT 52%R 0.3 JUI 6.0 JPI 49%R 46  
 SIRE: JX WILSONVIEW N MILTON {4} GJPI 67 60%ILE

SISTER(S):  
 WILL DO LOUIE JOJO 83%  
 4-10 305 2 22080 4.6 1017 3.5 778 98DCR 2689C  
 WILL DO HEADLINE JUGGLER 90%  
 7-04 305 2 24410 5.0 1228 3.1 765 98DCR 2639C  
 WILL DO ACADEMY JOKE 84%

NEXT DAM:  
 WILL DO MECCA JO 86%  
 5-04 305 2 21240 5.4 1149 3.7 784 97DCR 2712C  
 SIRE: SUNSET CANYON MECCA-ET GJPI -46 8%ILE

4TH DAM:  
 WILL DO FREDRICO JONES 78%  
 8-00 305 2 20830 4.7 981 3.7 777 97DCR 2648C





**WILL DO JACE HEALER-ET, E-95%**  
**GRANDAM OF LOT 104**



**WILL DO PITINO HEAVEN, E-92%**  
**GREAT-GRANDAM OF LOT 104**



**WILL DO BERRETTA HYDE-ET, E-91%**  
**FOURTH DAM OF LOT 104**



**WILL DO HEADLINE HURRY-ET, E-93%**  
**SISTER TO THE DAM OF LOT 104**



**WILL DO HEADLINE HORIZON-ET, E-93%**  
**SISTER TO THE DAM OF LOT 104**



**WILL DO PLUS HOPE (6), E-92%**  
**SISTER TO THE DAM OF LOT 104**

# LOT 104 WILL DO SAVVY HUXLEY JE840003147921386

BORN 09/13/2018 TATTOO / WD461 P5  
 FEMALE EFI 7.4%

PA -235M -3F -8P  
 85CM\$ 85NM\$ 84FM\$  
 1.9PL 2.0DPR 2.3CCR 0.7HCR 2.95SCS  
 PA TYPE 0.5 JPI 42%R 32  
 ST SR DF RA RW RL FA FU  
 -0.6 -1.1 0.8 H0.4 -0.7 P0.5 S0.4 -0.1  
 RH RUW UC UD TP TL RTR RTS  
 0.9 0.7 0.2 S0.0 C0.6 S0.7

BRED: 03/06/2020 DUE: 12/10/2020 TO  
 JX PINE-TREE EUSEBIO SHOCK {5}-ET  
 USA 067731322 7JE1606  
 CDCB GPTA S 08/01/2020 12DAUS 5HRDS 100%RIP  
 82%R 767M 0.05% 48F 73%ILE  
 82%R 0.06% 41P 323CM\$ 293NM\$ 228FM\$ 186GM\$  
 0.9PL -1.7LIV -3.2DPR -2.8CCR -1.0HCR 2.94SCS  
 0.1MFV -0.1DAB -0.2KET 0.1MAS -0.2MET -0.1RPL 0.34HTI  
 AJCA 08/01/2020 1DAUS  
 GPTAT 78%R 0.3 GJUI 1.1 GJPI 77%R 82

SISTER(S):  
 JX WILL DO HARRIS HEMLOCK {5} 86%  
 3-10 278 2 18880 5.0 946 3.7 701 94DCR 2425C

SIRE:  
 BUTTERCREST SAVVY  
 USA 118695189 GT80K BBR 100 JH1F 7JE1409  
 CDCB GPTA S 08/01/2020 229DAUS 92HRDS 34%RIP  
 95%R 419M -0.06% 8F 35%ILE  
 96%R -0.06% 2P 107CM\$ 126NM\$ 166FM\$ 132GM\$  
 0.8PL 0.8LIV 0.6DPR 0.2CCR 0.2HCR 3.10SCS  
 0.0MFV 0.1DAB -0.1KET -0.2MAS 0.0MET 0.0RPL -0.02HTI  
 AJCA 08/01/2020 70DAUS  
 GPTAT 90%R 1.0 GJUI 9.7 GJPI 89%R 26

DAM:  
 WILL DO ZUMA HYDRANGIA-ET  
 USA 118002639 GT8K BBR 100 JH1F  
 TATTOO / WD597  
 DHIA HERD # 56-30-0055 CONTROL # 597  
 2-00 305 2 16950 5.1 858 3.8 644 97DCR 2228C  
 3-00 290 2 17280 5.2 903 3.8 662 97DCR 2291C  
 4-00 292 2 16500 5.2 866 3.8 634 98DCR 2194C  
 4-11 277 2 17160 5.5 950 3.8 652 96DCR 2256C  
 5-10 305 2 19110 5.2 1000 3.7 712 97DCR 2463C  
 305 2X ME AVG 6L 17715M 907F 659P 2280C  
 2-06 82% 3-02 86%  
 ST SR DF RA RW RL FA FU RH RUW UC UD TP TL RTR RTS  
 26 30 36 26 30 25 37 23 37 43 30 34 26 22 32 35  
 PPA -516M 28F 13P / YD -1008M -2F -5P  
 CDCB GPTA S 09/01/2020 5RECS 83%R 50%ILE  
 -889M 0.15% -13F 0.08% -17P 62CM\$ 43NM\$ 2FM\$  
 3.0PL 0.7LIV 3.3DPR 4.3CCR 1.1HCR 2.79SCS 111GM\$  
 0.0MFV -0.1DAB -0.5KET 1.6MAS 0.2MET 0.4RPL 2.03HTI  
 AJCA 09/01/2020 GPTAT 82%R -0.1 GJUI -1.0 GJPI 78%R 37

BROTHER(S):  
 WILL DO WHISKEY HOORAY AT ALTA GENETICS  
 GJPI -51 6%ILE  
 WILL DO GERONIMO HOTSHOT AT ALTA GENETICS  
 GJPI -51 6%ILE

SISTER(S):  
 WILL DO JACINTO HOSANNA 85%  
 5-10 305 2 18590 5.0 922 4.0 735 98DCR 2497C  
 WILL DO LOUIE HISTORY 85%  
 3-11 300 2 16850 5.2 878 3.8 639 96DCR 2211C  
 WILL DO HEADLINE HORIZON-ET 93%  
 5-11 305 2 22520 4.6 1047 3.7 823 97DCR 2816C  
 WILL DO HEADLINE HURRY-ET 93%  
 6-00 305 2 24480 4.7 1139 3.4 834 98DCR 2881C  
 WILL DO ZUMA HEALTH-ET 82%  
 3-08 292 2 16020 5.8 933 3.9 628 97DCR 2174C  
 WILL DO ABBOTT HELPER 83%  
 3-00 278 2 19010 4.6 875 3.5 674 97DCR 2330C  
 WILL DO PLUS HOPE {6} 93%  
 4-00 305 2 22770 6.1 1388 3.7 836 98DCR 2891C  
 WILL DO HEADLINE HIJINX 85%  
 2-01 305 2 17160 5.3 915 3.5 601 97DCR 2077C

ETTINGER AMBER & KENLEY CAMERO OWNER  
 KINARDS, SC  
 864-923-1666

ETTINGER EDWIN R & CHERYL F BREEDER  
 KINARDS, SC

RIVER VALLEY SAL SOLUTION-ET  
 USA 117770524 GT50K BBR 100 JH1F 7JE1231  
 CDCB GPTA S 08/01/2020 200DAUS 67HRDS 1%RIP  
 97%R -88M 0.05% 6F 13%ILE  
 97%R -0.03% -10P -88CM\$ -70NM\$ -35FM\$ -58GM\$  
 -1.7PL -1.0LIV -0.5DPR -0.1CCR -0.5HCR 3.28SCS  
 -0.1MFV 0.0DAB -0.6KET 0.2MAS -0.5MET 0.1RPL -1.51HTI  
 AJCA 08/01/2020 102DAUS  
 GPTAT 93%R 0.3 GJUI 1.2 GJPI 92%R -29

BUTTERCREST VALENTINO SARA 91%  
 USA 117987674 GT8K BBR 100 JH1F  
 TATTOO C561 / C561

DHIA HERD # 31-88-0003 CONTROL # 1557  
 1-11 305 2 22990 4.2 971 3.1 723 101DCR 2495C  
 3-05 305 2 25380 4.6 1176 3.3 831 102DCR 2869C  
 4-05 305 2 26560 4.2 1112 3.1 821 102DCR 2832C  
 5-07 305 3 21560 4.5 963 3.2 692 85DCR 2388C  
 305 2X ME AVG 4L 25693M 1124F 822P 2837C  
 PPA 4140M 90F 80P / YD 2033M 34F 33P  
 CDCB GPTA S 09/01/2020 4RECS 84%R 63%ILE  
 713M -0.14% 3F -0.09% 7P 65CM\$ 87NM\$ 138FM\$  
 1.3PL 2.8LIV -0.8DPR -2.5CCR -0.8HCR 2.98SCS 36GM\$  
 0.1MFV 0.4DAB 0.1KET 0.3MAS 0.1MET 0.1RPL 3.56HTI  
 AJCA 09/01/2020 GPTAT 82%R 0.6 GJUI 3.4 GJPI 79%R 9

ISDK DJ ZUMA  
 JEDNK00000302730 GT50K BBR 100 JH1F 236JE146  
 CDCB GPTA S 08/01/2020 2148DAUS 2160HRDS 2%RIP  
 99%R -1007M 0.24% -1F 38%ILE  
 99%R 0.11% -15P 174CM\$ 144NM\$ 82FM\$ 237GM\$  
 3.1PL 0.2LIV 4.1DPR 6.3CCR 3.5HCR 2.73SCS  
 0.1MFV -0.3DAB -0.8KET 2.4MAS 0.3MET 0.4RPL 3.17HTI  
 AJCA 08/01/2020 11926DAUS  
 GPTAT 99%R 0.1 GJUI 5.8 GJPI 99%R 74

WILL DO JACE HEALER-ET 95%  
 USA 114277095 GT3K BBR 100 JH1C  
 TATTOO / WD834

DHIA HERD # 56-30-0055 CONTROL # 834  
 2-00 305 2 18270 4.7 863 3.5 639 93DCR 2208C  
 3-01 265 2 14870 4.6 680 3.8 571 96DCR 1881C  
 4-00 305 2 21330 4.9 1049 3.6 768 97DCR 2655C  
 5-01 305 2 21870 4.4 954 3.7 804 98DCR 2642C  
 6-02 305 2 23100 4.6 1055 3.6 840 95DCR 2852C  
 7-03 293 2 24530 4.2 1020 3.6 872 96DCR 2841C  
 8-03 299 2 22410 4.5 1012 3.6 812 96DCR 2745C  
 9-03 305 2 25050 4.4 1106 3.7 922 97DCR 3049C  
 10-05 305 2 22640 4.8 1097 3.7 832 98DCR 2877C  
 12-00 305 2 20480 4.6 940 3.6 746 97DCR 2538C  
 13-02 303 2 15640 5.2 813 3.7 586 98DCR 2027C  
 14-03 305 2 18310 4.7 867 3.5 644 98DCR 2226C  
 305 2X ME AVG 12L 22179M 1024F 801P 2717C  
 PPA 948M 38F 49P / YD -602M -24F -1P  
 CDCB GPTA S 09/01/2020 5RECS 89%R 32%ILE  
 -509M -0.02% -28F 0.05% -9P -15CM\$ -26NM\$ -49FM\$  
 2.8PL -0.1LIV 2.6DPR 2.4CCR -1.0HCR 2.97SCS 25GM\$  
 -0.1MFV 0.0DAB -0.2KET 1.6MAS 0.3MET 0.4RPL 1.89HTI  
 AJCA 09/01/2020 GPTAT 85%R 0.5 GJUI 6.0 GJPI 84%R -3  
 1ST SR 2-YEAR-OLD, 2007 CLEMSON SPRING SHOW  
 SIRE: WINDY WILLOW MONTANA JACE {6} GJPI -20 13%ILE

SISTER(S):  
 WILL DO JACE HUGHES-ET 92%  
 6-02 305 2 20810 5.2 1083 3.8 787 97DCR 2723C  
 WILL DO RAINIER HEATHER 92%  
 6-06 279 2 21790 4.9 1062 3.6 786 95DCR 2718C  
 WILL DO JACE HILA-ET 81%  
 4-11 305 2 20480 4.8 986 3.6 736 97DCR 2545C  
 WILL DO JACE HALO-ET 85%  
 3-11 305 2 17610 4.5 794 3.4 599 97DCR 2069C  
 WILL DO JACE HAZEL-ET 90%  
 5-01 305 2 19820 4.3 849 3.3 662 97DCR 2273C  
 WILL DO JACE HEAVEN 91%  
 4-07 305 2 19680 4.9 970 3.6 711 96DCR 2458C

NEXT DAM:  
 WILL DO PITINO HEAVEN 92%  
 6-09 305 2 20850 4.2 880 3.5 740 92DCR 2434C  
 SIRE: ALTHEAS LES PITINO AL-TOP-ET GJPI -131 2%ILE

4TH DAM:  
 WILL DO BERRETTA HYDE-ET 91%  
 6-11 305 2 23380 4.6 1064 3.5 812 93DCR 2806C



**WILL DO JACE HEALER-ET, E-95%  
GREAT-GRANDAM OF LOT 105**



**WILL DO PITINO HEAVEN, E-92%  
FOURTH DAM OF LOT 105**



**WILL DO BERRETTA HYDE-ET, E-91%  
FIFTH DAM OF LOT 105**



**WILL DO HEADLINE HURRY-ET, E-93%  
SISTER TO THE GRANDAM OF LOT 105**



**WILL DO HEADLINE HORIZON-ET, E-93%  
SISTER TO THE GRANDAM OF LOT 105**



**WILL DO PLUS HOPE (6), E-92%  
SISTER TO THE GRANDAM OF LOT 105**



# LOT 105 WILL DO DIVIDEND HARTLEY JE840003203624857

BORN 10/18/2018 TATTOO / WD483 P6  
 FEMALE EFI 8.7%

PA -3M -1F 2P  
 169CM\$ 164NM\$ 156FM\$  
 3.8PL -0.7DPR 0.3CCR 0.7HCR 2.91SCS  
 PA TYPE 0.8 JPI 36%R 44  
 ST SR DF RA RW RL FA FU  
 -0.7 -1.1 1.1 H0.1 -0.8 S0.2 S0.6 0.6  
 RH RUW UC UD TP TL RTR RTS  
 1.1 0.9 0.5 S0.7 C0.6 S0.4

BRED: 03/16/2020 DUE: 12/20/2020 TO  
 WILL DO VOLCANO TABASCO  
 JE840003139952713  
 PA 858M 13F 16P  
 78CM\$ 93NM\$ 127FM\$  
 0.7PL -1.9DPR -1.1CCR 0.6HCR 2.95SCS  
 PA TYPE 0.3 JPI 37%R 30

SIRE:  
 SUNSET CANYON DIVIDEND-ET  
 USA 117335691 GT50K BBR 100 JH1F 1JE791  
 CDCB GPTA S 08/01/2020 4336DAUS 478HRDS 7%RIP  
 99%R 579M -0.05% 17F 76%ILE  
 99%R -0.01% 18P 314CM\$ 309NM\$ 302FM\$ 202GM\$  
 4.6PL 3.5LIV -2.4DPR -1.3CCR 0.7HCR 2.84SCS  
 0.1MFV 0.1DAB 0.5KET 3.6MAS 1.7MET 0.3RPL 9.13HTI  
 AJCA 08/01/2020 1510DAUS  
 GPTAT 99%R 1.1 GJUI 6.5 GJPI 99%R 78

DAM:  
 WILL DO MONSTRO HUNGER  
 JE840003130011053  
 TATTOO / WD987  
 DHIA HERD # 56-30-0055 CONTROL # 987  
 2-00 305 2 14860 4.9 726 3.7 544 97DCR 1881C  
 3-02 305 2 15760 5.8 907 3.9 609 98DCR 2108C  
 4-02 280 2 16510 5.4 886 3.9 636 92DCR 2201C  
 305 2X ME AVG 3L 18768M 966F 700P 2423C  
 2-07 86% 3-03 86%  
 ST SR DF RA RW RL FA FU RH RUW UC UD TP TL RTR RTS  
 36 34 35 21 28 31 35 36 46 36 27 23 28 26 26 32  
 PPA -1615M -58F -34P / YD -1371M -46F -32P  
 CDCB PTA 08/01/2020 3RECS 57%R 43%ILE  
 -584M 0.05% -18F 0.03% -15P 23CM\$ 19NM\$ 9FM\$  
 2.9PL 0.8LIV 1.0DPR 1.8CCR 0.7HCR 2.98SCS 39GM\$  
 -0.1MFV 0.0DAB -0.5KET -0.1MAS -0.1MET 0.2RPL -1.71HTI  
 AJCA 08/01/2020 PTAT 49%R 0.5 JUI 8.3 JPI 46%R 10

ETTINGER AMBER & KENLEY CAMERO BREEDER & OWNER  
 KINARDS, SC  
 864-923-1666

ALL LYNN'S LOUIE VALENTINO-ET  
 USA 116279413 GT50K BBR 100 JH1C 7JE1038  
 CDCB GPTA S 08/01/2020 20296DAUS 2298HRDS 5%RIP  
 99%R 272M -0.09% -6F 29%ILE  
 99%R -0.03% 4P 86CM\$ 92NM\$ 105FM\$ 18GM\$  
 2.5PL 3.2LIV -1.8DPR -2.6CCR 0.0HCR 2.96SCS  
 0.3MFV 0.7DAB 0.2KET 1.1MAS 0.9MET 0.3RPL 8.85HTI  
 AJCA 08/01/2020 9116DAUS  
 GPTAT 99%R 1.1 GJUI 6.7 GJPI 99%R 9  
 PEARLMONT RESTORE DIXIE-ET  
 USA 116341888 GT50K BBR 100 JH1F 90%  
 TATTOO / P5  
 DHIA HERD # 33-87-0722 CONTROL # 305  
 2-00 305 2 19000 4.3 819 3.4 650 97DCR 2209C  
 365 2 22546 4.3 975 3.5 789 97DCR 2653C  
 3-07 305 2 20010 4.6 930 3.5 697 89DCR 2409C  
 5-06 305 3 24280 4.4 1072 3.4 833 102DCR 2867C  
 305 2X ME AVG 4L 17392M 791F 620P 2117C  
 PPA 119M -55F -12P / YD 547M -10F 17P  
 CDCB GPTA S 09/01/2020 4RECS 94%R 92%ILE  
 577M -0.10% 7F -0.02% 17P 230CM\$ 224NM\$ 217FM\$  
 4.2PL 2.9LIV -0.8DPR 0.3CCR 1.1HCR 2.74SCS 160GM\$  
 -0.1MFV 0.0DAB 0.1KET 2.2MAS 1.5MET 0.4RPL 3.73HTI  
 AJCA 09/01/2020 GPTAT 92%R -0.1 GJUI -3.1 GJPI 92%R 70

AHLEM PERFORM MONSTRO-ET  
 USA 071199853 GT80K BBR 100 JH1F 29JE3911  
 CDCB GPTA S 08/01/2020 62DAUS 37HRDS 5%RIP  
 92%R 529M -0.08% 8F 39%ILE  
 92%R -0.05% 8P 141CM\$ 152NM\$ 178FM\$ 88GM\$  
 3.6PL 1.6LIV -1.3DPR -0.7CCR 0.2HCR 2.93SCS  
 -0.1MFV 0.2DAB -0.5KET -2.2MAS -0.5MET 0.0RPL -4.72HTI  
 AJCA 08/01/2020 47DAUS  
 GPTAT 89%R 0.3 GJUI 3.0 GJPI 87%R 43

WILL DO ZUMA HEALTH-ET  
 USA 118012216  
 TATTOO / WD616  
 DHIA HERD # 56-30-0055 CONTROL # 616  
 2-04 305 2 15060 5.3 792 3.8 574 96DCR 1986C  
 3-08 292 2 16020 5.8 933 3.9 628 97DCR 2174C  
 4-07 198 2 7450 5.3 392 3.7 276 89DCR 954C  
 5-07 204 2 8640 5.7 494 3.8 330 93DCR 1142C  
 305 2X ME AVG 5L 13468M 725F 515P 1775C  
 PPA -4672M -146F -135P / YD -3189M -95F -86P  
 CDCB PTA 08/01/2020 5RECS 63%R 22%ILE  
 -1160M 0.13% -29F 0.08% -27P -65CM\$ -79NM\$ -109FM\$  
 1.1PL 0.1LIV 3.4DPR 4.4CCR 1.2HCR 2.91SCS 21GM\$  
 0.0MFV -0.1DAB -0.5KET 2.0MAS 0.3MET 0.4RPL 2.76HTI  
 AJCA 08/01/2020 PTAT 56%R 0.5 JUI 6.2 JPI 55%R -4  
 SIRE: ISDK DJ ZUMA GJPI 74 38%ILE

SISTER(S):  
 WILL DO JACINTO HOSANNA 85%  
 5-10 305 2 18590 5.0 922 4.0 735 98DCR 2497C  
 WILL DO LOUIE HISTORY 85%  
 3-11 300 2 16850 5.2 878 3.8 639 96DCR 2211C  
 WILL DO HEADLINE HORIZON-ET 93%  
 5-11 305 2 22520 4.6 1047 3.7 823 97DCR 2816C  
 WILL DO HEADLINE HURRY-ET 93%  
 6-00 305 2 24480 4.7 1139 3.4 834 98DCR 2881C  
 WILL DO ZUMA HYDRANGIA-ET 86%  
 5-10 305 2 19110 5.2 1000 3.7 712 97DCR 2463C  
 WILL DO ABBOTT HELPER 83%  
 3-00 278 2 19010 4.6 875 3.5 674 97DCR 2330C  
 WILL DO PLUS HOPE {6} 93%  
 4-00 305 2 22770 6.1 1388 3.7 836 98DCR 2891C  
 WILL DO HEADLINE HIJINX 85%  
 2-01 305 2 17160 5.3 915 3.5 601 97DCR 2077C

NEXT DAM:  
 WILL DO JACE HEALER-ET 95%  
 9-03 305 2 25050 4.4 1106 3.7 922 97DCR 3049C  
 1ST SR 2-YEAR-OLD, 2007 CLEMSON SPRING SHOW  
 SIRE: WINDY WILLOW MONTANA JACE {6} GJPI -20 13%ILE

4TH DAM:  
 WILL DO PITINO HEAVEN 92%  
 6-09 305 2 20850 4.2 880 3.5 740 92DCR 2434C



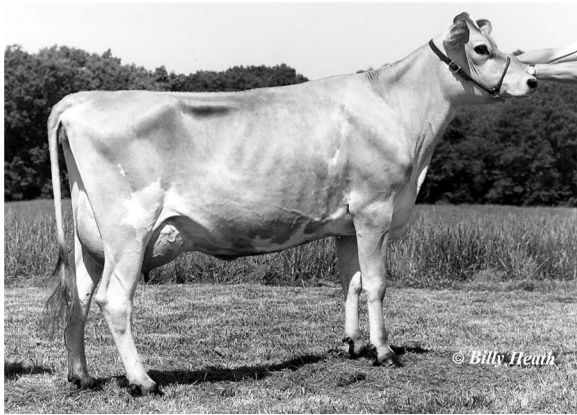

**WILL DO BOOMER SOONER HOCUS, VG-89%  
FIFTH DAM OF LOT 106**



**WILL DO DUNCAN HOUDINI, E-92%  
SIXTH DAM OF LOT 106**

**LOT 106 WILL DO DIVIDEND HARDIN JE840003203624862**

BORN 11/01/2018 TATTOO / WD488 P6  
 FEMALE EFI 8.0%  
 PA 165M 1F -1P  
 138CM\$ 144NM\$ 159FM\$  
 3.0PL 0.1DPR 0.7CCR 0.2HCR 2.87SCS  
 PA TYPE 0.6 JPI 38%R 43  
 ST SR DF RA RW RL FA FU  
 -1.3 -0.9 0.7 H0.6 -0.6 P0.4 S0.2 0.6  
 RH RUW UC UD TP TL RTR RTS  
 0.6 0.8 0.1 S0.3 C0.7 S1.0

BRED: 02/14/2020 DUE: 11/19/2020 TO  
 JX FARIA BROTHERS TAVARIS {4}-ET  
 JE840003200648605 1JE7044  
 CDCB GPTA S 08/01/2020 0%RIP  
 71%R 246M 0.09% 32F 92%ILE  
 72%R 0.06% 21P 420CM\$ 398NM\$ 349FM\$ 360GM\$  
 4.8PL 3.1LIV 1.0DPR 0.8CCR 3.1HCR 2.99SCS  
 0.3MVF 0.5DAB 0.2KET 0.4MAS -1.0MET -0.1RPL 5.81HTI  
 AJCA 08/01/2020 ODAUS  
 GPTAT 72%R 0.9 GJUI 7.0 GJPI 66%R 99

SISTER(S):  
 WILL DO VERNON HUNNI 87%

SIRE:  
 SUNSET CANYON DIVIDEND-ET  
 USA 117335691 GT50K BBR 100 JH1F 1JE791  
 CDCB GPTA S 08/01/2020 4336DAUS 478HRDS 7%RIP  
 99%R 579M -0.05% 17F 76%ILE  
 99%R -0.01% 18P 314CM\$ 309NM\$ 302FM\$ 202GM\$  
 4.6PL 3.5LIV -2.4DPR -1.3CCR 0.7HCR 2.84SCS  
 0.1MVF 0.1DAB 0.5KET 3.6MAS 1.7MET 0.3RPL 9.13HTI  
 AJCA 08/01/2020 1510DAUS  
 GPTAT 99%R 1.1 GJUI 6.5 GJPI 99%R 78

DAM:  
 WILL DO ALEXANDER HELEN  
 USA 117454228  
 TATTOO / WD457  
 DHIA HERD # 56-30-0055 CONTROL # 457  
 2-02 305 2 17730 4.6 818 3.2 574 96DCR 1981C  
 3-02 305 2 14440 4.5 650 3.6 517 98DCR 1756C  
 4-02 272 2 18910 4.9 920 3.5 660 97DCR 2281C  
 5-01 305 2 21180 4.8 1021 3.3 702 97DCR 2424C  
 6-02 305 2 22750 4.6 1044 3.5 787 98DCR 2719C  
 7-03 283 2 19910 4.6 920 3.2 647 97DCR 2233C  
 8-02 292 2 16900 4.9 830 3.5 589 94DCR 2035C  
 305 2X ME AVG 7L 20432M 950F 686P 2361C  
 2-05 84% 3-00 85% 3-08 81% 4-04 85%  
 ST SR DF RA RW RL FA FU RH RUW UC UD TP TL RTR RTS  
 28 33 33 27 32 23 32 35 37 38 13 28 34 18 34 35  
 PPA -106M -41F -44P / YD -208M -31F -36P  
 CDCB PTA 08/01/2020 5RECS 60%R 33%ILE  
 -249M -0.02% -16F -0.05% -19P -39CM\$ -22NM\$ 15FM\$  
 1.4PL 0.6LIV 2.6DPR 2.7CCR -0.4HCR 2.89SCS 39GM\$  
 -0.1MVF 0.0DAB -0.2KET 1.5MAS 0.6MET 0.2RPL 1.70HTI  
 AJCA 08/01/2020 PTAT 55%R 0.1 JUI 3.6 JPI 52%R 8  
 SISTER(S):  
 WILL DO RILEY HUNK 85%  
 4-00 287 2 19580 4.5 885 3.4 665 97DCR 2297C

ETTINGER AMBER & KENLEY CAMERO BREEDER & OWNER  
 KINARDS, SC  
 864-923-1666

ALL LYNNS LOUIE VALENTINO-ET  
 USA 116279413 GT50K BBR 100 JH1C 7JE1038  
 CDCB GPTA S 08/01/2020 20296DAUS 2298HRDS 5%RIP  
 99%R 272M -0.09% -6F 29%ILE  
 99%R -0.03% 4P 86CM\$ 92NM\$ 105FM\$ 18GM\$  
 2.5PL 3.2LIV -1.8DPR -2.6CCR 0.0HCR 2.96SCS  
 0.3MVF 0.7DAB 0.2KET 1.1MAS 0.9MET 0.3RPL 8.85HTI  
 AJCA 08/01/2020 9116DAUS  
 GPTAT 99%R 1.1 GJUI 6.7 GJPI 99%R 9  
 PEARLMONT RESTORE DIXIE-ET 90%  
 USA 116341888 GT50K BBR 100 JH1F  
 TATTOO / P5  
 DHIA HERD # 33-87-0722 CONTROL # 305  
 2-00 305 2 19000 4.3 819 3.4 650 97DCR 2209C  
 365 2 22546 4.3 975 3.5 789 97DCR 2653C  
 3-07 305 2 20010 4.6 930 3.5 697 89DCR 2409C  
 5-06 305 3 24280 4.4 1072 3.4 833 102DCR 2867C  
 305 2X ME AVG 4L 17392M 791F 620P 2117C  
 PPA 119M -55F -12P / YD 547M -10F 17P  
 CDCB GPTA S 09/01/2020 4RECS 94%R 92%ILE  
 577M -0.10% 7F -0.02% 17P 230CM\$ 224NM\$ 217FM\$  
 4.2PL 2.9LIV -0.8DPR 0.3CCR 1.1HCR 2.74SCS 160GM\$  
 -0.1MVF 0.0DAB 0.1KET 2.2MAS 1.5MET 0.4RPL 3.73HTI  
 AJCA 09/01/2020 GPTAT 92%R -0.1 GJUI -3.1 GJPI 92%R 70

FOREST GLEN ARTIST ALEXANDER  
 USA 067037158 GT50K BBR 100 JH1F 14JE472  
 CDCB GPTA S 08/01/2020 2403DAUS 379HRDS 3%RIP  
 99%R -524M 0.12% -1F 19%ILE  
 99%R 0.03% -13P 46CM\$ 39NM\$ 26FM\$ 74GM\$  
 2.0PL 2.5LIV 2.7DPR 2.3CCR -2.4HCR 2.89SCS  
 -0.1MVF 0.0DAB 0.1KET 1.7MAS 0.8MET 0.3RPL 2.55HTI  
 AJCA 08/01/2020 1196DAUS  
 GPTAT 99%R -1.0 GJUI -8.8 GJPI 99%R 19

WILL DO QUEST HUNNI {6} 88%  
 USA 116472713  
 TATTOO / WD238  
 DHIA HERD # 56-30-0055 CONTROL # 238  
 2-00 293 2 15390 4.7 731 3.4 524 96DCR 1810C  
 3-00 305 2 19110 4.8 923 3.4 657 97DCR 2270C  
 4-03 245 2 16240 4.6 752 3.4 556 95DCR 1921C  
 305 2X ME AVG 3L 20931M 967F 708P 2446C  
 PPA -20M -14F -34P / YD -487M -42F -48P  
 CDCB PTA 08/01/2020 3RECS 63%R 12%ILE  
 -360M -0.04% -25F -0.06% -25P -186CM\$ -164NM\$ -116FM\$  
 -1.3PL -1.9LIV 2.6DPR 3.3CCR 1.4HCR 2.94SCS -61GM\$  
 -0.1MVF 0.0DAB -0.5KET 1.3MAS 0.4MET 0.1RPL 0.84HTI  
 AJCA 08/01/2020 PTAT 55%R 0.0 JUI 1.2 JPI 53%R -24  
 SIRE: MS QUEST 459E {5} GJPI -37 6%ILE

SISTER(S):  
 WILL DO RUEBEN HEAVY 88%  
 4-00 305 2 21530 4.5 969 3.5 756 94DCR 2597C  
 WILL DO JACE HONEY 85%  
 6-09 305 2 23790 5.0 1187 3.3 794 97DCR 2742C  
 WILL DO BRAZO HAND {6} 87%  
 5-01 305 2 22060 4.5 991 3.5 772 97DCR 2654C

NEXT DAM:  
 WILL DO PAUL HOCUS 90%  
 6-03 305 2 22510 4.3 963 3.4 757 91DCR 2587C  
 SIRE: WILL DO LEOPOLD PAUL {6}

4TH DAM:  
 WILL DO SHANE HEAVY 81%  
 3-02 301 2 21600 4.2 900 3.4 732 92DCR 2452C



**WILL DO BOOMER SOONER HOCUS, VG-89%  
FIFTH DAM OF LOT 107**



**WILL DO DUNCAN HOUDINI, E-92%  
SIXTH DAM OF LOT 107**

**LOT 107 WILL DO TEXAS HADLEY JE840003203624865**

BORN 11/09/2018 TATTOO / W491 P5  
FEMALE EFI 8.6%  
PA 144M -6F 6P  
92CM\$ 88NM\$ 80FM\$  
1.7PL -0.5DPR -0.4CCR 0.9HCR 2.96SCS  
PA TYPE 1.6 JPI 34%R 32  
ST SR DF RA RW RL FA FU  
-0.6 -0.7 1.5 H0.3 -0.2 S0.0 S0.0 1.8  
RH RUW UC UD TP TL RTR RTS  
2.3 1.2 1.0 S1.9 C1.5 S0.7

BRED: 02/03/2020 DUE: 11/08/2020 TO  
WILL DO VOLCANO TABASCO  
JE840003139952713  
PA 858M 13F 16P  
78CM\$ 93NM\$ 127FM\$  
0.7PL -1.9DPR -1.1CCR 0.6HCR 2.95SCS  
PA TYPE 0.3 JPI 37%R 30

SIRE:  
HEARTLAND IRWIN TEXAS-ET  
USA 067312531 GT80K BBR 100 JH1F 7JE1354  
CDCB GPTA S 08/01/2020 5650DAUS 551HRDS 30%RIP  
99%R 35M -0.13% -27F 19%ILE  
99%R 0.01% 3P 41CM\$ 38NM\$ 33FM\$ 24GM\$  
2.3PL -1.0LIV -1.0DPR -1.1CCR 2.6HCR 3.04SCS  
0.2MFV -0.1DAB -0.1KET 2.0MAS 0.7MET 0.6RPL 5.52HTI  
AJCA 08/01/2020 1727DAUS  
GPTAT 99%R 2.0 GJUI 21.1 GJPI 99%R 22

DAM:  
WILL DO CHROME HARLEM  
JE840003139952718  
TATTOO / WD263  
2-00 305 2 13290 5.2 688 3.4 457 97DCR 1579C  
305 2X ME AVG 1L 16975M 867F 588P 2032C

2-01 83%  
ST SR DF RA RW RL FA FU RH RUW UC UD TP TL RTR RTS  
33 30 33 25 26 32 24 36 36 33 34 36 37 25 40 31

PA 252M 15F 10P  
144CM\$ 138NM\$ 127FM\$  
1.2PL 0.0DPR 0.3CCR -0.8HCR 2.87SCS  
PA TYPE 1.2 JPI 38%R 43

SISTER(S):  
WILL DO PAUL HUSKY 93%  
6-10 305 2 19760 5.0 988 3.7 726 94DCR 2511C

ETTINGER EDWIN R & CHERYL F BREEDER & OWNER  
KINARDS, SC  
864-697-5658

ALL LYNNS VALENTINO IRWIN-ET  
USA 117423084 GT50K BBR 100 JH1C 7JE1163  
CDCB GPTA S 08/01/2020 4213DAUS 811HRDS 6%RIP  
99%R -68M -0.01% -6F 19%ILE  
99%R -0.01% -4P 35CM\$ 36NM\$ 41FM\$ -35GM\$  
2.6PL 0.6LIV -2.5DPR -2.3CCR 1.5HCR 2.93SCS  
0.2MFV 0.1DAB 0.0KET 1.3MAS -0.2MET 0.4RPL 4.90HTI  
AJCA 08/01/2020 2435DAUS  
GPTAT 99%R 1.0 GJUI 12.3 GJPI 99%R 6  
HEARTLAND NATHAN TEXAS-ET 95%  
USA 067041437 GT50K BBR 100 JH1F  
DHIA HERD # 48-89-0168 CONTROL # 1437  
2-10 305 3 21850 4.6 1008 3.9 843 93DCR 2785C  
3-11 305 3 26340 4.3 1130 3.8 991 92DCR 3185C  
5-01 305 3 25940 4.6 1185 3.7 963 94DCR 3232C  
7-00 183 3 17610 4.8 844 3.5 610 79DCR 2108C  
305 2X ME AVG 5L 21944M 1006F 828P 2737C  
PPA 843M -20F 39P / YD 171M -28F 19P  
CDCB GPTA S 09/01/2020 5RECS 93%R 23%ILE  
-155M -0.05% -18F 0.03% 1P -64CM\$ -70NM\$ -87FM\$  
-0.7PL -1.4LIV -1.7DPR -1.4CCR 0.5HCR 3.12SCS -85GM\$  
-0.1MFV -0.2DAB -0.2KET 2.2MAS 0.9MET 0.4RPL 2.24HTI  
AJCA 09/01/2020 GPTAT 91%R 0.9 GJUI 10.2 GJPI 90%R -21

RIVER VALLEY CECE CHROME-ET  
JE840003012423929 GT80K BBR 100 JH1F 7JE5004  
CDCB GPTA S 08/01/2020 3551DAUS 508HRDS 32%RIP  
99%R 746M 0.03% 43F 91%ILE  
99%R -0.01% 25P 399CM\$ 391NM\$ 377FM\$ 369GM\$  
3.2PL -1.8LIV 0.5DPR 1.2CCR 1.2HCR 2.84SCS  
-0.2MFV 0.0DAB 0.4KET -0.7MAS -0.7MET 0.2RPL -2.84HTI  
AJCA 08/01/2020 1690DAUS  
GPTAT 99%R 2.1 GJUI 17.5 GJPI 97%R 110

WILL DO STONE HEAT 90%  
USA 117466160  
TATTOO / WD511  
DHIA HERD # 56-30-0055 CONTROL # 511  
1-10 305 2 15390 4.9 753 3.6 556 96DCR 1922C  
2-10 255 2 13150 5.1 671 3.8 496 95DCR 1716C  
3-09 305 2 18480 5.2 957 3.8 702 98DCR 2429C  
4-10 296 2 16900 5.2 876 3.7 631 97DCR 2183C  
5-10 305 2 19320 5.3 1028 3.8 738 98DCR 2554C  
305 2X ME AVG 5L 18891M 951F 699P 2419C  
PPA -1551M -30F -34P / YD -740M -29F -17P  
CDCB PTA 08/01/2020 5RECS 66%R 17%ILE  
-242M -0.01% -14F 0.01% -6P -112CM\$ -116NM\$ -124FM\$  
-0.9PL -2.9LIV -0.5DPR -0.6CCR -2.7HCR 2.90SCS -106GM\$  
-0.2MFV -0.4DAB -0.3KET 0.5MAS 0.5MET 0.0RPL -3.15HTI  
AJCA 08/01/2020 PTAT 56%R 0.2 JUI 5.2 JPI 56%R -25  
SIRE: SR IMPULS STONE-ET GJPI -30 11%ILE

SISTER(S):  
WILL DO REBEL HAMMER 85%  
6-01 305 2 21500 4.8 1026 3.5 751 97DCR 2595C  
WILL DO BLAIR HEFTY {6} 86%  
1-11 305 2 16310 4.6 754 3.5 563 96DCR 1945C  
WILL DO MECCA HAYTI 88%  
5-00 280 2 18890 5.1 963 3.6 683 97DCR 2362C

NEXT DAM:  
WILL DO RUEBEN HEAVY 88%  
4-00 305 2 21530 4.5 969 3.5 756 94DCR 2597C  
SIRE: SUNBOW RUEBEN GJPI -65 3%ILE

4TH DAM:  
WILL DO PAUL HOCUS 90%  
6-03 305 2 22510 4.3 963 3.4 757 91DCR 2587C



**WILL DO JACE HEALER-ET, E-95%  
FOURTH DAM OF LOT 108**



**WILL DO PITINO HEAVEN, E-92%  
FIFTH DAM OF LOT 108**



**WILL DO BERRETTA HYDE-ET, E-91%  
SIXTH DAM OF LOT 108**

# LOT 108 WILL DO ARCHER HARD JE840003203624872

BORN 12/11/2018 TATTOO / WD499 P3  
 FEMALE EFI 8.9%

PA 509M 9F 15P  
 83CM\$ 84NM\$ 85FM\$  
 0.4PL -0.9DPR -0.8CCR -0.2HCR 3.03SCS  
 PA TYPE 0.6 JPI 37%R 18  
 ST SR DF RA RW RL FA FU  
 1.7 0.3 0.9 H0.8 0.4 S0.1 S0.5 1.4  
 RH RUW UC UD TP TL RTR RTS  
 0.4 0.8 -0.5 S1.9 C0.0 L1.0

BRED: 03/26/2020 DUE: 12/30/2020 TO  
 WILL DO RENO HUSTLER  
 JE840003147921308  
 PA 274M 9F -3P  
 66CM\$ 85NM\$ 126FM\$  
 1.2PL -0.2DPR -0.4CCR 0.9HCR 3.10SCS  
 PA TYPE 0.6 JPI 37%R 14

SIRE:  
 GABYS ARCHER-ET  
 USA 118827461 GT80K BBR 100 JH1F 200JE912  
 CDCB GPTA S 08/01/2020 2152DAUS 245HRDS 4%RIP  
 99%R 1393M -0.23% 16F 42%ILE  
 99%R -0.10% 29P 151CM\$ 169NM\$ 210FM\$ 84GM\$  
 1.8PL -2.4LIV -2.8DPR -2.4CCR 0.0HCR 2.88SCS  
 0.2MFV 0.2DAB 0.6KET 0.4MAS 0.2MET 0.3RPL 4.61HTI  
 AJCA 08/01/2020 1240DAUS  
 GPTAT 99%R 0.7 GJUI 3.6 GJPI 97%R 37

DAM:  
 WILL DO PRESCOTT HOWIE  
 USA 118907989  
 TATTOO / WD817  
 DHIA HERD # 56-30-0055 CONTROL # 817  
 2-00 305 2 14210 5.1 724 3.8 543 97DCR 1879C  
 3-01 305 2 16900 5.6 940 4.1 691 98DCR 2393C  
 4-01 279 2 17180 5.8 1003 4.0 691 97DCR 2393C  
 5-00 303 2 14930 6.4 962 4.1 613 98DCR 2123C  
 6-00 183 2 9950 5.6 557 4.0 400 82DCR 1385C  
 305 2X ME AVG 5L 16586M 933F 664P 2299C  
 2-05 82% 3-02 86% 4-04 90% 6-03 91%  
 ST SR DF RA RW RL FA FU RH RUW UC UD TP TL RTR RTS  
 37 39 43 23 39 29 34 47 42 47 42 19 34 17 38 26  
 PPA -2338M -14F -25P / YD -1209M -2F -6P  
 CDCB PTA 08/01/2020 5RECS 57%R 38%ILE  
 -376M 0.09% 1F 0.07% 1P 14CM\$ -2NM\$ -40FM\$  
 -1.0PL -2.4LIV 1.0DPR 0.8CCR -0.4HCR 3.18SCS 40GM\$  
 -0.1MFV -0.2DAB 0.1KET -0.1MAS -0.3MET -0.2RPL -2.19HTI  
 AJCA 08/01/2020 PTAT 50%R 0.5 JUI 8.2 JPI 49%R -2

ETTINGER AMBER & KENLEY CAMERO BREEDER & OWNER  
 KINARDS, SC  
 864-923-1666

ALL LYNN'S LEGAL VOLCANO-ET  
 USA 117222807 GT50K BBR 100 JH1F 29JE3762  
 CDCB GPTA S 08/01/2020 7306DAUS 494HRDS 5%RIP  
 99%R 1114M -0.12% 27F 51%ILE  
 99%R -0.06% 28P 191CM\$ 197NM\$ 213FM\$ 113GM\$  
 0.9PL -1.2LIV -3.3DPR -1.4CCR 2.6HCR 2.90SCS  
 0.2MFV 0.3DAB 0.9KET -1.6MAS -0.6MET -0.2RPL 1.37HTI  
 AJCA 08/01/2020 1978DAUS  
 GPTAT 99%R 0.6 GJUI 2.9 GJPI 99%R 58  
 GABYS CHAMP AMANDA-ET  
 USA 117869271 GT50K BBR 100 JH1F  
 TATTOO G2028 / G2028  
 DHIA HERD # 55-48-0049 CONTROL # 2028  
 1-11 305 2 16500 4.8 789 3.5 578 90DCR 1998C  
 3-07 305 3 18770 4.2 791 3.5 658 99DCR 2177C  
 305 2X ME AVG 2L 19588M 884F 696P 2353C  
 PPA -563M -85F -41P / YD -659M -83F -45P  
 CDCB GPTA S 09/01/2020 2RECS 86%R 28%ILE  
 -99M 0.03% 1F 0.02% 1P -39CM\$ -45NM\$ -58FM\$  
 -1.1PL -2.4LIV -0.3DPR -0.3CCR -0.8HCR 3.04SCS -37GM\$  
 0.0MFV -0.2DAB 0.1KET 0.6MAS 0.6MET 0.4RPL 0.72HTI  
 AJCA 09/01/2020 GPTAT 84%R 0.2 GJUI -1.6 GJPI 82%R -24

DUTCH HOLLOW PRESCOTT {6}-ET  
 USA 067184369 GT80K BBR 100 JH1F 7JE1173  
 CDCB GPTA S 08/01/2020 2078DAUS 320HRDS 5%RIP  
 99%R 858M -0.04% 32F 21%ILE  
 99%R -0.02% 28P 62CM\$ 57NM\$ 48FM\$ 52GM\$  
 -3.0PL -6.9LIV -1.0DPR -1.9CCR -2.6HCR 2.96SCS  
 -0.2MFV -0.7DAB -0.2KET -2.3MAS -0.9MET -0.5RPL -10.0HTI  
 AJCA 08/01/2020 706DAUS  
 GPTAT 99%R -0.3 GJUI -3.0 GJPI 98%R 9

WILL DO ACTION HOWLER  
 USA 117899526  
 TATTOO / WD584  
 DHIA HERD # 56-30-0055 CONTROL # 584  
 2-01 276 2 14470 5.1 736 3.9 559 96DCR 1934C  
 305 2X ME AVG 3L 16072M 835F 632P 2175C  
 PPA -2945M -75F -49P / YD -2339M -57F -36P  
 CDCB PTA 08/01/2020 3RECS 61%R 21%ILE  
 -1090M 0.11% -31F 0.09% -21P -70CM\$ -87NM\$ -126FM\$  
 0.8PL 2.0LIV 2.5DPR 2.8CCR 0.9HCR 3.07SCS -18GM\$  
 0.0MFV 0.2DAB 0.3KET 2.1MAS 0.4MET 0.1RPL 5.15HTI  
 AJCA 08/01/2020 PTAT 54%R 0.9 JUI 5.6 JPI 52%R -17  
 SIRE: FOREST GLEN AVERY ACTION-ET GJPI -32 6%ILE

SISTER(S):  
 WILL DO BOLD HECKLE {6} 86%  
 3-03 305 2 19170 5.1 978 3.9 742 98DCR 2568C

NEXT DAM:  
 WILL DO JACINTO HOSANNA 85%  
 5-10 305 2 18590 5.0 922 4.0 735 98DCR 2497C  
 SIRE: MASON LEMVIG JACINTO-ET GJPI -40 7%ILE

4TH DAM:  
 WILL DO JACE HEALER-ET 95%  
 9-03 305 2 25050 4.4 1106 3.7 922 97DCR 3049C  
 1ST SR 2-YEAR-OLD, 2007 CLEMSON SPRING SHOW



# LOT 109 WILL DO MACKENZIE FALON JE840003203624873

BORN 12/16/2018 TATTOO / WD500 P7  
 FEMALE EFI 8.1%

ETTINGER AMBER & KENLEY CAMERO BREEDER & OWNER  
 KINARDS, SC  
 864-923-1666

PA 28M 47F 19P  
 249CM\$ 221NM\$ 159FM\$  
 -0.7PL -1.2DPR -0.8CCR -0.4HCR 3.07SCS  
 PA TYPE 0.1 JPI 37%R 54  
 ST SR DF RA RW RL FA FU  
 -0.6 0.2 0.6 H0.1 0.0 S0.6 S0.2 -0.3  
 RH RUW UC UD TP TL RTR RTS  
 0.7 0.3 -0.4 D1.6 W0.5 S0.3

BRED: 02/23/2020 DUE: 11/28/2020 TO  
 JX ALBRIGHT OF ROWLEYS METRO {3}  
 USA 067472261 29JE4094  
 CDCB GPTA S 08/01/2020 100%RIP  
 77%R 544M 0.04% 36F 80%ILE  
 77%R -0.02% 15P 326CM\$ 327NM\$ 329FM\$ 281GM\$  
 4.3PL 1.2LIV 0.2DPR 1.1CCR 1.4HCR 2.93SCS  
 0.3MFV 0.4DAB 0.0KET -0.5MAS -1.1MET -0.2RPL 3.44HTI  
 AJCA 08/01/2020 ODAUS  
 GPTAT 78%R 0.8 GJUI 5.1 GJPI 73%R 80

SIRE:  
 MISSISKA MACKENZIE-ET  
 JECAN000107987355 GT80K BBR 100 JH1F 777JE1007  
 CDCB GPTA S 08/01/2020 8718DAUS 343HRDS 11%RIP  
 99%R 65M 0.31% 69F 88%ILE  
 99%R 0.14% 32P 429CM\$ 384NM\$ 282FM\$ 264GM\$  
 0.0PL -0.1LIV -3.7DPR -3.7CCR -1.9HCR 3.15SCS  
 0.1MFV 0.8DAB 0.2KET -1.4MAS -0.7MET -0.3RPL 2.02HTI  
 AJCA 08/01/2020 2860DAUS  
 GPTAT 99%R 1.2 GJUI 8.5 GJPI 99%R 74

DAM:  
 WILL DO RENEGADE FLO  
 JE840003130011050  
 TATTOO / WD984  
 DHIA HERD # 56-30-0055 CONTROL # 984  
 1-11 305 2 18490 5.4 990 3.6 674 97DCR 2331C  
 305 2X ME AVG 2L 19873M 1067F 734P 2539C  
 2-07 78%

ST SR DF RA RW RL FA FU RH RUW UC UD TP TL RTR RTS  
 32 31 32 35 32 44 18 30 34 32 29 19 27 16 27 34  
 PPA 1498M 142F 68P / YD 1545M 138F 64P  
 CDCB PTA 08/01/2020 2RECS 55%R 54%ILE  
 -9M 0.12% 25F 0.03% 6P 68CM\$ 58NM\$ 35FM\$  
 -1.3PL -0.9LIV 1.4DPR 2.1CCR 1.2HCR 2.98SCS 94GM\$  
 0.0MFV 0.0DAB -0.2KET 0.7MAS 0.3MET -0.1RPL 1.01HTI  
 AJCA 08/01/2020 PTAT 47%R -1.1 JUI -13.3 JPI 47%R 34

SISTER(S):  
 JX WILL DO GOLDA FLOAT {4} 88%  
 2-00 305 2 19190 5.2 991 3.3 638 97DCR 2203C

ALL LYNN'S VINNIE-ET  
 USA 117655133 GT50K BBR 100 JH1F 200JE207  
 CDCB GPTA S 08/01/2020 224DAUS 127HRDS 1%RIP  
 95%R 168M 0.16% 42F 45%ILE  
 96%R 0.08% 23P 210CM\$ 182NM\$ 122FM\$ 91GM\$  
 -1.3PL 1.1LIV -2.9DPR -3.8CCR -2.3HCR 3.09SCS  
 0.0MFV 0.4DAB 0.2KET 0.4MAS 0.3MET -0.2RPL 2.74HTI  
 AJCA 08/01/2020 129DAUS  
 GPTAT 91%R 0.2 GJUI -2.0 GJPI 92%R 31

SUNSET CANYON MERCHANTS I MAID-ET EX 90-2E (CAN)  
 USA 117763650 GT50K BBR 100 JH1C  
 TATTOO / C84  
 1-08 305 2 14979 5.9 886 3.9 584 CAN 2022C  
 3-01 305 2 17241 5.8 1008 4.0 697 CAN 2414C  
 4-06 305 2 17812 5.9 1050 4.0 714 CAN 2473C  
 5-06 305 2 18010 6.4 1144 4.3 774 CAN 2683C  
 CDCB GPTA S 09/01/2020 ORECS 86%R 64%ILE  
 -448M 0.28% 36F 0.08% 1P 111CM\$ 91NM\$ 43FM\$  
 -0.8PL -2.0LIV -2.5DPR -2.6CCR -0.9HCR 3.12SCS 34GM\$  
 0.1MFV 0.1DAB 0.0KET -2.3MAS -0.7MET -0.1RPL -2.86HTI  
 AJCA 09/01/2020 GPTAT 84%R 0.5 GJUI 3.0 GJPI 83%R 1

BW RENEGADE-ET  
 USA 115883929 GT50K BBR 100 JH1F 200JE60  
 CDCB GPTA S 08/01/2020 9549DAUS 830HRDS 3%RIP  
 99%R -545M 0.28% 31F 31%ILE  
 99%R 0.09% -1P 124CM\$ 100NM\$ 47FM\$ 136GM\$  
 -1.0PL -0.5LIV 1.5DPR 2.0CCR 0.8HCR 3.03SCS  
 0.0MFV 0.2DAB -0.5KET 0.1MAS 0.0MET -0.2RPL 0.33HTI  
 AJCA 08/01/2020 3689DAUS  
 GPTAT 99%R -0.9 GJUI -8.1 GJPI 99%R 35

WILL DO KANOO FLOW 84%  
 USA 117795224  
 TATTOO / WD544  
 DHIA HERD # 56-30-0055 CONTROL # 544  
 1-11 284 2 13450 4.3 572 3.5 466 96DCR 1560C  
 2-11 305 2 21540 4.5 960 3.5 748 98DCR 2571C  
 4-00 294 2 18420 4.8 884 3.4 634 96DCR 2191C  
 4-11 305 2 20900 4.4 920 3.5 725 98DCR 2475C  
 305 2X ME AVG 4L 21964M 967F 750P 2559C  
 PPA 1062M -10F 11P / YD 656M -24F -6P  
 CDCB PTA 08/01/2020 4RECS 66%R 27%ILE  
 232M -0.09% -9F -0.05% -3P -67CM\$ -50NM\$ -13FM\$  
 0.3PL -0.7LIV 1.9DPR 2.6CCR 1.7HCR 3.06SCS 4GM\$  
 0.0MFV -0.2DAB 0.0KET 1.3MAS 0.7MET 0.0RPL 1.60HTI  
 AJCA 08/01/2020 PTAT 55%R -0.9 JUI -6.9 JPI 55%R 6  
 SIRE: CAVE CREEK KANOO-ET GJPI 12 13%ILE

NEXT DAM:  
 WILL DO JACINTO FLOAT 82%  
 2-11 305 2 19730 4.4 865 3.3 656 97DCR 2265C  
 SIRE: MASON LEMVIG JACINTO-ET GJPI -40 7%ILE

4TH DAM:  
 WILL DO ROMO FIONA 82%  
 3-00 292 2 18890 4.6 867 3.6 682 96DCR 2332C



WILL DO PITINO HEAVEN, E-92%  
FOURTH DAM OF LOT 110



WILL DO BERRETTA HYDE-ET, E-91%  
FIFTH DAM OF LOT 110

**LOT 110 JX WILL DO MACKENZIE HEAT {6} JE840003203624875**

BORN 12/18/2018 TATTOO / WD502 P5  
FEMALE EFI 8.3%  
PA -222M 27F 12P  
192CM\$ 163NM\$ 97FM\$  
0.4PL -1.5DPR -1.7CCR -0.8HCR 3.01SCS  
PA TYPE 0.6 JPI 36R 33  
ST SR DF RA RW RL FA FU  
0.8 0.5 0.5 0.1 0.2 50.1 50.4 0.6  
RH RUW UC UD TP TL RTR RTS  
1.1 0.5 -0.1 50.3 50.3 0.1

BRED: 01/23/2020 DUE: 10/28/2020 TO  
WILL DO RENO HUSTLER  
JE840003147921308  
PA 274M 9F -3P  
66CM\$ 85NM\$ 126FM\$  
1.2PL -0.2DPR -0.4CCR 0.9HCR 3.10SCS  
PA TYPE 0.6 JPI 37R 14

SIRE:  
MISSISSKA MACKENZIE-ET  
JECAN000107987355 GT80K BBR 100 JH1F 777JE1007  
CDCB GPTA S 08/01/2020 8718DAUS 343HRDS 11%RIP  
99R 65M 0.31% 69F 88%ILE  
99R 0.14% 32P 429CM\$ 384NM\$ 282FM\$ 264GM\$  
0.0PL -0.1LIV -3.7DPR -3.7CCR -1.9HCR 3.15SCS  
0.1MFV 0.8DAB 0.2KET -1.4MAS -0.7MET -0.3RPL 2.02HTI  
AJCA 08/01/2020 2860DAUS  
GPTAT 99R 1.2 GJUI 8.5 GJPI 99R 74

DAM:  
JX WILL DO FLASHBACK HOT {5}  
JE840003127635844  
TATTOO / WD920  
DHIA HERD # 56-30-0055 CONTROL # 920  
2-00 305 2 16530 5.1 842 3.8 625 97DCR 2162C  
3-01 300 2 15170 6.3 954 4.1 627 98DCR 2172C  
4-00 245 2 15490 5.9 914 3.9 600 94DCR 2076C  
305 2X ME AVG 3L 18444M 1038F 722P 2498C  
2-02 83% 3-03 88%  
ST SR DF RA RW RL FA FU RH RUW UC UD TP TL RTR RTS  
37 24 35 32 35 29 25 40 43 36 29 37 32 22 37 32  
PPA -1065M 2F 6P / YD -1168M -18F -10P  
CDCB PTA 08/01/2020 3RECS 55R 25%ILE  
-509M 0.05% -15F 0.05% -8P -45CM\$ -59NM\$ -89FM\$  
0.8PL 0.6LIV 0.8DPR 0.4CCR 0.3HCR 2.87SCS -45GM\$  
0.0MFV 0.0DAB -0.5KET 1.4MAS 0.2MET 0.1RPL 1.95HTI  
AJCA 08/01/2020 PTAT 49R -0.1 JUI -0.1 JPI 46R -8

SISTER(S):  
WILL DO HEADLINE HOTSTUFF 87%  
2-05 300 2 18830 4.0 753 3.2 601 97DCR 2034C

ETTINGER AMBER & KENLEY CAMERO BREEDER & OWNER  
KINARDS, SC  
864-923-1666

ALL LYNNS VINNIE-ET  
USA 117655133 GT50K BBR 100 JH1F 200JE207  
CDCB GPTA S 08/01/2020 224DAUS 127HRDS 1%RIP  
95R 168M 0.16% 42F 45%ILE  
96R 0.08% 23P 210CM\$ 182NM\$ 122FM\$ 91GM\$  
-1.3PL 1.1LIV -2.9DPR -3.8CCR -2.3HCR 3.09SCS  
0.0MFV 0.4DAB 0.2KET 0.4MAS 0.3MET -0.2RPL 2.74HTI  
AJCA 08/01/2020 129DAUS  
GPTAT 91R 0.2 GJUI -2.0 GJPI 92R 31  
SUNSET CANYON MERCHANTS I MAID-ET EX 90-2E (CAN)  
USA 117763650 GT50K BBR 100 JH1C  
TATTOO / C84  
1-08 305 2 14979 5.9 886 3.9 584 CAN 2022C  
3-01 305 2 17241 5.8 1008 4.0 697 CAN 2414C  
4-06 305 2 17812 5.9 1050 4.0 714 CAN 2473C  
5-06 305 2 18010 6.4 1144 4.3 774 CAN 2683C  
CDCB GPTA S 09/01/2020 0RECS 86R 64%ILE  
-448M 0.28% 36F 0.08% 1P 111CM\$ 91NM\$ 43FM\$  
-0.8PL -2.0LIV -2.5DPR -2.6CCR -0.9HCR 3.12SCS 34GM\$  
0.1MFV 0.1DAB 0.0KET -2.3MAS -0.7MET -0.1RPL -2.86HTI  
AJCA 09/01/2020 GPTAT 84R 0.5 GJUI 3.0 GJPI 83R 1

JX DUPAT DOMINICAN FLASHBACK {4}-ET  
USA 067163410 GT80K BBR 100 JH1F 1JE843  
CDCB GPTA S 08/01/2020 810DAUS 91HRDS 5%RIP  
99R -40M 0.02% 3F 18%ILE  
99R 0.04% 7P 46CM\$ 30NM\$ -2FM\$ 9GM\$  
1.4PL 1.9LIV 0.3DPR 0.2CCR 1.1HCR 2.88SCS  
0.1MFV 0.1DAB -0.9KET 1.1MAS 0.2MET -0.3RPL 2.13HTI  
AJCA 08/01/2020 210DAUS  
GPTAT 96R -1.0 GJUI -8.7 GJPI 96R 19

WILL DO GILBERT HOTTIE 90%  
USA 117636037  
TATTOO / WD517  
DHIA HERD # 56-30-0055 CONTROL # 517  
2-00 273 2 12670 4.4 558 3.4 437 95DCR 1497C  
2-11 272 2 13950 4.7 656 3.7 521 96DCR 1772C  
3-09 274 2 14660 4.9 719 3.8 561 97DCR 1929C  
4-08 300 2 15530 5.0 771 3.7 568 98DCR 1964C  
5-08 286 2 14840 4.7 698 3.8 562 98DCR 1897C  
6-07 291 2 16510 5.0 830 3.8 620 97DCR 2145C  
305 2X ME AVG 6L 17064M 806F 624P 2130C  
PPA -3145M -165F -109P / YD -1713M -101F -64P  
CDCB PTA 08/01/2020 5RECS 59R 9%ILE  
-747M -0.04% -44F -0.01% -29P -219CM\$ -211NM\$ -191FM\$  
0.6PL -0.7LIV 1.8DPR 1.5CCR -0.5HCR 2.87SCS -146GM\$  
-0.1MFV -0.1DAB 0.0KET 1.7MAS 0.2MET 0.4RPL 1.83HTI  
AJCA 08/01/2020 PTAT 51R 0.5 JUI 4.7 JPI 47R -50  
SIRE: WILL DO JEVON GILBERT GJPI -25 8%ILE

SISTER(S):  
WILL DO RILEY HERSHEY 90%  
5-09 258 2 15410 5.4 827 3.5 540 97DCR 1866C

NEXT DAM:  
WILL DO JACE HEAVEN 91%  
4-07 305 2 19680 4.9 970 3.6 711 96DCR 2458C  
SIRE: WINDY WILLOW MONTANA JACE {6} GJPI -20 13%ILE

4TH DAM:  
WILL DO PITINO HEAVEN 92%  
6-09 305 2 20850 4.2 880 3.5 740 92DCR 2434C



# LOT 111 WILL DO MACKENZIE JASPER JE840003203624876

BORN 12/20/2018 TATTOO / WD503 P8  
 FEMALE EFI 7.6%

PA -338M 40F 11P  
 277CM\$ 243NM\$ 168FM\$  
 0.8PL -1.1DPR -0.5CCR 0.0HCR 3.00SCS  
 PA TYPE 0.6 JPI 38% 57  
 ST SR DF RA RW RL FA FU  
 -0.6 0.3 0.7 H0.7 0.2 P0.2 S0.5 1.0  
 RH RUW UC UD TP TL RTR RTS  
 1.3 0.9 0.0 S0.5 W0.2 L0.3

BRED: 01/24/2020 DUE: 10/29/2020 TO  
 JX WILSONVIEW SKYMAN {6}-ET  
 USA 173275032 777JE1184  
 CDCB GPTA S 08/01/2020 0%RIP  
 77%R 214M 0.20% 53F 94%ILE  
 77%R 0.08% 24P 451CM\$ 423NM\$ 362FM\$ 386GM\$  
 3.7PL 0.3LIV 0.6DPR 1.0CCR 2.3HCR 3.03SCS  
 0.1MFV 0.3DAB -0.2KET -0.6MAS 0.8MET -0.1RPL 1.28HTI  
 AJCA 08/01/2020 ODAUS  
 GPTAT 79%R 1.0 GJUI 8.3 GJPI 74%R 96

SIRE:  
 MISSISKA MACKENZIE-ET  
 JECAN00107987355 GT80K BBR 100 JH1F 777JE1007  
 CDCB GPTA S 08/01/2020 8718DAUS 343HRDS 11%RIP  
 99%R 65M 0.31% 69F 88%ILE  
 99%R 0.14% 32P 429CM\$ 384NM\$ 282FM\$ 264GM\$  
 0.0PL -0.1LIV -3.7DPR -3.7CCR -1.9HCR 3.15SCS  
 0.1MFV 0.8DAB 0.2KET -1.4MAS -0.7MET -0.3RPL 2.02HTI  
 AJCA 08/01/2020 2860DAUS  
 GPTAT 99%R 1.2 GJUI 8.5 GJPI 99%R 74

DAM:  
 WILL DO ZUMA JOSTLE  
 USA 118355652  
 TATTOO / WD662  
 DHIA HERD # 56-30-0055 CONTROL # 662  
 1-11 305 2 12950 6.1 784 4.1 532 97DCR 1842C  
 3-00 305 2 17440 6.0 1046 4.0 692 97DCR 2396C  
 4-00 305 2 18060 6.2 1121 3.9 711 98DCR 2461C  
 5-02 305 2 20210 6.1 1226 4.0 805 98DCR 2787C  
 6-04 305 2 19400 6.3 1231 3.8 739 98DCR 2557C  
 305 2X ME AVG 5L 19296M 1161F 756P 2615C  
 2-05 80% 3-01 82%  
 ST SR DF RA RW RL FA FU RH RUW UC UD TP TL RTR RTS  
 36 24 26 23 25 28 36 42 42 38 23 26 32 36 38 30  
 PPA -1229M 110F 13P / YD -1364M 50F -8P  
 CDCB PTA 08/01/2020 5RECS 62%R 67%ILE  
 -741M 0.23% 11F 0.08% -10P 125CM\$ 102NM\$ 54FM\$  
 1.5PL -0.6LIV 1.6DPR 2.8CCR 1.9HCR 2.84SCS 138GM\$  
 0.1MFV -0.2DAB -0.5KET 1.6MAS 0.5MET 0.4RPL 2.68HTI  
 AJCA 08/01/2020 PTAT 52%R 0.0 JUI 3.7 JPI 53%R 40

ETTINGER AMBER & KENLEY CAMERO BREEDER & OWNER  
 KINARDS, SC  
 864-923-1666

ALL LYNN'S VINNIE-ET  
 USA 117655133 GT50K BBR 100 JH1F 200JE207  
 CDCB GPTA S 08/01/2020 224DAUS 127HRDS 1%RIP  
 95%R 168M 0.16% 42F 45%ILE  
 96%R 0.08% 23P 210CM\$ 182NM\$ 122FM\$ 91GM\$  
 -1.3PL 1.1LIV -2.9DPR -3.8CCR -2.3HCR 3.09SCS  
 0.0MFV 0.4DAB 0.2KET 0.4MAS 0.3MET -0.2RPL 2.74HTI  
 AJCA 08/01/2020 129DAUS  
 GPTAT 91%R 0.2 GJUI -2.0 GJPI 92%R 31  
 SUNSET CANYON MERCHANTS I MAID-ET EX 90-2E (CAN)  
 USA 117763650 GT50K BBR 100 JH1C  
 TATTOO / C84  
 1-08 305 2 14979 5.9 886 3.9 584 CAN 2022C  
 3-01 305 2 17241 5.8 1008 4.0 697 CAN 2414C  
 4-06 305 2 17812 5.9 1050 4.0 714 CAN 2473C  
 5-06 305 2 18010 6.4 1144 4.3 774 CAN 2683C  
 CDCB GPTA S 09/01/2020 ORECS 86%R 64%ILE  
 -448M 0.28% 36F 0.08% 1P 111CM\$ 91NM\$ 43FM\$  
 -0.8PL -2.0LIV -2.5DPR -2.6CCR -0.9HCR 3.12SCS 34GM\$  
 0.1MFV 0.1DAB 0.0KET -2.3MAS -0.7MET -0.1RPL -2.86HTI  
 AJCA 09/01/2020 GPTAT 84%R 0.5 GJUI 3.0 GJPI 83%R 1

ISDK DJ ZUMA  
 JEDNK000000302730 GT50K BBR 100 JH1F 236JE146  
 CDCB GPTA S 08/01/2020 2148DAUS 2160HRDS 2%RIP  
 99%R -1007M 0.24% -1F 38%ILE  
 99%R 0.11% -15P 174CM\$ 144NM\$ 82FM\$ 237GM\$  
 3.1PL 0.2LIV 4.1DPR 6.3CCR 3.5HCR 2.73SCS  
 0.1MFV -0.3DAB -0.8KET 2.4MAS 0.3MET 0.4RPL 3.17HTI  
 AJCA 08/01/2020 11926DAUS  
 GPTAT 99%R 0.1 GJUI 5.8 GJPI 99%R 74

WILL DO LOUIE JOJO 83%  
 USA 116992851  
 TATTOO / WD341  
 DHIA HERD # 56-30-0055 CONTROL # 341  
 2-00 283 2 17050 4.4 753 3.3 558 95DCR 1926C  
 2-11 280 2 14720 4.7 696 3.6 532 96DCR 1839C  
 3-10 305 2 20580 4.6 938 3.5 717 97DCR 2478C  
 4-10 305 2 22080 4.6 1017 3.5 778 98DCR 2689C  
 6-01 234 2 18590 4.6 859 3.4 639 92DCR 2208C  
 305 2X ME AVG 5L 22464M 1016F 769P 2658C  
 PPA 863M 17F 8P / YD 392M 3F 0P  
 CDCB PTA 08/01/2020 5RECS 63%R 29%ILE  
 19M -0.01% -2F -0.01% -2P -43CM\$ -39NM\$ -31FM\$  
 -0.4PL -1.6LIV -0.3DPR -0.1CCR 0.1HCR 2.98SCS -35GM\$  
 0.0MFV 0.0DAB -0.2KET 0.8MAS 0.7MET 0.3RPL 1.57HTI  
 AJCA 08/01/2020 PTAT 53%R -0.2 JUI -1.4 JPI 53%R -8  
 SIRE: BHF-SSF PARADE LOUIE-ET GJPI -67 3%ILE

SISTER(S):  
 WILL DO HEADLINE JUGGLER 90%  
 7-04 305 2 24410 5.0 1228 3.1 765 98DCR 2639C  
 WILL DO ACADEMY JOKE 84%  
 JX WILL DO MILTON JOY {5} 85%  
 2-02 305 2 16890 4.8 805 3.6 605 96DCR 2092C

NEXT DAM:  
 WILL DO MECCA JO 86%  
 5-04 305 2 21240 5.4 1149 3.7 784 97DCR 2712C  
 SIRE: SUNSET CANYON MECCA-ET GJPI -46 8%ILE

4TH DAM:  
 WILL DO FREDRICO JONES 78%  
 8-00 305 2 20830 4.7 981 3.7 777 97DCR 2648C

# LOT 112 WILL DO CHROME ELBERT JE840003147921390

BORN 09/17/2018 TATTOO / WD466 P9  
 FEMALE EFI 8.8%

PA 520M 20F 14P  
 247CM\$ 246NM\$ 248FM\$  
 2.5PL 1.3DPR 1.9CCR 0.9HCR 2.88SCS  
 PA TYPE 1.3 JPI 34%R 76  
 ST SR DF RA RW RL FA FU  
 -0.1 -0.4 1.2 L0.2 -0.3 S0.7 L0.1 1.0  
 RH RUW UC UD TP TL RTR RTS  
 1.3 1.1 1.2 S1.2 C1.6 S0.2

BRED: 01/31/2020 DUE: 11/05/2020 TO  
 WILL DO VOLCANO TABASCO  
 JE840003139952713  
 PA 858M 13F 16P  
 78CM\$ 93NM\$ 127FM\$  
 0.7PL -1.9DPR -1.1CCR 0.6HCR 2.95SCS  
 PA TYPE 0.3 JPI 37%R 30

SIRE:  
 RIVER VALLEY CECE CHROME-ET  
 JE840003012423929 GT80K BBR 100 JH1F 7JE5004  
 CDCB GPTA S 08/01/2020 3551DAUS 508HRDS 32%RIP  
 99%R 746M 0.03% 43F 91%ILE  
 99%R -0.01% 25P 399CM\$ 391NM\$ 377FM\$ 369GM\$  
 3.2PL -1.8LIV 0.5DPR 1.2CCR 1.2HCR 2.84SCS  
 -0.2MFV 0.0DAB 0.4KET -0.7MAS -0.7MET 0.2RPL -2.84HTI  
 AJCA 08/01/2020 1690DAUS  
 GPTAT 99%R 2.1 GJUI 17.5 GJPI 97%R 110

DAM:  
 WILL DO DETOUR ERIN  
 JE840003139952687  
 TATTOO / WD229  
 DHIA HERD # 56-30-0055 CONTROL # 229  
 PPA 1M -22F -17P / YD -1089M -48F -61P  
 CDCB PTA 08/01/2020 1RECS 46%R 66%ILE  
 293M -0.08% -4F -0.04% 3P 94CM\$ 101NM\$ 119FM\$  
 1.8PL 1.5LIV 2.1DPR 2.6CCR 0.5HCR 2.91SCS 135GM\$  
 -0.2MFV 0.1DAB -0.1KET 0.7MAS 0.7MET 0.2RPL -0.08HTI  
 PA TYPE 0.6 JUI JPI 39%R 42

ETTINGER AMBER & KENLEY CAMERO BREEDER & OWNER  
 KINARDS, SC  
 864-923-1666

SCHULTZ LEGAL CRITIC-P  
 USA 117217618 GT50K BBR 100 JH1C 11JE1098  
 CDCB GPTA S 08/01/2020 4108DAUS 386HRDS 3%RIP  
 99%R -3M 0.05% 11F 46%ILE  
 99%R 0.03% 6P 196CM\$ 184NM\$ 159FM\$ 136GM\$  
 3.0PL 1.0LIV -0.7DPR -0.7CCR -1.6HCR 2.90SCS  
 -0.2MFV 0.3DAB 0.8KET 0.8MAS 0.4MET 0.0RPL 1.90HTI  
 AJCA 08/01/2020 2568DAUS  
 GPTAT 99%R 0.9 GJUI 9.1 GJPI 99%R 54

LYON CELEBRITY CECE-ET  
 USA 117046049 GT50K BBR 100 JH1C  
 TATTOO J05 / J05  
 DHIA HERD # 33-87-0722 CONTROL # 813  
 2-02 305 3 18470 4.7 865 3.4 633 100DCR 2187C  
 4-03 271 3 22660 4.4 999 3.6 823 102DCR 2740C  
 305 2X ME AVG 2L 19070M 900F 699P 2370C  
 PPA 1421M 85F 50P / YD 347M 58F 15P  
 CDCB GPTA S 09/01/2020 2RECS 89%R 69%ILE  
 -6M 0.13% 28F 0.01% 1P 115CM\$ 112NM\$ 106FM\$  
 0.6PL -3.2LIV 0.1DPR -0.3CCR 0.6HCR 2.94SCS 111GM\$  
 0.0MFV 0.0DAB 0.0KET 0.1MAS -0.1MET 0.3RPL 0.33HTI  
 AJCA 09/01/2020 GPTAT 87%R 0.7 GJUI 0.8 GJPI 85%R 29

RIVER VALLEY CDIXIE DETOUR  
 JE840003013097965 GT80K BBR 100 JH1F 7JE5022  
 CDCB GPTA S 08/01/2020 1736DAUS 111HRDS 42%RIP  
 99%R 585M -0.20% -16F 36%ILE  
 99%R -0.05% 10P 127CM\$ 137NM\$ 162FM\$ 179GM\$  
 3.6PL 2.4LIV 3.0DPR 4.0CCR 0.9HCR 2.93SCS  
 -0.2MFV -0.1DAB -0.3KET -0.8MAS 1.0MET 0.2RPL -3.75HTI  
 AJCA 08/01/2020 787DAUS  
 GPTAT 98%R 0.2 GJUI 3.8 GJPI 95%R 53

WILL DO VIABULL EMPIRE 86%  
 JE840003126322953  
 TATTOO / WD887  
 DHIA HERD # 56-30-0055 CONTROL # 887  
 2-00 305 2 18270 4.6 835 3.6 654 97DCR 2242C  
 3-00 272 2 15190 5.2 786 3.8 584 96DCR 2021C  
 305 2X ME AVG 2L 21962M 1032F 803P 2745C  
 PPA 597M 22F 30P / YD 581M 29F 30P  
 CDCB PTA 08/01/2020 2RECS 55%R 75%ILE  
 158M 0.01% 10F -0.01% 3P 132CM\$ 133NM\$ 136FM\$  
 1.3PL 0.6LIV 1.3DPR 1.6CCR 0.2HCR 2.91SCS 149GM\$  
 -0.2MFV 0.2DAB 0.2KET 2.2MAS 0.3MET 0.2RPL 3.22HTI  
 AJCA 08/01/2020 PTAT 49%R 0.9 JUI 1.7 JPI 45%R 47  
 SIRE: AHLEM VIABULL-P GJPI 113 88%ILE

NEXT DAM:  
 WILL DO BOWTIE EMPIRE 82%  
 1-11 305 2 14790 4.4 650 3.5 523 95DCR 1764C  
 SIRE: BUSH RIVER BELLES BOWTIE-ET GJPI -32 9%ILE

4TH DAM:  
 WILL DO PROMISE ECHO 84%  
 3-00 305 2 16030 5.3 845 3.9 624 96DCR 2160C



**WILL DO RAINIER HEATHER, E-92%  
FOURTH DAM OF LOT 113**



**WILL DO PITINO HEAVEN, E-92%  
FIFTH DAM OF LOT 113**



**WILL DO BERRETTA HYDE-ET, E-91%  
SIXTH DAM OF LOT 113**

# LOT 113 JX WILL DO AXIS HARMLESS {5} JE840003203624855

BORN 10/07/2018 TATTOO / WD481 P5  
 FEMALE EFI 9.4%

PA 772M 22F 25P  
 195CM\$ 191NM\$ 183FM\$  
 1.3PL -3.3DPR -3.7CCR 0.2HCR 2.96SCS  
 PA TYPE 0.5 JPI 37%R 32  
 ST SR DF RA RW RL FA FU  
 2.3 0.9 0.9 L1.0 0.6 P0.5 S0.3 -0.1  
 RH RUW UC UD TP TL RTR RTS  
 1.0 1.1 -0.6 D0.4 W0.8 L0.3

BRED: 02/12/2020 DUE: 11/17/2020 TO  
 PINE-TREE SLUGGER BEN-P-ET  
 USA 067671679 97JE186  
 CDCB GPTA S 08/01/2020 0%RIP  
 76%R 80M 0.23% 54F 77%ILE  
 76%R 0.09% 22P 349CM\$ 318NM\$ 250FM\$ 235GM\$  
 1.4PL -0.5LIV -2.0DPR -2.0CCR -1.6HCR 3.05SCS  
 0.1MFV 0.0DAB 0.1KET -1.0MAS 0.0MET 0.1RPL -0.56HTI  
 AJCA 08/01/2020 ODAUS  
 GPTAT 78%R 1.0 GJUI 6.4 GJPI 72%R 67

SIRE:  
 SUGAR GROVE VALENTINO AXIS  
 USA 067072875 GT50K BBR 100 JH1F 7JE1274  
 CDCB GPTA S 08/01/2020 2413DAUS 339HRDS 16%RIP  
 99%R 1399M -0.25% 12F 53%ILE  
 99%R -0.05% 39P 210CM\$ 211NM\$ 217FM\$ 57GM\$  
 1.8PL 1.3LIV -5.2DPR -5.3CCR 0.9HCR 2.85SCS  
 0.2MFV 0.1DAB 0.2KET 0.4MAS 1.2MET -0.1RPL 3.75HTI  
 AJCA 08/01/2020 1116DAUS  
 GPTAT 99%R 1.0 GJUI 4.9 GJPI 99%R 39

DAM:  
 JX WILL DO LEONEL HUBBARD {4}  
 JE840003133422082  
 TATTOO / WD154  
 DHIA HERD # 56-30-0055 CONTROL # 154  
 2-08 305 2 17360 5.5 954 3.5 608 97DCR 2101C  
 305 2X ME AVG 1L 20790M 1117F 727P 2513C  
 2-10 77% 4-00 77%  
 ST SR DF RA RW RL FA FU RH RUW UC UD TP TL RTR RTS  
 37 31 38 27 32 37 23 28 34 37 18 16 31 29 22 27  
 PPA 1701M 138F 52P / YD 1276M 128F 46P  
 CDCB PTA 08/01/2020 2RECS 55%R 83%ILE  
 145M 0.12% 32F 0.03% 11P 180CM\$ 171NM\$ 149FM\$  
 0.8PL 1.5LIV -1.3DPR -2.0CCR -0.6HCR 3.06SCS 107GM\$  
 0.1MFV 0.4DAB 0.3KET 0.6MAS 0.5MET -0.1RPL 4.35HTI  
 AJCA 08/01/2020 PTAT 50%R 0.0 JUI -1.7 JPI 48%R 24

ETTINGER AMBER & KENLEY CAMERO BREEDER & OWNER  
 KINARDS, SC  
 864-923-1666

ALL LYNN'S LOUIE VALENTINO-ET  
 USA 116279413 GT50K BBR 100 JH1C 7JE1038  
 CDCB GPTA S 08/01/2020 20296DAUS 229HRDS 5%RIP  
 99%R 272M -0.09% -6F 29%ILE  
 99%R -0.03% 4P 86CM\$ 92NM\$ 105FM\$ 18GM\$  
 2.5PL 3.2LIV -1.8DPR -2.6CCR 0.0HCR 2.96SCS  
 0.3MFV 0.7DAB 0.2KET 1.1MAS 0.9MET 0.3RPL 8.85HTI  
 AJCA 08/01/2020 9116DAUS  
 GPTAT 99%R 1.1 GJUI 6.7 GJPI 99%R 9  
 SUGAR GROVE RESTORE ADDIE-ET 87%  
 USA 067251259 GT3K BBR 100 JH1F  
 DHIA HERD # 52-86-0023 CONTROL # 1259  
 1-09 305 2 14340 4.2 609 3.4 488 101DCR 1649C  
 2-10 278 2 18320 4.0 733 3.5 635 101DCR 2053C  
 305 2X ME AVG 3L 17793M 773F 595P 1968C  
 PPA 1179M -1F 20P / YD 1226M -18F 23P  
 CDCB GPTA S 09/01/2020 3RECS 86%R 30%ILE  
 203M -0.20% -33F -0.04% -1P -44CM\$ -37NM\$ -19FM\$  
 2.0PL 2.0LIV 1.2DPR 1.9CCR 1.1HCR 2.79SCS -15GM\$  
 -0.1MFV 0.0DAB 0.2KET 1.1MAS 0.5MET -0.1RPL 1.28HTI  
 AJCA 09/01/2020 GPTAT 79%R -0.4 GJUI -4.3 GJPI 81%R 10

JX FARIA BROTHERS LEONEL {3}-ET  
 JE840003011610079 GT99K BBR 85 14JE648  
 CDCB GPTA M 08/01/2020 6119DAUS 258HRDS 11%RIP  
 99%R 718M -0.03% 29F 64%ILE  
 99%R 0.01% 29P 277CM\$ 266NM\$ 242FM\$ 135GM\$  
 3.1PL 2.9LIV -2.7DPR -4.2CCR -1.9HCR 3.07SCS  
 0.3MFV 0.9DAB 0.6KET 0.2MAS 1.1MET -0.3RPL 8.38HTI  
 AJCA 08/01/2020 1540DAUS  
 GPTAT 99%R 0.5 GJUI 10.0 GJPI 99%R 44M

WILL DO TBONE HYPER 85%  
 USA 118364582  
 TATTOO / WD698  
 DHIA HERD # 56-30-0055 CONTROL # 698  
 2-04 270 2 17960 5.6 1003 3.6 649 93DCR 2244C  
 3-03 299 2 17550 5.5 972 3.7 645 98DCR 2231C  
 305 2X ME AVG 2L 21292M 1172F 776P 2685C  
 PPA 242M 155F 35P / YD -165M 111F 12P  
 CDCB PTA 08/01/2020 2RECS 60%R 32%ILE  
 -649M 0.21% 11F 0.06% -12P -14CM\$ -24NM\$ -46FM\$  
 -2.3PL 0.1LIV 0.3DPR 0.5CCR 1.4HCR 3.12SCS 7GM\$  
 -0.2MFV -0.2DAB 0.1KET 1.0MAS -0.1MET 0.1RPL -1.01HTI  
 AJCA 08/01/2020 PTAT 53%R 0.5 JUI -1.9 JPI 51%R -17  
 SIRE: RICHIES JACE TBONE A364 GJPI -23 13%ILE

SISTER(S):  
 WILL DO JACE HUBBUB 88%  
 3-00 297 2 20110 5.1 1032 3.5 705 98DCR 2437C  
 WILL DO PLUS HECK {6} 88%  
 2-00 270 2 17600 4.7 826 3.6 630 95DCR 2178C

NEXT DAM:  
 WILL DO ACTION HECTIC 91%  
 4-10 305 2 19640 5.6 1099 3.8 747 98DCR 2585C  
 SIRE: FOREST GLEN AVERY ACTION-ET GJPI -32 6%ILE

4TH DAM:  
 WILL DO RAINIER HEATHER 92%  
 6-06 279 2 21790 4.9 1062 3.6 786 95DCR 2718C



WILL DO BERRETTA EDEN, VG-87%  
SIXTH DAM OF LOT 114

**LOT 114 WILL DO AXIS EDNA JE840003203624854**

BORN 10/05/2018 TATTOO / WD480 P5  
FEMALE EFI 9.2% AMERICAN ID 480 / 480

PA 777M -11F 19P  
110CM\$ 114NM\$ 126FM\$  
2.6PL -1.0DPR -1.3CCR 0.5HCR 2.85SCS  
PA TYPE 0.5 JPI 37%R 31  
ST SR DF RA RW RL FA FU  
1.1 0.1 0.6 L1.0 0.2 P0.6 S0.4 0.1  
RH RUW UC UD TP TL RTR RTS  
0.6 0.8 -0.1 S0.3 W0.5 S0.5

BRED: 02/24/2020 DUE: 11/29/2020 TO  
DP IRON MAN-ET  
USA 067511924 7JE1421  
CDCB GPTA S 08/01/2020 71DAUS 51HRDS 10%RIP  
92%R 163M 0.14% 37F 75%ILE  
93%R 0.06% 19P 333CM\$ 303NM\$ 243FM\$ 316GM\$  
1.9PL -0.3LIV 2.4DPR 2.1CCR -2.2HCR 2.67SCS  
0.0MFV -0.1DAB 0.6KET 0.7MAS 0.9MET 0.3RPL 2.01HTI  
AJCA 08/01/2020 30DAUS  
GPTAT 87%R 0.2 GJUI -1.5 GJPI 86%R 91

SIRE:  
SUGAR GROVE VALENTINO AXIS  
USA 067072875 GT50K BBR 100 JH1F 7JE1274  
CDCB GPTA S 08/01/2020 2413DAUS 339HRDS 16%RIP  
99%R 1399M -0.25% 12F 53%ILE  
99%R -0.05% 39P 210CM\$ 211NM\$ 217FM\$ 57GM\$  
1.8PL 1.3LIV -5.2DPR -5.3CCR 0.9HCR 2.85SCS  
0.2MFV 0.1DAB 0.2KET 0.4MAS 1.2MET -0.1RPL 3.75HTI  
AJCA 08/01/2020 1116DAUS  
GPTAT 99%R 1.0 GJUI 4.9 GJPI 99%R 39

DAM:  
WILL DO RILEY EFFIE  
JE840003139952694  
TATTOO / WD237  
DHIA HERD # 21-55-0587 CONTROL # 237  
2-00 305 2 17100 4.2 717 3.3 568 97DCR 1932C  
305 2X ME AVG 2L 17760M 762F 631P 2092C  
2-02 82%  
ST SR DF RA RW RL FA FU RH RUW UC UD TP TL RTR RTS  
34 23 33 25 29 32 23 33 35 30 33 36 27 25 39 25  
PPA 1201M -66F 23P / YD 872M -68F 17P  
CDCB PTA 08/01/2020 2RECS 57%R 42%ILE  
155M -0.19% -33F -0.04% -2P 9CM\$ 16NM\$ 35FM\$  
3.3PL 2.4LIV 3.3DPR 2.8CCR 0.1HCR 2.84SCS 68GM\$  
-0.1MFV 0.1DAB 0.2KET 2.0MAS 0.3MET 0.1RPL 3.36HTI  
AJCA 08/01/2020 PTAT 47%R 0.0 JUI 0.3 JPI 49%R 23

ETTINGER AMBER & KENLEY CAMERO BREEDER & OWNER  
KINARDS, SC  
864-923-1666

ALL LYNNS LOUIE VALENTINO-ET  
USA 116279413 GT50K BBR 100 JH1C 7JE1038  
CDCB GPTA S 08/01/2020 20296DAUS 2298HRDS 5%RIP  
99%R 272M -0.09% -6F 29%ILE  
99%R -0.03% 4P 86CM\$ 92NM\$ 105FM\$ 18GM\$  
2.5PL 3.2LIV -1.8DPR -2.6CCR 0.0HCR 2.96SCS  
0.3MFV 0.7DAB 0.2KET 1.1MAS 0.9MET 0.3RPL 8.85HTI  
AJCA 08/01/2020 9116DAUS  
GPTAT 99%R 1.1 GJUI 6.7 GJPI 99%R 9  
SUGAR GROVE RESTORE ADDIE-ET 87%  
USA 067251259 GT3K BBR 100 JH1F  
DHIA HERD # 52-86-0023 CONTROL # 1259  
1-09 305 2 14340 4.2 609 3.4 488 101DCR 1649C  
2-10 278 2 18320 4.0 733 3.5 635 101DCR 2053C  
305 2X ME AVG 3L 17793M 773F 595P 1968C  
PPA 1179M -1F 20P / YD 1226M -18F 23P  
CDCB GPTA S 09/01/2020 3RECS 86%R 30%ILE  
203M -0.20% -33F -0.04% -1P -44CM\$ -37NM\$ -19FM\$  
2.0PL 2.0LIV 1.2DPR 1.9CCR 1.1HCR 2.79SCS -15GM\$  
-0.1MFV 0.0DAB 0.2KET 1.1MAS 0.5MET -0.1RPL 1.28HTI  
AJCA 09/01/2020 GPTAT 79%R -0.4 GJUI -4.3 GJPI 81%R 10

CHASIN-RAINBOWS ACT RILEY-ET  
USA 067029404 GT50K BBR 100 JH1F 7JE859  
CDCB GPTA S 08/01/2020 9568DAUS 942HRDS 4%RIP  
99%R -307M -0.17% -50F 11%ILE  
99%R -0.06% -23P -138CM\$ -116NM\$ -69FM\$ -30GM\$  
2.1PL 3.3LIV 3.8DPR 3.1CCR 0.5HCR 2.97SCS  
0.0MFV 0.2DAB 0.4KET 3.3MAS 0.3MET 0.1RPL 7.33HTI  
AJCA 08/01/2020 3310DAUS  
GPTAT 99%R 0.7 GJUI 5.8 GJPI 99%R -12

WILL DO HEADLINE ELLIE 90%  
USA 118355607  
TATTOO / WD656  
DHIA HERD # 56-30-0055 CONTROL # 656  
1-11 305 2 17700 4.9 864 3.7 647 97DCR 2237C  
3-00 305 2 20000 4.6 926 3.8 757 97DCR 2533C  
4-01 305 2 22780 4.3 990 3.6 829 98DCR 2734C  
5-03 284 2 22210 5.1 1141 3.3 742 97DCR 2563C  
6-02 300 2 20430 5.0 1027 3.5 711 98DCR 2457C  
7-01 305 2 22780 4.4 1004 3.5 799 95DCR 2713C  
305 2X ME AVG 6L 23436M 1091F 825P 2806C  
PPA 2220M 48F 67P / YD 1001M -4F 27P  
CDCB PTA 08/01/2020 5RECS 64%R 50%ILE  
322M -0.13% -13F -0.03% 5P 41CM\$ 45NM\$ 56FM\$  
2.7PL 1.5LIV 2.4DPR 2.2CCR -0.6HCR 2.84SCS 71GM\$  
-0.1MFV 0.1DAB 0.0KET 0.7MAS 0.3MET 0.0RPL 0.78HTI  
AJCA 08/01/2020 PTAT 52%R -0.8 JUI -6.9 JPI 54%R 27  
SIRE: SCHULTZ RESCUE HEADLINE GJPI 6 16%ILE

SISTER(S):  
WILL DO MACHETE EVEN 85%  
3-02 305 2 18870 4.7 894 3.7 703 98DCR 2405C

NEXT DAM:  
WILL DO VERMEER EVE 77%  
5-00 305 2 19510 5.1 1002 3.6 712 98DCR 2462C  
SIRE: CAVE CREEK VERMEER-ET GJPI 16 22%ILE

4TH DAM:  
WILL DO ROBUST ELLIE 68%  
3-03 294 2 15570 4.5 700 3.6 568 96DCR 1908C

# LOT 115 WILL DO LARS TIKI JE840003147921392

BORN 09/23/2018 TATTOO / WD469 P1  
 FEMALE EFI 8.3%

ETTINGER, AMBER L BREEDER & OWNER  
 KINARDS, SC  
 864-697-5658

PA -470M -16F -4P  
 -55CM\$ -72NM\$ -109FM\$  
 0.9PL 1.3DPR 1.3CCR 0.1HCR 2.96SCS  
 PA TYPE -0.7 JPI 35%R -8  
 ST SR DF RA RW RL FA FU  
 0.5 0.4 -0.2 H0.4 -0.2 P0.1 L0.1 -1.3  
 RH RUW UC UD TP TL RTR RTS  
 -0.7 -0.4 -0.6 D1.1 W1.1 L0.1

ROWLEYS 11 VISIONARY CHILI-ET  
 USA 118201001 GT80K BBR 100 JH1F 29JE3867  
 CDCB GPTA S 08/01/2020 4839DAUS 463HRDS 15%RIP  
 99%R 153M 0.06% 20F 58%ILE  
 99%R 0.08% 22P 253CM\$ 225NM\$ 164FM\$ 238GM\$  
 2.0PL -0.9LIV 1.2DPR 2.8CCR 3.2HCR 3.00SCS  
 0.1MFV 0.5DAB -0.2KET -0.9MAS 0.3MET 0.1RPL 1.62HTI  
 AJCA 08/01/2020 2081DAUS  
 GPTAT 99%R 0.6 GJUI 3.4 GJPI 99%R 77  
 CAL-MART KINDLE LIVNAT 6729 (TWIN) 83%  
 USA 067246729 GT8K BBR 100 JH1F  
 TATTOO / 6729  
 DHIA HERD # 92-23-0426 CONTROL # 6729  
 1-08 302 2 16780 5.5 917 3.8 640 96DCR 2214C  
 2-08 271 2 17990 5.3 957 3.7 669 97DCR 2314C  
 3-07 296 2 18610 5.6 1046 4.0 745 98DCR 2579C  
 305 2X ME AVG 4L 20074M 1089F 774P 2677C  
 PPA 515M 115F 61P / YD -606M 49F 19P  
 CDCB GPTA S 09/01/2020 4RECS 85%R 73%ILE  
 -587M 0.18% 8F 0.10% OP 158CM\$ 127NM\$ 62FM\$  
 2.8PL -0.3LIV 2.1DPR 1.4CCR -0.5HCR 2.90SCS 148GM\$  
 0.2MFV 0.1DAB 0.1KET 0.3MAS 0.6MET 0.3RPL 3.50HTI  
 AJCA 09/01/2020 GPTAT 82%R -0.2 GJUI 1.9 GJPI 79%R 52

BRED: 02/25/2020 DUE: 11/30/2020 TO  
 RIVER VALLEY CIRCUS CRAZE-ET  
 USA 075341001 777JE10001  
 CDCB GPTA S 08/01/2020 1471DAUS 141HRDS 89%RIP  
 99%R 80M 0.05% 15F 63%ILE  
 99%R -0.02% -2P 249CM\$ 255NM\$ 268FM\$ 223GM\$  
 3.7PL 2.3LIV 0.2DPR 0.3CCR -0.5HCR 2.93SCS  
 0.1MFV 0.3DAB -0.1KET 0.4MAS 0.4MET 0.0RPL 3.07HTI  
 AJCA 08/01/2020 673DAUS  
 GPTAT 98%R 2.0 GJUI 16.7 GJPI 93%R 53

SIRE:  
 CAL-MART CHILI LARS  
 USA 067294430 GT99K BBR 100 JH1F 1JE946  
 CDCB GPTA S 08/01/2020 1218DAUS 96HRDS 56%RIP  
 99%R -472M 0.05% -12F 23%ILE  
 99%R 0.06% -5P 90CM\$ 72NM\$ 35FM\$ 106GM\$  
 3.8PL 0.0LIV 2.4DPR 2.6CCR 0.9HCR 2.83SCS  
 0.3MFV 0.3DAB 0.1KET 0.9MAS 0.2MET 0.3RPL 6.31HTI  
 AJCA 08/01/2020 384DAUS  
 GPTAT 97%R 0.1 GJUI 7.0 GJPI 93%R 43

DP GOLIATH-ET  
 USA 117802580 GT50K BBR 100 JH1F 200JE513  
 CDCB GPTA S 08/01/2020 66DAUS 23HRDS 0%RIP  
 93%R 231M -0.06% -1F 12%ILE  
 93%R 0.02% 12P -83CM\$ -90NM\$ -105FM\$ -99GM\$  
 -1.5PL -2.6LIV -0.9DPR -0.9CCR -1.3HCR 3.08SCS  
 -0.2MFV -0.1DAB 0.1KET -0.2MAS 0.7MET 0.0RPL -2.44HTI  
 AJCA 08/01/2020 17DAUS  
 GPTAT 84%R -0.8 GJUI -13.6 GJPI 87%R -23

DAM:  
 WILL DO GOLIATH TWIST  
 JE840003126322974  
 TATTOO / WD866  
 DHIA HERD # 56-30-0055 CONTROL # 866  
 2-00 305 2 13780 4.9 676 3.9 534 97DCR 1823C  
 3-02 297 2 20260 5.1 1040 3.8 761 90DCR 2633C  
 4-02 305 2 22660 4.9 1111 3.6 816 98DCR 2821C  
 305 2X ME AVG 3L 22159M 1073F 815P 2798C

WILL DO HARPER TINA 80%  
 USA 117636103  
 TATTOO / WD524  
 DHIA HERD # 56-30-0055 CONTROL # 524  
 2-00 305 2 12240 5.6 682 4.0 484 96DCR 1675C  
 305 2X ME AVG 2L 15779M 866F 604P 2088C  
 PPA -2625M -61F -58P / YD -2918M -84F -68P  
 CDCB PTA 08/01/2020 2RECS 55%R 8%ILE  
 -1097M 0.09% -35F 0.09% -23P -224CM\$ -240NM\$ -275FM\$  
 -1.3PL 1.0LIV 1.6DPR 1.0CCR -0.4HCR 2.98SCS -181GM\$  
 0.0MFV 0.1DAB 0.0KET 2.6MAS 0.4MET 0.3RPL 5.31HTI  
 AJCA 08/01/2020 PTAT 46%R -1.1 JUI -10.2 JPI 44%R -53  
 SIRE: WILL DO JACE HARPER-ET

2-06 72% 3-08 72%  
 ST SR DF RA RW RL FA FU RH RUW UC UD TP TL RTR RTS  
 44 32 37 31 34 13 17 5 33 32 25 23 27 24 28 39  
 PPA 801M 33F 64P / YD -83M -4F 28P  
 CDCB PTA 08/01/2020 3RECS 56%R 9%ILE  
 -468M 0.01% -20F 0.07% -3P -200CM\$ -216NM\$ -252FM\$  
 -2.1PL -0.8LIV 0.1DPR -0.1CCR -0.8HCR 3.09SCS -193GM\$  
 -0.1MFV 0.0DAB 0.1KET 1.2MAS 0.5MET 0.1RPL 1.45HTI  
 AJCA 08/01/2020 PTAT 45%R -1.4 JUI -18.4 JPI 45%R -59

SISTER(S):  
 WILL DO ABBOTT TOOL 87%  
 6-10 305 2 17770 6.4 1135 3.6 636 97DCR 2199C  
 WILL DO PAUL TILLY 84%  
 2-05 305 2 18280 4.7 854 3.6 665 97DCR 2288C  
 JX WILL DO AWARD TILLER {5} 81%  
 2-02 305 2 17780 4.8 848 3.6 637 97DCR 2202C  
 JX WILL DO HARRIS TIPSYPY {5} 84%  
 2-04 305 2 16990 4.9 829 3.6 613 97DCR 2119C

NEXT DAM:  
 WILL DO ACTION TIPPY 94%  
 5-08 271 2 17020 5.1 867 3.9 665 97DCR 2302C  
 SIRE: FOREST GLEN AVERY ACTION-ET GJPI -32 6%ILE  
 4TH DAM:  
 WILL DO JACE TILLY 85%  
 5-04 305 2 18710 4.7 880 3.7 698 98DCR 2376C





**LAWTONS BERRETTA SONG, E-90%**  
**GREAT-GRANDAM OF LOT 116**



**LAWTONS DUNCAN SERANADE, VG-88%**  
**FOURTH DAM OF LOT 116**



**LAWTONS AMERICAN SLICE, E-90%**  
**SISTER TO THE GRANDAM OF LOT 116**

# LOT 116 LAWTONS VISIONARY SAPPHIRE (TWIN) JE840003148798281

BORN 09/14/2018 TATTOO / M28 P3  
 FEMALE EFI 10.2%

LAWTON, MERLE BREEDER & OWNER  
 NEWARK VALLEY, NY  
 607-341-1172

PA 284M -5F 11P  
 35CM\$ 32NM\$ 24FM\$  
 0.7PL -1.0DPR -0.1CCR 1.6HCR 2.97SCS  
 PA TYPE 0.7 JPI 37%R 15  
 ST SR DF RA RW RL FA FU  
 -0.4 0.3 0.3 L0.4 -0.2 P0.3 S0.2 0.4  
 RH RUW UC UD TP TL RTR RTS  
 0.3 0.2 0.5 S0.4 C0.1 S0.1

TOLLENAARS IMPULS LEGAL 233-ET  
 USA 061929249 GTHD BBR 100 JH1C 29JE3506  
 CDCB GPTA S 08/01/2020 13486DAUS 1609HRDS 5%RIP  
 99%R -108M -0.07% -20F 14%ILE  
 99%R 0.01% -2P -38CM\$ -40NM\$ -44FM\$ 6GM\$  
 0.6PL 0.3LIV 1.5DPR 2.4CCR 2.3HCR 3.00SCS  
 0.2MFV 0.3DAB 1.0KET -1.0MAS 0.6MET 0.1RPL 3.14HTI  
 AJCA 08/01/2020 5903DAUS  
 GPTAT 99%R 0.1 GJUI 2.0 GJPI 99%R 13  
 D&E PARAMOUNT VIOLET 90%  
 USA 067007718 GTHD BBR 100 JH1F  
 TATTOO / D7718  
 DHIA HERD # 35-57-0960 CONTROL # 7718  
 1-09 305 2 20540 4.6 954 3.3 684 94DCR 2362C  
 2-09 305 2 20550 4.5 921 3.4 705 94DCR 2436C  
 5-02 305 3 27600 4.2 1167 3.5 953 95DCR 3186C  
 305 2X ME AVG 3L 23841M 1059F 813P 2788C  
 PPA 3508M 115F 89P / YD 2937M 87F 81P  
 CDCB GPTA S 09/01/2020 3RECS 97%R 85%ILE  
 1049M -0.13% 21F -0.04% 29P 174CM\$ 180NM\$ 193FM\$  
 0.9PL 1.6LIV -2.8DPR -1.7CCR 0.7HCR 3.14SCS 93GM\$  
 0.0MFV 0.5DAB 0.6KET -0.7MAS 0.1MET -0.1RPL 1.78HTI  
 AJCA 09/01/2020 GPTAT 96%R 0.0 GJUI -4.8 GJPI 96%R 37

BRED: 02/08/2020 DUE: 11/13/2020 TO  
 SUNSET CANYON DIVIDEND-ET  
 USA 117335691 1JE791  
 CDCB GPTA S 08/01/2020 4336DAUS 478HRDS 7%RIP  
 99%R 579M -0.05% 17F 76%ILE  
 99%R -0.01% 18P 314CM\$ 309NM\$ 302FM\$ 202GM\$  
 4.6PL 3.5LIV -2.4DPR -1.3CCR 0.7HCR 2.84SCS  
 0.1MFV 0.1DAB 0.5KET 3.6MAS 1.7MET 0.3RPL 9.13HTI  
 AJCA 08/01/2020 1510DAUS  
 GPTAT 99%R 1.1 GJUI 6.5 GJPI 99%R 78

SIRE:  
 ALL LYNNS LEGAL VISIONARY-ET  
 USA 117222740 GT50K BBR 100 JH1C 29JE3761  
 CDCB GPTA S 08/01/2020 5118DAUS 639HRDS 4%RIP  
 99%R 494M -0.07% 8F 46%ILE  
 99%R 0.03% 24P 201CM\$ 184NM\$ 148FM\$ 146GM\$  
 2.3PL 0.1LIV -0.9DPR 1.2CCR 2.5HCR 2.89SCS  
 0.1MFV 0.7DAB 0.5KET -0.5MAS 0.7MET 0.1RPL 4.24HTI  
 AJCA 08/01/2020 2127DAUS  
 GPTAT 99%R 0.6 GJUI 4.2 GJPI 99%R 64

DAM:  
 LAWTONS BARNABAS SPRINKLE  
 JE840003128040554  
 TATTOO / M966  
 DHIA HERD # 21-48-0116 CONTROL # 966  
 2-05 303 2 20490 4.5 931 3.5 715 101DCR 2471C  
 3-04 305 2 22240 4.2 938 3.5 783 102DCR 2586C  
 305 2X ME AVG 2L 25137M 1074F 869P 2921C  
 2-09 83% 4-00 87%  
 ST SR DF RA RW RL FA FU RH RUW UC UD TP TL RTR RTS  
 38 39 34 28 42 27 24 38 38 39 38 32 26 24 38 39

PPA 1177M -36F 1P / YD 269M -42F -15P  
 CDCB PTA 08/01/2020 3RECS 55%R 16%ILE  
 74M -0.10% -17F -0.03% -3P -131CM\$ -121NM\$ -101FM\$  
 -0.9PL -2.4LIV -1.1DPR -1.3CCR 0.7HCR 3.05SCS -121GM\$  
 -0.1MFV -0.1DAB 0.0KET 0.5MAS 0.2MET 0.3RPL -0.33HTI  
 AJCA 08/01/2020 PTAT 49%R 0.7 JUI 1.5 JPI 48%R -35

SISTER(S):  
 LAWTONS MEDALIST SHELIA 93%  
 4-02 305 2 24730 4.3 1074 3.7 917 102DCR 2992C

JARS OF CLAY BARNABAS  
 USA 067342492 GT80K BBR 100 JH1F 7JE1294  
 CDCB GPTA S 08/01/2020 5192DAUS 840HRDS 23%RIP  
 99%R 228M 0.00% 11F 18%ILE  
 99%R -0.01% 6P 27CM\$ 30NM\$ 34FM\$ -40GM\$  
 -0.1PL -4.2LIV -3.7DPR -3.8CCR 0.7HCR 3.04SCS  
 0.0MFV 0.0DAB 0.0KET 0.4MAS 0.1MET 0.4RPL 0.98HTI  
 AJCA 08/01/2020 2250DAUS  
 GPTAT 99%R 1.7 GJUI 11.5 GJPI 99%R -16

LAWTONS TBONE SERENA 83%  
 USA 116831466  
 TATTOO / M855  
 DHIA HERD # 21-48-0116 CONTROL # 855  
 1-10 305 2 15710 4.3 681 3.7 574 100DCR 1886C  
 3-01 305 2 22290 4.5 993 3.7 819 102DCR 2725C  
 4-07 305 2 16550 4.5 742 3.9 643 102DCR 2082C  
 5-07 305 2 27010 4.3 1155 3.6 968 102DCR 3190C  
 6-07 305 2 29060 4.1 1197 3.7 1084 102DCR 3422C  
 305 2X ME AVG 6L 23314M 1003F 860P 2800C  
 PPA 560M -69F 47P / YD -199M -80F 12P  
 CDCB PTA 08/01/2020 4RECS 60%R 13%ILE  
 -308M -0.11% -37F 0.03% -4P -148CM\$ -154NM\$ -170FM\$  
 0.0PL -0.5LIV 1.7DPR 1.6CCR 0.8HCR 3.08SCS -97GM\$  
 -0.2MFV -0.2DAB 0.0KET 0.6MAS 0.3MET 0.2RPL -1.64HTI  
 AJCA 08/01/2020 PTAT 55%R -0.2 JUI -5.0 JPI 52%R -37  
 SIRE: RICHIES JACE TBONE A364 GJPI -23 13%ILE

SISTER(S):  
 LAWTONS AMERICAN SLICE 90%  
 6-10 305 2 29870 4.5 1333 3.4 1011 100DCR 3493C  
 LAWTONS AVERY SHINE 91%  
 4-05 305 2 19730 5.1 1011 3.8 742 100DCR 2567C

NEXT DAM:  
 LAWTONS BERRETTA SONG 90%  
 6-00 305 2 23950 4.1 983 3.4 815 100DCR 2701C  
 SIRE: MASON BOOMER SOONER BERRETTA {6} GJPI -74 3%ILE

4TH DAM:  
 LAWTONS DUNCAN SERANADE 88%  
 7-06 305 2 25720 4.3 1110 3.3 856 DHIR 2779C  
 FORMER LEADING LIVING LIFETIME CHAMPION

# LOT 117 LAWTONS VISIONARY LAYLA JE840003148798283 GT45K

BORN 09/24/2018 TATTOO / M30 P9 BBR 100  
 FEMALE EFI 10.2% JH1C

LAWTON, MERLE OWNER  
 NEWARK VALLEY, NY  
 607-341-1172

CDCB GPTA S 09/01/2020 ORECS 77%R 93%ILE  
 623M -0.03% 24F 0.02% 27P 250CM\$ 234NM\$ 201FM\$  
 2.6PL 0.4LIV -1.4DPR 0.1CCR 0.7HCR 2.87SCS 168GM\$  
 0.0MFV 0.4DAB 0.2KET 1.0MAS 0.7MET 0.2RPL 4.18HTI  
 AJCA 09/01/2020 GPTAT 79%R 0.4 GJUI -3.2 GJPI 74%R 76  
 ST SR DF RA RW RL FA FU  
 -1.2 -0.4 0.5 L0.7 -0.8 S0.8 L1.1 -0.9  
 RH RUW UC UD TP TL RTR RTS  
 0.3 0.4 0.0 D1.4 W0.8 L0.1

LAWTON, NATHAN BREEDER  
 NEWARK VALLEY, NY

BRED: 01/03/2020 DUE: 10/08/2020 TO  
 AHLEM AXIS BANCROFT-ET  
 USA 073409475 29JE3991  
 CDCB GPTA S 08/01/2020 1239DAUS 168HRDS 41%RIP  
 99%R 936M -0.06% 31F 92%ILE  
 99%R 0.01% 36P 413CM\$ 400NM\$ 372FM\$ 375GM\$  
 2.9PL 1.0LIV 0.5DPR 1.1CCR 2.7HCR 3.00SCS  
 0.2MFV 0.2DAB -0.2KET -2.7MAS 0.6MET -0.3RPL -2.03HTI  
 AJCA 08/01/2020 665DAUS  
 GPTAT 99%R 1.4 GJUI 9.0 GJPI 94%R 110

TOLLENAARS IMPULS LEGAL 233-ET  
 USA 061929249 GTHD BBR 100 JH1C 29JE3506  
 CDCB GPTA S 08/01/2020 13486DAUS 1609HRDS 5%RIP  
 99%R -108M -0.07% -20F 14%ILE  
 99%R 0.01% -2P -38CM\$ -40NM\$ -44FM\$ 6GM\$  
 0.6PL 0.3LIV 1.5DPR 2.4CCR 2.3HCR 3.00SCS  
 0.2MFV 0.3DAB 1.0KET -1.0MAS 0.6MET 0.1RPL 3.14HTI  
 AJCA 08/01/2020 5903DAUS  
 GPTAT 99%R 0.1 GJUI 2.0 GJPI 99%R 13

D&E PARAMOUNT VIOLET 90%  
 USA 067007718 GTHD BBR 100 JH1F  
 TATTOO / D7718  
 DHIA HERD # 35-57-0960 CONTROL # 7718  
 1-09 305 2 20540 4.6 954 3.3 684 94DCR 2362C  
 2-09 305 2 20550 4.5 921 3.4 705 94DCR 2436C  
 5-02 305 3 27600 4.2 1167 3.5 953 95DCR 3186C  
 305 2X ME AVG 3L 23841M 1059F 813P 2788C  
 PPA 3508M 115F 89P / YD 2937M 87F 81P  
 CDCB GPTA S 09/01/2020 3RECS 97%R 85%ILE  
 1049M -0.13% 21F -0.04% 29P 174CM\$ 180NM\$ 193FM\$  
 0.9PL 1.6LIV -2.8DPR -1.7CCR 0.7HCR 3.14SCS 93GM\$  
 0.0MFV 0.5DAB 0.6KET -0.7MAS 0.1MET -0.1RPL 1.78HTI  
 AJCA 09/01/2020 GPTAT 96%R 0.0 GJUI -4.8 GJPI 96%R 37

SIRE:  
 ALL LYNNS LEGAL VISIONARY-ET  
 USA 117222740 GT50K BBR 100 JH1C 29JE3761  
 CDCB GPTA S 08/01/2020 5118DAUS 639HRDS 4%RIP  
 99%R 494M -0.07% 8F 46%ILE  
 99%R 0.03% 24P 201CM\$ 184NM\$ 148FM\$ 146GM\$  
 2.3PL 0.1LIV -0.9DPR 1.2CCR 2.5HCR 2.89SCS  
 0.1MFV 0.7DAB 0.5KET -0.5MAS 0.7MET 0.1RPL 4.24HTI  
 AJCA 08/01/2020 2127DAUS  
 GPTAT 99%R 0.6 GJUI 4.2 GJPI 99%R 64

DP VALENTINO SAMSON  
 USA 067106977 GT50K BBR 100 JH1F 14JE576  
 CDCB GPTA S 08/01/2020 841DAUS 275HRDS 5%RIP  
 99%R 308M -0.02% 11F 39%ILE  
 99%R -0.01% 9P 154CM\$ 151NM\$ 147FM\$ 77GM\$  
 1.6PL 1.5LIV -2.2DPR -1.6CCR -0.8HCR 2.83SCS  
 0.1MFV 0.1DAB 0.1KET 0.1MAS 0.0MET 0.1RPL 1.82HTI  
 AJCA 08/01/2020 633DAUS  
 GPTAT 99%R 1.4 GJUI 8.0 GJPI 97%R 15

DAM:  
 LAWTONS SAMSON LILLY  
 JE840003125558448  
 TATTOO / N38  
 DHIA HERD # 21-48-0116 CONTROL # 6038  
 1-11 305 2 20720 4.7 966 3.6 756 101DCR 2593C  
 3-03 305 2 22380 4.4 975 3.5 793 102DCR 2659C  
 4-03 305 2 25290 4.5 1138 3.5 895 102DCR 3060C  
 305 2X ME AVG 3L 25984M 1152F 923P 3122C  
 2-00 81% 2-07 83% 3-10 86% 4-06 90%  
 ST SR DF RA RW RL FA FU RH RUW UC UD TP TL RTR RTS  
 36 32 38 27 32 29 32 43 43 36 27 29 27 28 34 28  
 PPA 1444M 2F 46P / YD 768M 12F 30P  
 CDCB PTA 08/01/2020 3RECS 57%R 74%ILE  
 312M -0.03% 9F 0.02% 15P 143CM\$ 131NM\$ 107FM\$  
 1.8PL 1.0LIV -1.2DPR -0.5CCR -0.3HCR 2.87SCS 79GM\$  
 0.0MFV 0.0DAB 0.1KET 1.2MAS 0.5MET 0.2RPL 2.51HTI  
 AJCA 08/01/2020 PTAT 52%R 0.6 JUI -5.3 JPI 48%R 30

LAWTONS DIVIDEND LOONIE 83%  
 JE840003012916457  
 TATTOO / N29  
 DHIA HERD # 21-48-0116 CONTROL # 6029  
 1-11 305 2 18310 4.9 898 3.9 705 101DCR 2416C  
 2-11 305 2 20620 4.8 985 3.9 806 102DCR 2696C  
 305 2X ME AVG 2L 24112M 1160F 933P 3152C  
 PPA -742M -19F 24P / YD -313M -10F 27P  
 CDCB PTA 08/01/2020 2RECS 57%R 72%ILE  
 131M 0.00% 7F 0.04% 14P 141CM\$ 123NM\$ 84FM\$  
 1.7PL 0.5LIV -0.4DPR -0.2CCR 0.2HCR 2.90SCS 92GM\$  
 0.0MFV -0.1DAB 0.2KET 2.4MAS 1.1MET 0.3RPL 4.55HTI  
 AJCA 08/01/2020 PTAT 51%R -0.1 JUI -5.7 JPI 49%R 39  
 SIRE: SUNSET CANYON DIVIDEND-ET GJPI 78 76%ILE

NEXT DAM:  
 LAWTONS LOTTO EXTREMELY LUCKY 83%  
 5-05 305 2 15790 5.1 802 3.4 543 96DCR 1876C  
 SIRE: MVF JEVON LOTTO-ET GJPI 20 31%ILE

4TH DAM:  
 LAWTONS ROCKET ESTHER 90%  
 7-03 305 2 26040 4.3 1114 3.7 964 102DCR 3121C



LAWTONS DUNCAN TREASURE, E-91%  
SIXTH DAM OF LOT 118

**LOT 118 LAWTONS CHROME TOPAZ JE840003139882886**

BORN 10/11/2018 TATTOO / M32 P7  
FEMALE EFI 9.2%

LAWTON, MERLE BREEDER & OWNER  
NEWARK VALLEY, NY  
607-341-1172

PA 379M 24F 11P  
188CM\$ 185NM\$ 182FM\$  
1.9PL -0.3DPR 0.2CCR 0.3HCR 2.86SCS  
PA TYPE 1.2 JPI 43%R 51  
ST SR DF RA RW RL FA FU  
1.6 -0.3 1.3 L0.3 0.3 S0.7 L0.4 0.8  
RH RUW UC UD TP TL RTR RTS  
0.7 1.1 0.9 S1.5 C1.5 L0.4

BRED: 01/31/2020 DUE: 11/05/2020 TO  
LAWTONS VOLCANO EPIC  
USA 119539411  
CDCB GPTA S 08/01/2020 100%RIP  
77%R 891M -0.05% 32F 58%ILE  
77%R -0.04% 23P 219CM\$ 223NM\$ 234FM\$ 139GM\$  
1.5PL -0.2LIV -2.2DPR -2.3CCR -1.0HCR 2.93SCS  
0.1MFV 0.1DAB 0.7KET -1.2MAS 0.0MET 0.3RPL 0.43HTI  
AJCA 08/01/2020 ODAUS  
GPTAT 78%R 1.0 GJUI 3.7 GJPI 74%R 43

SIRE:  
RIVER VALLEY CECE CHROME-ET  
JE840003012423929 GT80K BBR 100 JH1F 7JE5004  
CDCB GPTA S 08/01/2020 3551DAUS 508HRDS 32%RIP  
99%R 746M 0.03% 43F 91%ILE  
99%R -0.01% 25P 399CM\$ 391NM\$ 377FM\$ 369GM\$  
3.2PL -1.8LIV 0.5DPR 1.2CCR 1.2HCR 2.84SCS  
-0.2MFV 0.0DAB 0.4KET -0.7MAS -0.7MET 0.2RPL -2.84HTI  
AJCA 08/01/2020 1690DAUS  
GPTAT 99%R 2.1 GJUI 17.5 GJPI 97%R 110

DAM:  
LAWTONS ARCHER TRISH  
JE840003135138746 GT29K BBR 100 JH1F  
TATTOO / M974  
DHIA HERD # 21-48-0116 CONTROL # 974  
1-11 299 2 13440 5.4 730 3.8 504 101DCR 1743C  
3-01 305 2 19310 4.8 929 3.6 693 101DCR 2396C  
305 2X ME AVG 3L 18236M 902F 669P 2313C  
2-04 84% 3-08 86%  
ST SR DF RA RW RL FA FU RH RUW UC UD TP TL RTR RTS  
39 38 39 27 38 28 26 37 38 39 37 27 28 26 28 29  
PPA -3025M -130F -113P / YD -1133M -56F -51P  
CDCB GPTA S 09/01/2020 3RECS 81%R 33%ILE  
11M 0.02% 5F -0.02% -3P -24CM\$ -21NM\$ -13FM\$  
0.5PL -1.9LIV -1.0DPR -0.9CCR -0.7HCR 2.88SCS -46GM\$  
0.1MFV 0.1DAB 0.2KET 1.4MAS -0.1MET 0.2RPL 4.24HTI  
AJCA 09/01/2020 GPTAT 80%R 0.3 GJUI -2.9 GJPI 76%R -9

SCHULTZ LEGAL CRITIC-P  
USA 117217618 GT50K BBR 100 JH1C 11JE1098  
CDCB GPTA S 08/01/2020 4108DAUS 386HRDS 3%RIP  
99%R -3M 0.05% 11F 46%ILE  
99%R 0.03% 6P 196CM\$ 184NM\$ 159FM\$ 136GM\$  
3.0PL 1.0LIV -0.7DPR -0.7CCR -1.6HCR 2.90SCS  
-0.2MFV 0.3DAB 0.8KET 0.8MAS 0.4MET 0.0RPL 1.90HTI  
AJCA 08/01/2020 2568DAUS  
GPTAT 99%R 0.9 GJUI 9.1 GJPI 99%R 54  
LYON CELEBRITY CECE-ET 91%  
USA 117046049 GT50K BBR 100 JH1C  
TATTOO J05 / J05  
DHIA HERD # 33-87-0722 CONTROL # 813  
2-02 305 3 18470 4.7 865 3.4 633 100DCR 2187C  
4-03 271 3 22660 4.4 999 3.6 823 102DCR 2740C  
305 2X ME AVG 2L 19070M 900F 699P 2370C  
PPA 1421M 85F 50P / YD 347M 58F 15P  
CDCB GPTA S 09/01/2020 2RECS 89%R 69%ILE  
-6M 0.13% 28F 0.01% 1P 115CM\$ 112NM\$ 106FM\$  
0.6PL -3.2LIV 0.1DPR -0.3CCR 0.6HCR 2.94SCS 111GM\$  
0.0MFV 0.0DAB 0.0KET 0.1MAS -0.1MET 0.3RPL 0.33HTI  
AJCA 09/01/2020 GPTAT 87%R 0.7 GJUI 0.8 GJPI 85%R 29

GABYS ARCHER-ET  
USA 118827461 GT80K BBR 100 JH1F 200JE912  
CDCB GPTA S 08/01/2020 2152DAUS 245HRDS 4%RIP  
99%R 1393M -0.23% 16F 42%ILE  
99%R -0.10% 29P 151CM\$ 169NM\$ 210FM\$ 84GM\$  
1.8PL -2.4LIV -2.8DPR -2.4CCR 0.0HCR 2.88SCS  
0.2MFV 0.2DAB 0.6KET 0.4MAS 0.2MET 0.3RPL 4.61HTI  
AJCA 08/01/2020 1240DAUS  
GPTAT 99%R 0.7 GJUI 3.6 GJPI 97%R 37

LAWTONS FASTRACK TARA  
USA 118507406  
TATTOO / M932  
DHIA HERD # 21-35-1326 CONTROL # 7406  
PPA -828M 54F -17P / YD -537M 46F -10P  
CDCB PTA 08/01/2020 3RECS 56%R 36%ILE  
-602M 0.17% 6F 0.06% -10P 4CM\$ -8NM\$ -36FM\$  
-0.5PL 0.0LIV 1.0DPR 0.5CCR -0.8HCR 3.02SCS 17GM\$  
0.0MFV 0.1DAB 0.1KET 1.1MAS 0.3MET 0.0RPL 2.60HTI  
AJCA 08/01/2020 PTAT 41%R 0.0 JUI -4.0 JPI 48%R -5  
SIRE: BW FASTRACK-ET GJPI 45 44%ILE

SISTER(S):  
LAWTONS RENEGADE THYME 82%  
4-01 302 2 21320 4.6 985 4.0 851 97DCR 2761C

NEXT DAM:  
LAWTONS IATOLA TAMMY 85%  
4-01 305 2 19430 5.2 1010 3.9 764 102DCR 2645C  
SIRE: SC GOLD DUST PARAMOUNT IATOLA-ET GJPI -39 9%ILE

4TH DAM:  
LAWTONS JACE TRINA 84%  
4-06 305 2 24180 5.2 1266 3.6 878 102DCR 3036C



**IATOLA PEARL OF SCOTCH VIEW, E-90%**  
**GREAT-GRANDAM OF LOT 119**



**SCOTCH VIEW KEEPER PEG, E-91%**  
**FOURTH DAM OF LOT 119**



**SCOTCH VIEW ALF STARDUST {6}, E-90%**  
**FIFTH DAM OF LOT 119**



**SCOTCH VIEW 78 OPHELIA {4}, VG-87%**  
**SEVENTH DAM OF LOT 119**

# LOT 119 LAWTONS REGENCY PRISCILLA JE840003139882900 GT45K

BORN 01/22/2019 TATTOO / T315 P3 BBR 100  
 FEMALE EFI 9.7% JH1F

LAWTON MERLE & TIMOTHY BREEDER & OWNER  
 NEWARK VALLEY, NY  
 607-642-8169

CDCB GPTA S 09/01/2020 ORECS 77%R 71%ILE  
 391M -0.05% 9F 0.04% 24P 136CM\$ 117NM\$ 75FM\$  
 1.8PL -0.8LIV -1.0DPR -0.3CCR 0.4HCR 3.05SCS 73GM\$  
 0.0MFV 0.3DAB 0.1KET -1.1MAS -0.4MET -0.1RPL -0.63HTI  
 AJCA 09/01/2020 GPTAT 78%R 0.6 GJUI -0.8 GJPI 73%R 27  
 ST SR DF RA RW RL FA FU  
 1.3 1.1 0.5 L0.1 0.6 S0.5 S0.0 -0.1  
 RH RUW UC UD TP TL RTR RTS  
 0.4 0.4 -0.1 D0.6 W0.4 L0.7

ALL LYNN'S LEGAL VISIONARY-ET  
 USA 117222740 GT50K BBR 100 JH1C 29JE3761  
 CDCB GPTA S 08/01/2020 5118DAUS 639HRDS 4%RIP  
 99%R 494M -0.07% 8F 46%ILE  
 99%R 0.03% 24P 201CM\$ 184NM\$ 148FM\$ 146GM\$  
 2.3PL 0.1LIV -0.9DPR 1.2CCR 2.5HCR 2.89SCS  
 0.1MFV 0.7DAB 0.5KET -0.5MAS 0.7MET 0.1RPL 4.24HTI  
 AJCA 08/01/2020 2127DAUS  
 GPTAT 99%R 0.6 GJUI 4.2 GJPI 99%R 64  
 TJF PLUS ROXY 963 {6}  
 USA 117349900 GT8K BBR 100 JH1F 87%  
 TATTOO / T963  
 DHIA HERD # 65-27-0029 CONTROL # 963  
 1-08 305 2 12870 4.0 520 3.5 448 97DCR 1453C  
 2-10 270 2 11200 4.6 512 3.6 401 96DCR 1374C  
 305 2X ME AVG 2L 15630M 656F 553P 1816C  
 PPA 590M 4F 27P / YD 497M 2F 25P  
 CDCB GPTA S 09/01/2020 2RECS 85%R 42%ILE  
 754M -0.14% 6F 0.00% 28P 21CM\$ 14NM\$ 0FM\$  
 -1.1PL -4.2LIV -0.2DPR -0.8CCR -1.8HCR 3.13SCS 16GM\$  
 -0.4MFV -0.2DAB -0.3KET -1.9MAS -0.6MET -0.2RPL -8.93HTI  
 AJCA 09/01/2020 GPTAT 82%R 0.0 GJUI -1.2 GJPI 81%R 6

BRED: 03/26/2020 DUE: 12/30/2020 TO  
 WILSONVIEW IF MATT-ET  
 USA 118367941 7JE1344  
 CDCB GPTA S 08/01/2020 3674DAUS 433HRDS 19%RIP  
 99%R OM 0.03% 7F 38%ILE  
 99%R 0.02% 5P 154CM\$ 145NM\$ 127FM\$ 152GM\$  
 2.2PL 0.5LIV 1.0DPR 0.7CCR 3.9HCR 2.97SCS  
 0.1MFV -0.1DAB -0.6KET 1.1MAS 0.8MET 0.2RPL 2.11HTI  
 AJCA 08/01/2020 1038DAUS  
 GPTAT 98%R 0.6 GJUI 7.5 GJPI 97%R 49  
 BRED USING SEXED SEMEN

SISTER(S):  
 LAWTONS OLIVER PRISM 87%

SIRE:  
 TJF VISIONARY REGENCY  
 USA 067248196 GT80K BBR 100 JH1F 14JE662  
 CDCB GPTA S 08/01/2020 3194DAUS 234HRDS 13%RIP  
 99%R 1152M -0.14% 25F 61%ILE  
 99%R 0.03% 49P 264CM\$ 245NM\$ 201FM\$ 172GM\$  
 1.5PL -3.0LIV -2.5DPR -1.3CCR 2.1HCR 3.21SCS  
 -0.1MFV 0.4DAB 0.0KET -3.8MAS -0.9MET -0.1RPL -6.18HTI  
 AJCA 08/01/2020 1295DAUS  
 GPTAT 99%R 1.3 GJUI 6.1 GJPI 97%R 59

AHLEM GENOMINATOR  
 USA 071199882 GT80K BBR 100 JH1C 200JE241  
 CDCB GPTA S 08/01/2020 2219DAUS 336HRDS 8%RIP  
 99%R -658M 0.14% -3F 21%ILE  
 99%R 0.06% -11P 82CM\$ 64NM\$ 27FM\$ 26GM\$  
 2.6PL 0.6LIV -1.2DPR -1.0CCR 2.3HCR 2.81SCS  
 0.1MFV 0.6DAB 0.4KET 1.6MAS 0.1MET -0.1RPL 6.99HTI  
 AJCA 08/01/2020 1044DAUS  
 GPTAT 99%R 1.1 GJUI 8.0 GJPI 97%R 10

DAM:  
 LAWTONS GENOMINATOR PAULINE  
 JE840003135138761 GT29K BBR 100 JH1C  
 TATTOO / T265  
 DHIA HERD # 21-48-0116 CONTROL # 4265  
 1-10 291 2 14410 5.7 823 4.0 583 101DCR 2019C  
 3-01 305 2 19610 5.3 1041 3.9 770 102DCR 2665C  
 305 2X ME AVG 2L 19831M 1086F 796P 2758C  
 2-01 81% 3-04 85%  
 ST SR DF RA RW RL FA FU RH RUW UC UD TP TL RTR RTS  
 42 41 38 26 39 28 22 24 38 39 38 38 29 24 38 38  
 PPA -3099M -41F -56P / YD -2733M -45F -49P  
 CDCB GPTA S 09/01/2020 2RECS 81%R 34%ILE  
 -648M 0.14% -2F 0.08% -7P 1CM\$ -19NM\$ -63FM\$  
 0.3PL 0.1LIV -0.8DPR -0.3CCR -0.2HCR 3.00SCS -34GM\$  
 0.1MFV 0.3DAB 0.2KET 0.8MAS -0.1MET 0.0RPL 3.97HTI  
 AJCA 09/01/2020 GPTAT 81%R 0.3 GJUI 2.0 GJPI 76%R -10

LAWTONS JACINTO PRINCESS 88%  
 USA 116418801  
 TATTOO / T182  
 DHIA HERD # 21-48-0116 CONTROL # 4182  
 2-00 305 2 19670 4.5 883 3.7 718 101DCR 2408C  
 3-02 305 2 21060 4.8 1018 3.8 793 102DCR 2729C  
 4-02 305 2 23160 5.0 1147 3.8 873 102DCR 3020C  
 5-09 305 2 24900 4.6 1143 3.6 904 102DCR 3082C  
 7-01 305 2 25890 4.6 1201 3.7 967 102DCR 3264C  
 8-03 301 2 22810 4.7 1080 3.8 860 101DCR 2922C  
 305 2X ME AVG 6L 23500M 1108F 881P 2992C  
 PPA -162M -40F 28P / YD -1369M -72F -16P  
 CDCB PTA 08/01/2020 5RECS 60%R 12%ILE  
 -785M 0.01% -36F 0.09% -11P -152CM\$ -170NM\$ -211FM\$  
 -0.2PL 0.0LIV 0.8DPR 1.7CCR 0.0HCR 3.11SCS -126GM\$  
 0.0MFV -0.1DAB 0.1KET 0.8MAS 0.6MET 0.1RPL 1.33HTI  
 AJCA 08/01/2020 PTAT 54%R -0.4 JUI -1.7 JPI 52%R -31  
 SIRE: MASON LEMVIG JACINTO-ET GJPI -40 7%ILE

SISTER(S):  
 LAWTONS RENEGADE MINNIE-PEARL 83%  
 5-06 305 2 25780 5.1 1308 4.1 1069 102DCR 3582C  
 LAWTONS FISTRACK PAIGE 84%  
 4-10 299 2 20360 5.6 1132 4.1 837 101DCR 2899C

NEXT DAM:  
 IATOLA PEARL OF SCOTCH VIEW 90%  
 6-11 305 2 26280 4.1 1089 3.7 974 102DCR 3096C  
 SIRE: SC GOLD DUST PARAMOUNT IATOLA-ET GJPI -39 9%ILE

4TH DAM:  
 SCOTCH VIEW KEEPER PEG 91%  
 5-02 305 2 23820 4.3 1016 3.6 856 102DCR 2813C



# LOT 120 JX ALW WORLD CUP NOODLE {5} USA 173743445

BORN 05/06/2019 TATTOO ALW / T6 P6  
 FEMALE EFI 8.4%

PA -561M 12F 4P  
 200CM\$ 165NM\$ 90FM\$  
 2.4PL 1.7DPR 2.0CCR 2.8HCR 2.92SCS  
 PA TYPE -0.2 JPI 36%R 54  
 ST SR DF RA RW RL FA FU  
 -0.1 0.2 -0.2 H1.3 0.5 P0.4 S0.5 0.9  
 RH RUW UC UD TP TL RTR RTS  
 -0.6 -0.4 -0.4 S0.3 C0.8 S0.4

BRED: 05/22/2020 DUE: 02/25/2021 TO  
 JX AHLEM DETERMIN CHAUNCY {6}  
 USA 067823330 7JE1598  
 CDCB GPTA S 08/01/2020 12DAUS 9HRDS 92%RIP  
 81%R 755M -0.04% 27F 86%ILE  
 82%R 0.00% 27P 357CM\$ 345NM\$ 323FM\$ 314GM\$  
 3.4PL 1.3LIV 0.7DPR 1.0CCR 1.6HCR 2.79SCS  
 0.1MFV 0.2DAB 0.1KET 1.6MAS 0.7MET 0.2RPL 5.19HTI  
 AJCA 08/01/2020 1DAUS  
 GPTAT 79%R 0.8 GJUI 8.8 GJPI 77%R 102

SIRE:  
 JX CO-OP AD WORLD CUP {4}-ET  
 JE840003126073776 GT99K BBR 100 JH1F 1JE935  
 CDCB GPTA S 08/01/2020 1368DAUS 127HRDS 48%RIP  
 99%R -329M 0.15% 16F 64%ILE  
 99%R 0.14% 18P 303CM\$ 259NM\$ 161FM\$ 244GM\$  
 2.9PL 2.6LIV 0.9DPR 1.4CCR 3.1HCR 3.04SCS  
 0.2MFV 0.7DAB 0.3KET -0.1MAS 0.1MET 0.0RPL 5.42HTI  
 AJCA 08/01/2020 467DAUS  
 GPTAT 98%R 0.5 GJUI 4.2 GJPI 94%R 72

DAM:  
 ALW DOMINICAN HONEY  
 USA 118697677  
 TATTOO ALW / L7  
 DHIA HERD # 13-09-0435 CONTROL # 536  
 2-00 305 2 12030 5.9 709 4.1 488 100DCR 1690C  
 3-06 287 2 13910 5.5 770 4.0 550 101DCR 1904C  
 4-09 266 2 12720 5.9 754 4.0 506 101DCR 1752C  
 5-08 305 2 15180 5.5 828 4.0 607 102DCR 2102C  
 305 2X ME AVG 4L 14986M 854F 602P 2083C  
 2-05 83% 3-08 85% 4-10 86%  
 ST SR DF RA RW RL FA FU RH RUW UC UD TP TL RTR RTS  
 34 26 27 21 29 22 26 29 38 34 37 29 27 37 28 37  
 PPA -2367M 21F -29P / YD -1921M 16F -26P  
 CDCB PTA 08/01/2020 4RECS 56%R 58%ILE  
 -792M 0.23% 8F 0.09% -11P 96CM\$ 71NM\$ 19FM\$  
 1.9PL 0.3LIV 2.5DPR 2.5CCR 2.5HCR 2.79SCS 114GM\$  
 0.0MFV 0.0DAB -0.5KET 0.9MAS 0.6MET 0.1RPL 1.21HTI  
 AJCA 08/01/2020 PTAT 49%R -0.9 JUI -1.1 JPI 49%R 35

WRIGHT, ANDREW LEE BREEDER & OWNER  
 RANDOLPH, VT  
 802-234-5027

ROWLEYS 11 VISIONARY CHILI-ET  
 USA 118201001 GT80K BBR 100 JH1F 29JE3867  
 CDCB GPTA S 08/01/2020 4839DAUS 463HRDS 15%RIP  
 99%R 153M 0.06% 20F 58%ILE  
 99%R 0.08% 22P 253CM\$ 225NM\$ 164FM\$ 238GM\$  
 2.0PL -0.9LIV 1.2DPR 2.8CCR 3.2HCR 3.00SCS  
 0.1MFV 0.5DAB -0.2KET -0.9MAS 0.3MET 0.1RPL 1.62HTI  
 AJCA 08/01/2020 2081DAUS  
 GPTAT 99%R 0.6 GJUI 3.4 GJPI 99%R 77  
 JX FARIA BROTHERS MARVEL HAMM {3}-ET  
 JE840003011859292 GT50K BBR 100 JHIC  
 DHIA HERD # 82-20-0057 CONTROL # 35813  
 CDCB GPTA S 09/01/2020 0RECS 87%R 82%ILE  
 -343M 0.16% 16F 0.07% 2P 188CM\$ 166NM\$ 120FM\$  
 1.7PL 3.0LIV 0.2DPR 0.2CCR 0.6HCR 2.90SCS 141GM\$  
 0.1MFV 0.7DAB 0.1KET 0.4MAS -0.2MET -0.2RPL 4.81HTI  
 AJCA 09/01/2020 GPTAT 82%R 0.2 GJUI 0.8 GJPI 82%R 43

SUNSET CANYON DOMINICAN-ET  
 USA 117013483 GT50K BBR 100 JH1F 1JE770  
 CDCB GPTA S 08/01/2020 5675DAUS 530HRDS 3%RIP  
 99%R 113M 0.04% 14F 28%ILE  
 99%R 0.00% 5P 97CM\$ 91NM\$ 81FM\$ 106GM\$  
 2.0PL 0.2LIV 1.9DPR 1.0CCR 3.1HCR 2.84SCS  
 -0.1MFV 0.2DAB -0.6KET 0.2MAS 0.8MET -0.1RPL -0.28HTI  
 AJCA 08/01/2020 1574DAUS  
 GPTAT 99%R -1.1 GJUI -11.3 GJPI 99%R 36

DBW ZUMA FLAP JACK 84%  
 USA 117744415  
 TATTOO DBW / J8  
 DHIA HERD # 13-09-0435 CONTROL # 498  
 2-00 265 2 8250 6.3 521 4.0 334 99DCR 1156C  
 2-11 264 2 10240 6.1 626 4.1 417 100DCR 1444C  
 305 2X ME AVG 2L 12712M 780F 514P 1780C  
 PPA -4564M -38F -100P / YD -4046M -20F -84P  
 CDCB PTA 08/01/2020 2RECS 56%R 41%ILE  
 -1388M 0.31% -5F 0.13% -26P 39CM\$ 11NM\$ -49FM\$  
 1.4PL 0.2LIV 4.1DPR 4.9CCR 1.8HCR 2.85SCS 111GM\$  
 0.1MFV -0.2DAB -0.3KET 1.7MAS 0.4MET 0.3RPL 3.01HTI  
 AJCA 08/01/2020 PTAT 49%R -0.3 JUI 1.2 JPI 49%R 27  
 SIRE: ISDK DJ ZUMA GJPI 74 38%ILE  
 SISTER(S):  
 JX DBW GANNON DIANA {3} 90%  
 3-02 305 2 16770 5.5 924 3.9 650 102DCR 2250C  
 NEXT DAM:  
 DBW MILITIA BISCUIT {6} 86%  
 5-11 305 2 16790 5.5 928 3.9 659 102DCR 2281C  
 SIRE: SUNSET CANYON RP MILITIA-ET GJPI -12 13%ILE  
 4TH DAM:  
 DBW HADYN WYNNE {5} 92%  
 6-10 305 2 24150 4.2 1017 3.5 841 101DCR 2792C

# LOT 121 ALW CHAUNCY NADIA JE840003211124750

BORN 09/14/2019 TATTOO ALW / T13 P9  
 FEMALE EFI 8.4% AMERICAN ID 844 / 844

WRIGHT, ANDREW LEE BREEDER & OWNER  
 RANDOLPH, VT  
 802-234-5027

PA 745M 19F 24P  
 278CM\$ 273NM\$ 265FM\$  
 2.7PL 1.1DPR 1.5CCR 1.1HCR 2.88SCS  
 PA TYPE 0.6 JPI 30%R 83  
 ST SR DF RA RW RL FA FU  
 -0.3 0.4 0.7 H0.5 0.1 P0.2 L0.1 0.7  
 RH RUW UC UD TP TL RTR RTS  
 0.7 0.9 0.5 D0.1 C0.8 S0.6

SUNSET CANYON DETERMINATE-ET  
 USA 117335794 GT50K BBR 100 JH1F 200JE9830  
 CDCB GPTA S 08/01/2020 1561DAUS 140HRDS 5%RIP  
 99%R 462M -0.03% 16F 60%ILE  
 99%R 0.02% 21P 257CM\$ 243NM\$ 214FM\$ 211GM\$  
 2.6PL 0.8LIV -0.3DPR 0.7CCR 3.5HCR 2.87SCS  
 0.2MFV 0.5DAB 0.1KET 1.3MAS 1.4MET 0.4RPL 7.40HTI  
 AJCA 08/01/2020 748DAUS  
 GPTAT 99%R 0.6 GJUI 6.2 GJPI 97%R 83  
 JX AHLEM JAMMER CHARM 44661 {5}-ET 80%  
 USA 073560025 GT13K BBR 100 JH1F  
 TATTOO / A4661  
 DHIA HERD # 93-24-0224 CONTROL # 44661  
 1-10 302 2 17610 4.7 829 3.6 640 96DCR 2213C  
 2-10 305 3 24310 4.2 1031 3.4 831 95DCR 2799C  
 4-01 284 3 24090 4.2 1023 3.5 847 92DCR 2810C  
 5-00 305 3 26760 4.4 1174 3.4 923 94DCR 3155C  
 305 2X ME AVG 4L 24496M 1084F 865P 2932C  
 PPA 4711M 142F 115P / YD 2439M 74F 60P  
 CDCB GPTA S 09/01/2020 4RECS 83%R 98%ILE  
 916M -0.09% 25F -0.06% 21P 301CM\$ 307NM\$ 324FM\$  
 3.8PL 0.5LIV 1.8DPR 2.0CCR 0.9HCR 2.81SCS 301GM\$  
 0.0MFV 0.0DAB 0.4KET 1.8MAS 0.4MET 0.2RPL 3.90HTI  
 AJCA 09/01/2020 GPTAT 82%R 0.4 GJUI 3.4 GJPI 77%R 85

**SELLING OPEN**

SIRE:  
 JX AHLEM DETERMIN CHAUNCY {6}  
 USA 067823330 GT99K BBR 100 JH1F 7JE1598  
 CDCB GPTA S 08/01/2020 12DAUS 9HRDS 92%RIP  
 81%R 755M -0.04% 27F 86%ILE  
 82%R 0.00% 27P 357CM\$ 345NM\$ 323FM\$ 314GM\$  
 3.4PL 1.3LIV 0.7DPR 1.0CCR 1.6HCR 2.79SCS  
 0.1MFV 0.2DAB 0.1KET 1.6MAS 0.7MET 0.2RPL 5.19HTI  
 AJCA 08/01/2020 1DAUS  
 GPTAT 79%R 0.8 GJUI 8.8 GJPI 77%R 102

DAM:  
 ALW NEWS LYDIA  
 USA 173214758  
 TATTOO ALW / R18  
 DHIA HERD # 13-09-0435 CONTROL # 596  
 1-11 305 2 15340 4.8 731 3.5 540 100DCR 1866C  
 305 2X ME AVG 1L 20151M 945F 710P 2454C  
 2-01 81%  
 ST SR DF RA RW RL FA FU RH RUW UC UD TP TL RTR RTS  
 33 26 34 20 31 32 29 37 33 25 36 33 35 28 42 25  
 PPA 1931M 77F 56P / YD 2030M 91F 61P  
 CDCB PTA 08/01/2020 1RECS 52%R 89%ILE  
 735M -0.11% 11F -0.03% 20P 199CM\$ 201NM\$ 207FM\$  
 1.9PL 1.4LIV 1.5DPR 2.0CCR 0.5HCR 2.97SCS 209GM\$  
 0.1MFV 0.1DAB 0.2KET -0.7MAS 0.1MET 0.0RPL 0.52HTI  
 AJCA 08/01/2020 PTAT 43%R 0.4 JUI -0.6 JPI 44%R 64

GLYNN HEADLINE NEWS-ET  
 USA 117315110 GT50K BBR 100 JH1F 7JE1184  
 CDCB GPTA S 08/01/2020 1878DAUS 268HRDS 31%RIP  
 99%R 1894M -0.35% 10F 76%ILE  
 99%R -0.10% 47P 301CM\$ 313NM\$ 344FM\$ 274GM\$  
 3.3PL 1.8LIV 0.4DPR 1.1CCR -0.5HCR 2.87SCS  
 0.0MFV 0.1DAB -0.2KET -1.4MAS -0.4MET -0.1RPL -2.44HTI  
 AJCA 08/01/2020 903DAUS  
 GPTAT 99%R 0.8 GJUI 1.8 GJPI 96%R 100  
 ALW LEGAL ILSA 88%  
 USA 119195084  
 TATTOO ALW / M15  
 DHIA HERD # 13-09-0435 CONTROL # 559  
 1-10 292 2 12200 5.0 608 3.6 440 100DCR 1521C  
 2-09 282 2 13320 5.2 687 3.8 507 101DCR 1754C  
 3-09 305 2 16570 5.0 827 3.7 608 102DCR 2103C  
 305 2X ME AVG 3L 16926M 836F 619P 2140C  
 PPA -908M -5F -22P / YD -965M -14F -27P  
 CDCB PTA 08/01/2020 4RECS 56%R 37%ILE  
 -416M 0.06% -8F 0.03% -10P -1CM\$ -6NM\$ -15FM\$  
 1.2PL 0.9LIV 3.1DPR 3.3CCR 1.4HCR 2.98SCS 61GM\$  
 0.1MFV 0.1DAB 0.5KET 0.0MAS 0.5MET 0.1RPL 2.31HTI  
 AJCA 08/01/2020 PTAT 39%R -0.5 JUI -4.8 JPI 48%R 12  
 SIRE: TOLLENAARS IMPULS LEGAL 233-ET GJPI 13 14%ILE

SISTER(S):  
 ALW TBONE HERSHEY 84%  
 3-09 276 2 15580 5.5 860 3.8 592 101DCR 2048C  
 NEXT DAM:  
 DBW MILITIA FERN 92%  
 5-09 288 2 18070 5.1 921 3.7 665 101DCR 2300C  
 SIRE: SUNSET CANYON RP MILITIA-ET GJPI -12 13%ILE  
 4TH DAM:  
 DBW DIVIDEND VERMONT-P 91%  
 5-11 305 2 19090 4.3 827 3.6 678 99DCR 2263C

# LOT 122 JX SBF ZEBULON NISSAN {4}-P JE840003205346955 GT45K

BORN 04/20/2019 P2 BBR 100  
 FEMALE EFI 8.2% AMERICAN ID 354 / 354  
 JH1F

SPRING BROOK FOUNDATION BREEDER & OWNER  
 READING, VT  
 802-484-1236

CDCB GPTA S 09/01/2020 ORECS 73%R 51%ILE  
 164M -0.14% -22F -0.04% -3P 35CM\$ 46NM\$ 71FM\$  
 3.1PL 1.8LIV 0.8DPR 1.1CCR 0.7HCR 2.92SCS 47GM\$  
 0.0MFV 0.3DAB 0.2KET 1.5MAS -0.1MET 0.1RPL 4.26HTI  
 AJCA 09/01/2020 GPTAT 76%R 0.8 GJUI 6.7 GJPI 69%R 12  
 ST SR DF RA RW RL FA FU  
 1.6 0.0 0.6 H0.5 -0.2 P0.9 S0.8 0.9  
 RH RUW UC UD TP TL RTR RTS  
 0.9 0.6 0.8 S1.3 W0.6 S0.1

JX FARIA BROTHERS AVON {2}-ET  
 JE840003011609974 GT99K BBR 84 14JE673  
 CDCB GPTA M 08/01/2020 7744DAUS 255HRDS 24%RIP  
 99%R 1128M -0.31% -15F 61%ILE  
 99%R -0.10% 20P 229CM\$ 252NM\$ 303FM\$ 222GM\$  
 6.1PL 5.0LIV 1.3DPR 1.2CCR 2.4HCR 3.05SCS  
 0.5MFV 0.9DAB -0.4KET -0.1MAS -1.9MET -0.2RPL 7.64HTI  
 AJCA 08/01/2020 1551DAUS  
 GPTAT 99%R 1.5 GJUI 12.2 GJPI 99%R 64M

BRED: 06/05/2020 DUE: 03/11/2021 TO  
 ALL LYNN'S DEMOS-P-ET  
 USA 173162305 777JE1178  
 CDCB GPTA S 08/01/2020 0%RIP  
 78%R 729M -0.01% 34F 93%ILE  
 78%R 0.02% 32P 424CM\$ 403NM\$ 361FM\$ 346GM\$  
 4.6PL 2.0LIV 0.2DPR 1.2CCR 1.4HCR 2.79SCS  
 0.2MFV 0.5DAB -0.2KET 1.2MAS 0.7MET 0.1RPL 6.42HTI  
 AJCA 08/01/2020 ODAUS  
 GPTAT 79%R 1.0 GJUI 4.2 GJPI 74%R 114

AARDEMA 36969 {3}  
 JE840003012543573 GT45K BBR 100 JH1F  
 DHIA HERD # 82-30-0002 CONTROL # 36969  
 PPA 1854M 37F 59P / YD 1230M -6F 28P  
 CDCB GPTA S 09/01/2020 4RECS 85%R 74%ILE  
 611M -0.15% -3F -0.06% 10P 120CM\$ 129NM\$ 152FM\$  
 2.8PL 1.9LIV -0.2DPR 0.6CCR -0.5HCR 2.80SCS 96GM\$  
 -0.1MFV 0.1DAB 0.1KET 2.3MAS 0.9MET 0.0RPL 3.90HTI  
 AJCA 09/01/2020 GPTAT 78%R 0.5 GJUI -0.7 GJPI 79%R 40

SIRE:  
 JX AARDEMA ZEBULON {3}  
 JE840003012658925 GT99K BBR 100 JH1F 200JE1096  
 CDCB GPTA S 08/01/2020 100%RIP  
 78%R 617M -0.19% -12F 47%ILE  
 78%R -0.06% 10P 176CM\$ 187NM\$ 213FM\$ 177GM\$  
 4.6PL 3.4LIV 1.3DPR 1.9CCR 2.0HCR 2.86SCS  
 0.2MFV 0.5DAB 0.0KET 1.4MAS -0.2MET -0.1RPL 6.58HTI  
 AJCA 08/01/2020 ODAUS  
 GPTAT 77%R 1.1 GJUI 5.9 GJPI 74%R 58

WF ACTION CUSTOM-ET  
 USA 114957106 GT50K BBR 100 JH1F 200JE330  
 CDCB GPTA S 08/01/2020 309DAUS 110HRDS 5%RIP  
 97%R -1059M 0.22% -6F 15%ILE  
 97%R 0.08% -23P -12CM\$ -25NM\$ -56FM\$ 45GM\$  
 0.5PL 1.7LIV 3.0DPR 2.7CCR 1.6HCR 3.00SCS  
 -0.1MFV 0.2DAB -0.1KET 2.7MAS -0.3MET 0.1RPL 4.45HTI  
 AJCA 08/01/2020 134DAUS  
 GPTAT 94%R 0.1 GJUI 2.7 GJPI 93%R 7

DAM:  
 SBF CUSTOM TESLA-P  
 USA 067276255 GT29K BBR 100 JH1C  
 DHIA HERD # 13-14-0594 CONTROL # 255  
 1-09 305 2 11850 4.2 501 3.5 415 101DCR 1376C  
 2-10 283 2 13770 4.1 561 3.5 487 102DCR 1573C  
 305 2X ME AVG 2L 15893M 660F 562P 1836C

SBF DEACON CADILLAC-P  
 USA 067340196 GT13K BBR 100 JH1C  
 DHIA HERD # 13-14-0594 CONTROL # 196  
 PPA -465M -114F -75P / YD -269M -138F -81P  
 CDCB GPTA S 09/01/2020 1RECS 79%R 6%ILE  
 -509M -0.05% -35F -0.01% -20P -305CM\$ -298NM\$ -282FM\$  
 -2.1PL -0.4LIV -0.9DPR -3.0CCR -2.3HCR 2.97SCS -295GM\$  
 -0.1MFV -0.1DAB 0.1KET 0.8MAS 0.5MET 0.2RPL 0.36HTI  
 AJCA 09/01/2020 GPTAT 78%R -0.7 GJUI -6.0 GJPI 74%R -85  
 SIRE: FAIRWAY TOPKICK DEACON-P GJPI -75 6%ILE

2-01 81% 3-05 83% 4-00 87%  
 ST SR DF RA RW RL FA FU RH RUW UC UD TP TL RTR RTS  
 37 27 37 17 36 24 29 39 41 40 24 33 26 25 25 27  
 PPA -1755M -93F -65P / YD -1787M -91F -64P  
 CDCB GPTA S 09/01/2020 3RECS 80%R 9%ILE  
 -940M 0.02% -41F 0.04% -27P -213CM\$ -215NM\$ -221FM\$  
 0.1PL 0.8LIV 2.0DPR 1.2CCR 0.1HCR 2.96SCS -152GM\$  
 -0.1MFV 0.0DAB 0.1KET 2.8MAS 0.2MET 0.3RPL 4.26HTI  
 AJCA 09/01/2020 GPTAT 81%R -0.4 GJUI 0.8 GJPI 75%R -49

NEXT DAM:  
 SBF TEQUILA BENTLEY 85%  
 3-07 305 2 16760 4.3 721 3.3 560 102DCR 1927C  
 SIRE: ELJ FUTURE TEQUILA

4TH DAM:  
 SBF FUTURE JETTA 78%  
 1-11 229 2 10150 4.9 493 4.0 401 98DCR 1346C



SBF ACTION VALENTINE, E-91%  
FOURTH DAM OF LOT 123

**LOT 123 JX SBF VANDRELL VELVET {3} JE840003205346960 GT45K**

BORN 06/08/2019 P1 BBR 90  
FEMALE EFI 5.3% AMERICAN ID 359 / 359  
JH1F

SPRING BROOK FOUNDATION BREEDER & OWNER  
READING, VT  
802-484-1236

CDCB GPTA S 09/01/2020 ORECS 75%R 29%ILE  
-205M -0.08% -26F -0.01% -9P -39CM\$ -39NM\$ -35FM\$  
2.7PL 1.7LIV 1.2DPR 0.7CCR 0.8HCR 2.80SCS -29GM\$  
0.2MFV 0.4DAB -0.2KET 0.1MAS -1.1MET 0.0RPL 3.36HTI  
AJCA 09/01/2020 GPTAT 76%R 0.0 GJUI 4.6 GJPI 71%R -3  
ST SR DF RA RW RL FA FU  
1.4 0.5 -0.6 L0.0 0.4 P0.1 S0.1 1.6  
RH RUW UC UD TP TL RTR RTS  
-0.2 -0.5 -1.3 S1.8 W0.4 S0.2

BRED: 07/24/2020 DUE: 04/29/2021 TO  
JX AHLEM BALTAZAR FIRESTAR {6}-ET  
USA 067823730 7JE1662  
CDCB GPTA S 08/01/2020 0%RIP  
78%R 834M -0.10% 19F 86%ILE  
78%R 0.03% 37P 366CM\$ 346NM\$ 302FM\$ 341GM\$  
3.3PL 0.1LIV 1.3DPR 1.6CCR 3.0HCR 2.95SCS  
0.1MFV 0.2DAB 0.0KET 0.1MAS 0.0MET 0.0RPL 2.08HTI  
AJCA 08/01/2020 0DAUS  
GPTAT 79%R 0.7 GJUI 2.7 GJPI 74%R 116

SIRE:  
JX FARIA BROTHERS VANDRELL {2}-ET  
JE840003011609959 GT99K BBR 86 1JE892  
CDCB GPTA M 08/01/2020 11898DAUS 231HRDS 27%RIP  
99%R 218M -0.09% -9F 33%ILE  
99%R 0.02% 12P 128CM\$ 119NM\$ 100FM\$ 145GM\$  
2.7PL 3.7LIV 2.3DPR 2.7CCR 5.2HCR 3.01SCS  
0.3MFV 1.1DAB -0.4KET -0.1MAS -2.4MET 0.2RPL 6.62HTI  
AJCA 08/01/2020 1270DAUS  
GPTAT 99%R 0.3 GJUI -0.2 GJPI 99%R 49M

DAM:  
SBF CALYPSO VALERIE  
USA 067174267 GT29K BBR 100 JH1C  
DHIA HERD # 13-14-0594 CONTROL # 267  
1-09 284 2 9990 4.3 426 3.6 362 100DCR 1184C  
2-09 269 2 12340 4.3 533 3.6 441 101DCR 1464C  
305 2X ME AVG 2L 15096M 646F 542P 1785C  
1-10 81% 2-06 83% 3-02 86%  
ST SR DF RA RW RL FA FU RH RUW UC UD TP TL RTR RTS  
38 30 29 17 33 33 29 44 40 32 33 41 38 24 32 28  
PPA -1295M -101F -46P / YD -1066M -87F -42P  
CDCB GPTA S 09/01/2020 3RECS 80%R 23%ILE  
-422M -0.06% -33F 0.00% -15P -69CM\$ -71NM\$ -72FM\$  
2.4PL 0.2LIV 2.2DPR 2.2CCR -1.2HCR 2.72SCS -27GM\$  
0.0MFV -0.2DAB -0.3KET 0.3MAS -0.5MET -0.2RPL -1.06HTI  
AJCA 09/01/2020 GPTAT 82%R 0.0 GJUI 9.2 GJPI 75%R -8

ALL LYNNS LEGAL VISIONARY-ET  
USA 117222740 GT50K BBR 100 JH1C 29JE3761  
CDCB GPTA S 08/01/2020 5118DAUS 639HRDS 4%RIP  
99%R 494M -0.07% 8F 46%ILE  
99%R 0.03% 24P 201CM\$ 184NM\$ 148FM\$ 146GM\$  
2.3PL 0.1LIV -0.9DPR 1.2CCR 2.5HCR 2.89SCS  
0.1MFV 0.7DAB 0.5KET -0.5MAS 0.7MET 0.1RPL 4.24HTI  
AJCA 08/01/2020 2127DAUS  
GPTAT 99%R 0.6 GJUI 4.2 GJPI 99%R 64  
JX FARIA BROTHERS ACTION DEAN SMITH {1} 92%  
JE840003001860402 GT99K BBR 73  
DHIA HERD # 74-97-4513 CONTROL # 507854  
6-09 295 3 22340 4.9 1093 3.6 798 104DCR 2759C  
7-11 305 2 29240 4.5 1309 3.5 1032 102DCR 3523C  
9-00 275 2 19200 5.1 977 3.7 706 101DCR 2442C  
10-02 305 2 22970 4.7 1091 3.5 810 101DCR 2800C  
305 2X ME AVG 9L 25914M 1172F 905P 3079C  
PPA 3787M 94F 93P / YD 1446M 32F 34P  
CDCB GPTA M 09/01/2020 5RECS 94%R 94%ILE  
389M -0.08% 2F -0.05% 3P 227CM\$ 242NM\$ 274FM\$  
4.0PL 4.0LIV 1.5DPR 0.8CCR 2.6HCR 3.05SCS 235GM\$  
0.6MFV 0.8DAB 0.0KET 1.5MAS -3.2MET -0.1RPL 11.09HTI  
AJCA 09/01/2020 GPTAT 89%R 2.0 GJUI 20.7 GJPI 91%R 61M

AHLEM PRESCOTT CALYPSO-ET  
USA 071199843 GT80K BBR 100 JH1F 7JE1350  
CDCB GPTA S 08/01/2020 3938DAUS 297HRDS 11%RIP  
99%R 787M -0.23% -13F 18%ILE  
99%R -0.07% 14P 11CM\$ 22NM\$ 49FM\$ 17GM\$  
1.1PL -2.9LIV -0.3DPR -0.2CCR -1.0HCR 2.78SCS  
-0.1MFV -0.5DAB -0.6KET -3.6MAS -1.6MET -0.7RPL -11.2HTI  
AJCA 08/01/2020 1826DAUS  
GPTAT 99%R 0.8 GJUI 9.7 GJPI 99%R 8

SBF JACKDANIELS VIENNA 93%  
USA 067253144 GT8K BBR 100 JH1C  
DHIA HERD # 13-14-0594 CONTROL # 144  
2-02 282 2 11610 4.5 526 3.5 403 101DCR 1392C  
3-01 279 2 14100 4.6 644 3.5 491 102DCR 1697C  
4-00 305 2 17700 4.7 833 3.5 626 102DCR 2164C  
5-01 305 2 16520 4.8 786 3.5 583 102DCR 2015C  
6-05 305 2 16440 5.2 858 3.6 585 102DCR 2022C  
305 2X ME AVG 5L 16842M 790F 588P 2028C  
PPA -1869M -74F -72P / YD -2072M -96F -73P  
CDCB GPTA S 09/01/2020 5RECS 79%R 6%ILE  
-1169M 0.03% -50F 0.00% -42P -301CM\$ -293NM\$ -274FM\$  
-0.6PL 1.0LIV 2.1DPR 1.3CCR -1.5HCR 2.83SCS -217GM\$  
0.1MFV 0.3DAB -0.1KET 3.0MAS 0.8MET 0.2RPL 7.87HTI  
AJCA 09/01/2020 GPTAT 79%R -0.3 GJUI 3.7 GJPI 74%R -70  
SIRE: SBF BLAISE JACK DANIELS

NEXT DAM:  
SBF UPDATE VENICE 87%  
5-04 305 2 16920 4.4 748 3.7 622 102DCR 2060C  
SIRE: BARBS PITINO UPDATE-ET GJPI -148 2%ILE

4TH DAM:  
SBF ACTION VALENTINE 91%  
5-02 305 2 19450 4.5 871 3.3 645 99DCR 2227C

**LOT 124 SBF CHEDDAR ALLIE JE840003208523536 GT45K**

BORN 07/23/2019 P5 BBR 100  
 FEMALE EFI 8.4% AMERICAN ID 362 / 362  
 JH1F

SPRING BROOK FOUNDATION BREEDER & OWNER  
 READING, VT  
 802-484-1236

CDCB GPTA S 09/01/2020 ORECS 74%R 83%ILE  
 210M 0.05% 20F 0.04% 17P 186CM\$ 168NM\$ 129FM\$  
 1.1PL -0.5LIV -1.4DPR -1.9CCR 0.2HCR 2.95SCS 116GM\$  
 0.0MFV 0.2DAB 0.4KET -0.7MAS 0.5MET 0.2RPL 0.49HTI  
 AJCA 09/01/2020 GPTAT 76%R 0.7 GJUI 5.0 GJPI 70%R 47  
 ST SR DF RA RW RL FA FU  
 -0.7 -0.2 1.0 L0.8 -0.8 S0.7 L0.5 0.1  
 RH RUW UC UD TP TL RTR RTS  
 1.4 0.9 1.1 D0.2 C0.8 S0.4

IGL RISING TEMP-ET  
 JE840003124584980 GT80K BBR 100 JH1F 7JE1438  
 CDCB GPTA S 08/01/2020 481DAUS 88HRDS 26%RIP  
 98%R 776M 0.01% 40F 37%ILE  
 98%R 0.01% 30P 151CM\$ 143NM\$ 124FM\$ 107GM\$  
 -1.9PL -2.2LIV -1.3DPR -1.6CCR -0.4HCR 3.15SCS  
 0.0MFV 0.1DAB 0.5KET -1.5MAS 0.1MET 0.1RPL -1.44HTI  
 AJCA 08/01/2020 176DAUS  
 GPTAT 95%R -0.5 GJUI -5.8 GJPI 92%R 45

BRED: 07/29/2020 DUE: 05/04/2021 TO  
 JX WILSONVIEW SKYMAN {6}-ET  
 USA 173275032 777JE1184  
 CDCB GPTA S 08/01/2020 0%RIP  
 77%R 214M 0.20% 53F 94%ILE  
 77%R 0.08% 24P 451CM\$ 423NM\$ 362FM\$ 386GM\$  
 3.7PL 0.3LIV 0.6DPR 1.0CCR 2.3HCR 3.03SCS  
 0.1MFV 0.3DAB -0.2KET -0.6MAS 0.8MET -0.1RPL 1.28HTI  
 AJCA 08/01/2020 ODAUS  
 GPTAT 79%R 1.0 GJUI 8.3 GJPI 74%R 96

SHAN-MAR HILARIO CHARLEY-ET 87%  
 USA 067180912 GT8K BBR 100 JH1F  
 DHIA HERD # 33-87-0722 CONTROL # 912  
 1-11 305 3 21690 5.1 1106 3.4 744 102DCR 2571C  
 305 2X ME AVG 2L 15331M 840F 528P 1824C  
 PPA 1029M 141F 41P / YD 972M 122F 44P  
 CDCB GPTA S 09/01/2020 2RECS 87%R 96%ILE  
 532M 0.07% 41F 0.03% 27P 285CM\$ 268NM\$ 230FM\$  
 1.0PL -0.9LIV -0.7DPR -1.0CCR 0.8HCR 3.04SCS 225GM\$  
 0.1MFV 0.4DAB 0.0KET -0.2MAS 0.3MET 0.1RPL 2.64HTI  
 AJCA 09/01/2020 GPTAT 83%R 0.3 GJUI -3.5 GJPI 81%R 69

SIRE:  
 RIVER VALLEY CHARLEY CHEDDAR-ET  
 JE840003133234557 GT99K BBR 100 JH1F 7JE5069  
 CDCB GPTA S 08/01/2020 11DAUS 8HRDS 91%RIP  
 82%R 1072M 0.01% 55F 80%ILE  
 82%R 0.00% 39P 337CM\$ 327NM\$ 306FM\$ 262GM\$  
 0.4PL -0.8LIV -1.4DPR -1.5CCR 0.2HCR 3.09SCS  
 0.1MFV 0.2DAB 0.3KET -2.4MAS 0.3MET 0.2RPL -1.67HTI  
 AJCA 08/01/2020 4DAUS  
 GPTAT 80%R 0.3 GJUI -4.1 GJPI 77%R 84

MULTI-ROSE IRWIN LOGIC-ET  
 JE840003011581180 GT8K BBR 100 JH1F 203JE1428  
 CDCB GPTA S 08/01/2020 1460DAUS 30HRDS 3%RIP  
 99%R 142M 0.02% 12F 39%ILE  
 99%R 0.00% 6P 163CM\$ 156NM\$ 144FM\$ 100GM\$  
 1.9PL 0.4LIV -1.7DPR -1.8CCR 2.4HCR 2.80SCS  
 0.1MFV 0.1DAB -0.1KET 1.0MAS 0.4MET 0.2RPL 3.34HTI  
 AJCA 08/01/2020 272DAUS  
 GPTAT 97%R 0.9 GJUI 10.1 GJPI 95%R 49

DAM:  
 SBF LOGIC ALTHEA  
 JE840003134970862 GT BBR 100 JH1F  
 DHIA HERD # 13-14-0594 CONTROL # 292  
 2-00 305 2 12550 4.4 547 3.9 486 101DCR 1551C  
 305 2X ME AVG 1L 16659M 716F 643P 2040C  
 2-04 83%  
 ST SR DF RA RW RL FA FU RH RUW UC UD TP TL RTR RTS  
 37 29 28 22 35 20 36 42 37 32 29 43 35 24 33 31  
 PPA -211M -17F 23P / YD -202M -22F 25P  
 CDCB GPTA S 09/01/2020 1RECS 79%R 49%ILE  
 32M -0.05% -9F 0.00% 1P 44CM\$ 40NM\$ 34FM\$  
 1.3PL -0.5LIV -1.1DPR -1.1CCR 1.5HCR 2.80SCS 14GM\$  
 0.1MFV 0.3DAB 0.4KET 0.6MAS 0.4MET 0.1RPL 4.11HTI  
 AJCA 09/01/2020 GPTAT 79%R 0.6 GJUI 11.1 GJPI 74%R 16

SBF ANGELICA VISIONARY 92%  
 USA 067244174 GT8K BBR 100 JH1C  
 DHIA HERD # 13-14-0594 CONTROL # 174  
 1-10 268 2 11740 5.0 589 3.8 450 100DCR 1557C  
 2-09 251 2 14580 5.0 722 3.7 538 100DCR 1861C  
 3-09 299 2 16120 5.0 812 3.8 618 102DCR 2138C  
 4-10 275 2 12950 4.8 621 3.8 496 101DCR 1682C  
 5-09 305 2 15710 4.7 739 3.9 606 102DCR 2024C  
 305 2X ME AVG 5L 17513M 852F 657P 2256C  
 PPA -1819M -13F -17P / YD -1192M -6F -8P  
 CDCB GPTA S 09/01/2020 5RECS 82%R 53%ILE  
 -357M 0.07% -2F 0.06% OP 72CM\$ 53NM\$ 12FM\$  
 1.5PL -0.1LIV -0.2DPR -0.1CCR 0.9HCR 2.90SCS 40GM\$  
 0.0MFV 0.5DAB 0.5KET 0.5MAS 0.4MET 0.0RPL 3.91HTI  
 AJCA 09/01/2020 GPTAT 81%R 0.1 GJUI 6.9 GJPI 77%R 24  
 SIRE: ALL LYNNS LEGAL VISIONARY-ET GJPI 64 46%ILE

SISTER(S):  
 SBF THOR ALFALFA 87%  
 3-02 305 2 17300 4.6 795 3.6 627 102DCR 2141C

NEXT DAM:  
 SBF REBEL ANGEL 91%  
 7-01 305 2 16860 5.1 861 3.6 614 102DCR 2123C  
 SIRE: O.F. MANNIX REBEL-ET GJPI -17 11%ILE

4TH DAM:  
 SBF PARAGON ABBY 87%  
 4-11 305 2 16610 5.8 966 3.6 606 100DCR 2096C

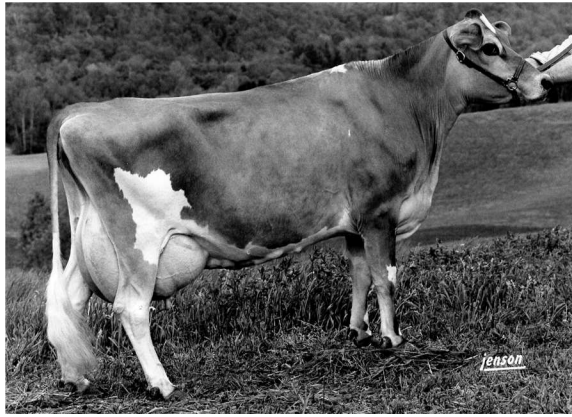

OGSTON DYNAMO BELIA, E-92%  
SIXTH DAM OF LOT 125

**LOT 125 JX SBF DILLAN THISTLE {5} JE840003208523537 GT45K**

BORN 07/23/2019 P5 BBR 100  
FEMALE EFI 7.3% AMERICAN ID 363 / 363  
JH1C

SPRING BROOK FOUNDATION BREEDER & OWNER  
READING, VT  
802-484-1236

CDCB GPTA S 09/01/2020 ORECS 76%R 82%ILE  
115M 0.06% 18F -0.02% OP 156CM\$ 164NM\$ 181FM\$  
1.8PL 1.4LIV 3.5DPR 4.6CCR 2.9HCR 3.14SCS 228GM\$  
0.1MFV 0.2DAB 0.0KET 0.0MAS 0.4MET 0.0RPL 2.05HTI  
AJCA 09/01/2020 GPTAT 78%R -0.1 GJUI -1.0 GJPI 72%R 48  
ST SR DF RA RW RL FA FU  
0.9 0.4 -0.3 L0.5 0.3 P0.2 S0.3 0.1  
RH RUW UC UD TP TL RTR RTS  
0.0 -0.2 -0.7 S0.1 W1.3 L0.8

DUTCH HOLLOW VINTAGE-P-ET  
USA 067184498 GT50K BBR 100 JH1F 200JE499  
CDCB GPTA S 08/01/2020 223DAUS 55HRDS 4%RIP  
96%R -527M 0.05% -15F 24%ILE  
97%R 0.04% -12P 93CM\$ 85NM\$ 68FM\$ 121GM\$  
2.9PL 2.5LIV 2.3DPR 2.5CCR 0.6HCR 2.90SCS  
0.1MFV 0.5DAB 0.2KET 0.6MAS 0.7MET 0.2RPL 4.94HTI  
AJCA 08/01/2020 115DAUS  
GPTAT 94%R 1.2 GJUI 8.3 GJPI 92%R 24

SELLING OPEN

DUTCH HOLLOW RENEGADE DILL 85%  
USA 067184612 GT8K BBR 100 JH1F  
TATTOO / F612  
DHIA HERD # 21-10-0357 CONTROL # 4612  
1-09 305 3 19260 4.7 911 3.0 584 101DCR 2014C  
2-10 305 3 22020 4.8 1054 3.2 702 102DCR 2423C  
3-11 290 3 19760 5.0 991 3.3 655 102DCR 2262C  
4-10 305 3 24190 5.0 1215 3.1 751 102DCR 2591C  
305 2X ME AVG 4L 22177M 1110F 708P 2445C  
PPA 1133M 90F -5P / YD 415M 51F -9P  
CDCB GPTA S 09/01/2020 4RECS 86%R 57%ILE  
199M 0.02% 15F -0.07% -7P 51CM\$ 69NM\$ 112FM\$  
1.0PL -0.4LIV 3.3DPR 3.6CCR 1.2HCR 2.90SCS 136GM\$  
0.0MFV 0.2DAB -0.1KET 0.4MAS 0.4MET 0.0RPL 1.62HTI  
AJCA 09/01/2020 GPTAT 82%R -0.9 GJUI -8.6 GJPI 81%R 34

SIRE:

DUTCH HOLLOW DILLAN-P  
USA 067485211 GT80K BBR 100 JH1F 200JE245  
CDCB GPTA S 08/01/2020 1300DAUS 187HRDS 10%RIP  
99%R 167M 0.07% 23F 75%ILE  
99%R -0.02% 1P 299CM\$ 303NM\$ 314FM\$ 385GM\$  
3.7PL 2.1LIV 5.1DPR 6.3CCR 2.9HCR 2.90SCS  
0.1MFV 0.6DAB 0.1KET -0.4MAS 0.7MET 0.0RPL 3.40HTI  
AJCA 08/01/2020 536DAUS  
GPTAT 98%R 0.1 GJUI 2.5 GJPI 96%R 97

DAM:

JX SBF CANNON PEONY {4}  
USA 067340201 GT13K BBR 100 JH1C  
DHIA HERD # 13-14-0594 CONTROL # 201  
1-10 215 2 11430 5.0 575 3.4 391 97DCR 1351C  
2-09 301 2 16220 5.3 859 3.7 594 102DCR 2054C  
3-09 279 2 16010 5.0 800 3.6 579 101DCR 2002C  
4-09 272 2 13670 5.0 677 3.8 514 102DCR 1778C  
305 2X ME AVG 4L 18841M 951F 672P 2325C

JX OOMSDALE MILTA CASEY CANNON {3}  
USA 067080429 GT50K BBR 93 JH1C 1JE747  
CDCB GPTA S 08/01/2020 31DAUS 22HRDS 0%RIP  
90%R 268M -0.03% 7F 14%ILE  
91%R -0.03% 3P -48CM\$ -31NM\$ 1FM\$ 26GM\$  
-1.4PL 0.5LIV 2.2DPR 2.1CCR 1.3HCR 3.45SCS  
0.1MFV -0.2DAB 0.0KET -0.3MAS -0.3MET -0.1RPL -0.60HTI  
AJCA 08/01/2020 25DAUS  
GPTAT 86%R -0.3 GJUI -9.9 GJPI 85%R -18

1-11 86% 3-02 86%

ST SR DF RA RW RL FA FU RH RUW UC UD TP TL RTR RTS  
42 24 38 21 36 33 35 29 40 36 33 21 27 22 36 31

PPA -184M 83F 8P / YD -394M 35F -6P

CDCB GPTA S 09/01/2020 4RECS 80%R 43%ILE  
-396M 0.12% 6F 0.05% -5P 24CM\$ 19NM\$ 3FM\$  
0.3PL 0.2LIV 1.5DPR 1.6CCR 0.2HCR 3.27SCS 52GM\$  
0.0MFV -0.1DAB -0.1KET 0.9MAS -0.1MET 0.0RPL 0.96HTI  
AJCA 09/01/2020 GPTAT 81%R 0.3 GJUI -0.3 GJPI 74%R -4

SBF SULTAN LILLY 93%  
USA 067018018 GT3K BBR 100 JH1F  
DHIA HERD # 13-14-0594 CONTROL # 18  
1-10 285 2 10430 5.0 522 3.7 386 101DCR 1335C  
2-10 268 2 13300 5.3 705 3.6 483 101DCR 1670C  
3-08 305 2 14790 4.7 702 3.7 548 102DCR 1883C  
5-00 305 2 15840 4.9 772 3.3 516 102DCR 1781C  
7-00 268 2 15060 4.6 697 3.4 513 101DCR 1772C  
7-11 305 2 16690 4.9 813 3.5 592 102DCR 2046C  
9-00 297 2 14780 4.7 693 3.5 513 102DCR 1773C  
10-01 273 2 15660 4.5 707 3.4 531 102DCR 1834C  
11-03 305 2 12800 4.5 580 3.7 468 102DCR 1577C  
12-06 305 2 14790 4.4 651 3.5 515 102DCR 1754C  
305 2X ME AVG 11L 14645M 700F 517P 1782C  
PPA -3383M -117F -115P / YD -2584M -80F -86P  
CDCB GPTA S 09/01/2020 4RECS 81%R 10%ILE  
-1020M 0.09% -31F 0.04% -30P -205CM\$ -205NM\$ -205FM\$  
0.6PL -0.3LIV 0.5DPR 0.9CCR -1.9HCR 3.05SCS -175GM\$  
-0.1MFV -0.3DAB -0.4KET 2.2MAS 0.0MET 0.0RPL 0.97HTI  
AJCA 09/01/2020 GPTAT 80%R 0.1 GJUI 3.7 GJPI 75%R -57  
SIRE: SHF CENTURION SULTAN GJPI -52 8%ILE

SISTER(S):

SBF TEQUILA LOTUS 90%  
6-01 305 2 15490 5.0 779 3.8 582 102DCR 2013C  
SBF BLACKSTONE CALLA LILLY 90%  
6-10 284 2 17420 4.6 800 3.6 628 102DCR 2150C

SISTER(S):

SBF FLYER BRAZIL 85%  
8-10 305 2 19600 4.3 835 3.6 700 97DCR 2306C  
SBF INFLUENCE BROWNIE 86%  
2-11 305 2 20440 4.9 999 3.5 716 102DCR 2475C

NEXT DAM:

SBF KEYNOTE BUTTERCUP 88%  
7-06 305 2 20710 4.9 1014 3.6 743 102DCR 2569C  
SIRE: ALTHEAS KEYNOTE-ET GJPI -69 3%ILE

4TH DAM:

SBF POSSIEDONS BIRDIE 90%  
4-04 305 2 16610 5.2 872 3.5 574 100DCR 1983C



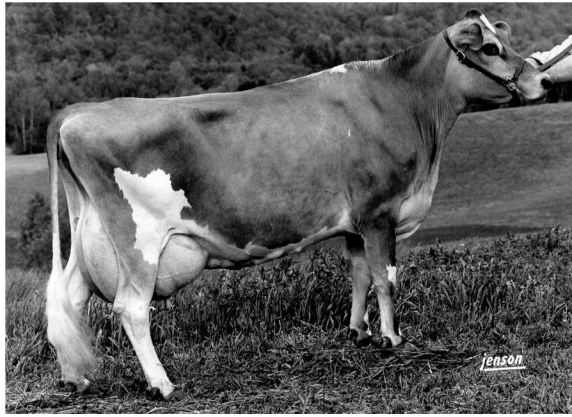

OGSTON DYNAMO BELIA, E-92%  
SEVENTH DAM OF LOT 126

**LOT 126 JX SBF MOTIVATION BRIE {6} JE840003208523541 GT45K**

BORN 08/22/2019 P2 BBR 100  
FEMALE EFI 7.4% AMERICAN ID 367 / 367  
JH1F

SPRING BROOK FOUNDATION BREEDER & OWNER  
READING, VT  
802-484-1236

CDCB GPTA S 09/01/2020 ORECS 75%R 61%ILE  
-673M 0.18% 4F 0.09% -7P 105CM\$ 81NM\$ 30FM\$  
1.6PL 1.8LIV 1.1DPR 2.4CCR 1.3HCR 2.87SCS 93GM\$  
0.1MFV 0.1DAB -0.3KET 0.5MAS 0.3MET 0.2RPL 2.18HTI  
AJCA 09/01/2020 GPTAT 76%R 0.2 GJUI 4.2 GJPI 71%R 19  
ST SR DF RA RW RL FA FU  
0.7 1.2 -0.4 H1.4 1.2 P0.1 S0.6 2.0  
RH RUW UC UD TP TL RTR RTS  
-0.1 -0.4 -0.5 S1.2 C0.5 L0.6

SELLING OPEN  
TESTED A2A2

SIRE:  
SUNSET CANYON MOTIVATION  
USA 119241794 GT99K BBR 100 JH1F 29JE4013  
CDCB GPTA S 08/01/2020 108DAUS 42HRDS 42%RIP  
92%R 30M 0.00% 1F 32%ILE  
93%R 0.03% 8P 125CM\$ 111NM\$ 81FM\$ 130GM\$  
2.0PL 1.0LIV 1.6DPR 2.8CCR 2.0HCR 2.85SCS  
0.1MFV 0.3DAB -0.1KET -1.3MAS 0.0MET 0.1RPL 0.04HTI  
AJCA 08/01/2020 42DAUS  
GPTAT 87%R 0.1 GJUI 1.6 GJPI 87%R 37

DAM:  
JX SBF ANTAWN BUBBLES {5}  
USA 067174271 GT29K BBR 100 JH1C  
DHIA HERD # 13-14-0594 CONTROL # 271  
1-11 271 2 10340 4.9 503 3.8 398 100DCR 1357C  
305 2X ME AVG 1L 14669M 708F 570P 1925C  
2-05 79%  
ST SR DF RA RW RL FA FU RH RUW UC UD TP TL RTR RTS  
34 34 28 18 33 34 24 31 31 36 28 38 34 14 37 32  
PPA -1764M -83F -46P / YD -1689M -75F -40P  
CDCB GPTA S 09/01/2020 1RECS 79%R 35%ILE  
-602M 0.02% -26F 0.03% -16P -6CM\$ -11NM\$ -22FM\$  
3.1PL 2.6LIV 1.7DPR 2.1CCR 0.1HCR 2.90SCS 11GM\$  
0.0MFV 0.2DAB -0.2KET 1.5MAS 0.6MET 0.0RPL 3.48HTI  
AJCA 09/01/2020 GPTAT 80%R 0.2 GJUI 7.0 GJPI 74%R -6

ROWLEYS 11 VISIONARY CHILI-ET  
USA 118201001 GT80K BBR 100 JH1F 29JE3867  
CDCB GPTA S 08/01/2020 4839DAUS 463HRDS 15%RIP  
99%R 153M 0.06% 20F 58%ILE  
99%R 0.08% 22P 253CM\$ 225NM\$ 164FM\$ 238GM\$  
2.0PL -0.9LIV 1.2DPR 2.8CCR 3.2HCR 3.00SCS  
0.1MFV 0.5DAB -0.2KET -0.9MAS 0.3MET 0.1RPL 1.62HTI  
AJCA 08/01/2020 2081DAUS  
GPTAT 99%R 0.6 GJUI 3.4 GJPI 99%R 77  
SUNSET CANYON MACHETE C MAID 85%  
USA 118393005 GT8K BBR 100 JH1F  
TATTOO / C253  
DHIA HERD # 92-23-0452 CONTROL # 2253  
2-00 305 2 17720 5.1 903 3.6 636 96DCR 2199C  
2-11 305 2 17880 5.3 946 3.7 661 97DCR 2286C  
305 2X ME AVG 3L 18087M 944F 650P 2249C  
PPA -61M 15F 5P / YD -197M 8F -5P  
CDCB GPTA S 09/01/2020 3RECS 85%R 80%ILE  
86M 0.06% 18F 0.01% 5P 164CM\$ 157NM\$ 144FM\$  
1.6PL 2.7LIV 1.3DPR 1.2CCR 0.9HCR 2.86SCS 154GM\$  
0.1MFV 0.0DAB 0.2KET 0.5MAS 0.0MET 0.0RPL 2.12HTI  
AJCA 09/01/2020 GPTAT 81%R -0.7 GJUI -4.6 GJPI 79%R 48

JX FARIA BROTHERS ANTAWN {4}-ET  
JE840003011610060 GT80K BBR 93 JH1C 11JE884  
CDCB GPTA S 08/01/2020 1922DAUS 92HRDS 23%RIP  
99%R 232M -0.13% -16F 33%ILE  
99%R -0.03% 1P 107CM\$ 115NM\$ 133FM\$ 107GM\$  
4.2PL 3.1LIV 1.4DPR 1.1CCR -0.3HCR 2.90SCS  
0.0MFV 0.5DAB 0.4KET 1.0MAS 0.5MET -0.2RPL 4.56HTI  
AJCA 08/01/2020 156DAUS  
GPTAT 94%R 0.8 GJUI 9.0 GJPI 96%R 31  
SBF GATOR BOBBI 86%  
USA 067264132 GT8K BBR 100 JH1F  
DHIA HERD # 13-14-0594 CONTROL # 132  
1-11 288 2 11540 4.3 499 3.4 396 101DCR 1346C  
2-11 280 2 13950 4.4 608 3.4 468 102DCR 1616C  
3-11 250 2 13080 4.3 563 3.5 456 101DCR 1532C  
4-09 286 2 14530 4.2 615 3.4 501 102DCR 1677C  
305 2X ME AVG 5L 15941M 646F 552P 1798C  
PPA -3156M -199F -128P / YD -2967M -166F -111P  
CDCB GPTA S 09/01/2020 4RECS 79%R 2%ILE  
-1187M -0.03% -63F -0.01% -46P -454CM\$ -436NM\$ -398FM\$  
-1.6PL 1.2LIV 1.2DPR 1.8CCR -1.2HCR 3.05SCS -363GM\$  
-0.1MFV -0.2DAB -0.7KET 1.6MAS 0.5MET 0.1RPL 0.24HTI  
AJCA 09/01/2020 GPTAT 79%R -0.4 GJUI -3.4 GJPI 74%R -124  
SIRE: BUDJON-VAIL SULTAN GATOR-ET GJPI -155 2%ILE

SISTER(S):  
SBF COUNT BLUE 88%  
2-04 305 2 17010 4.4 747 3.2 550 101DCR 1898C  
SBF BLUEPRINT BENNI 87%  
3-03 273 2 15360 4.5 685 3.3 500 102DCR 1726C  
SBF ACTION BONNIE 90%  
3-11 305 2 17990 4.4 799 3.5 627 102DCR 2146C

NEXT DAM:  
SBF FANTOM BUTTERS 91%  
4-01 305 2 17620 5.2 913 3.6 630 102DCR 2178C  
SIRE: VENTURE DUNCAN FANTOM-ET GJPI -82 3%ILE

4TH DAM:  
SBF TURBOJET BARBRA 80%  
3-05 305 2 14740 4.7 691 3.5 520 100DCR 1797C

# LOT 127 JX SBF REEF BUGATTI {4} JE840003208523542 GT45K

BORN 09/23/2019 P4 BBR 100  
 FEMALE EFI 6.5% AMERICAN ID 368 / 368  
 JH1F

SPRING BROOK FOUNDATION BREEDER & OWNER  
 READING, VT  
 802-484-1236

CDCB GPTA S 09/01/2020 ORECS 75%R 72%ILE  
 386M 0.02% 22F 0.01% 17P 132CM\$ 123NM\$ 103FM\$  
 0.0PL 0.7LIV 0.3DPR -0.2CCR -0.4HCR 2.99SCS 107GM\$  
 0.0MFV 0.4DAB 0.0KET 1.2MAS 0.5MET 0.2RPL 4.21HTI  
 AJCA 09/01/2020 GPTAT 76%R -0.5 GJUI -10.7 GJPI 70%R 40  
 ST SR DF RA RW RL FA FU  
 -0.4 0.1 0.5 L1.1 -0.2 S0.9 L0.7 -2.1  
 RH RUW UC UD TP TL RTR RTS  
 -0.6 0.4 -0.1 D3.0 W0.8 L0.2

SELLING OPEN

TESTED A1A2

**SIRE:**

JX AARDEMA VANDRELL REEF {3}  
 JE840003012658892 GT99K BBR 93 JH1F 1JE985  
 CDCB GPTA S 08/01/2020 43DAUS 5HRDS 93%RIP  
 90%R 517M 0.01% 28F 60%ILE  
 91%R 0.01% 21P 252CM\$ 240NM\$ 218FM\$ 187GM\$  
 2.2PL 1.7LIV -0.4DPR -0.6CCR 0.6HCR 2.89SCS  
 0.2MFV 0.5DAB 0.2KET 0.0MAS -0.6MET 0.1RPL 4.38HTI  
 AJCA 08/01/2020 9DAUS  
 GPTAT 82%R 0.5 GJUI -2.2 GJPI 84%R 54

**DAM:**

SBF DENVER JAVELIN  
 USA 067253148 GT8K BBR 100 JH1F  
 DHIA HERD # 13-14-0594 CONTROL # 148  
 2-00 278 2 15590 4.1 635 3.3 518 100DCR 1732C  
 2-11 291 2 18510 4.0 747 3.3 609 102DCR 2036C  
 3-10 289 2 18120 4.1 742 3.4 623 102DCR 2050C  
 4-10 263 2 17890 4.1 729 3.4 607 101DCR 2006C  
 5-08 305 2 21650 4.1 885 3.3 718 102DCR 2408C  
 305 2X ME AVG 5L 21997M 886F 726P 2421C

2-02 80% 2-09 83% 3-04 85%  
 ST SR DF RA RW RL FA FU RH RUW UC UD TP TL RTR RTS  
 35 38 45 26 38 25 27 31 36 46 23 23 26 27 28 27

PPA 2370M -16F 42P / YD 860M -54F 6P  
 CDCB GPTA S 09/01/2020 5RECS 79%R 8%ILE  
 244M -0.20% -31F -0.07% -7P -260CM\$ -238NM\$ -188FM\$  
 -1.6PL -0.3LIV 2.4DPR 1.9CCR -1.3HCR 2.96SCS -165GM\$  
 -0.1MFV 0.1DAB -0.1KET 1.5MAS 0.8MET 0.1RPL 2.28HTI  
 AJCA 09/01/2020 GPTAT 80%R -1.6 GJUI -21.0 GJPI 74%R -36

**SISTER(S):**

SBF MILITIA BENZ 87%  
 1-09 305 2 15860 4.7 746 3.4 539 101DCR 1862C

JX FARIA BROTHERS VANDRELL {2}-ET  
 JE840003011609959 GT99K BBR 86 1JE892  
 CDCB GPTA M 08/01/2020 11898DAUS 231HRDS 27%RIP  
 99%R 218M -0.09% -9F 33%ILE  
 99%R 0.02% 12P 128CM\$ 119NM\$ 100FM\$ 145GM\$  
 2.7PL 3.7LIV 2.3DPR 2.7CCR 5.2HCR 3.01SCS  
 0.3MFV 1.1DAB -0.4KET -0.1MAS -2.4MET 0.2RPL 6.62HTI  
 AJCA 08/01/2020 1270DAUS  
 GPTAT 99%R 0.3 GJUI -0.2 GJPI 99%R 49M

**AARDEMA 42953 {4}**

JE840003124853442 GT99K BBR 100 JH1F  
 DHIA HERD # 82-20-0057 CONTROL # 42953  
 PPA 520M 99F 38P / YD 562M 94F 35P  
 CDCB GPTA S 09/01/2020 1RECS 84%R 93%ILE  
 120M 0.12% 31F 0.01% 7P 245CM\$ 238NM\$ 223FM\$  
 1.9PL 2.0LIV -1.1DPR -0.8CCR -0.7HCR 2.92SCS 179GM\$  
 0.0MFV 0.1DAB 0.5KET 1.3MAS 0.9MET 0.2RPL 3.78HTI  
 AJCA 09/01/2020 GPTAT 79%R 0.6 GJUI 0.9 GJPI 79%R 47

**GABYS RESTORE DENVER-ET**

USA 116027669 GT50K BBR 100 JH1F 14JE535  
 CDCB GPTA S 08/01/2020 130DAUS 66HRDS 2%RIP  
 95%R 551M -0.24% -26F 11%ILE  
 95%R -0.05% 9P -131CM\$ -119NM\$ -92FM\$ -96GM\$  
 -0.6PL -0.5LIV 0.3DPR 0.9CCR 0.3HCR 2.99SCS  
 -0.1MFV 0.1DAB 0.0KET 0.8MAS 0.7MET 0.2RPL 1.22HTI  
 AJCA 08/01/2020 65DAUS  
 GPTAT 91%R -1.2 GJUI -11.7 GJPI 90%R -1

**SBF BODACIOUS JULIE**

85%  
 USA 114438377 GT3K BBR 100 JH1F  
 TATTOO / E15  
 DHIA HERD # 13-14-0594 CONTROL # 22  
 1-09 292 2 12570 4.9 617 3.6 447 100DCR 1545C  
 2-09 305 2 17440 4.9 861 3.6 624 100DCR 2157C  
 3-09 305 2 17580 4.7 833 3.5 623 102DCR 2153C  
 4-09 294 2 18920 4.8 910 3.6 688 102DCR 2379C  
 5-09 305 2 15160 4.3 651 3.7 562 102DCR 1822C  
 6-11 278 2 12220 4.4 543 3.6 435 101DCR 1471C  
 305 2X ME AVG 6L 17981M 834F 635P 2171C  
 PPA -1413M -93F -43P / YD -1695M -100F -57P  
 CDCB GPTA S 09/01/2020 5RECS 82%R 3%ILE  
 -869M 0.01% -40F 0.01% -29P -393CM\$ -386NM\$ -372FM\$  
 -3.3PL -0.5LIV 1.9DPR 1.8CCR -1.3HCR 3.12SCS -297GM\$  
 0.0MFV 0.1DAB -0.1KET 2.0MAS 0.4MET 0.0RPL 3.95HTI  
 AJCA 09/01/2020 GPTAT 78%R -1.1 GJUI -15.9 GJPI 74%R -92  
 SIRE: SBF TANQ BODACIOUS

**NEXT DAM:**

SBF DETECTIVE JEANETTE 80%  
 2-03 305 2 16100 4.6 744 3.4 551 100DCR 1904C  
 SIRE: DUTCH HOLLOW DETECTIVE-ET GJPI -66 3%ILE

**4TH DAM:**

SBF TIDY JACKIE 82%  
 3-01 292 2 14420 4.1 587 3.6 521 100DCR 1662C

# LOT 128 JX LUCKY HILL NITRO {6} JE840003204461759 GT45K

BORN 02/22/2019 TATTOO / W12 P7 BBR 100  
 FEMALE EFI 9.8% JH1C

LUCKY HILL FARM BREEDER & OWNER  
 DANVILLE, VT  
 802-748-0085

CDCB GPTA S 09/01/2020 ORECS 74%R 85%ILE  
 231M 0.07% 27F 0.05% 19P 200CM\$ 180NM\$ 137FM\$  
 1.3PL -0.1LIV -2.1DPR -2.2CCR -1.0HCR 2.98SCS 105GM\$  
 0.1MFV 0.1DAB 0.3KET 0.7MAS 0.3MET 0.1RPL 3.22HTI  
 AJCA 09/01/2020 GPTAT 76%R 0.4 GJUI -1.6 GJPI 70%R 59  
 ST SR DF RA RW RL FA FU  
 -1.6 -1.7 0.7 L1.1 -2.1 S1.1 L1.4 -1.3  
 RH RUW UC UD TP TL RTR RTS  
 0.5 0.6 0.2 D0.8 C0.0 S0.1

JX SCHULTZ VOLCANO HARRIS {4}  
 USA 118157731 GT80K BBR 100 JH1F 29JE3866  
 CDCB GPTA S 08/01/2020 9743DAUS 387HRDS 26%RIP  
 99%R 1683M -0.12% 53F 64%ILE  
 99%R 0.01% 63P 291CM\$ 269NM\$ 224FM\$ 104GM\$  
 -0.2PL -6.0LIV -6.6DPR -5.5CCR 0.0HCR 2.96SCS  
 0.1MFV -0.4DAB 0.1KET -4.1MAS 0.0MET -0.1RPL -7.90HTI  
 AJCA 08/01/2020 2678DAUS  
 GPTAT 99%R 0.4 GJUI -3.9 GJPI 99%R 62  
 LUCKY HILL BALLISTIC WINNIE-ET 85%  
 JE840003125319185 GT13K BBR 100 JH1F  
 TATTOO / N30  
 DHIA HERD # 13-03-0360 CONTROL # 1125  
 1-10 305 2 15430 5.5 850 4.0 611 101DCR 2115C  
 3-01 305 2 17520 5.8 1022 4.2 729 102DCR 2525C  
 4-05 305 2 18910 5.4 1028 4.0 758 102DCR 2625C  
 305 2X ME AVG 3L 19404M 1075F 786P 2722C  
 PPA -701M 47F 25P / YD -238M 63F 30P  
 CDCB GPTA S 09/01/2020 4RECS 88%R 99%ILE  
 43M 0.15% 34F 0.07% 16P 360CM\$ 336NM\$ 283FM\$  
 3.7PL 1.9LIV 0.5DPR -0.6CCR -1.8HCR 2.99SCS 289GM\$  
 0.0MFV 0.3DAB 0.1KET 1.3MAS 0.1MET 0.1RPL 3.85HTI  
 AJCA 09/01/2020 GPTAT 86%R 1.0 GJUI 9.1 GJPI 81%R 95

BRED: 01/13/2020 DUE: 10/18/2020 TO  
 LUCKY HILL DISCO PRINCE  
 JE840003201174490  
 CDCB GPTA S 09/01/2020 0%RIP  
 76%R -436M 0.18% 17F 64%ILE  
 77%R 0.09% 2P 297CM\$ 270NM\$ 212FM\$ 249GM\$  
 4.7PL 1.6LIV 1.0DPR 1.4CCR 1.7HCR 2.86SCS  
 0.2MFV 0.3DAB 0.1KET 0.9MAS 0.9MET 0.2RPL 5.49HTI  
 AJCA 09/01/2020 ODAUS  
 GPTAT 78%R 1.2 GJUI 12.7 GJPI 73%R 69

SIRE:  
 JX LUCKY HILL WIPEOUT {5}-ET  
 USA 173019513 GT45K BBR 100 JH1F  
 CDCB GPTA S 09/01/2020 0%RIP  
 78%R 977M 0.01% 50F 86%ILE  
 78%R 0.02% 40P 357CM\$ 339NM\$ 302FM\$ 215GM\$  
 2.0PL -1.4LIV -3.6DPR -3.4CCR -1.5HCR 3.02SCS  
 0.1MFV 0.0DAB 0.2KET -1.1MAS -0.1MET 0.1RPL -0.64HTI  
 AJCA 09/01/2020 ODAUS  
 GPTAT 79%R 0.8 GJUI 4.7 GJPI 74%R 86

CAL-MART SPARKY HONOK  
 USA 067244328 GT80K BBR 100 JH1C 29JE3954  
 CDCB GPTA S 08/01/2020 320DAUS 92HRDS 8%RIP  
 97%R -453M -0.02% -27F 17%ILE  
 97%R -0.02% -21P 6CM\$ 16NM\$ 38FM\$ 53GM\$  
 3.4PL 2.0LIV 2.0DPR 1.6CCR 2.3HCR 2.88SCS  
 0.2MFV 0.0DAB 0.0KET 1.2MAS -0.2MET 0.2RPL 4.15HTI  
 AJCA 08/01/2020 215DAUS  
 GPTAT 96%R 0.4 GJUI 11.7 GJPI 92%R 11  
 LUCKY HILL DIVIDEND NICKLE {5} 76%  
 JE840003125319193 GT13K BBR 100 JH1C  
 TATTOO / N21  
 DHIA HERD # 13-03-0360 CONTROL # 1117  
 1-07 295 2 17750 4.1 724 3.3 589 100DCR 1972C  
 2-07 305 2 21680 4.1 885 3.4 744 102DCR 2446C  
 3-10 305 2 23560 4.1 968 3.4 810 102DCR 2670C  
 305 2X ME AVG 4L 23042M 964F 775P 2577C  
 PPA 1828M -25F 26P / YD 1329M -12F 23P  
 CDCB GPTA S 09/01/2020 4RECS 82%R 49%ILE  
 584M -0.18% -11F -0.05% 10P 33CM\$ 41NM\$ 63FM\$  
 1.7PL 0.4LIV -0.5DPR 0.4CCR 0.5HCR 2.85SCS 20GM\$  
 0.0MFV 0.1DAB 0.6KET 2.0MAS 1.2MET 0.2RPL 5.23HTI  
 AJCA 09/01/2020 GPTAT 82%R 0.1 GJUI -4.9 GJPI 78%R 25  
 SIRE: SUNSET CANYON DIVIDEND-ET GJPI 78 76%ILE

DAM:  
 LUCKY HILL HONOK NIKE {6}  
 JE840003138398912 GT45K BBR 100 JH1C  
 TATTOO / S4  
 DHIA HERD # 13-03-0360 CONTROL # 1311  
 2-01 296 2 18080 4.4 791 3.4 610 101DCR 2107C  
 305 2X ME AVG 1L 22901M 1008F 786P 2700C  
 2-10 79% 3-05 79%  
 ST SR DF RA RW RL FA FU RH RUW UC UD TP TL RTR RTS  
 33 34 31 26 35 35 28 35 37 27 25 15 25 20 27 28  
 PPA 965M -27F 21P / YD 719M -24F 14P  
 CDCB GPTA S 09/01/2020 2RECS 81%R 30%ILE  
 -259M -0.06% -25F -0.02% -13P -38CM\$ -33NM\$ -20FM\$  
 2.7PL 1.4LIV 1.3DPR 1.6CCR 1.4HCR 2.83SCS -12GM\$  
 0.1MFV 0.0DAB 0.2KET 1.7MAS 0.6MET 0.2RPL 4.55HTI  
 AJCA 09/01/2020 GPTAT 82%R -0.1 GJUI 0.7 GJPI 76%R 12

SISTER(S):  
 LUCKY HILL GALVANIZE NUTTY {5} 80%  
 1-11 305 2 17620 4.3 766 3.4 594 100DCR 2046C  
 JX LUCKY HILL BALTAZAR NOEL {5} 80%  
 NEXT DAM:  
 LUCKY HILL LEGAL NINA {4} 75%  
 5-05 305 2 17690 4.6 814 3.5 615 102DCR 2125C  
 SIRE: TOLLENAARS IMPULS LEGAL 233-ET GJPI 13 14%ILE  
 4TH DAM:  
 LUCKY HILL BLAIR NIFTY {3} 82%  
 2-07 305 2 19620 5.0 980 3.4 663 102DCR 2290C



WOLF RIVER BERRETTA ADDIE-ET, E-90%  
FIFTH DAM OF LOT 129



GREENRIDGE FW CHIEF ALTHEA-ET, E-92%  
SEVENTH DAM OF LOT 129

**LOT 129 LUCKY HILL DISCO ANGELINA JE840003201174480 GT45K**

BORN 07/12/2018 TATTOO HJ / T34 P4 BBR 100  
FEMALE EFI 8.5% JH1F

CDCB GPTA S 09/01/2020 ORECS 77%R 66%ILE  
-123M -0.04% -15F -0.03% -11P 92CM\$ 101NM\$ 122FM\$  
4.9PL 3.0LIV 2.4DPR 2.4CCR 1.7HCR 2.86SCS 119GM\$  
0.1MFV 0.2DAB 0.0KET 0.5MAS 0.6MET 0.1RPL 3.05HTI  
AJCA 09/01/2020 GPTAT 78%R 0.9 GJUI 6.0 GJPI 73%R 28  
ST SR DF RA RW RL FA FU  
1.4 0.0 0.2 H0.3 0.4 S0.0 S0.5 1.1  
RH RUW UC UD TP TL RTR RTS  
0.0 0.2 0.6 S2.0 C0.8 S0.3

BRED: 01/15/2020 DUE: 10/20/2020 TO  
LUCKY HILL DISCO PRINCE  
JE840003201174490  
CDCB GPTA S 09/01/2020 0%RIP  
76%R -436M 0.18% 17F 64%ILE  
77%R 0.09% 2P 297CM\$ 270NM\$ 212FM\$ 249GM\$  
4.7PL 1.6LIV 1.0DPR 1.4CCR 1.7HCR 2.86SCS  
0.2MFV 0.3DAB 0.1KET 0.9MAS 0.9MET 0.2RPL 5.49HTI  
AJCA 09/01/2020 ODAUS  
GPTAT 78%R 1.2 GJUI 12.7 GJPI 73%R 69

SIRE:  
OAKLANE DAZZLER DISCO 2127-ET  
USA 067742127 GT99K BBR 100 JH1F 71E1528  
CDCB GPTA S 08/01/2020 1878DAUS 172HRDS 79%RIP  
99%R -440M 0.03% -15F 32%ILE  
99%R 0.01% -14P 102CM\$ 101NM\$ 100FM\$ 88GM\$  
4.7PL 2.0LIV 0.6DPR 0.4CCR 2.0HCR 2.88SCS  
0.2MFV 0.4DAB 0.2KET 0.2MAS 0.9MET 0.2RPL 4.85HTI  
AJCA 08/01/2020 769DAUS  
GPTAT 98%R 1.3 GJUI 12.9 GJPI 93%R 12

DAM:  
LUCKY HILL GAMEDAY ANGEL  
JE840003125319155 GT13K BBR 100 JH1F  
TATTOO HJ / N72  
DHIA HERD # 13-03-0360 CONTROL # 1155  
1-07 302 2 12840 5.2 673 3.8 482 100DCR 1667C  
2-07 301 2 16630 5.5 911 3.8 640 102DCR 2215C  
3-06 305 2 17840 5.7 1008 3.9 689 102DCR 2384C  
305 2X ME AVG 3L 19929M 1072F 749P 2591C

1-08 81% 2-11 81%  
ST SR DF RA RW RL FA FU RH RUW UC UD TP TL RTR RTS  
38 32 33 31 36 30 24 16 31 36 38 35 28 23 42 34  
PPA -768M 15F -16P / YD -224M 5F -10P  
CDCB GPTA S 09/01/2020 4RECS 82%R 61%ILE  
-227M 0.07% 4F 0.01% -6P 89CM\$ 83NM\$ 75FM\$  
2.9PL 1.5LIV 1.0DPR 0.6CCR -0.2HCR 2.82SCS 73GM\$  
0.1MFV 0.1DAB 0.1KET 2.3MAS 0.4MET 0.2RPL 5.85HTI  
AJCA 09/01/2020 GPTAT 81%R 0.2 GJUI 0.6 GJPI 77%R 27

LUCKY HILL FARM BREEDER & OWNER  
DANVILLE, VT  
802-748-0085

SHAN-MAR HILARIO CHISEL-ET  
USA 067108037 GT80K BBR 100 JH1F 71E1375  
CDCB GPTA S 08/01/2020 58DAUS 13HRDS 16%RIP  
94%R -354M 0.21% 27F 53%ILE  
95%R 0.09% 5P 237CM\$ 210NM\$ 153FM\$ 201GM\$  
2.1PL -0.4LIV 0.7DPR 0.3CCR 0.8HCR 2.93SCS  
0.1MFV 0.3DAB -0.2KET 0.5MAS 0.3MET 0.1RPL 3.15HTI  
AJCA 08/01/2020 47DAUS  
GPTAT 93%R 0.7 GJUI 0.3 GJPI 89%R 47  
SUNSET CANYON DZZLER V MAID 2348 90%  
USA 118706113 GT8K BBR 100 JH1F  
TATTOO / C348  
DHIA HERD # 46-34-0120 CONTROL # 2348  
1-10 305 2 19100 5.6 1066 3.7 702 103DCR 2428C  
2-11 305 2 24380 6.4 1566 4.0 983 103DCR 3404C  
4-01 269 2 22690 6.3 1438 4.1 935 103DCR 3239C  
4-11 305 2 22980 6.5 1492 4.1 939 103DCR 3252C  
305 2X ME AVG 4L 25037M 1523F 987P 3417C  
PPA 2190M 181F 100P / YD 138M 54F 16P  
CDCB GPTA S 09/01/2020 5RECS 89%R 96%ILE  
-328M 0.12% 9F 0.04% -3P 285CM\$ 271NM\$ 242FM\$  
5.3PL 3.3LIV 1.3DPR 1.5CCR 3.4HCR 2.85SCS 254GM\$  
0.2MFV 0.3DAB 0.4KET 0.2MAS 1.2MET 0.3RPL 4.81HTI  
AJCA 09/01/2020 GPTAT 86%R 1.2 GJUI 13.1 GJPI 83%R 63

BUTTERCREST GAMEDAY-ET  
USA 118169888 GT50K BBR 100 JH1F 200JE230  
CDCB GPTA S 08/01/2020 752DAUS 65HRDS 2%RIP  
99%R 958M -0.08% 28F 70%ILE  
99%R -0.02% 31P 290CM\$ 286NM\$ 277FM\$ 217GM\$  
2.6PL 1.5LIV -0.7DPR -1.0CCR -2.1HCR 2.98SCS  
0.1MFV 0.2DAB 0.3KET 1.5MAS 0.8MET 0.5RPL 5.49HTI  
AJCA 08/01/2020 431DAUS  
GPTAT 99%R 0.8 GJUI 3.4 GJPI 96%R 76

LUCKY HILL KARBALA ALETTA 78%  
USA 117454611  
TATTOO HJ / J74  
DHIA HERD # 13-03-0360 CONTROL # 839  
1-08 305 2 13130 5.0 652 3.4 449 101DCR 1551C  
2-10 305 2 19790 4.7 935 3.4 663 102DCR 2290C  
3-11 305 2 16430 4.8 796 3.6 599 102DCR 2071C  
4-11 305 2 18940 4.8 913 3.4 649 102DCR 2242C  
305 2X ME AVG 5L 17969M 858F 615P 2124C  
PPA -1473M -93F -77P / YD -1333M -66F -67P  
CDCB PTA 08/01/2020 5RECS 63%R 8%ILE  
-645M 0.01% -29F -0.04% -32P -263CM\$ -246NM\$ -206FM\$  
-0.1PL -0.4LIV -1.2DPR -1.3CCR -1.0HCR 2.83SCS -253GM\$  
-0.1MFV -0.2DAB -0.2KET 2.4MAS -0.4MET -0.3RPL 1.70HTI  
AJCA 08/01/2020 PTAT 53%R -0.3 JUI -0.3 JPI 54%R -72  
SIRE: BW KARBALA-ET GJPI 13 21%ILE

SISTER(S):  
LUCKY HILL CHRIS APRIL 81%  
4-02 305 3 20470 5.0 1021 3.5 720 102DCR 2489C

NEXT DAM:  
WF FREEDOM ALTHEA 84%  
5-09 305 2 21310 4.6 982 3.2 675 100DCR 2329C  
SIRE: MOLLY BROOK GLNWOOD FREEDOM {6}-ET GJPI -167 2%ILE

4TH DAM:  
FOREST GLEN AVERY ADDIE-ET 87%  
8-01 305 2 18910 4.8 900 3.6 681 94DCR 2354C



LUCKY HILL CENTURION CENT {2}, E-92%  
FOURTH DAM OF LOT 130

**LOT 130 LUCKY HILL KINGSTON CHERRY COKE {6} JE840003204461767 GT45K**

BORN 04/06/2019 TATTOO / W20 P2 BBR 100  
FEMALE EFI 7.9% JH1F

LUCKY HILL FARM BREEDER & OWNER  
DANVILLE, VT  
802-748-0085

CDCB GPTA S 09/01/2020 ORECS 74%R 67%ILE  
-349M 0.19% 23F 0.09% 6P 129CM\$ 102NM\$ 43FM\$  
-0.6PL -1.5LIV -1.4DPR -1.5CCR -0.8HCR 2.97SCS 70GM\$  
-0.1MFV 0.0DAB -0.1KET -0.1MAS 0.0MET 0.1RPL -1.24HTI  
AJCA 09/01/2020 GPTAT 76%R 0.8 GJUI 4.5 GJPI 70%R 20  
ST SR DF RA RW RL FA FU  
0.3 -0.3 0.6 L0.6 -0.3 P0.2 S0.3 0.7  
RH RUW UC UD TP TL RTR RTS  
1.2 0.5 0.5 S0.2 C0.3 L0.9

STEINHAUERS SAMSON LEMONHEAD  
USA 118662185 GT80K BBR 100 JH1F 141E670  
CDCB GPTA S 08/01/2020 6166DAUS 802HRDS 15%RIP  
99%R -344M 0.17% 19F 47%ILE  
99%R 0.07% 3P 213CM\$ 188NM\$ 135FM\$ 180GM\$  
2.2PL 0.2LIV 0.7DPR 1.5CCR 0.3HCR 2.83SCS  
-0.1MFV -0.1DAB -0.7KET -0.2MAS 0.3MET 0.0RPL -2.58HTI  
AJCA 08/01/2020 2889DAUS  
GPTAT 99%R 1.1 GJUI 8.0 GJPI 99%R 37  
SHAN-MAR HILARIO CHARLENE-ET 90%  
USA 067180910 GT8K BBR 100 JH1F  
DHIA HERD # 23-03-0154 CONTROL # 910  
2-02 305 2 17880 5.7 1021 4.2 744 101DCR 2577C  
3-08 305 2 21320 6.2 1321 4.2 904 102DCR 3132C  
4-10 305 2 19200 6.3 1210 4.4 845 102DCR 2929C  
305 2X ME AVG 4L 19559M 1157F 824P 2854C  
PPA 289M 211F 108P / YD 75M 150F 77P  
CDCB GPTA S 09/01/2020 4RECS 88%R 99%ILE  
-250M 0.31% 53F 0.17% 26P 419CM\$ 368NM\$ 254FM\$  
1.8PL 0.3LIV 0.5DPR -0.3CCR -0.7HCR 3.13SCS 336GM\$  
0.1MFV 0.3DAB -0.2KET -0.4MAS 0.1MET 0.1RPL 1.51HTI  
AJCA 09/01/2020 GPTAT 84%R 0.4 GJUI -1.2 GJPI 82%R 92

BRED: 02/12/2020 DUE: 11/17/2020 TO  
LUCKY HILL DISCO PRINCE  
JE840003201174490  
CDCB GPTA S 09/01/2020 0%RIP  
76%R -436M 0.18% 17F 64%ILE  
77%R 0.09% 2P 297CM\$ 270NM\$ 212FM\$ 249GM\$  
4.7PL 1.6LIV 1.0DPR 1.4CCR 1.7HCR 2.86SCS  
0.2MFV 0.3DAB 0.1KET 0.9MAS 0.9MET 0.2RPL 5.49HTI  
AJCA 09/01/2020 ODAUS  
GPTAT 78%R 1.2 GJUI 12.7 GJPI 73%R 69

SIRE:  
SHAN-MAR LEMONHEAD KINGSTON-ET  
USA 067460159 GT50K BBR 100 JH1F 141E760  
CDCB GPTA S 08/01/2020 13DAUS 6HRDS 92%RIP  
83%R -321M 0.28% 44F 66%ILE  
83%R 0.13% 15P 313CM\$ 272NM\$ 183FM\$ 243GM\$  
0.8PL -0.5LIV 0.0DPR -0.4CCR -1.0HCR 2.93SCS  
0.0MFV 0.1DAB -0.4KET -0.5MAS -0.1MET 0.1RPL -0.89HTI  
AJCA 08/01/2020 2DAUS  
GPTAT 80%R 0.9 GJUI 4.3 GJPI 78%R 63

DAM:  
LUCKY HILL TOPEKA CHERRY PIE {5}  
JE840003125319174 GT13K BBR 100 JH1F  
TATTOO / N47  
DHIA HERD # 13-03-0360 CONTROL # 1136  
1-07 267 2 15350 5.2 799 3.8 577 100DCR 1996C  
2-06 268 2 17280 5.2 900 3.9 666 102DCR 2305C  
3-04 305 2 14150 5.6 796 4.3 604 102DCR 2093C  
4-07 276 2 17080 5.3 899 3.9 658 102DCR 2277C  
305 2X ME AVG 4L 19788M 1052F 777P 2689C  
2-00 84% 2-08 88%  
ST SR DF RA RW RL FA FU RH RUW UC UD TP TL RTR RTS  
41 40 37 39 28 20 33 43 42 43 35 28 27 30 31 33  
PPA -397M 50F 24P / YD -846M 17F -4P  
CDCB GPTA S 09/01/2020 4RECS 81%R 29%ILE  
-296M 0.10% 7F 0.05% 0P -26CM\$ -38NM\$ -66FM\$  
-1.5PL -3.4LIV -1.8DPR -2.3CCR -0.4HCR 3.10SCS -57GM\$  
-0.2MFV 0.0DAB 0.5KET 0.9MAS 0.0MET 0.1RPL 0.26HTI  
AJCA 09/01/2020 GPTAT 82%R 0.7 GJUI 0.8 GJPI 77%R -14

HEARTLAND MERCHANT TOPEKA-ET  
USA 067332021 GT50K BBR 100 JH1F 7JE1169  
CDCB GPTA S 08/01/2020 12780DAUS 1484HRDS 5%RIP  
99%R -56M 0.12% 23F 15%ILE  
99%R 0.03% 5P -20CM\$ -26NM\$ -43FM\$ -94GM\$  
-1.7PL -6.5LIV -4.1DPR -4.7CCR -1.2HCR 3.22SCS  
-0.2MFV -0.4DAB 0.4KET 0.9MAS 0.2MET 0.4RPL -1.43HTI  
AJCA 08/01/2020 4775DAUS  
GPTAT 99%R 1.1 GJUI 9.1 GJPI 99%R -30

LUCKY HILL LEXINGTON CELEBRITY {4} 79%  
USA 116898157  
TATTOO / H68  
DHIA HERD # 13-03-0360 CONTROL # 758  
1-08 260 2 12280 5.5 674 3.8 471 99DCR 1630C  
2-07 305 2 17370 5.2 911 3.5 614 102DCR 2122C  
3-07 305 2 19940 5.2 1043 3.6 709 102DCR 2451C  
305 2X ME AVG 3L 20984M 1106F 756P 2614C  
PPA -139M 39F 3P / YD -797M 8F -17P  
CDCB PTA 08/01/2020 3RECS 62%R 15%ILE  
-703M 0.10% -13F 0.04% -17P -127CM\$ -133NM\$ -147FM\$  
-2.1PL 0.4LIV 1.9DPR 1.2CCR -0.3HCR 3.02SCS -66GM\$  
-0.2MFV 0.1DAB 0.0KET 0.5MAS -0.3MET 0.0RPL -0.78HTI  
AJCA 08/01/2020 PTAT 54%R -0.4 JUI -8.2 JPI 52%R -28  
SIRE: WOODSTOCK LEXINGTON-ET GJPI -26 11%ILE

SISTER(S):  
LUCKY HILL TRIUMPH CIDER {4} 86%  
5-08 305 2 18580 5.2 972 3.6 671 102DCR 2320C

NEXT DAM:  
LUCKY HILL DECLO CELEBRATE {3}-ET 89%  
3-07 305 2 21620 5.4 1173 3.5 758 102DCR 2620C  
SIRE: BARBS MBSB DECLO GJPI -91 3%ILE

4TH DAM:  
LUCKY HILL CENTURION CENT {2} 92%  
4-02 305 2 21860 5.3 1158 3.5 765 99DCR 2644C



LUCKY HILL PEREGRINE MILKMAID, E-90%  
FOURTH DAM OF LOT 131

**LOT 131 LUCKY HILL TIBET MINNIE JE840003201174516 GT45K**

BORN 11/21/2018 TATTOO / T73 P5 BBR 100  
FEMALE EFI 9.1% JH1F

LUCKY HILL FARM BREEDER & OWNER  
DANVILLE, VT  
802-748-0085

CDCB GPTA S 09/01/2020 ORECS 74%R 61%ILE  
4M -0.01% -3F 0.04% 9P 94CM\$ 82NM\$ 55FM\$  
1.8PL -0.2LIV 0.7DPR 1.2CCR 1.1HCR 3.13SCS 92GM\$  
-0.1MFV 0.2DAB 0.0KET -0.9MAS -0.2MET 0.0RPL -1.73HTI  
AJCA 09/01/2020 GPTAT 76%R 0.3 GJUI 1.3 GJPI 70%R 30  
ST SR DF RA RW RL FA FU  
-1.6 -0.8 0.1 H0.7 -1.1 P0.5 S0.3 0.0  
RH RUW UC UD TP TL RTR RTS  
0.6 0.1 0.7 D0.3 C0.4 L0.3

TJF VISIONARY REGENCY  
USA 067248196 GT80K BBR 100 JH1F 14JE662  
CDCB GPTA S 08/01/2020 3194DAUS 234HRDS 13%RIP  
99%R 1152M -0.14% 25F 61%ILE  
99%R 0.03% 49P 264CM\$ 245NM\$ 201FM\$ 172GM\$  
1.5PL -3.0LIV -2.5DPR -1.3CCR 2.1HCR 3.21SCS  
-0.1MFV 0.4DAB 0.0KET -3.8MAS -0.9MET -0.1RPL -6.18HTI  
AJCA 08/01/2020 1295DAUS  
GPTAT 99%R 1.3 GJUI 6.1 GJPI 97%R 59

BRED: 02/22/2020 DUE: 11/27/2020 TO  
OAKLANE DAZZLER DOORMAN 2125-ET  
USA 067742125 7JE1529  
CDCB GPTA S 08/01/2020 94DAUS 41HRDS 54%RIP  
93%R -219M 0.09% 9F 77%ILE  
93%R 0.02% -3P 333CM\$ 321NM\$ 299FM\$ 339GM\$  
7.1PL 2.2LIV 3.3DPR 3.3CCR 3.9HCR 2.71SCS  
0.2MFV 0.4DAB 0.1KET 0.1MAS 0.9MET 0.3RPL 4.62HTI  
AJCA 08/01/2020 60DAUS  
GPTAT 89%R 0.8 GJUI 7.9 GJPI 85%R 93

PEARLMONT VERNON TIARA-ET 85%  
USA 067208543 GT8K BBR 100 JH1F  
TATTOO / G50  
DHIA HERD # 13-03-0223 CONTROL # 543  
1-11 290 2 13440 4.8 639 3.5 464 99DCR 1603C  
2-11 305 2 15240 4.8 727 3.6 550 100DCR 1902C  
3-11 305 2 15010 4.9 734 3.7 549 102DCR 1898C  
305 2X ME AVG 4L 17002M 816F 602P 2082C  
PPA -1671M -38F -62P / YD -801M 4F -28P  
CDCB GPTA S 09/01/2020 4RECS 81%R 73%ILE  
73M 0.11% 27F 0.02% 6P 128CM\$ 126NM\$ 118FM\$  
0.2PL -0.5LIV 0.7DPR 1.3CCR -0.4HCR 3.18SCS 134GM\$  
-0.1MFV 0.3DAB -0.4KET 0.0MAS 0.4MET 0.4RPL 0.25HTI  
AJCA 09/01/2020 GPTAT 81%R -0.2 GJUI -6.4 GJPI 76%R 33

SISTER(S):  
LUCKY HILL MCARTHUR MERRY 84%  
3-07 305 2 19660 4.9 960 3.7 727 102DCR 2514C  
LUCKY HILL BALLISTIC MALEFICENT 86%  
3-08 305 2 22360 4.7 1042 3.6 795 102DCR 2748C

SIRE:  
PEARLMONT REGENCY TIBET  
USA 067270696 GT99K BBR 100 JH1F 14JE1624  
CDCB GPTA S 08/01/2020 0%RIP  
77%R 498M 0.02% 28F 64%ILE  
77%R 0.05% 30P 286CM\$ 266NM\$ 220FM\$ 257GM\$  
2.0PL -1.0LIV 0.4DPR 1.9CCR 2.5HCR 3.23SCS  
0.0MFV 0.4DAB -0.3KET -2.6MAS -0.3MET 0.0RPL -3.19HTI  
AJCA 08/01/2020 0DAUS  
GPTAT 78%R 1.0 GJUI 4.2 GJPI 73%R 72

FOREST GLEN ARTIST ALEXANDER  
USA 067037158 GT50K BBR 100 JH1F 14JE472  
CDCB GPTA S 08/01/2020 2403DAUS 379HRDS 3%RIP  
99%R -524M 0.12% -1F 19%ILE  
99%R 0.03% -13P 46CM\$ 39NM\$ 26FM\$ 74GM\$  
2.0PL 2.5LIV 2.7DPR 2.3CCR -2.4HCR 2.89SCS  
-0.1MFV 0.0DAB 0.1KET 1.7MAS 0.8MET 0.3RPL 2.55HTI  
AJCA 08/01/2020 1196DAUS  
GPTAT 99%R -1.0 GJUI -8.8 GJPI 99%R 19

DAM:  
LUCKY HILL ALEXANDER MARVELOUS  
USA 117219487  
TATTOO / J26  
DHIA HERD # 13-03-0360 CONTROL # 795  
1-05 305 2 13440 4.9 659 3.7 500 101DCR 1729C  
2-07 282 2 15540 5.1 785 3.4 534 102DCR 1845C  
3-06 280 2 18240 4.7 850 3.5 637 101DCR 2201C  
4-04 285 2 17920 4.8 855 3.8 672 101DCR 2300C  
5-03 279 2 16910 4.8 805 3.7 629 101DCR 2160C  
6-02 305 2 18580 4.7 878 3.7 680 102DCR 2347C  
7-04 305 2 19030 4.8 906 3.6 678 102DCR 2344C  
305 2X ME AVG 7L 19070M 914F 687P 2371C

LUCKY HILL LEVI MAISIE 74%  
USA 115221912  
TATTOO / E53  
DHIA HERD # 13-03-0360 CONTROL # 542  
1-07 305 2 15090 4.2 628 3.5 526 100DCR 1733C  
2-07 305 2 20510 4.5 915 3.6 732 102DCR 2478C  
3-07 305 2 20990 4.5 955 3.5 737 102DCR 2547C  
305 2X ME AVG 3L 23073M 1009F 808P 2729C  
PPA 639M -103F 12P / YD -839M -118F -28P  
CDCB PTA 08/01/2020 4RECS 60%R 2%ILE  
-675M -0.14% -61F 0.02% -21P -416CM\$ -412NM\$ -406FM\$  
-3.0PL -0.8LIV 1.2DPR 1.4CCR -0.1HCR 3.12SCS -328GM\$  
-0.2MFV 0.0DAB -0.1KET 1.4MAS 0.1MET 0.2RPL 0.48HTI  
AJCA 08/01/2020 PTAT 49%R -1.5 JUI -10.0 JPI 49%R -89  
SIRE: WOODSTOCK LEVI GJPI -68 3%ILE

1-11 73% 3-02 74%  
ST SR DF RA RW RL FA FU RH RUW UC UD TP TL RTR RTS  
37 35 28 19 35 30 34 18 18 34 35 18 35 35  
PPA -1009M -73F -33P / YD -1001M -74F -32P  
CDCB PTA 08/01/2020 5RECS 61%R 10%ILE  
-493M -0.05% -34F 0.01% -15P -208CM\$ -208NM\$ -208FM\$  
-0.6PL 0.8LIV 2.2DPR 2.0CCR -1.2HCR 2.98SCS -144GM\$  
-0.1MFV 0.0DAB 0.0KET 1.5MAS 0.4MET 0.3RPL 1.94HTI  
AJCA 08/01/2020 PTAT 52%R -1.5 JUI -13.5 JPI 51%R -38

SISTER(S):  
JX LUCKY HILL CARL MAMBO {3} 82%  
7-02 305 2 20580 4.7 973 3.6 747 102DCR 2583C

NEXT DAM:  
LUCKY HILL RAIDER MAIDEN 84%  
1-08 305 2 13610 5.2 707 4.1 553 100DCR 1900C  
SIRE: O.F. ADVENT RAIDER-ET GJPI -86 3%ILE

4TH DAM:  
LUCKY HILL PEREGRINE MILKMAID 90%  
3-02 305 2 18060 4.8 875 3.6 648 100DCR 2240C



# LOT 132 LUCKY HILL LOLLIPOP JE840003204461768 GT45K

BORN 04/11/2019 TATTOO NJ / W21 P5 BBR 100  
 FEMALE EFI 8.0% JH1F

MCREYNOLDS, NICHOLAS J BREEDER & OWNER  
 DANVILLE, VT  
 802-748-0085

CDCB GPTA S 09/01/2020 ORECS 73%R 90%ILE  
 889M 0.01% 45F 0.00% 32P 224CM\$ 214NM\$ 192FM\$  
 -0.3PL -1.7LIV -3.3DPR -3.1CCR -0.7HCR 2.92SCS 117GM\$  
 0.0MFV 0.0DAB 0.1KET -2.2MAS 0.4MET 0.2RPL -3.45HTI  
 AJCA 09/01/2020 GPTAT 75%R 0.2 GJUI -4.1 GJPI 69%R 49  
 ST SR DF RA RW RL FA FU  
 0.2 0.0 1.0 L0.8 -0.3 S1.1 L0.5 -1.4  
 RH RUW UC UD TP TL RTR RTS  
 0.3 0.8 1.1 D1.7 C0.5 L0.4

JX AHLEM HARRIS BALTAZAR {5}-ET  
 USA 074067612 GT99K BBR 100 JH1F 29JE4008  
 CDCB GPTA S 08/01/2020 1366DAUS 134HRDS 49%RIP  
 99%R 1350M -0.16% 29F 86%ILE  
 99%R 0.01% 51P 360CM\$ 344NM\$ 307FM\$ 272GM\$  
 2.4PL -2.0LIV -2.0DPR -0.9CCR 2.0HCR 3.02SCS  
 0.2MFV 0.0DAB 0.1KET -2.5MAS 0.0MET -0.2RPL -2.36HTI  
 AJCA 08/01/2020 764DAUS  
 GPTAT 99%R 0.9 GJUI 2.1 GJPI 94%R 104

BRED: 02/22/2020 DUE: 11/27/2020 TO  
 LUCKY HILL DISCO PRINCE  
 JE840003201174490  
 CDCB GPTA S 09/01/2020 0%RIP  
 76%R -436M 0.18% 17F 64%ILE  
 77%R 0.09% 2P 297CM\$ 270NM\$ 212FM\$ 249GM\$  
 4.7PL 1.6LIV 1.0DPR 1.4CCR 1.7HCR 2.86SCS  
 0.2MFV 0.3DAB 0.1KET 0.9MAS 0.9MET 0.2RPL 5.49HTI  
 AJCA 09/01/2020 ODAUS  
 GPTAT 78%R 1.2 GJUI 12.7 GJPI 73%R 69

LUCKY HILL BALLISTIC PHILIP PHLOP-ET 83%  
 JE840003125319184 GT13K BBR 100 JH1F  
 TATTOO HJ / N31  
 DHIA HERD # 13-03-0360 CONTROL # 1126  
 1-09 305 2 16410 5.5 906 3.9 639 100DCR 2212C  
 3-03 268 2 16820 5.7 954 4.1 690 101DCR 2390C  
 4-02 305 2 20120 5.3 1067 4.1 821 102DCR 2843C  
 305 2X ME AVG 4L 19298M 1030F 779P 2676C  
 PPA -199M 47F 39P / YD -286M 55F 32P  
 CDCB GPTA S 09/01/2020 4RECS 85%R 89%ILE  
 -9M 0.16% 33F 0.09% 18P 232CM\$ 201NM\$ 136FM\$  
 0.6PL 0.0LIV -1.3DPR -1.7CCR -2.2HCR 2.96SCS 144GM\$  
 0.0MFV 0.3DAB 0.1KET 0.3MAS 0.0MET 0.1RPL 2.07HTI  
 AJCA 09/01/2020 GPTAT 83%R 0.5 GJUI 1.6 GJPI 79%R 60

SIRE:  
 JX LUCKY HILL PHENWAY {6}-ET  
 USA 173036185 GT45K BBR 100 JH1F  
 CDCB GPTA S 09/01/2020 0%RIP  
 77%R 631M 0.05% 41F 76%ILE  
 77%R 0.08% 40P 345CM\$ 310NM\$ 234FM\$ 237GM\$  
 0.9PL 0.0LIV -1.7DPR -1.1CCR -0.3HCR 2.96SCS  
 0.1MFV 0.2DAB 0.1KET -1.1MAS 0.3MET 0.0RPL 0.22HTI  
 AJCA 09/01/2020 ODAUS  
 GPTAT 79%R 0.7 GJUI -0.1 GJPI 73%R 91

JX FOREST GLEN HARRIS HALT {5}  
 USA 067578752 GT99K BBR 100 JH1F 29JE3989  
 CDCB GPTA S 08/01/2020 817DAUS 88HRDS 36%RIP  
 98%R 878M -0.01% 41F 63%ILE  
 99%R 0.06% 46P 288CM\$ 253NM\$ 178FM\$ 158GM\$  
 0.0PL -3.0LIV -3.4DPR -2.3CCR -0.2HCR 2.83SCS  
 0.0MFV -0.4DAB 0.2KET -5.1MAS 0.0MET 0.2RPL -10.3HTI  
 AJCA 08/01/2020 374DAUS  
 GPTAT 97%R 0.3 GJUI -3.8 GJPI 93%R 63

DAM:  
 JX LUCKY HILL HALT SNICKERS {6}  
 JE840003142177169 GT45K BBR 100 JH1F  
 TATTOO NJ / S36  
 DHIA HERD # 13-03-0360 CONTROL # 1337  
 1-08 305 2 19490 4.5 882 3.5 683 101DCR 2356C  
 305 2X ME AVG 1L 26789M 1210F 946P 3246C  
 2-04 68%  
 ST SR DF RA RW RL FA FU RH RUW UC UD TP TL RTR RTS  
 36 33 25 28 31 22 23 20 28 33 15 15 21 16 21 25  
 PPA 3474M 121F 106P / YD 3418M 118F 105P  
 CDCB GPTA S 09/01/2020 1RECS 80%R 61%ILE  
 905M -0.07% 29F -0.03% 27P 84CM\$ 82NM\$ 79FM\$  
 -1.5PL -2.1LIV -3.6DPR -2.9CCR 0.0HCR 2.90SCS -1GM\$  
 -0.1MFV -0.2DAB 0.1KET -1.9MAS 0.1MET 0.3RPL -4.87HTI  
 AJCA 09/01/2020 GPTAT 80%R -0.5 GJUI -9.8 GJPI 75%R 21

LUCKY HILL LARAMIE SUGAR ON SNOW 70%  
 JE840003134421710 GT29K BBR 100 JH1F  
 TATTOO NJ / R4  
 DHIA HERD # 13-03-0360 CONTROL # 1227  
 1-06 273 2 12360 4.2 524 3.4 421 99DCR 1420C  
 2-05 293 2 16340 4.5 742 3.5 571 102DCR 1973C  
 3-04 305 2 18000 4.3 773 3.4 611 102DCR 2081C  
 305 2X ME AVG 3L 20344M 880F 692P 2364C  
 PPA -148M -99F -45P / YD 615M -46F -14P  
 CDCB GPTA S 09/01/2020 3RECS 82%R 23%ILE  
 415M -0.15% -13F -0.07% 0P -95CM\$ -76NM\$ -33FM\$  
 0.3PL 0.7LIV -1.2DPR -0.8CCR 1.8HCR 2.97SCS -99GM\$  
 -0.1MFV -0.1DAB 0.0KET 0.3MAS 0.5MET 0.3RPL -0.57HTI  
 AJCA 09/01/2020 GPTAT 81%R -0.5 GJUI -6.4 GJPI 77%R -4  
 SIRE: AHLEM DECOY LARAMIE 21987-ET GJPI 59 61%ILE

SISTER(S):  
 LUCKY HILL CHROME STARBURST  
 SELLING AS LOT 135

NEXT DAM:  
 LUCKY HILL PERFORM MAPLE 83%  
 4-06 305 2 18980 4.5 851 3.3 618 102DCR 2133C  
 SIRE: WAUNAKEE LEGAL PERFORM GJPI 37 37%ILE

4TH DAM:  
 LUCKY HILL PAUL M & M 85%  
 5-01 305 2 18570 5.2 970 3.6 670 102DCR 2317C

# LOT 133 LUCKY HILL DISCO TOOTSIE POP JE840003204461778 GT45K

BORN 05/18/2019 TATTOO / W31 P2 BBR 100  
 FEMALE EFI 9.0% JH1F

LUCKY HILL FARM BREEDER & OWNER  
 DANVILLE, VT  
 802-748-0085

CDCB GPTA S 09/01/2020 ORECS 77%R 65%ILE  
 104M 0.03% 12F -0.02% OP 93CM\$ 97NM\$ 107FM\$  
 1.3PL 1.4LIV -0.6DPR -1.5CCR -0.4HCR 2.97SCS 59GM\$  
 0.1MFV 0.2DAB 0.0KET 1.2MAS 1.1MET 0.2RPL 4.51HTI  
 AJCA 09/01/2020 GPTAT 78%R 0.7 GJUI 4.3 GJPI 73%R 14  
 ST SR DF RA RW RL FA FU  
 0.9 0.9 0.8 H0.7 0.5 S0.4 S0.2 1.6  
 RH RUW UC UD TP TL RTR RTS  
 0.1 0.6 0.6 S0.2 C1.9 S0.6

SHAN-MAR HILARIO CHISEL-ET  
 USA 067108037 GT80K BBR 100 JH1F 7JE1375  
 CDCB GPTA S 08/01/2020 58DAUS 13HRDS 16%RIP  
 94%R -354M 0.21% 27F 53%ILE  
 95%R 0.09% 5P 237CM\$ 210NM\$ 153FM\$ 201GM\$  
 2.1PL -0.4LIV 0.7DPR 0.3CCR 0.8HCR 2.93SCS  
 0.1MFV 0.3DAB -0.2KET 0.5MAS 0.3MET 0.1RPL 3.15HTI  
 AJCA 08/01/2020 47DAUS  
 GPTAT 93%R 0.7 GJUI 0.3 GJPI 89%R 47  
 SUNSET CANYON DZZLER V MAID 2348 90%  
 USA 118706113 GT8K BBR 100 JH1F  
 TATTOO / C348  
 DHIA HERD # 46-34-0120 CONTROL # 2348  
 1-10 305 2 19100 5.6 1066 3.7 702 103DCR 2428C  
 2-11 305 2 24380 6.4 1566 4.0 983 103DCR 3404C  
 4-01 269 2 22690 6.3 1438 4.1 935 103DCR 3239C  
 4-11 305 2 22980 6.5 1492 4.1 939 103DCR 3252C  
 305 2X ME AVG 4L 25037M 1523F 987P 3417C  
 PPA 2190M 181F 100P / YD 138M 54F 16P  
 CDCB GPTA S 09/01/2020 5RECS 89%R 96%ILE  
 -328M 0.12% 9F 0.04% -3P 285CM\$ 271NM\$ 242FM\$  
 5.3PL 3.3LIV 1.3DPR 1.5CCR 3.4HCR 2.85SCS 254GM\$  
 0.2MFV 0.3DAB 0.4KET 0.2MAS 1.2MET 0.3RPL 4.81HTI  
 AJCA 09/01/2020 GPTAT 86%R 1.2 GJUI 13.1 GJPI 83%R 63

BRED: 02/23/2020 DUE: 11/28/2020 TO  
 LUCKY HILL WARRIOR-P  
 JE840003204461774  
 CDCB GPTA S 09/01/2020 0%RIP  
 73%R 431M 0.00% 21F 80%ILE  
 74%R 0.06% 28P 348CM\$ 325NM\$ 272FM\$ 273GM\$  
 3.7PL 1.6LIV -0.3DPR 0.3CCR 0.1HCR 3.03SCS  
 0.1MFV 0.1DAB 0.1KET 0.6MAS 0.1MET 0.0RPL 2.66HTI  
 AJCA 09/01/2020 ODAUS  
 GPTAT 76%R 0.9 GJUI 9.5 GJPI 70%R 92

SIRE:  
 OAKLANE DAZZLER DISCO 2127-ET  
 USA 067742127 GT99K BBR 100 JH1F 7JE1528  
 CDCB GPTA S 08/01/2020 1878DAUS 172HRDS 79%RIP  
 99%R -440M 0.03% -15F 32%ILE  
 99%R 0.01% -14P 102CM\$ 101NM\$ 100FM\$ 88GM\$  
 4.7PL 2.0LIV 0.6DPR 0.4CCR 2.0HCR 2.88SCS  
 0.2MFV 0.4DAB 0.2KET 0.2MAS 0.9MET 0.2RPL 4.85HTI  
 AJCA 08/01/2020 769DAUS  
 GPTAT 98%R 1.3 GJUI 12.9 GJPI 93%R 12

AHLEM DECOY LEVI 21985-ET  
 USA 071199800 GT80K BBR 100 JH1F 7JE1287  
 CDCB GPTA S 08/01/2020 68DAUS 34HRDS 1%RIP  
 92%R 70M 0.09% 23F 24%ILE  
 93%R 0.03% 10P 95CM\$ 82NM\$ 53FM\$ 18GM\$  
 -0.9PL -0.2LIV -2.6DPR -2.8CCR 0.1HCR 2.99SCS  
 0.0MFV 0.0DAB -0.2KET -1.0MAS 0.8MET 0.1RPL -1.66HTI  
 AJCA 08/01/2020 28DAUS  
 GPTAT 87%R 0.4 GJUI -1.5 GJPI 86%R 11  
 LUCKY HILL REGION TWILIGHT (TWIN) 80%  
 USA 117847592  
 TATTOO / K65  
 DHIA HERD # 13-03-0360 CONTROL # 904  
 1-06 305 2 15020 5.1 766 3.3 493 101DCR 1702C  
 2-06 305 2 16280 5.0 808 3.5 566 102DCR 1956C  
 3-07 303 2 18060 5.3 954 3.5 627 102DCR 2167C  
 4-07 290 2 16800 5.0 833 3.6 605 102DCR 2092C  
 5-07 305 2 18950 4.9 931 3.6 674 102DCR 2330C  
 305 2X ME AVG 6L 19897M 1015F 686P 2369C  
 PPA -320M -7F -38P / YD -667M -17F -42P  
 CDCB PTA 08/01/2020 5RECS 64%R 26%ILE  
 -302M 0.05% -5F -0.04% -20P -73CM\$ -58NM\$ -23FM\$  
 1.2PL 0.6LIV -1.0DPR -1.9CCR -2.2HCR 2.88SCS -92GM\$  
 -0.1MFV -0.1DAB -0.4KET 1.2MAS 0.4MET 0.0RPL 0.28HTI  
 AJCA 08/01/2020 PTAT 55%R 0.1 JUI 3.4 JPI 54%R -31  
 SIRE: MAACKDAIRY REGION-ET GJPI -42 13%ILE

DAM:  
 LUCKY HILL LEVI TOOTSIE ROLL  
 JE840003128167985 GT13K BBR 100 JH1F  
 TATTOO / P32  
 DHIA HERD # 13-03-0360 CONTROL # 1192  
 1-06 277 2 13930 5.0 699 3.5 491 100DCR 1697C  
 2-05 305 2 19590 5.3 1037 3.7 717 102DCR 2480C  
 3-09 305 2 18980 5.5 1036 3.5 661 102DCR 2284C  
 305 2X ME AVG 3L 21091M 1106F 756P 2615C  
 1-09 83% 2-11 83%  
 ST SR DF RA RW RL FA FU RH RUW UC UD TP TL RTR RTS  
 37 35 31 25 30 27 32 24 38 37 35 16 38 30 37 32  
 PPA 315M 61F -3P / YD 75M 39F -6P  
 CDCB GPTA S 09/01/2020 3RECS 82%R 51%ILE  
 -96M 0.11% 18F -0.01% -6P 42CM\$ 48NM\$ 60FM\$  
 -0.3PL 1.7LIV -0.6DPR -1.6CCR -0.8HCR 3.03SCS 20GM\$  
 0.0MFV 0.1DAB -0.2KET 1.2MAS 0.6MET 0.0RPL 2.50HTI  
 AJCA 09/01/2020 GPTAT 81%R -0.2 GJUI -3.1 GJPI 76%R 1

SISTER(S):  
 LUCKY HILL DIVIDEND TWIZZLER 90%  
 4-05 305 2 21550 5.3 1137 3.7 794 102DCR 2746C

SISTER(S):  
 LUCKY HILL REGION TWIDDLE 87%  
 1-11 305 2 16330 5.7 925 3.4 556 101DCR 1921C  
 NEXT DAM:  
 LUCKY HILL DEACON TWINKLE-P 76%  
 6-10 305 2 20890 4.3 888 3.2 664 102DCR 2291C  
 SIRE: FAIRWAY TOPKICK DEACON-P GJPI -75 6%ILE  
 4TH DAM:  
 LUCKY HILL GOLDEN TRICKLE 82%  
 5-04 305 2 18230 6.8 1241 3.6 653 102DCR 2257C

# LOT 134 FUNNY FARM GALAXY (TWIN) JE840003204461758 GT45K

BORN 02/21/2019 TATTOO / W11 P9 BBR 100  
 FEMALE EFI 8.9% JH1F

DAVIS, JACOB E BREEDER & OWNER  
 DANVILLE, VT  
 802-748-5751

CDCB GPTA S 09/01/2020 ORECS 74%R 96%ILE  
 715M 0.00% 35F 0.05% 37P 304CM\$ 277NM\$ 221FM\$  
 0.9PL 0.3LIV -1.4DPR -0.4CCR -0.1HCR 2.96SCS 216GM\$  
 0.1MFV 0.1DAB -0.1KET -0.7MAS 0.2MET -0.1RPL 0.12HTI  
 AJCA 09/01/2020 GPTAT 76%R 0.6 GJUI -1.3 GJPI 69%R 83  
 ST SR DF RA RW RL FA FU  
 0.0 -0.6 1.3 L0.2 -0.5 S1.6 L0.8 -0.6  
 RH RUW UC UD TP TL RTR RTS  
 0.6 1.1 0.6 D1.2 W0.2 L0.3

JX AHLEM HARRIS BALTAZAR {5}-ET  
 USA 074067612 GT99K BBR 100 JH1F 29JE4008  
 CDCB GPTA S 08/01/2020 1366DAUS 134HRDS 49%RIP  
 99%R 1350M -0.16% 29F 86%ILE  
 99%R 0.01% 51P 360CM\$ 344NM\$ 307FM\$ 272GM\$  
 2.4PL -2.0LIV -2.0DPR -0.9CCR 2.0HCR 3.02SCS  
 0.2MFV 0.0DAB 0.1KET -2.5MAS 0.0MET -0.2RPL -2.36HTI  
 AJCA 08/01/2020 764DAUS  
 GPTAT 99%R 0.9 GJUI 2.1 GJPI 94%R 104  
 LUCKY HILL BALLISTIC PHILIP PHLOP-ET 83%  
 JE840003125319184 GT13K BBR 100 JH1F  
 TATTOO HJ / N31  
 DHIA HERD # 13-03-0360 CONTROL # 1126  
 1-09 305 2 16410 5.5 906 3.9 639 100DCR 2212C  
 3-03 268 2 16820 5.7 954 4.1 690 101DCR 2390C  
 4-02 305 2 20120 5.3 1067 4.1 821 102DCR 2843C  
 305 2X ME AVG 4L 19298M 1030F 779P 2676C  
 PPA -199M 47F 39P / YD -286M 55F 32P  
 CDCB GPTA S 09/01/2020 4RECS 85%R 89%ILE  
 -9M 0.16% 33F 0.09% 18P 232CM\$ 201NM\$ 136FM\$  
 0.6PL 0.0LIV -1.3DPR -1.7CCR -2.2HCR 2.96SCS 144GM\$  
 0.0MFV 0.3DAB 0.1KET 0.3MAS 0.0MET 0.1RPL 2.07HTI  
 AJCA 09/01/2020 GPTAT 83%R 0.5 GJUI 1.6 GJPI 79%R 60

BRED: 02/28/2020 DUE: 12/03/2020 TO  
 LUCKY HILL DISCO PRINCE  
 JE840003201174490  
 CDCB GPTA S 09/01/2020 0%RIP  
 76%R -436M 0.18% 17F 64%ILE  
 77%R 0.09% 2P 297CM\$ 270NM\$ 212FM\$ 249GM\$  
 4.7PL 1.6LIV 1.0DPR 1.4CCR 1.7HCR 2.86SCS  
 0.2MFV 0.3DAB 0.1KET 0.9MAS 0.9MET 0.2RPL 5.49HTI  
 AJCA 09/01/2020 ODAUS  
 GPTAT 78%R 1.2 GJUI 12.7 GJPI 73%R 69

SIRE:  
 JX LUCKY HILL PHENWAY {6}-ET  
 USA 173036185 GT45K BBR 100 JH1F  
 CDCB GPTA S 09/01/2020 0%RIP  
 77%R 631M 0.05% 41F 76%ILE  
 77%R 0.08% 40P 345CM\$ 310NM\$ 234FM\$ 237GM\$  
 0.9PL 0.0LIV -1.7DPR -1.1CCR -0.3HCR 2.96SCS  
 0.1MFV 0.2DAB 0.1KET -1.1MAS 0.3MET 0.0RPL 0.22HTI  
 AJCA 09/01/2020 ODAUS  
 GPTAT 79%R 0.7 GJUI -0.1 GJPI 73%R 91

KASH-IN SOLAR-PP-ET  
 JE840003126234075 GT99K BBR 100 JH1F 7JE1499  
 CDCB GPTA S 08/01/2020 240DAUS 80HRDS 41%RIP  
 95%R 137M 0.13% 34F 53%ILE  
 96%R 0.10% 26P 246CM\$ 212NM\$ 137FM\$ 160GM\$  
 0.4PL -1.1LIV -1.5DPR -1.1CCR -0.4HCR 3.08SCS  
 -0.1MFV 0.2DAB 0.4KET -1.0MAS 0.7MET 0.1RPL -1.03HTI  
 AJCA 08/01/2020 120DAUS  
 GPTAT 93%R 0.7 GJUI 2.5 GJPI 89%R 50  
 FUNNY FARM MEGABUCK GOOGLE 83%  
 JE840003134421711 BBR 100  
 TATTOO JE / R5  
 DHIA HERD # 13-03-0360 CONTROL # 1228  
 1-07 305 2 17410 4.5 783 3.4 594 100DCR 2052C  
 2-07 270 2 18140 5.0 907 3.6 656 101DCR 2268C  
 3-05 262 2 12860 4.6 588 3.6 465 102DCR 1585C  
 305 2X ME AVG 3L 21987M 1013F 763P 2634C  
 PPA 871M -8F -1P / YD 813M OF 4P  
 CDCB PTA S 08/01/2020 3RECS 56%R 51%ILE  
 365M -0.07% 2F -0.05% 2P 34CM\$ 46NM\$ 74FM\$  
 0.7PL 0.1LIV 0.9DPR 0.6CCR -1.3HCR 2.89SCS 56GM\$  
 0.1MFV -0.3DAB 0.0KET -0.2MAS -0.3MET -0.2RPL -0.94HTI  
 AJCA 08/01/2020 PTAT 43%R -0.1 JUI 2.2 JPI 42%R 18  
 SIRE: BLUE MIST MEGABUCK-ET GJPI 36 39%ILE

DAM:  
 FUNNY FARM SOLAR GIGGLE-P  
 JE840003142177180 GT45K BBR 100 JH1F  
 TATTOO JE / 549  
 DHIA HERD # 13-03-0360 CONTROL # 1348  
 1-05 305 2 16160 4.8 782 3.7 602 101DCR 2082C  
 305 2X ME AVG 1L 23053M 1119F 866P 2992C  
 1-06 77% 2-10 80%  
 ST SR DF RA RW RL FA FU RH RUW UC UD TP TL RTR RTS  
 29 29 35 18 38 30 22 38 45 28 38 14 26 42 27 29  
 PPA 1228M 45F 67P / YD 944M 42F 53P  
 CDCB GPTA S 09/01/2020 2RECS 81%R 89%ILE  
 301M 0.05% 25F 0.04% 19P 220CM\$ 204NM\$ 169FM\$  
 1.1PL -0.1LIV -0.2DPR 0.0CCR -0.5HCR 3.00SCS 177GM\$  
 0.0MFV 0.0DAB 0.0KET -0.5MAS 0.4MET 0.1RPL -0.67HTI  
 AJCA 09/01/2020 GPTAT 81%R 0.6 GJUI 3.1 GJPI 74%R 56  
 SISTER(S):  
 FUNNY FARM CRAZE GUMMY BEAR 84%

SISTER(S):  
 FUNNY FARM KNOCKOUT GHOST 81%  
 NEXT DAM:  
 FUNNY FARM MARVEL GINGERSNAP 87%  
 3-03 305 2 20010 4.8 958 3.5 704 102DCR 2433C  
 SIRE: ALL LYNNS VALENTINO MARVEL GJPI 46 51%ILE  
 4TH DAM:  
 FUNNY FARM TRIUMPH GINGERBREAD 78%  
 3-04 305 2 23590 4.3 1020 3.3 767 102DCR 2648C

# LOT 135 LUCKY HILL CHROME STARBURST JE840003204461777 GT45K

BORN 05/17/2019 TATTOO NJ / W30 P4 BBR 100  
 FEMALE EFI 9.7% JH1F

MCREYNOLDS, NICHOLAS J BREEDER & OWNER  
 DANVILLE, VT  
 802-748-0085

CDCB GPTA S 09/01/2020 ORECS 77%R 77%ILE  
 653M -0.10% 10F -0.06% 11P 128CM\$ 140NM\$ 169FM\$  
 1.8PL -0.8LIV -0.6DPR -1.0CCR 0.9HCR 2.94SCS 111GM\$  
 -0.2MFV 0.0DAB 0.2KET 0.2MAS -0.3MET 0.2RPL -1.38HTI  
 AJCA 09/01/2020 GPTAT 79%R 1.0 GJUI 6.9 GJPI 73%R 39  
 ST SR DF RA RW RL FA FU  
 -0.5 -0.8 0.9 H0.1 -0.6 S0.6 S0.0 0.8  
 RH RUW UC UD TP TL RTR RTS  
 1.0 0.8 1.1 S0.6 C2.2 S0.7

SCHULTZ LEGAL CRITIC-P  
 USA 117217618 GT50K BBR 100 JH1C 111E1098  
 CDCB GPTA S 08/01/2020 4108DAUS 386HRDS 3%RIP  
 99%R -3M 0.05% 11F 46%ILE  
 99%R 0.03% 6P 196CM\$ 184NM\$ 159FM\$ 136GM\$  
 3.0PL 1.0LIV -0.7DPR -0.7CCR -1.6HCR 2.90SCS  
 -0.2MFV 0.3DAB 0.8KET 0.8MAS 0.4MET 0.0RPL 1.90HTI  
 AJCA 08/01/2020 2568DAUS  
 GPTAT 99%R 0.9 GJUI 9.1 GJPI 99%R 54

BRED: 03/09/2020 DUE: 12/13/2020 TO  
 LUCKY HILL WARRIOR-P  
 JE840003204461774  
 CDCB GPTA S 09/01/2020 0%RIP  
 73%R 431M 0.00% 21F 80%ILE  
 74%R 0.06% 28P 348CM\$ 325NM\$ 272FM\$ 273GM\$  
 3.7PL 1.6LIV -0.3DPR 0.3CCR 0.1HCR 3.03SCS  
 0.1MFV 0.1DAB 0.1KET 0.6MAS 0.1MET 0.0RPL 2.66HTI  
 AJCA 09/01/2020 ODAUS  
 GPTAT 76%R 0.9 GJUI 9.5 GJPI 70%R 92

LYON CELEBRITY CECE-ET  
 USA 117046049 GT50K BBR 100 JH1C  
 TATTOO J05 / J05  
 DHIA HERD # 33-87-0722 CONTROL # 813  
 2-02 305 3 18470 4.7 865 3.4 633 100DCR 2187C  
 4-03 271 3 22660 4.4 999 3.6 823 102DCR 2740C  
 305 2X ME AVG 2L 19070M 900F 699P 2370C  
 PPA 1421M 85F 50P / YD 347M 58F 15P  
 CDCB GPTA S 09/01/2020 2RECS 89%R 69%ILE  
 -6M 0.13% 28F 0.01% 1P 115CM\$ 112NM\$ 106FM\$  
 0.6PL -3.2LIV 0.1DPR -0.3CCR 0.6HCR 2.94SCS 111GM\$  
 0.0MFV 0.0DAB 0.0KET 0.1MAS -0.1MET 0.3RPL 0.33HTI  
 AJCA 09/01/2020 GPTAT 87%R 0.7 GJUI 0.8 GJPI 85%R 29

SIRE:  
 RIVER VALLEY CECE CHROME-ET  
 JE840003012423929 GT80K BBR 100 JH1F 7JE5004  
 CDCB GPTA S 08/01/2020 3551DAUS 508HRDS 32%RIP  
 99%R 746M 0.03% 43F 91%ILE  
 99%R -0.01% 25P 399CM\$ 391NM\$ 377FM\$ 369GM\$  
 3.2PL -1.8LIV 0.5DPR 1.2CCR 1.2HCR 2.84SCS  
 -0.2MFV 0.0DAB 0.4KET -0.7MAS -0.7MET 0.2RPL -2.84HTI  
 AJCA 08/01/2020 1690DAUS  
 GPTAT 99%R 2.1 GJUI 17.5 GJPI 97%R 110

AHLEM DECOY LARAMIE 21987-ET  
 USA 071199802 GT80K BBR 100 JH1F 7JE1288  
 CDCB GPTA S 08/01/2020 242DAUS 48HRDS 3%RIP  
 97%R 618M 0.00% 29F 61%ILE  
 97%R 0.00% 22P 252CM\$ 246NM\$ 232FM\$ 176GM\$  
 0.9PL 1.6LIV -1.8DPR -2.3CCR 1.1HCR 2.96SCS  
 -0.1MFV 0.0DAB -0.2KET -0.4MAS 0.3MET 0.3RPL -1.66HTI  
 AJCA 08/01/2020 129DAUS  
 GPTAT 94%R 0.8 GJUI 6.6 GJPI 93%R 59

DAM:  
 LUCKY HILL LARAMIE SUGAR ON SNOW  
 JE840003134421710 GT29K BBR 100 JH1F  
 TATTOO NJ / R4  
 DHIA HERD # 13-03-0360 CONTROL # 1227  
 1-06 273 2 12360 4.2 524 3.4 421 99DCR 1420C  
 2-05 293 2 16340 4.5 742 3.5 571 102DCR 1973C  
 3-04 305 2 18000 4.3 773 3.4 611 102DCR 2081C  
 305 2X ME AVG 3L 20344M 880F 692P 2364C  
 1-11 76% 2-06 70%  
 ST SR DF RA RW RL FA FU RH RUW UC UD TP TL RTR RTS  
 28 32 25 31 26 34 28 5 39 34 31 15 34 16 45 28  
 PPA -148M -99F -45P / YD 615M -46F -14P  
 CDCB GPTA S 09/01/2020 3RECS 82%R 23%ILE  
 415M -0.15% -13F -0.07% OP -95CM\$ -76NM\$ -33FM\$  
 0.3PL 0.7LIV -1.2DPR -0.8CCR 1.8HCR 2.97SCS -99GM\$  
 -0.1MFV -0.1DAB 0.0KET 0.3MAS 0.5MET 0.3RPL -0.57HTI  
 AJCA 09/01/2020 GPTAT 81%R -0.5 GJUI -6.4 GJPI 77%R -4

LUCKY HILL PERFORM MAPLE 83%  
 USA 118913496 GT8K BBR 100 JH1F  
 TATTOO NJ / N16  
 DHIA HERD # 13-03-0360 CONTROL # 1112  
 1-08 292 2 14610 4.5 656 3.2 470 101DCR 1622C  
 2-07 285 2 17530 4.4 767 3.2 559 101DCR 1929C  
 3-06 301 2 18230 4.7 863 3.4 616 101DCR 2128C  
 4-06 305 2 18980 4.5 851 3.3 618 102DCR 2133C  
 305 2X ME AVG 4L 19882M 894F 648P 2239C  
 PPA -666M -101F -88P / YD 489M -51F -40P  
 CDCB GPTA S 09/01/2020 5RECS 82%R 28%ILE  
 601M -0.18% -11F -0.12% -5P -79CM\$ -45NM\$ 33FM\$  
 1.7PL 0.1LIV -1.7DPR -0.9CCR 1.0HCR 2.88SCS -86GM\$  
 -0.1MFV 0.0DAB 0.1KET -0.3MAS 0.2MET 0.2RPL -1.20HTI  
 AJCA 09/01/2020 GPTAT 81%R 0.1 GJUI -1.3 GJPI 77%R -4  
 SIRE: WAUNAKEE LEGAL PERFORM GJPI 37 37%ILE

SISTER(S):  
 LUCKY HILL SANTANA BROWNIE-P 80%  
 3-05 302 2 20760 4.5 933 3.4 708 102DCR 2446C  
 LUCKY HILL DISCO HERSHEY KISS 82%  
 NEXT DAM:  
 LUCKY HILL PAUL M & M 85%  
 5-01 305 2 18570 5.2 970 3.6 670 102DCR 2317C  
 SIRE: D&E PAUL-ET GJPI 16 24%ILE

4TH DAM:  
 LUCKY HILL LOUIE LUCENT 81%  
 5-09 290 2 18520 4.5 827 3.4 636 101DCR 2197C

# LOT 136 LUCKY HILL KALAHARI ABILENE JE840003204461771 GT45K

BORN 04/24/2019 TATTOO / W24 P6 BBR 100  
 FEMALE EFI 8.2% JH1F

LUCKY HILL FARM BREEDER & OWNER  
 DANVILLE, VT  
 802-748-0085

CDCB GPTA S 09/01/2020 ORECS 75%R 83%ILE  
 -260M 0.11% 10F 0.07% 6P 191CM\$ 168NM\$ 118FM\$  
 3.2PL 0.4LIV 1.2DPR 1.7CCR 1.3HCR 2.97SCS 169GM\$  
 0.0MFV 0.2DAB 0.0KET -0.6MAS 0.2MET 0.1RPL -0.01HTI  
 AJCA 09/01/2020 GPTAT 76%R 0.5 GJUI 2.6 GJPI 70%R 52  
 ST SR DF RA RW RL FA FU  
 -1.8 -0.1 -0.5 L0.2 -0.3 P1.1 S0.4 0.4  
 RH RUW UC UD TP TL RTR RTS  
 0.6 -0.5 0.1 D0.5 C1.3 S1.0

TJF VISIONARY REGENCY  
 USA 067248196 GT80K BBR 100 JH1F 14JE662  
 CDCB GPTA S 08/01/2020 3194DAUS 234HRDS 13%RIP  
 99%R 1152M -0.14% 25F 61%ILE  
 99%R 0.03% 49P 264CM\$ 245NM\$ 201FM\$ 172GM\$  
 1.5PL -3.0LIV -2.5DPR -1.3CCR 2.1HCR 3.21SCS  
 -0.1MFV 0.4DAB 0.0KET -3.8MAS -0.9MET -0.1RPL -6.18HTI  
 AJCA 08/01/2020 1295DAUS  
 GPTAT 99%R 1.3 GJUI 6.1 GJPI 97%R 59

BRED: 03/14/2020 DUE: 12/18/2020 TO  
 JX LUCKY HILL WHERES WALDO {6}-ET  
 JE840003208836526  
 CDCB GPTA S 09/01/2020 0%RIP  
 77%R -465M 0.23% 26F 58%ILE  
 77%R 0.06% -5P 249CM\$ 234NM\$ 201FM\$ 218GM\$  
 2.7PL 1.3LIV 0.7DPR 0.1CCR 0.7HCR 2.96SCS  
 0.1MFV 0.2DAB -0.1KET 1.4MAS -0.2MET 0.0RPL 4.16HTI  
 AJCA 09/01/2020 ODAUS  
 GPTAT 78%R 1.8 GJUI 14.6 GJPI 73%R 44

FOREST GLEN DOMINOS KACI 88%  
 USA 067395769 GT8K BBR 100 JH1F  
 DHIA HERD # 92-20-0074 CONTROL # 57690  
 3-10 305 2 19280 4.9 952 3.9 743 97DCR 2555C  
 4-10 276 2 15980 5.1 815 3.8 602 97DCR 2083C  
 5-09 262 2 17430 5.0 870 3.7 649 96DCR 2245C  
 6-10 305 2 16700 5.3 890 3.8 632 101DCR 2187C  
 305 2X ME AVG 5L 18605M 955F 709P 2449C  
 PPA 246M 83F 54P / YD -506M 40F 27P  
 CDCB GPTA S 09/01/2020 5RECS 84%R 72%ILE  
 -555M 0.18% 11F 0.12% 4P 154CM\$ 122NM\$ 49FM\$  
 1.8PL -1.4LIV 1.1DPR 1.3CCR 2.3HCR 3.02SCS 139GM\$  
 0.0MFV 0.0DAB 0.1KET 1.3MAS 0.6MET 0.1RPL 2.66HTI  
 AJCA 09/01/2020 GPTAT 81%R -0.1 GJUI 3.3 GJPI 77%R 38

SIRE:  
 FOREST GLEN KALAHARI  
 USA 067650122 GT99K BBR 100 JH1F 29JE4073  
 CDCB GPTA S 08/01/2020 36DAUS 9HRDS 97%RIP  
 87%R 154M 0.06% 20F 80%ILE  
 88%R 0.10% 28P 364CM\$ 328NM\$ 248FM\$ 317GM\$  
 4.4PL -0.6LIV 1.0DPR 2.2CCR 3.5HCR 3.09SCS  
 0.1MFV 0.2DAB 0.2KET -0.9MAS -0.2MET -0.1RPL 0.46HTI  
 AJCA 08/01/2020 24DAUS  
 GPTAT 85%R 1.1 GJUI 11.1 GJPI 81%R 91

RIVER VALLEY SALINA SPEED  
 JE840003009997657 GT50K BBR 100 JH1F 7JE1342  
 CDCB GPTA S 08/01/2020 269DAUS 70HRDS 16%RIP  
 97%R -108M 0.02% -2F 21%ILE  
 97%R 0.02% 0P 66CM\$ 62NM\$ 54FM\$ 8GM\$  
 2.8PL 0.8LIV -1.2DPR -2.0CCR -2.1HCR 3.09SCS  
 0.1MFV 0.4DAB 0.2KET -0.8MAS 0.2MET 0.1RPL 1.81HTI  
 AJCA 08/01/2020 103DAUS  
 GPTAT 93%R 0.6 GJUI 3.4 GJPI 93%R 7

DAM:  
 LUCKY HILL SPEED ABBY  
 JE840003134421717 GT29K BBR 100 JH1F  
 TATTOO / R11  
 DHIA HERD # 13-03-0360 CONTROL # 1234  
 1-10 305 2 16790 5.0 845 3.7 615 101DCR 2127C  
 3-02 305 2 22470 4.9 1108 3.6 803 102DCR 2776C  
 305 2X ME AVG 2L 22584M 1128F 826P 2856C

LUCKY HILL DYNAMO APPLE 87%  
 USA 117779813  
 TATTOO / K55  
 DHIA HERD # 13-03-0360 CONTROL # 895  
 2-03 305 2 18280 5.6 1024 3.6 657 102DCR 2271C  
 3-03 305 2 18020 5.2 934 3.7 665 102DCR 2300C  
 4-03 294 2 17720 5.7 1005 3.8 676 102DCR 2339C  
 5-03 279 2 16930 5.1 861 3.7 629 101DCR 2176C  
 6-02 287 2 15460 5.2 809 3.9 604 101DCR 2091C  
 305 2X ME AVG 5L 18162M 980F 682P 2359C  
 PPA -1179M 4F -27P / YD -1138M -16F -32P  
 CDCB PTA 08/01/2020 4RECS 60%R 19%ILE  
 -561M 0.07% -12F 0.02% -17P -97CM\$ -100NM\$ -103FM\$  
 -0.6PL 0.6LIV 0.5DPR 0.8CCR -0.8HCR 2.87SCS -77GM\$  
 -0.1MFV 0.0DAB -0.1KET 2.1MAS 0.8MET 0.3RPL 3.00HTI  
 AJCA 08/01/2020 PTAT 50%R 0.1 JUI -3.0 JPI 47%R -21  
 SIRE: DUTCH HOLLOW DYNAMO GJPI 13 16%ILE

2-05 75% 3-09 77%  
 ST SR DF RA RW RL FA FU RH RUW UC UD TP TL RTR RTS  
 27 36 28 38 33 27 28 16 31 45 35 15 36 22 41 23  
 PPA 1551M 100F 55P / YD 779M 59F 30P  
 CDCB GPTA S 09/01/2020 2RECS 81%R 35%ILE  
 -246M 0.04% -4F 0.01% -6P -7CM\$ -12NM\$ -20FM\$  
 1.5PL 0.2LIV -0.8DPR -0.8CCR -1.6HCR 2.89SCS -42GM\$  
 0.0MFV 0.1DAB 0.1KET 0.0MAS 0.6MET 0.2RPL 0.91HTI  
 AJCA 09/01/2020 GPTAT 81%R 0.0 GJUI -3.8 GJPI 75%R -3

NEXT DAM:  
 LUCKY HILL HAT ALISSA {6} 79%  
 4-04 305 2 18730 5.1 958 3.5 648 102DCR 2239C  
 SIRE: TOLLENAARS MANHATTEN GREG 357 {5}-ET GJPI -104 3%ILE  
 4TH DAM:  
 LUCKY HILL SAMBO ALI 81%  
 2-10 305 2 18760 6.2 1161 3.3 622 99DCR 2148C



LUCKY HILL LEGION JOLLY, {5}, E-92%  
GREAT-GRANDAM OF LOT 137



LUCKY HILL JAVA JENNIE {4}, E-91%  
FOURTH DAM OF LOT 137

### LOT 137 LUCKY HILL CHROME JOJO JE840003204461751 GT45K

BORN 01/10/2019 TATTOO / W3 P5 BBR 100  
 FEMALE EFI 9.5% JH1F

CDCB GPTA S 09/01/2020 ORECS 77%R 69%ILE  
 776M -0.16% 2F -0.10% 6P 87CM\$ 112NM\$ 170FM\$  
 1.8PL 0.2LIV 1.1DPR 1.9CCR 1.8HCR 2.89SCS 127GM\$  
 0.0MFV 0.1DAB 0.3KET -0.1MAS -0.4MET 0.1RPL 0.58HTI

AJCA 09/01/2020 GPTAT 79%R 0.8 GJUI 4.5 GJPI 73%R 43

ST	SR	DF	RA	RW	RL	FA	FU
0.0	-0.5	0.8	H0.2	-0.6	S0.8	L0.5	0.6
RH	RUV	UC	UD	TP	TL	RTR	RTS
0.9	0.7	0.7	S0.2	C1.5	L0.1		

BRED: 03/24/2020 DUE: 12/28/2020 TO  
 LUCKY HILL DISCO PRINCE  
 JE840003201174490

CDCB GPTA S 09/01/2020 0%RIP  
 76%R -436M 0.18% 17F 64%ILE  
 77%R 0.09% 2P 297CM\$ 270NM\$ 212FM\$ 249GM\$  
 4.7PL 1.6LIV 1.0DPR 1.4CCR 1.7HCR 2.86SCS  
 0.2MFV 0.3DAB 0.1KET 0.9MAS 0.9MET 0.2RPL 5.49HTI

AJCA 09/01/2020 ODAUS  
 GPTAT 78%R 1.2 GJUI 12.7 GJPI 73%R 69

SIRE:  
 RIVER VALLEY CECE CHROME-ET  
 JE840003012423929 GT80K BBR 100 JH1F 7JE5004

CDCB GPTA S 08/01/2020 3551DAUS 508HRDS 32%RIP  
 99%R 746M 0.03% 43F 91%ILE  
 99%R -0.01% 25P 399CM\$ 391NM\$ 377FM\$ 369GM\$  
 3.2PL -1.8LIV 0.5DPR 1.2CCR 1.2HCR 2.84SCS  
 -0.2MFV 0.0DAB 0.4KET -0.7MAS -0.7MET 0.2RPL -2.84HTI

AJCA 08/01/2020 1690DAUS  
 GPTAT 99%R 2.1 GJUI 17.5 GJPI 97%R 110

DAM:  
 LUCKY HILL CITATION JOSIE  
 JE840003134421716 GT29K BBR 100 JH1F

TATTOO / R10  
 DHIA HERD # 13-03-0360 CONTROL # 1233

1-10	305	2	17850	4.4	779	3.3	590	101DCR	2037C
2-11	287	2	21150	4.4	923	3.3	690	101DCR	2382C
305 2X ME AVG		2L	23210M		1018F		772P		2666C

2-05 80% 3-01 83%

ST	SR	DF	RA	RW	RL	FA	FU	RH	RUV	UC	UD	TP	TL	RTR	RTS
39	28	42	22	28	28	22	38	39	38	19	21	29	28	18	

PPA 2939M 37F 43P / YD 1284M 2F 7P  
 CDCB GPTA S 09/01/2020 3RECS 82%R 38%ILE  
 412M -0.17% -17F -0.08% -3P -25CM\$ -1NM\$ 53FM\$  
 1.4PL 2.4LIV 1.9DPR 2.2CCR 1.7HCR 2.99SCS 35GM\$  
 0.1MFV 0.2DAB 0.1KET 0.4MAS 0.2MET 0.0RPL 2.80HTI

AJCA 09/01/2020 GPTAT 82%R -0.1 GJUI -3.0 GJPI 77%R 12

LUCKY HILL FARM BREEDER & OWNER  
 DANVILLE, VT  
 802-748-0085

SCHULTZ LEGAL CRITIC-P  
 USA 117217618 GT50K BBR 100 JH1C 11JE1098

CDCB GPTA S 08/01/2020 4108DAUS 386HRDS 3%RIP  
 99%R -3M 0.05% 11F 46%ILE  
 99%R 0.03% 6P 196CM\$ 184NM\$ 159FM\$ 136GM\$  
 3.0PL 1.0LIV -0.7DPR -0.7CCR -1.6HCR 2.90SCS  
 -0.2MFV 0.3DAB 0.8KET 0.8MAS 0.4MET 0.0RPL 1.90HTI

AJCA 08/01/2020 2568DAUS  
 GPTAT 99%R 0.9 GJUI 9.1 GJPI 99%R 54

LYON CELEBRITY CECE-ET 91%  
 USA 117046049 GT50K BBR 100 JH1C

TATTOO J05 / J05  
 DHIA HERD # 33-87-0722 CONTROL # 813

2-02	305	3	18470	4.7	865	3.4	633	100DCR	2187C
4-03	271	3	22660	4.4	999	3.6	823	102DCR	2740C
305 2X ME AVG		2L	19070M		900F		699P		2370C

PPA 1421M 85F 50P / YD 347M 58F 15P  
 CDCB GPTA S 09/01/2020 2RECS 89%R 69%ILE  
 -6M 0.13% 28F 0.01% 1P 115CM\$ 112NM\$ 106FM\$  
 0.6PL -3.2LIV 0.1DPR -0.3CCR 0.6HCR 2.94SCS 111GM\$  
 0.0MFV 0.0DAB 0.0KET 0.1MAS -0.1MET 0.3RPL 0.33HTI

AJCA 09/01/2020 GPTAT 87%R 0.7 GJUI 0.8 GJPI 85%R 29

BW CITATION A-ET  
 USA 118367576 GT80K BBR 100 JH1C 505JE125

CDCB GPTA S 08/01/2020 1025DAUS 192HRDS 8%RIP  
 99%R -69M 0.02% 1F 49%ILE  
 99%R -0.02% -6P 187CM\$ 193NM\$ 207FM\$ 167GM\$  
 4.9PL 4.0LIV 0.6DPR 1.4CCR 2.6HCR 2.98SCS  
 0.2MFV 0.2DAB -0.1KET 1.1MAS -0.2MET -0.1RPL 4.57HTI

AJCA 08/01/2020 843DAUS  
 GPTAT 99%R 0.8 GJUI 11.3 GJPI 96%R 46

LUCKY HILL LEGAL JOVIAL {6}-ET 90%  
 USA 117735978 GT3K BBR 100 JH1F

TATTOO / K50  
 DHIA HERD # 13-03-0360 CONTROL # 890

1-05	298	2	13200	4.8	628	3.3	441	101DCR	1523C
2-05	286	2	16540	4.7	779	3.2	533	102DCR	1840C
3-04	305	2	19320	4.4	854	3.4	661	102DCR	2280C
4-04	271	2	16730	4.3	716	3.4	577	102DCR	1944C
5-03	305	2	21610	4.5	968	3.3	710	102DCR	2451C
6-03	268	2	16940	4.6	772	3.4	576	101DCR	1990C
7-02	284	2	19220	4.3	819	3.4	659	102DCR	2222C

305 2X ME AVG 7L 19493M 882F 657P 2258C  
 PPA -965M -102F -63P / YD -145M -50F -28P

CDCB GPTA S 09/01/2020 5RECS 82%R 13%ILE  
 -195M -0.12% -35F -0.06% -20P -174CM\$ -154NM\$ -108FM\$  
 -0.2PL 0.4LIV 2.7DPR 3.1CCR 0.4HCR 2.87SCS -69GM\$  
 0.0MFV 0.0DAB 0.1KET 0.5MAS 0.2MET 0.0RPL 1.07HTI

AJCA 09/01/2020 GPTAT 79%R 0.0 GJUI 0.0 GJPI 76%R -22

SIRE: TOLLENAARS IMPULS LEGAL 233-ET GJPI 13 14%ILE

SISTER(S):  
 LUCKY HILL JEWELER JADE {6} 82%  
 5-07 305 2 22260 4.9 1097 3.5 778 102DCR 2689C  
 LUCKY HILL LEGAL JESSIE {6}-ET 88%  
 2-09 305 2 20570 4.6 945 3.6 750 102DCR 2552C  
 LUCKY HILL LEGAL JOLIE {6}-ET 84%  
 1-06 305 2 17920 4.2 747 3.2 569 101DCR 1963C

NEXT DAM:  
 LUCKY HILL LEGION JOLLY {5} 92%  
 3-09 305 2 26000 5.3 1388 3.4 893 102DCR 3086C

SIRE: BW LEGION GJPI -60 8%ILE

4TH DAM:  
 LUCKY HILL JAVA JENNIE {4} 91%  
 5-07 305 2 22780 4.7 1071 3.3 741 100DCR 2558C





**LUCKY HILL CHAMP OF THE MERENGUE {4}, VG-82%  
SISTER TO THE GRANDAM OF LOT 138**



**LUCKY HILL PEREGRINE MILKMAID, E-90%  
FIFTH DAM OF LOT 138**

**LOT 138 JX LUCKY HILL HOTLINE MELLO YELLO {5} JE840003208836529 GT45K**

BORN 06/25/2019 TATTOO / W39 P9 BBR 100  
FEMALE EFI 7.9% JH1F

CDCB GPTA S 09/01/2020 ORECS 73%R 99%ILE  
707M 0.10% 56F 0.07% 41P 389CM\$ 358NM\$ 290FM\$  
1.0PL -1.6LIV -1.7DPR -1.4CCR 2.1HCR 3.07SCS 289GM\$  
0.1MFV 0.2DAB 0.2KET -0.9MAS 0.1MET 0.0RPL 0.63HTI  
AJCA 09/01/2020 GPTAT 75%R 0.5 GJUI -1.5 GJPI 69%R 90  
ST SR DF RA RW RL FA FU  
0.3 0.6 1.5 L0.5 0.4 P0.1 S0.2 -0.4  
RH RUW UC UD TP TL RTR RTS  
0.5 1.3 0.9 D1.6 C0.8 L0.2

BRED: 04/18/2020 DUE: 01/22/2021 TO  
JX LUCKY HILL WHERES WALDO {6}-ET  
JE840003208836526  
CDCB GPTA S 09/01/2020 0%RIP  
77%R -465M 0.23% 26F 58%ILE  
77%R 0.06% -5P 249CM\$ 234NM\$ 201FM\$ 218GM\$  
2.7PL 1.3LIV 0.7DPR 0.1CCR 0.7HCR 2.96SCS  
0.1MFV 0.2DAB -0.1KET 1.4MAS -0.2MET 0.0RPL 4.16HTI  
AJCA 09/01/2020 ODAUS  
GPTAT 78%R 1.8 GJUI 14.6 GJPI 73%R 44

SIRE:  
JX ABS HOTLINE {4}-ET  
JE840003141494349 GT99K BBR 100 JH1F 29JE4093  
CDCB GPTA S 08/01/2020 0%RIP  
76%R 637M 0.12% 58F 92%ILE  
76%R 0.10% 46P 433CM\$ 392NM\$ 300FM\$ 321GM\$  
1.3PL -2.3LIV -1.8DPR -0.8CCR 1.8HCR 3.12SCS  
0.1MFV 0.1DAB 0.0KET -1.8MAS 0.2MET 0.1RPL -1.55HTI  
AJCA 08/01/2020 ODAUS  
GPTAT 78%R 0.6 GJUI 3.8 GJPI 72%R 103

DAM:  
JX LUCKY HILL PROP JOE MOONSHINE {4}  
JE840003138398879 GT29K BBR 100 JH1F  
TATTOO / R64  
DHIA HERD # 13-03-0360 CONTROL # 1278  
1-10 298 2 12800 5.7 724 4.1 519 100DCR 1797C  
2-09 305 2 19280 5.4 1035 4.0 772 102DCR 2673C  
305 2X ME AVG 2L 20516M 1112F 818P 2830C  
2-05 76% 3-02 76%  
ST SR DF RA RW RL FA FU RH RUW UC UD TP TL RTR RTS  
35 24 35 23 35 23 25 21 28 37 24 16 29 25 23 21  
PPA -802M 33F 16P / YD -875M 20F 5P  
CDCB GPTA S 09/01/2020 2RECS 81%R 83%ILE  
-13M 0.15% 32F 0.07% 14P 195CM\$ 171NM\$ 120FM\$  
0.8PL 0.3LIV -1.9DPR -2.6CCR 1.0HCR 2.97SCS 103GM\$  
0.1MFV 0.3DAB 0.4KET -0.4MAS -0.2MET -0.2RPL 1.97HTI  
AJCA 09/01/2020 GPTAT 82%R 0.3 GJUI -6.5 GJPI 76%R 36

SISTER(S):  
JX LUCKY HILL CRITIC MOONBEAM {5}-P 84%  
3-11 257 2 16390 5.0 825 3.7 608 100DCR 2103C

LUCKY HILL FARM BREEDER & OWNER  
DANVILLE, VT  
802-748-0085

DP NXLEVEL-ET  
USA 119095209 GT80K BBR 100 JH1F 200JE1035  
CDCB GPTA S 08/01/2020 1090DAUS 114HRDS 33%RIP  
99%R 670M 0.13% 62F 84%ILE  
99%R 0.08% 43P 368CM\$ 339NM\$ 270FM\$ 263GM\$  
-0.3PL -0.8LIV -2.4DPR -1.0CCR 0.9HCR 3.38SCS  
0.3MFV 0.5DAB 0.8KET -4.0MAS 0.5MET 0.2RPL -0.40HTI  
AJCA 08/01/2020 714DAUS  
GPTAT 98%R 0.2 GJUI -1.3 GJPI 94%R 83  
JX MOUNT ROCK ILLUSION HONEYDEW {3} (TWIN) 88%  
USA 067585609 GT99K BBR 86  
DHIA HERD # 35-28-0890 CONTROL # 5609  
1-10 305 3 19370 5.2 1015 3.9 760 99DCR 2631C  
305 2X ME AVG 1L 24658M 1272F 965P 3340C  
PPA 1585M 39F 74P / YD 1640M 41F 76P  
CDCB GPTA M 09/01/2020 1RECS 74%R 68%ILE  
427M -0.07% 5F 0.03% 23P 121CM\$ 106NM\$ 72FM\$  
0.7PL -2.7LIV 0.4DPR 0.7CCR 1.1HCR 3.07SCS 115GM\$  
-0.1MFV -0.4DAB -0.1KET -1.2MAS 0.2MET 0.0RPL -4.97HTI  
AJCA 09/01/2020 GPTAT 74%R 0.6 GJUI 3.0 GJPI 68%R 28M

JX FARIA BROTHERS PROP JOE {3}-ET  
JE840003011609994 GT80K BBR 100 JH1F 1JE889  
CDCB GPTA S 08/01/2020 11828DAUS 377HRDS 21%RIP  
99%R -477M 0.30% 39F 54%ILE  
99%R 0.08% -1P 236CM\$ 213NM\$ 162FM\$ 127GM\$  
1.7PL 1.1LIV -2.0DPR -3.9CCR -0.7HCR 2.88SCS  
0.3MFV 0.5DAB 0.7KET 1.9MAS -0.1MET -0.1RPL 9.36HTI  
AJCA 08/01/2020 1160DAUS  
GPTAT 99%R 0.7 GJUI 4.3 GJPI 99%R 37

JX LUCKY HILL TBONE MOONWALK {4} 69%  
USA 117627769 GT3K BBR 93 JH1F  
TATTOO / K24  
DHIA HERD # 13-03-0360 CONTROL # 864  
2-04 278 2 12330 5.0 614 3.7 456 102DCR 1577C  
3-03 305 2 14590 5.1 751 3.9 562 102DCR 1945C  
4-04 275 2 16470 5.3 869 3.7 614 101DCR 2124C  
5-02 280 2 7980 4.8 387 3.9 312 101DCR 1053C  
305 2X ME AVG 5L 13413M 659F 500P 1712C  
PPA -4022M -190F -128P / YD -2105M -100F -62P  
CDCB GPTA S 09/01/2020 4RECS 83%R 12%ILE  
-460M 0.05% -11F 0.03% -10P -165CM\$ -169NM\$ -179FM\$  
-2.0PL -0.3LIV 0.1DPR 0.7CCR 0.8HCR 3.11SCS -140GM\$  
-0.1MFV -0.2DAB -0.2KET 0.8MAS 0.1MET 0.0RPL -0.73HTI  
AJCA 09/01/2020 GPTAT 79%R -1.1 GJUI -13.3 GJPI 76%R -37  
SIRE: RICHIES JACE TBONE A364 GJPI -23 13%ILE

SISTER(S):  
JX LUCKY HILL TEXAS MACARENA {4} 87%  
4-06 288 2 19240 4.8 922 3.7 707 102DCR 2445C  
JX LUCKY HILL CHAMP OF THE MERENGUE {4} 82%  
2-11 302 2 22660 4.5 1022 3.6 825 102DCR 2779C

NEXT DAM:  
JX LUCKY HILL CARL MAMBO {3} 82%  
7-02 305 2 20580 4.7 973 3.6 747 102DCR 2583C  
SIRE: JX OOMSDALE GRATITUDE COUNTRY CARL {2}-ET GJPI -71 5%ILE

4TH DAM:  
LUCKY HILL RAIDER MAIDEN 84%  
1-08 305 2 13610 5.2 707 4.1 553 100DCR 1900C



LUCKY HILL JOKER WABORITA, VG-87%  
GRANDAM OF LOT 139

**LOT 139 JX LUCKY HILL CRAZE WINNIPESAUKEE {5} JE840003208836532 GT45K**

BORN 06/30/2019 TATTOO / W42 P2 BBR 100  
FEMALE EFI 8.3% JH1F

CDCB GPTA S 09/01/2020 ORECS 77%R 47%ILE  
148M -0.07% -7F -0.04% -3P 20CM\$ 32NM\$ 60FM\$  
1.5PL 1.6LIV 1.3DPR 0.8CCR -0.9HCR 3.04SCS 46GM\$  
0.0MFV 0.3DAB 0.0KET 0.8MAS 0.0MET -0.1RPL 2.70HTI  
AJCA 09/01/2020 GPTAT 79%R 0.3 GJUI -0.3 GJPI 73%R 14  
ST SR DF RA RW RL FA FU  
0.4 -1.0 0.1 L0.9 -1.2 S0.5 L0.8 -1.1  
RH RUW UC UD TP TL RTR RTS  
0.8 0.1 0.3 S0.7 W1.7 L2.3

SISTER(S):  
JX LUCKY HILL LEMONHEAD WALLABY {5} 81%  
2-05 305 2 18510 5.5 1011 3.8 697 102DCR 2411C  
JX LUCKY HILL DISCO WOO {5} 84%

SIRE:  
RIVER VALLEY CIRCUS CRAZE-ET  
USA 075341001 GT99K BBR 100 JH1F 777J1E10001  
CDCB GPTA S 08/01/2020 1471DAUS 141HRDS 89%RIP  
99%R 80M 0.05% 15F 63%ILE  
99%R -0.02% -2P 249CM\$ 255NM\$ 268FM\$ 223GM\$  
3.7PL 2.3LIV 0.2DPR 0.3CCR -0.5HCR 2.93SCS  
0.1MFV 0.3DAB -0.1KET 0.4MAS 0.4MET 0.0RPL 3.07HTI  
AJCA 08/01/2020 673DAUS  
GPTAT 98%R 2.0 GJUI 16.7 GJPI 93%R 53

DAM:  
JX LUCKY HILL WILLOUGHBY {4}-ET  
JE840003125319167 GT13K BBR 93 JH1F  
TATTOO / N57  
DHIA HERD # 13-03-0360 CONTROL # 1143  
1-08 305 2 15600 4.6 713 3.5 547 100DCR 1890C  
2-09 305 2 22700 4.4 1008 3.5 805 102DCR 2728C  
3-09 298 2 22610 4.8 1089 3.6 819 102DCR 2832C  
4-08 305 2 23060 4.7 1078 3.7 845 102DCR 2896C  
305 2X ME AVG 4L 24762M 1138F 878P 3019C  
1-11 73% 3-02 76%

ST SR DF RA RW RL FA FU RH RUW UC UD TP TL RTR RTS  
47 27 27 23 35 28 14 30 17 32 23 31 37 18 35 24  
PPA 2061M 33F 55P / YD 1150M 16F 30P  
CDCB GPTA S 09/01/2020 4RECS 84%R 58%ILE  
215M -0.05% 0F 0.01% 9P 75CM\$ 71NM\$ 62FM\$  
1.9PL 2.0LIV 0.6DPR 0.3CCR -0.5HCR 2.99SCS 54GM\$  
0.1MFV 0.5DAB 0.1KET 0.3MAS -0.1MET 0.0RPL 3.89HTI  
AJCA 09/01/2020 GPTAT 83%R -0.4 GJUI -3.6 GJPI 78%R 22

BROTHER(S):  
LUCKY HILL WINCHESTER AT SEMEX ALLIANCE  
GJPI 7 16%ILE  
LUCKY HILL WAYLON-ET AT SELECT SIRE  
GJPI 52 47%ILE  
JX LUCKY HILL WARLORD {4}-ET AT GENEX / CRI  
GJPI 3 18%ILE

SISTER(S):  
LUCKY HILL BALLISTIC WASP-ET 83%  
4-00 305 2 17660 5.3 939 3.8 677 102DCR 2343C  
LUCKY HILL BALLISTIC WINNIE-ET 85%  
4-05 305 2 18910 5.4 1028 4.0 758 102DCR 2625C  
RANKS ON THE TOP 1-1/2% LIST FOR JPI  
LUCKY HILL BALLISTIC WEDNESDAY-ET 82%  
4-03 305 2 22220 5.3 1186 3.6 810 102DCR 2801C  
LUCKY HILL VITALITY WALLEDA-ET 85%  
3-00 305 2 18960 5.4 1021 4.0 762 102DCR 2638C  
JX LUCKY HILL SHOOTOUT WAIKIKI {6}-P-ET 90%  
2-08 305 2 18920 5.1 963 3.7 709 102DCR 2453C

BRED: 05/03/2020 DUE: 02/06/2021 TO  
JX LUCKY HILL WHERES WALDO {6}-ET  
JE840003208836526  
CDCB GPTA S 09/01/2020 0%RIP  
77%R -465M 0.23% 26F 58%ILE  
77%R 0.06% -5P 249CM\$ 234NM\$ 201FM\$ 218GM\$  
2.7PL 1.3LIV 0.7DPR 0.1CCR 0.7HCR 2.96SCS  
0.1MFV 0.2DAB -0.1KET 1.4MAS -0.2MET 0.0RPL 4.16HTI  
AJCA 09/01/2020 ODAUS  
GPTAT 78%R 1.8 GJUI 14.6 GJPI 73%R 44

LUCKY HILL FARM BREEDER & OWNER  
DANVILLE, VT  
802-748-0085

STEINHAUERS SAMSON LEMONHEAD  
USA 118662185 GT80K BBR 100 JH1F 14JE670  
CDCB GPTA S 08/01/2020 6166DAUS 802HRDS 15%RIP  
99%R -344M 0.17% 19F 47%ILE  
99%R 0.07% 3P 213CM\$ 188NM\$ 135FM\$ 180GM\$  
2.2PL 0.2LIV 0.7DPR 1.5CCR 0.3HCR 2.83SCS  
-0.1MFV -0.1DAB -0.7KET -0.2MAS 0.3MET 0.0RPL -2.58HTI  
AJCA 08/01/2020 2889DAUS  
GPTAT 99%R 1.1 GJUI 8.0 GJPI 99%R 37

GOFF PHAROAH CIRCUS ACT-ET 90%  
USA 067723964 GT45K BBR 100 JH1F  
DHIA HERD # 33-87-0722 CONTROL # 9  
1-09 305 3 19130 4.5 856 3.5 665 103DCR 2289C  
2-11 305 3 21340 4.5 959 3.5 751 104DCR 2574C  
5-02 305 3 22210 4.6 1021 3.4 755 103DCR 2608C  
305 2X ME AVG 3L 21436M 972F 749P 2573C  
PPA 2791M 101F 93P / YD 1972M 58F 56P  
CDCB GPTA S 09/01/2020 4RECS 88%R 97%ILE  
618M -0.15% -2F -0.06% 10P 271CM\$ 283NM\$ 311FM\$  
5.2PL 3.1LIV 2.6DPR 2.9CCR 1.7HCR 2.92SCS 297GM\$  
0.1MFV 0.4DAB 0.2KET 1.1MAS 0.6MET -0.1RPL 5.13HTI  
AJCA 09/01/2020 GPTAT 85%R 1.4 GJUI 13.6 GJPI 82%R 81

JX FARIA BROTHERS GUS FRING {3}  
JE840003011199101 GT50K BBR 91 JH1F 1JE859  
CDCB GPTA S 08/01/2020 5037DAUS 222HRDS 9%RIP  
99%R -155M 0.00% -8F 13%ILE  
99%R 0.00% -5P -48CM\$ -44NM\$ -38FM\$ -98GM\$  
1.0PL 2.0LIV -1.7DPR -2.1CCR -0.9HCR 3.15SCS  
0.2MFV 1.1DAB 0.4KET 0.2MAS -0.5MET -0.2RPL 7.55HTI  
AJCA 08/01/2020 252DAUS  
GPTAT 96%R 0.2 GJUI 4.0 GJPI 99%R -28

LUCKY HILL JOKER WABORITA 87%  
USA 117296622 GT8K BBR 100 JH1F  
TATTOO / J49  
DHIA HERD # 13-03-0360 CONTROL # 818  
1-06 305 2 20060 4.4 888 3.5 694 101DCR 2381C  
2-09 305 2 22080 4.8 1063 3.6 794 102DCR 2745C  
4-05 305 2 22880 5.0 1134 3.6 820 102DCR 2835C  
5-10 285 2 20840 4.9 1018 3.6 743 101DCR 2569C  
6-10 285 2 23560 4.7 1118 3.7 862 101DCR 2981C  
305 2X ME AVG 5L 24873M 1175F 883P 3046C  
PPA 3409M 115F 110P / YD 1588M 45F 54P  
CDCB GPTA S 09/01/2020 5RECS 87%R 62%ILE  
444M -0.05% 10F 0.00% 16P 92CM\$ 85NM\$ 72FM\$  
0.1PL 0.2LIV 1.0DPR 1.1CCR -1.4HCR 2.88SCS 92GM\$  
-0.1MFV 0.0DAB -0.3KET 2.5MAS 0.1MET 0.3RPL 3.21HTI  
AJCA 09/01/2020 GPTAT 84%R -0.4 GJUI -5.2 GJPI 81%R 42  
SIRE: LUCKY HILL JOKER {6} GJPI 19 16%ILE

NEXT DAM:  
LUCKY SEVEN SUMMIT WINE 86%  
1-09 305 2 16910 5.0 853 3.6 604 100DCR 2088C  
SIRE: JENKS PARAMOUNT SUMMIT-ET GJPI 27 22%ILE

4TH DAM:  
LUCKY SEVEN MAX WHISKEY 85%  
2-06 299 2 16430 4.9 797 3.6 589 101DCR 2036C

**LOT 140 JX LUCKY HILL DANCER RIO {5} JE840003208836527 GT45K**

BORN 06/15/2019 TATTOO / W37 P7 BBR 100  
 FEMALE EFI 6.7% JH1F

LUCKY HILL FARM BREEDER & OWNER  
 DANVILLE, VT  
 802-748-0085

CDCB GPTA S 09/01/2020 ORECS 72%R 90%ILE  
 478M 0.05% 35F 0.03% 25P 232CM\$ 213NM\$ 174FM\$  
 -0.1PL -1.5LIV -0.9DPR -1.2CCR -1.5HCR 2.95SCS 174GM\$  
 0.0MFV 0.1DAB 0.2KET 0.0MAS 0.4MET 0.2RPL 0.97HTI  
 AJCA 09/01/2020 GPTAT 74%R 0.7 GJUI 4.5 GJPI 67%R 58  
 ST SR DF RA RW RL FA FU  
 1.9 -0.2 1.1 L0.9 -0.3 S0.3 L0.6 0.0  
 RH RUW UC UD TP TL RTR RTS  
 1.0 1.0 0.1 S0.6 W0.6 S0.4

DP NXLEVEL-ET  
 USA 119095209 GT80K BBR 100 JH1F 200JE1035  
 CDCB GPTA S 08/01/2020 1090DAUS 114HRDS 33%RIP  
 99%R 670M 0.13% 62F 84%ILE  
 99%R 0.08% 43P 368CM\$ 339NM\$ 270FM\$ 263GM\$  
 -0.3PL -0.8LIV -2.4DPR -1.0CCR 0.9HCR 3.38SCS  
 0.3MFV 0.5DAB 0.8KET -4.0MAS 0.5MET 0.2RPL -0.40HTI  
 AJCA 08/01/2020 714DAUS  
 GPTAT 98%R 0.2 GJUI -1.3 GJPI 94%R 83  
 SUN VALLEY MAGNUM BELLITA GP 83 (CAN)  
 USA 119278130 GT13K BBR 100 JH1C  
 TATTOO S3702 / S3702  
 2-02 305 2 17739 4.9 871 3.5 613 CAN 2119C  
 3-08 305 2 19261 4.9 939 3.8 725 CAN 2509C  
 CDCB GPTA S 09/01/2020 ORECS 81%R 97%ILE  
 1177M 0.00% 58F -0.05% 32P 279CM\$ 284NM\$ 295FM\$  
 0.0PL -1.1LIV -1.6DPR -1.9CCR -2.0HCR 2.98SCS 211GM\$  
 0.0MFV 0.2DAB 0.6KET -0.8MAS -0.2MET -0.1RPL 0.13HTI  
 AJCA 09/01/2020 GPTAT 78%R 0.4 GJUI -4.2 GJPI 77%R 67

BRED: 05/08/2020 DUE: 02/11/2021 TO  
 JX LUCKY HILL WHERES WALDO {6}-ET  
 JE840003208836526  
 CDCB GPTA S 09/01/2020 0%RIP  
 77%R -465M 0.23% 26F 58%ILE  
 77%R 0.06% -5P 249CM\$ 234NM\$ 201FM\$ 218GM\$  
 2.7PL 1.3LIV 0.7DPR 0.1CCR 0.7HCR 2.96SCS  
 0.1MFV 0.2DAB -0.1KET 1.4MAS -0.2MET 0.0RPL 4.16HTI  
 AJCA 09/01/2020 ODAUS  
 GPTAT 78%R 1.8 GJUI 14.6 GJPI 73%R 44

SISTER(S):  
 JX LUCKY HILL BARRICADE RHUBARB {5} 81%

SIRE:  
 PROGENESIS DANCER-ET  
 JECAN000110129621 GT99K BBR 100 JH1F 200JE1111  
 CDCB GPTA S 08/01/2020 100%RIP  
 77%R 1043M 0.10% 73F 92%ILE  
 77%R 0.03% 44P 411CM\$ 394NM\$ 355FM\$ 278GM\$  
 0.0PL -1.6LIV -3.6DPR -3.1CCR -1.1HCR 3.19SCS  
 0.2MFV 0.4DAB 0.6KET -2.1MAS 0.3MET 0.1RPL 1.07HTI  
 AJCA 08/01/2020 2DAUS  
 GPTAT 79%R 0.9 GJUI 3.1 GJPI 73%R 81

DAM:  
 JX LUCKY HILL MEGABUCK RHEA {4}  
 JE840003134421707 GT29K BBR 100 JH1F  
 TATTOO / R1  
 DHIA HERD # 13-03-0360 CONTROL # 1224  
 1-07 283 2 13140 4.9 650 3.6 475 100DCR 1642C  
 2-06 284 2 16470 5.4 887 3.6 600 102DCR 2075C  
 3-05 305 2 17790 5.3 951 3.6 644 102DCR 2227C  
 305 2X ME AVG 3L 20730M 1071F 741P 2562C  
 1-11 78% 3-02 83%  
 ST SR DF RA RW RL FA FU RH RUW UC UD TP TL RTR RTS  
 38 25 38 25 45 27 38 38 32 28 26 26 25 33 28 28  
 PPA -316M 22F -21P / YD -63M 29F -5P  
 CDCB GPTA S 09/01/2020 3RECS 81%R 62%ILE  
 -76M 0.06% 9F -0.01% -4P 83CM\$ 86NM\$ 93FM\$  
 0.8PL 0.5LIV 1.8DPR 1.2CCR -1.2HCR 3.03SCS 115GM\$  
 0.0MFV -0.2DAB 0.0KET 1.2MAS 0.6MET 0.3RPL 1.58HTI  
 AJCA 09/01/2020 GPTAT 80%R 0.6 GJUI 4.1 GJPI 74%R 23

BLUE MIST MEGABUCK-ET  
 USA 118769453 GT80K BBR 100 JH1F 200JE1012  
 CDCB GPTA S 08/01/2020 86DAUS 47HRDS 8%RIP  
 92%R -52M 0.13% 25F 39%ILE  
 93%R 0.01% 0P 150CM\$ 148NM\$ 142FM\$ 164GM\$  
 0.3PL -0.6LIV 1.4DPR 0.5CCR -2.8HCR 2.99SCS  
 0.1MFV -0.2DAB 0.3KET 0.1MAS 0.5MET 0.1RPL 0.88HTI  
 AJCA 08/01/2020 43DAUS  
 GPTAT 88%R 0.9 GJUI 7.2 GJPI 86%R 36

JX LUCKY HILL JOKER ROBIN {3} 87%  
 JE840003125319191 GT13K BBR 86  
 TATTOO / N23  
 DHIA HERD # 13-03-0360 CONTROL # 1119  
 1-06 300 2 17000 4.7 792 3.5 593 101DCR 2049C  
 2-07 275 2 18860 5.0 942 3.6 680 101DCR 2351C  
 3-06 271 2 18840 5.1 958 3.7 705 101DCR 2439C  
 4-05 305 2 21350 4.9 1040 3.8 810 102DCR 2788C  
 305 2X ME AVG 4L 22364M 1092F 818P 2827C  
 PPA 1323M 48F 47P / YD 467M 3F 20P  
 CDCB GPTA M 09/01/2020 5RECS 79%R 40%ILE  
 137M -0.05% -5F -0.01% 2P 4CM\$ 6NM\$ 11FM\$  
 -0.4PL 0.6LIV 2.1DPR 2.3CCR -0.6HCR 2.93SCS 55GM\$  
 -0.1MFV 0.0DAB -0.3KET 0.8MAS 0.3MET 0.2RPL 0.25HTI  
 AJCA 09/01/2020 GPTAT 74%R -0.2 GJUI -2.7 GJPI 71%R 13M  
 SIRE: LUCKY HILL JOKER {6} GJPI 19 16%ILE

SISTER(S):  
 JX LUCKY HILL GRIEVES RENA {3} 80%  
 2-07 305 2 18570 4.5 829 3.6 672 102DCR 2258C  
 JX LUCKY HILL NIKON RASPBERRY {3}-P 81%  
 2-05 305 2 16730 5.7 946 3.9 652 102DCR 2257C

NEXT DAM:  
 JX LUCKYHILL SPECTACULAR RENDEZVOUS {2} 83%  
 5-03 301 2 19630 5.0 976 3.5 694 102DCR 2399C  
 SIRE: MAACK DAIRY SPECTACULAR-ET GJPI -18 13%ILE

4TH DAM:  
 JX LUCKY HILL MONROE ROMANCE {1} 86%  
 3-11 289 2 20490 4.7 967 3.0 623 101DCR 2148C



NEW DIRECTION PREMIER, VG-87%  
FIFTH DAM OF LOT 141



VAN DE BERRETTA VENTURA PROMISE, E-90%  
SIXTH DAM OF LOT 141

**LOT 141 JX LUCKY HILL SKYLER PEANUT {5} JE840003208836538 GT45K**

BORN 07/10/2019 TATTOO / W48 P6 BBR 100  
FEMALE EFI 7.7% JH1F

LUCKY HILL FARM BREEDER & OWNER  
DANVILLE, VT  
802-748-0085

CDCB GPTA S 09/01/2020 ORECS 73%R 87%ILE  
-105M 0.17% 31F 0.04% 4P 205CM\$ 192NM\$ 166FM\$  
0.9PL -0.1LIV 0.9DPR 0.9CCR 0.6HCR 2.96SCS 196GM\$  
0.1MFV 0.2DAB 0.3KET -0.5MAS 0.0MET 0.1RPL 1.48HTI  
AJCA 09/01/2020 GPTAT 75%R 0.7 GJUI 4.1 GJPI 69%R 55  
ST SR DF RA RW RL FA FU  
0.2 -0.4 0.3 L1.2 -0.6 S0.2 L0.1 0.1  
RH RUW UC UD TP TL RTR RTS  
1.1 0.3 0.4 S0.3 W0.4 L0.0

DP NXLEVEL-ET  
USA 119095209 GT80K BBR 100 JH1F 200JE1035  
CDCB GPTA S 08/01/2020 1090DAUS 114HRDS 33%RIP  
99%R 670M 0.13% 62F 84%ILE  
99%R 0.08% 43P 368CM\$ 339NM\$ 270FM\$ 263GM\$  
-0.3PL -0.8LIV -2.4DPR -1.0CCR 0.9HCR 3.38SCS  
0.3MFV 0.5DAB 0.8KET -4.0MAS 0.5MET 0.2RPL -0.40HTI  
AJCA 08/01/2020 714DAUS  
GPTAT 98%R 0.2 GJUI -1.3 GJPI 94%R 83

BRED: 05/22/2020 DUE: 02/25/2021 TO  
LUCKY HILL WARRIOR-P  
JE840003204461774  
CDCB GPTA S 09/01/2020 0%RIP  
73%R 431M 0.00% 21F 80%ILE  
74%R 0.06% 28P 348CM\$ 325NM\$ 272FM\$ 273GM\$  
3.7PL 1.6LIV -0.3DPR 0.3CCR 0.1HCR 3.03SCS  
0.1MFV 0.1DAB 0.1KET 0.6MAS 0.1MET 0.0RPL 2.66HTI  
AJCA 09/01/2020 ODAUS  
GPTAT 76%R 0.9 GJUI 9.5 GJPI 70%R 92

DP AXIS MCKENNA 1983-ET 90%  
USA 067651983 GT13K BBR 100 JH1F  
TATTOO / D1983  
DHIA HERD # 31-85-1373 CONTROL # 1983  
2-02 305 2 18870 5.4 1011 3.7 699 97DCR 2418C  
3-08 305 2 24300 6.0 1452 3.6 864 73DCR 2987C  
4-10 238 2 17410 5.0 872 3.7 638 91DCR 2206C  
305 2X ME AVG 3L 22105M 1204F 811P 2806C  
PPA 1048M 98F 33P / YD 1220M 69F 35P  
CDCB GPTA S 09/01/2020 3RECS 85%R 97%ILE  
934M -0.04% 36F -0.03% 27P 300CM\$ 298NM\$ 297FM\$  
2.3PL 0.4LIV -2.1DPR -2.3CCR 0.2HCR 2.84SCS 206GM\$  
0.1MFV 0.2DAB 0.3KET 0.0MAS 0.7MET 0.1RPL 2.59HTI  
AJCA 09/01/2020 GPTAT 82%R 0.9 GJUI 6.2 GJPI 79%R 62

SIRE:  
PROGENESIS SKYLER-ET  
JECAN00012672209 GT99K BBR 100 JH1F 777JE1132  
CDCB GPTA S 08/01/2020 0%RIP  
77%R 742M 0.17% 73F 96%ILE  
78%R 0.02% 31P 464CM\$ 450NM\$ 421FM\$ 366GM\$  
1.8PL -0.2LIV -1.7DPR -1.1CCR 0.6HCR 3.04SCS  
0.2MFV 0.4DAB 0.6KET -1.9MAS 0.8MET 0.3RPL 1.72HTI  
AJCA 08/01/2020 ODAUS  
GPTAT 79%R 0.8 GJUI 4.7 GJPI 74%R 102

JX FARIA BROTHERS GSP {3}-ET  
JE840003012575949 GT80K BBR 100 JH1F 200JE1025  
CDCB GPTA S 08/01/2020 1360DAUS 88HRDS 15%RIP  
99%R 1245M -0.04% 51F 61%ILE  
99%R -0.04% 37P 252CM\$ 251NM\$ 252FM\$ 214GM\$  
-1.5PL -2.2LIV -0.5DPR -1.9CCR -3.8HCR 2.98SCS  
0.0MFV -0.2DAB -0.6KET -0.6MAS -1.3MET -0.1RPL -3.22HTI  
AJCA 08/01/2020 545DAUS  
GPTAT 98%R 0.9 GJUI 1.4 GJPI 96%R 57

DAM:  
JX LUCKY HILL GSP PISTACHIO {4}  
JE840003138398880 GT29K BBR 100 JH1F  
TATTOO HJ / R65  
DHIA HERD # 13-03-0360 CONTROL # 1279  
1-09 305 2 14830 5.6 833 3.8 570 101DCR 1972C  
2-09 295 2 17570 5.9 1042 3.8 671 102DCR 2322C  
305 2X ME AVG 2L 21111M 1200F 798P 2761C  
2-05 79% 3-02 74%  
ST SR DF RA RW RL FA FU RH RUW UC UD TP TL RTR RTS  
37 29 35 34 33 42 17 21 20 39 35 17 37 18 43 21  
PPA 347M 107F 23P / YD 373M 84F 28P  
CDCB GPTA S 09/01/2020 2RECS 81%R 67%ILE  
202M 0.08% 26F -0.01% 6P 105CM\$ 104NM\$ 102FM\$  
-0.2PL 0.2LIV 1.0DPR 0.5CCR -1.3HCR 2.93SCS 108GM\$  
0.0MFV 0.0DAB 0.1KET -1.1MAS -0.5MET -0.1RPL -2.03HTI  
AJCA 09/01/2020 GPTAT 81%R 0.2 GJUI -5.1 GJPI 75%R 33

LUCKY HILL LEGAL PRETZEL 82%  
USA 117511598  
TATTOO HJ / K8  
DHIA HERD # 13-03-0360 CONTROL # 848  
1-06 263 2 11320 5.4 610 3.6 406 100DCR 1403C  
2-05 305 2 16700 5.4 894 3.9 655 102DCR 2267C  
3-07 264 2 16950 6.0 1023 3.9 667 102DCR 2309C  
4-05 305 2 17490 5.4 947 4.0 695 102DCR 2406C  
5-06 265 2 14390 5.3 762 3.9 561 101DCR 1942C  
6-04 241 2 11190 5.1 571 4.0 446 100DCR 1533C  
305 2X ME AVG 6L 17953M 967F 688P 2381C  
PPA -1421M -28F -14P / YD -1240M -25F -12P  
CDCB PTA 08/01/2020 5RECS 66%R 36%ILE  
-602M 0.06% -16F 0.07% -7P 10CM\$ -8NM\$ -48FM\$  
1.5PL 0.2LIV 3.0DPR 4.2CCR 2.3HCR 2.98SCS 66GM\$  
0.0MFV 0.2DAB 0.4KET -0.1MAS 0.4MET 0.1RPL 1.44HTI  
AJCA 08/01/2020 PTAT 57%R -0.1 JUI -3.2 JPI 55%R 23  
SIRE: TOLLENAARS IMPULS LEGAL 233-ET GJPI 13 14%ILE

SISTER(S):  
LUCKY HILL PLUS PRINGLE {6} 90%  
4-00 293 2 22420 5.1 1151 3.9 885 102DCR 3064C

NEXT DAM:  
LUCKY HILL BELMONT PROSE 86%  
4-06 305 2 15310 5.1 780 3.5 543 102DCR 1877C  
SIRE: SILVER SPRING BELMONT GJPI -43 6%ILE

4TH DAM:  
LUCKY HILL SIGNATURE POETRY 86%  
3-07 305 2 18220 5.0 915 3.8 693 102DCR 2398C





LUCKY HILL JOKER WABORITA, VG-87%  
GREAT-GRANDAM OF LOT 142

**LOT 142 JX LUCKY HILL WAILUA {6} JE840003208836547 GT45K**

BORN 09/02/2019 TATTOO / W57 P7 BBR 100  
FEMALE EFI 8.3% JH1F

LUCKY HILL FARM BREEDER & OWNER  
DANVILLE, VT  
802-748-0085

CDCB GPTA S 09/01/2020 ORECS 73%R 91%ILE  
846M -0.01% 38F 0.03% 37P 243CM\$ 222NM\$ 179FM\$  
0.7PL -2.2LIV -3.4DPR -3.2CCR -0.9HCR 2.93SCS 119GM\$  
0.0MFV 0.0DAB 0.1KET -1.7MAS -0.1MET 0.0RPL -2.87HTI  
AJCA 09/01/2020 GPTAT 75%R 0.2 GJUI -0.6 GJPI 69%R 62  
ST SR DF RA RW RL FA FU  
0.8 -1.0 1.0 L1.1 -1.3 S1.4 L1.1 -0.8  
RH RUW UC UD TP TL RTR RTS  
0.2 0.9 -0.1 S0.0 C0.1 L0.2

JX SCHULTZ VOLCANO HARRIS {4}  
USA 118157731 GT80K BBR 100 JH1F 29JE3866  
CDCB GPTA S 08/01/2020 9743DAUS 387HRDS 26%RIP  
99%R 1683M -0.12% 53F 64%ILE  
99%R 0.01% 63P 291CM\$ 269NM\$ 224FM\$ 104GM\$  
-0.2PL -6.0LIV -6.6DPR -5.5CCR 0.0HCR 2.96SCS  
0.1MFV -0.4DAB 0.1KET -4.1MAS 0.0MET -0.1RPL -7.90HTI  
AJCA 08/01/2020 2678DAUS  
GPTAT 99%R 0.4 GJUI -3.9 GJPI 99%R 62

BRED: 06/25/2020 DUE: 03/31/2021 TO  
JX LUCKY HILL WHERES WALDO {6}-ET  
JE840003208836526  
CDCB GPTA S 09/01/2020 0%RIP  
77%R -465M 0.23% 26F 58%ILE  
77%R 0.06% -5P 249CM\$ 234NM\$ 201FM\$ 218GM\$  
2.7PL 1.3LIV 0.7DPR 0.1CCR 0.7HCR 2.96SCS  
0.1MFV 0.2DAB -0.1KET 1.4MAS -0.2MET 0.0RPL 4.16HTI  
AJCA 09/01/2020 ODAUS  
GPTAT 78%R 1.8 GJUI 14.6 GJPI 73%R 44

LUCKY HILL BALLISTIC WINNIE-ET 85%  
JE840003125319185 GT13K BBR 100 JH1F  
TATTOO / N30  
DHIA HERD # 13-03-0360 CONTROL # 1125  
1-10 305 2 15430 5.5 850 4.0 611 101DCR 2115C  
3-01 305 2 17520 5.8 1022 4.2 729 102DCR 2525C  
4-05 305 2 18910 5.4 1028 4.0 758 102DCR 2625C  
305 2X ME AVG 3L 19404M 1075F 786P 2722C  
PPA -701M 47F 25P / YD -238M 63F 30P  
CDCB GPTA S 09/01/2020 4RECS 88%R 99%ILE  
43M 0.15% 34F 0.07% 16P 360CM\$ 336NM\$ 283FM\$  
3.7PL 1.9LIV 0.5DPR -0.6CCR -1.8HCR 2.99SCS 289GM\$  
0.0MFV 0.3DAB 0.1KET 1.3MAS 0.1MET 0.1RPL 3.85HTI  
AJCA 09/01/2020 GPTAT 86%R 1.0 GJUI 9.1 GJPI 81%R 95

SIRE:  
JX LUCKY HILL WILD WEST {5}-ET  
USA 172980520 GT45K BBR 100 JH1F  
CDCB GPTA S 09/01/2020 0%RIP  
78%R 934M 0.00% 45F 80%ILE  
78%R 0.02% 39P 339CM\$ 318NM\$ 276FM\$ 176GM\$  
2.6PL -1.5LIV -4.2DPR -4.1CCR -1.2HCR 2.89SCS  
0.0MFV -0.1DAB 0.1KET -2.5MAS -0.1MET 0.0RPL -4.72HTI  
AJCA 09/01/2020 ODAUS  
GPTAT 79%R 0.6 GJUI 4.0 GJPI 74%R 75

JX AHLEM HARRIS BALTAZAR {5}-ET  
USA 074067612 GT99K BBR 100 JH1F 29JE4008  
CDCB GPTA S 08/01/2020 1366DAUS 134HRDS 49%RIP  
99%R 1350M -0.16% 29F 86%ILE  
99%R 0.01% 51P 360CM\$ 344NM\$ 307FM\$ 272GM\$  
2.4PL -2.0LIV -2.0DPR -0.9CCR 2.0HCR 3.02SCS  
0.2MFV 0.0DAB 0.1KET -2.5MAS 0.0MET -0.2RPL -2.36HTI  
AJCA 08/01/2020 764DAUS  
GPTAT 99%R 0.9 GJUI 2.1 GJPI 94%R 104

DAM:  
JX LUCKY HILL BALTAZAR WAILUKU {6}  
JE840003147396147 GT45K BBR 100 JH1F  
TATTOO / S85  
DHIA HERD # 13-03-0360 CONTROL # 1382  
1-08 305 2 14700 5.6 821 3.9 574 101DCR 1987C  
305 2X ME AVG 1L 20331M 1115F 792P 2741C  
2-05 78%  
ST SR DF RA RW RL FA FU RH RUW UC UD TP TL RTR RTS  
38 26 38 22 26 29 28 29 31 30 28 25 38 20 22 22  
PPA -201M 73F 25P / YD -93M 68F 25P  
CDCB GPTA S 09/01/2020 1RECS 80%R 87%ILE  
533M 0.04% 34F 0.03% 27P 210CM\$ 190NM\$ 148FM\$  
0.0PL -1.9LIV -2.3DPR -2.1CCR 0.0HCR 2.89SCS 122GM\$  
0.1MFV 0.1DAB 0.1KET -0.2MAS -0.2MET -0.1RPL 1.10HTI  
AJCA 09/01/2020 GPTAT 80%R 0.2 GJUI -0.5 GJPI 75%R 55

JX LUCKY HILL SHOOTOUT WAIKIKI {6}-P-ET 90%  
JE840003134421743 GT29K BBR 100 JH1F  
TATTOO / R45  
DHIA HERD # 13-03-0360 CONTROL # 1260  
1-06 305 2 16860 5.1 862 3.8 636 101DCR 2200C  
2-08 305 2 18920 5.1 963 3.7 709 102DCR 2453C  
305 2X ME AVG 2L 22012M 1123F 835P 2889C  
PPA 569M 66F 45P / YD 361M 48F 33P  
CDCB GPTA S 09/01/2020 3RECS 82%R 75%ILE  
104M 0.08% 22F 0.04% 12P 152CM\$ 134NM\$ 98FM\$  
0.4PL -1.0LIV -1.6DPR -1.7CCR -0.4HCR 2.85SCS 83GM\$  
0.0MFV 0.1DAB 0.1KET 1.9MAS 0.3MET 0.1RPL 4.06HTI  
AJCA 09/01/2020 GPTAT 81%R 0.2 GJUI 5.8 GJPI 76%R 29  
SIRE: JX KASH-IN SHOOTOUT {5}-P-ET GJPI 47 41%ILE

SISTER(S):  
LUCKY HILL BALLISTIC WASP-ET 83%  
4-00 305 2 17660 5.3 939 3.8 677 102DCR 2343C  
LUCKY HILL BALLISTIC WINNIE-ET 85%  
4-05 305 2 18910 5.4 1028 4.0 758 102DCR 2625C  
RANKS ON THE TOP 1-1/2% LIST FOR JPI  
LUCKY HILL BALLISTIC WEDNESDAY-ET 82%  
4-03 305 2 22220 5.3 1186 3.6 810 102DCR 2801C  
LUCKY HILL VITALITY WALLEDA-ET 85%  
3-00 305 2 18960 5.4 1021 4.0 762 102DCR 2638C

NEXT DAM:  
LUCKY HILL JOKER WABORITA 87%  
6-10 285 2 23560 4.7 1118 3.7 862 101DCR 2981C  
SIRE: LUCKY HILL JOKER {6} GJPI 19 16%ILE

4TH DAM:  
LUCKY SEVEN SUMMIT WINE 86%  
1-09 305 2 16910 5.0 853 3.6 604 100DCR 2088C



LUCKY HILL PEREGRINE MILKMAID, E-90%  
SIXTH DAM OF LOT 143

**LOT 143 JX LUCKY HILL WHAM MOSSY OAK {5} JE840003208836542 GT45K**

BORN 08/03/2019 TATTOO / W52 P7 BBR 100  
FEMALE EFI 6.8% JH1F

LUCKY HILL FARM BREEDER & OWNER  
DANVILLE, VT  
802-748-0085

CDCB GPTA S 09/01/2020 ORECS 72%R 96%ILE  
460M 0.04% 31F 0.06% 30P 292CM\$ 266NM\$ 207FM\$  
2.1PL 0.1LIV -1.6DPR -2.3CCR -0.5HCR 2.97SCS 188GM\$  
0.1MFV 0.2DAB 0.3KET -1.3MAS -0.2MET -0.1RPL -0.11HTI  
AJCA 09/01/2020 GPTAT 75%R 0.2 GJUI -0.7 GJPI 68%R 66  
ST SR DF RA RW RL FA FU  
0.6 -0.4 1.5 L0.0 -0.2 S0.6 L0.2 -0.5  
RH RUW UC UD TP TL RTR RTS  
0.7 1.3 -0.3 D0.8 W0.2 L0.7

JX SCHULTZ VOLCANO HARRIS {4}  
USA 118157731 GT80K BBR 100 JH1F 29JE3866  
CDCB GPTA S 08/01/2020 9743DAUS 387HRDS 26%RIP  
99%R 1683M -0.12% 53F 64%ILE  
99%R 0.01% 63P 291CM\$ 269NM\$ 224FM\$ 104GM\$  
-0.2PL -6.0LIV -6.6DPR -5.5CCR 0.0HCR 2.96SCS  
0.1MFV -0.4DAB 0.1KET -4.1MAS 0.0MET -0.1RPL -7.90HTI  
AJCA 08/01/2020 2678DAUS  
GPTAT 99%R 0.4 GJUI -3.9 GJPI 99%R 62

BRED: 07/02/2020 DUE: 04/07/2021 TO  
LUCKY HILL WARRIOR-P  
JE840003204461774  
CDCB GPTA S 09/01/2020 0%RIP  
73%R 431M 0.00% 21F 80%ILE  
74%R 0.06% 28P 348CM\$ 325NM\$ 272FM\$ 273GM\$  
3.7PL 1.6LIV -0.3DPR 0.3CCR 0.1HCR 3.03SCS  
0.1MFV 0.1DAB 0.1KET 0.6MAS 0.1MET 0.0RPL 2.66HTI  
AJCA 09/01/2020 ODAUS  
GPTAT 76%R 0.9 GJUI 9.5 GJPI 70%R 92

LUCKY HILL BALLISTIC WINNIE-ET 85%  
JE840003125319185 GT13K BBR 100 JH1F  
TATTOO / N30  
DHIA HERD # 13-03-0360 CONTROL # 1125  
1-10 305 2 15430 5.5 850 4.0 611 101DCR 2115C  
3-01 305 2 17520 5.8 1022 4.2 729 102DCR 2525C  
4-05 305 2 18910 5.4 1028 4.0 758 102DCR 2625C  
305 2X ME AVG 3L 19404M 1075F 786P 2722C  
PPA -701M 47F 25P / YD -238M 63F 30P  
CDCB GPTA S 09/01/2020 4RECS 88%R 99%ILE  
43M 0.15% 34F 0.07% 16P 360CM\$ 336NM\$ 283FM\$  
3.7PL 1.9LIV 0.5DPR -0.6CCR -1.8HCR 2.99SCS 289GM\$  
0.0MFV 0.3DAB 0.1KET 1.3MAS 0.1MET 0.1RPL 3.85HTI  
AJCA 09/01/2020 GPTAT 86%R 1.0 GJUI 9.1 GJPI 81%R 95

SIRE:  
JX LUCKY HILL WHAMBAM {5}-ET  
USA 172977801 GT99K BBR 100 JH1F 200JE1160  
CDCB GPTA S 08/01/2020 0%RIP  
78%R 1120M 0.01% 57F 96%ILE  
78%R 0.02% 46P 469CM\$ 447NM\$ 401FM\$ 318GM\$  
3.2PL -1.9LIV -3.3DPR -3.7CCR -0.3HCR 2.93SCS  
0.1MFV 0.0DAB 0.3KET -1.7MAS -0.1MET 0.1RPL -1.56HTI  
AJCA 08/01/2020 ODAUS  
GPTAT 79%R 1.2 GJUI 8.3 GJPI 75%R 112

JX FARIA BROTHERS DRAPER {3}-ET  
JE840003011610014 GT50K BBR 100 JH1F 29JE3925  
CDCB GPTA S 08/01/2020 1549DAUS 133HRDS 9%RIP  
99%R -341M 0.15% 14F 39%ILE  
99%R 0.07% 2P 175CM\$ 157NM\$ 115FM\$ 117GM\$  
2.1PL 2.6LIV -0.6DPR -0.4CCR 0.5HCR 3.06SCS  
0.1MFV 0.8DAB 0.4KET -1.6MAS -1.3MET -0.4RPL 1.65HTI  
AJCA 08/01/2020 350DAUS  
GPTAT 97%R 0.2 GJUI 1.4 GJPI 97%R 34

DAM:  
JX LUCKY HILL DRAPER MEREDITH {4}  
JE840003138398882 GT29K BBR 100 JH1F  
TATTOO / R67  
DHIA HERD # 13-03-0360 CONTROL # 1281  
1-09 305 2 13870 5.5 764 4.1 574 101DCR 1988C  
2-10 271 2 14920 5.3 790 4.1 609 102DCR 2109C  
305 2X ME AVG 2L 19160M 1014F 775P 2683C  
2-05 79% 3-01 79%  
ST SR DF RA RW RL FA FU RH RUW UC UD TP TL RTR RTS  
44 36 34 18 38 33 32 28 31 44 21 17 16 37 15 20  
PPA -941M -11F 13P / YD -770M -7F 7P  
CDCB GPTA S 09/01/2020 2RECS 80%R 42%ILE  
-319M -0.01% -18F 0.04% -4P 26CM\$ 16NM\$ -6FM\$  
1.8PL 1.9LIV 0.9DPR 0.4CCR -0.1HCR 2.95SCS 25GM\$  
0.0MFV 0.3DAB 0.1KET -0.7MAS -0.7MET -0.3RPL -0.16HTI  
AJCA 09/01/2020 GPTAT 80%R 0.0 GJUI -1.3 GJPI 74%R 7

LUCKY HILL MCARTHUR MERRY 84%  
USA 117853960  
TATTOO / K78  
DHIA HERD # 13-03-0360 CONTROL # 918  
1-06 275 2 15510 4.8 752 3.5 543 100DCR 1877C  
2-05 305 2 18460 4.8 885 3.7 674 102DCR 2331C  
3-07 305 2 19660 4.9 960 3.7 727 102DCR 2514C  
4-09 269 2 18600 4.7 873 3.6 664 101DCR 2295C  
305 2X ME AVG 4L 22482M 1070F 803P 2777C  
PPA 1497M 38F 51P / YD 328M -2F 13P  
CDCB PTA 08/01/2020 4RECS 54%R 19%ILE  
-4M -0.03% -7F 0.01% 1P -95CM\$ -97NM\$ -100FM\$  
-2.1PL 0.2LIV 0.7DPR 0.5CCR -1.4HCR 3.03SCS -68GM\$  
0.0MFV -0.1DAB -0.2KET -0.3MAS -0.5MET -0.4RPL -1.65HTI  
AJCA 08/01/2020 PTAT 45%R -0.3 JUI -8.1 JPI 42%R -21  
SIRE: WILSONVIEW MCARTHUR-ET GJPI -28 12%ILE

SISTER(S):  
LUCKY HILL BALLISTIC MALEFICENT 86%  
3-08 305 2 22360 4.7 1042 3.6 795 102DCR 2748C  
LUCKY HILL TIBET MINNIE  
SELLING AS LOT 131

NEXT DAM:  
LUCKY HILL ALEXANDER MARVELOUS 74%  
7-04 305 2 19030 4.8 906 3.6 678 102DCR 2344C  
SIRE: FOREST GLEN ARTIST ALEXANDER GJPI 19 19%ILE

4TH DAM:  
LUCKY HILL LEVI MAISIE 74%  
3-07 305 2 20990 4.5 955 3.5 737 102DCR 2547C

# LOT 144 LUCKY HILL SHOCKER LIGHTNING JE840003208836534 GT45K

BORN 07/02/2019 TATTOO / W44 P3 BBR 100  
 FEMALE EFI 8.1% JH1F

LUCKY HILL FARM BREEDER & OWNER  
 DANVILLE, VT  
 802-748-0085

CDCB GPTA S 09/01/2020 ORECS 74%R 72%ILE  
 551M -0.09% 8F 0.00% 20P 127CM\$ 123NM\$ 115FM\$  
 1.1PL 0.4LIV 0.8DPR 1.2CCR -0.2HCR 3.12SCS 123GM\$  
 0.0MFV 0.2DAB 0.0KET -0.9MAS 0.2MET -0.1RPL -0.65HTI  
 AJCA 09/01/2020 GPTAT 76%R 0.2 GJUI -1.2 GJPI 69%R 33  
 ST SR DF RA RW RL FA FU  
 1.1 0.4 0.3 L0.4 0.4 P0.3 S0.2 -0.1  
 RH RUW UC UD TP TL RTR RTS  
 -0.2 0.2 0.0 D0.2 C0.3 L0.2

AHLEM AXIS BANCROFT-ET  
 USA 073409475 GT99K BBR 100 JH1F 29JE3991  
 CDCB GPTA S 08/01/2020 1239DAUS 168HRDS 41%RIP  
 99%R 936M -0.06% 31F 92%ILE  
 99%R 0.01% 36P 413CM\$ 400NM\$ 372FM\$ 375GM\$  
 2.9PL 1.0LIV 0.5DPR 1.1CCR 2.7HCR 3.00SCS  
 0.2MFV 0.2DAB -0.2KET -2.7MAS 0.6MET -0.3RPL -2.03HTI  
 AJCA 08/01/2020 665DAUS  
 GPTAT 99%R 1.4 GJUI 9.0 GJPI 94%R 110

BRED: 07/22/2020 DUE: 04/27/2021 TO  
 LUCKY HILL WARRIOR-P  
 JE840003204461774  
 CDCB GPTA S 09/01/2020 0%RIP  
 73%R 431M 0.00% 21F 80%ILE  
 74%R 0.06% 28P 348CM\$ 325NM\$ 272FM\$ 273GM\$  
 3.7PL 1.6LIV -0.3DPR 0.3CCR 0.1HCR 3.03SCS  
 0.1MFV 0.1DAB 0.1KET 0.6MAS 0.1MET 0.0RPL 2.66HTI  
 AJCA 09/01/2020 ODAUS  
 GPTAT 76%R 0.9 GJUI 9.5 GJPI 70%R 92

AHLEM VISIONARY SARAH 40090  
 USA 071783551 GT8K BBR 100 JH1F  
 TATTOO / A0090  
 DHIA HERD # 93-24-0224 CONTROL # 40090  
 3-00 305 3 21690 4.9 1062 3.9 841 96DCR 2867C  
 4-05 305 3 24150 4.8 1154 3.8 906 95DCR 3103C  
 6-00 305 3 23190 5.1 1174 3.9 905 92DCR 3133C  
 6-11 293 3 17840 5.4 955 3.9 701 95DCR 2427C  
 305 2X ME AVG 5L 20938M 1044F 820P 2789C  
 PPA 1003M 120F 81P / YD 438M 71F 46P  
 CDCB GPTA S 09/01/2020 5RECS 88%R 89%ILE  
 207M 0.08% 28F 0.06% 20P 228CM\$ 206NM\$ 157FM\$  
 1.5PL 1.2LIV -0.1DPR 0.9CCR 2.9HCR 3.01SCS 177GM\$  
 0.1MFV 0.6DAB 0.3KET -0.1MAS 0.3MET 0.1RPL 4.09HTI  
 AJCA 09/01/2020 GPTAT 84%R 0.5 GJUI -5.3 GJPI 82%R 63

SIRE:  
 AHLEM BANCROFT SHOCKER-ET  
 USA 067823475 GT99K BBR 100 JH1F 7JE1614  
 CDCB GPTA S 08/01/2020 0%RIP  
 78%R 541M 0.02% 31F 80%ILE  
 78%R 0.03% 26P 341CM\$ 324NM\$ 288FM\$ 297GM\$  
 2.5PL 1.3LIV 0.4DPR 1.2CCR 1.9HCR 2.96SCS  
 0.1MFV 0.4DAB 0.1KET -1.8MAS 0.3MET -0.1RPL -0.15HTI  
 AJCA 08/01/2020 ODAUS  
 GPTAT 79%R 1.5 GJUI 7.1 GJPI 74%R 88

SHOT OF NAT AMAZING-ET  
 USA 117981472 GT80K BBR 100 JH1C 14JE611  
 CDCB GPTA S 08/01/2020 767DAUS 167HRDS 7%RIP  
 99%R -43M 0.15% 30F 53%ILE  
 99%R 0.08% 16P 239CM\$ 211NM\$ 151FM\$ 177GM\$  
 1.1PL 0.2LIV -0.3DPR -0.2CCR -1.9HCR 3.01SCS  
 -0.2MFV 0.4DAB 0.1KET -0.6MAS 1.0MET 0.5RPL -0.45HTI  
 AJCA 08/01/2020 267DAUS  
 GPTAT 97%R 0.3 GJUI 3.1 GJPI 95%R 51

DAM:  
 LUCKY HILL AMAZING LIZA  
 JE840003125319171 GT13K BBR 100 JH1F  
 TATTOO / N52  
 DHIA HERD # 13-03-0360 CONTROL # 1139  
 1-06 305 2 16710 5.0 833 3.7 624 101DCR 2158C  
 2-06 305 2 19830 4.8 959 3.8 762 102DCR 2593C  
 3-08 305 2 21750 5.0 1082 3.8 816 102DCR 2823C  
 305 2X ME AVG 4L 22346M 1089F 837P 2881C  
 1-11 80% 2-07 76%  
 ST SR DF RA RW RL FA FU RH RUW UC UD TP TL RTR RTS  
 44 33 28 14 38 35 21 33 22 21 22 28 24 29 34 26  
 PPA 1521M 70F 75P / YD 836M 45F 44P  
 CDCB GPTA S 09/01/2020 4RECS 81%R 58%ILE  
 380M 0.02% 22F 0.02% 18P 76CM\$ 70NM\$ 55FM\$  
 -1.1PL -0.5LIV -1.6DPR -1.4CCR -1.8HCR 3.25SCS 27GM\$  
 -0.2MFV 0.1DAB -0.1KET -0.6MAS 0.2MET 0.1RPL -2.59HTI  
 AJCA 09/01/2020 GPTAT 81%R -0.4 GJUI -0.6 GJPI 76%R 0

LUCKY HILL MCARTHUR LIZZIE  
 USA 117901195  
 TATTOO / K81  
 DHIA HERD # 13-03-0360 CONTROL # 921  
 1-06 305 2 15900 4.9 787 3.5 555 101DCR 1918C  
 2-08 278 2 21260 4.9 1035 3.5 738 102DCR 2550C  
 3-08 305 2 21690 4.7 1016 3.7 793 102DCR 2725C  
 305 2X ME AVG 3L 24539M 1160F 855P 2948C  
 PPA 2331M 81F 63P / YD 1157M 35F 29P  
 CDCB PTA 08/01/2020 3RECS 57%R 19%ILE  
 315M -0.04% 6F -0.03% 6P -106CM\$ -99NM\$ -83FM\$  
 -3.7PL 0.2LIV 0.1DPR 0.2CCR -1.4HCR 3.10SCS -79GM\$  
 0.0MFV -0.1DAB -0.2KET -0.3MAS -0.5MET -0.4RPL -1.65HTI  
 AJCA 08/01/2020 PTAT 45%R -1.3 JUI -13.3 JPI 44%R -30  
 SIRE: WILSONVIEW MCARTHUR-ET GJPI -28 12%ILE

NEXT DAM:  
 LUCKY HILL LITTLE BUCK LEE 72%  
 4-04 305 2 16710 5.2 865 3.7 620 102DCR 2144C  
 SIRE: LUCKY HILL LOUIE LITTLE BUCK

4TH DAM:  
 LUCKY HILL SUMMIT LINNIE 82%  
 9-08 305 2 18440 5.3 978 3.9 724 102DCR 2506C



# LOT 145 NORTHEASTERN TEXAS LONE-DOVE {4} JE840003131233715

BORN 08/12/2019 P1  
 FEMALE EFI 8.1% AMERICAN ID 1169 / 1169

PA -183M -15F -8P  
 -51CM\$ -46NM\$ -34FM\$  
 0.2PL -0.2DPR 0.0CCR 1.8HCR 3.08SCS  
 PA TYPE 1.0 JPI 36%R -6  
 ST SR DF RA RW RL FA FU  
 -1.2 -0.5 0.9 H0.1 -0.8 P0.3 L0.2 0.7  
 RH RUW UC UD TP TL RTR RTS  
 1.8 1.0 0.6 S0.5 C0.5 S0.3

SELLING OPEN

SIRE:  
 HEARTLAND IRWIN TEXAS-ET  
 USA 067312531 GT80K BBR 100 JH1F 7JE1354  
 CDCB GPTA S 08/01/2020 5650DAUS 551HRDS 30%RIP  
 99%R 35M -0.13% -27F 19%ILE  
 99%R 0.01% 3P 41CM\$ 38NM\$ 33FM\$ 24GM\$  
 2.3PL -1.0LIV -1.0DPR -1.1CCR 2.6HCR 3.04SCS  
 0.2MFV -0.1DAB -0.1KET 2.0MAS 0.7MET 0.6RPL 5.52HTI  
 AJCA 08/01/2020 1727DAUS  
 GPTAT 99%R 2.0 GJUI 21.1 GJPI 99%R 22

DAM:  
 PUTNAM HILL BOWTIE CLOE {3}  
 USA 115198179  
 TATTOO / P79  
 DHIA HERD # 13-11-0738 CONTROL # 29  
 2-00 305 2 12360 4.9 606 3.3 408 98DCR 1409C  
 4-02 259 2 13140 5.6 740 3.6 467 97DCR 1614C  
 4-10 305 2 9590 5.8 558 4.2 407 98DCR 1410C  
 305 2X ME AVG 3L 13630M 725F 494P 1707C  
 2-01 86% 4-06 88% 5-01 90% 5-10 91%  
 ST SR DF RA RW RL FA FU RH RUW UC UD TP TL RTR RTS  
 36 32 37 23 36 26 34 44 38 39 27 28 30 27  
 PPA 633M 99F 2P / YD -81M 47F -18P  
 CDCB PTA 08/01/2020 3RECS 50%R 16%ILE  
 -400M 0.08% -3F -0.02% -19P -143CM\$ -129NM\$ -101FM\$  
 -2.0PL -1.2LIV 0.7DPR 1.1CCR 1.0HCR 3.11SCS -81GM\$  
 -0.2MFV -0.2DAB -0.3KET 1.2MAS 0.2MET 0.3RPL -0.94HTI  
 AJCA 08/01/2020 PTAT 42%R 0.0 JUI -2.5 JPI 43%R -33

BEFORE, RACHEL  
 NEWPORT, VT  
 802-334-8198  
 BREEDER & OWNER

ALL LYNN'S VALENTINO IRWIN-ET  
 USA 117423084 GT50K BBR 100 JH1C 7JE1163  
 CDCB GPTA S 08/01/2020 4213DAUS 811HRDS 6%RIP  
 99%R -68M -0.01% -6F 19%ILE  
 99%R -0.01% -4P 35CM\$ 36NM\$ 41FM\$ -35GM\$  
 2.6PL 0.6LIV -2.5DPR -2.3CCR 1.5HCR 2.93SCS  
 0.2MFV 0.1DAB 0.0KET 1.3MAS -0.2MET 0.4RPL 4.90HTI  
 AJCA 08/01/2020 2435DAUS  
 GPTAT 99%R 1.0 GJUI 12.3 GJPI 99%R 6  
 HEARTLAND NATHAN TEXAS-ET  
 USA 067041437 GT50K BBR 100 JH1F 95%  
 DHIA HERD # 48-89-0168 CONTROL # 1437  
 2-10 305 3 21850 4.6 1008 3.9 843 93DCR 2785C  
 3-11 305 3 26340 4.3 1130 3.8 991 92DCR 3185C  
 5-01 305 3 25940 4.6 1185 3.7 963 94DCR 3232C  
 7-00 183 3 17610 4.8 844 3.5 610 79DCR 2108C  
 305 2X ME AVG 5L 21944M 1006F 828P 2737C  
 PPA 843M -20F 39P / YD 171M -28F 19P  
 CDCB GPTA S 09/01/2020 5RECS 93%R 23%ILE  
 -155M -0.05% -18F 0.03% 1P -64CM\$ -70NM\$ -87FM\$  
 -0.7PL -1.4LIV -1.7DPR -1.4CCR 0.5HCR 3.12SCS -85GM\$  
 -0.1MFV -0.2DAB -0.2KET 2.2MAS 0.9MET 0.4RPL 2.24HTI  
 AJCA 09/01/2020 GPTAT 91%R 0.9 GJUI 10.2 GJPI 90%R -21

BUSH RIVER BELLES BOWTIE-ET  
 USA 113601824 GTHD BBR 100 JH1F 7JE797  
 CDCB GPTA S 08/01/2020 1393DAUS 404HRDS 6%RIP  
 99%R -652M 0.12% -7F 9%ILE  
 99%R 0.01% -21P -144CM\$ -135NM\$ -120FM\$ -54GM\$  
 -2.2PL -3.0LIV 1.3DPR 1.8CCR 2.4HCR 3.32SCS  
 -0.3MFV 0.0DAB -0.2KET 1.5MAS 0.2MET 0.5RPL -0.25HTI  
 AJCA 08/01/2020 457DAUS  
 GPTAT 97%R 0.8 GJUI 6.9 GJPI 96%R -32

PUTNAM HILL BEAU CRYSTAL {2}  
 USA 114957517  
 TATTOO / P43  
 DHIA HERD # 13-03-0533 CONTROL # 34  
 PPA -784M -49F -47P / YD -746M -53F -47P  
 CDCB PTA 08/01/2020 3RECS 46%R 7%ILE  
 -354M -0.05% -28F -0.05% -24P -288CM\$ -268NM\$ -225FM\$  
 -2.0PL 0.6LIV 0.6DPR 1.2CCR -0.4HCR 2.89SCS -225GM\$  
 -0.1MFV -0.3DAB -0.4KET 0.9MAS 0.1MET 0.0RPL -1.26HTI  
 AJCA 08/01/2020 PTAT 27%R -1.5 JUI -13.3 JPI 38%R -66  
 SIRE: PRICELAND BOLD DANIEL BEAU-ET GJPI -57 6%ILE

NEXT DAM:  
 PUTNAM HILL CRISSY {1}

# LOT 146 NOREASTERN TEXAS LONE-STAR {5} JE840003131233716

BORN 08/17/2019 PO  
 FEMALE EFI 8.8% AMERICAN ID 1170 / 1170

PA -426M -30F -15P  
 -141CM\$ -137NM\$ -128FM\$  
 0.3PL -0.4DPR 0.1CCR 1.2HCR 3.05SCS  
 PA TYPE 0.7 JPI 34%R -30  
 ST SR DF RA RW RL FA FU  
 -1.2 -0.3 0.6 L0.4 -0.6 P0.4 L0.1 0.6  
 RH RUW UC UD TP TL RTR RTS  
 1.3 0.7 0.4 S0.4 C0.3 S0.5

SELLING OPEN

SIRE:  
 HEARTLAND IRWIN TEXAS-ET  
 USA 067312531 GT80K BBR 100 JH1F 7JE1354  
 CDCB GPTA S 08/01/2020 5650DAUS 551HRDS 30%RIP  
 99%R 35M -0.13% -27F 19%ILE  
 99%R 0.01% 3P 41CM\$ 38NM\$ 33FM\$ 24GM\$  
 2.3PL -1.0LIV -1.0DPR -1.1CCR 2.6HCR 3.04SCS  
 0.2MFV -0.1DAB -0.1KET 2.0MAS 0.7MET 0.6RPL 5.52HTI  
 AJCA 08/01/2020 1727DAUS  
 GPTAT 99%R 2.0 GJUI 21.1 GJPI 99%R 22

DAM:  
 NOREASTERN LESTER JOLENE {4}  
 JE840003125645086

PA -887M -33F -33P  
 -323CM\$ -312NM\$ -290FM\$  
 -1.7PL 0.3DPR 1.3CCR -0.3HCR 3.05SCS  
 PA TYPE -0.6 JPI 36%R -83

SISTER(S):  
 NOREASTERN TEXAS LONE-DOVE {4}  
 SELLING AS LOT 145

BEFORE, RACHEL  
 NEWPORT, VT  
 802-334-8198  
 BREEDER & OWNER

ALL LYNN'S VALENTINO IRWIN-ET  
 USA 117423084 GT50K BBR 100 JH1C 7JE1163  
 CDCB GPTA S 08/01/2020 4213DAUS 811HRDS 6%RIP  
 99%R -68M -0.01% -6F 19%ILE  
 99%R -0.01% -4P 35CM\$ 36NM\$ 41FM\$ -35GM\$  
 2.6PL 0.6LIV -2.5DPR -2.3CCR 1.5HCR 2.93SCS  
 0.2MFV 0.1DAB 0.0KET 1.3MAS -0.2MET 0.4RPL 4.90HTI  
 AJCA 08/01/2020 2435DAUS  
 GPTAT 99%R 1.0 GJUI 12.3 GJPI 99%R 6  
 HEARTLAND NATHAN TEXAS-ET  
 USA 067041437 GT50K BBR 100 JH1F 95%  
 DHIA HERD # 48-89-0168 CONTROL # 1437  
 2-10 305 3 21850 4.6 1008 3.9 843 93DCR 2785C  
 3-11 305 3 26340 4.3 1130 3.8 991 92DCR 3185C  
 5-01 305 3 25940 4.6 1185 3.7 963 94DCR 3232C  
 7-00 183 3 17610 4.8 844 3.5 610 79DCR 2108C  
 305 2X ME AVG 5L 21944M 1006F 828P 2737C  
 PPA 843M -20F 39P / YD 171M -28F 19P  
 CDCB GPTA S 09/01/2020 5RECS 93%R 23%ILE  
 -155M -0.05% -18F 0.03% 1P -64CM\$ -70NM\$ -87FM\$  
 -0.7PL -1.4LIV -1.7DPR -1.4CCR 0.5HCR 3.12SCS -85GM\$  
 -0.1MFV -0.2DAB -0.2KET 2.2MAS 0.9MET 0.4RPL 2.24HTI  
 AJCA 09/01/2020 GPTAT 91%R 0.9 GJUI 10.2 GJPI 90%R -21

HIGHLAND DUNCAN LESTER  
 USA 000645454 GT50K BBR 100 JH1F 29JE2875  
 CDCB GPTA S 08/01/2020 33753DAUS 5093HRDS 4%RIP  
 99%R -1373M 0.02% -63F 2%ILE  
 99%R 0.02% -46P -502CM\$ -494NM\$ -478FM\$ -442GM\$  
 -1.4PL -1.2LIV -0.1DPR 1.5CCR -1.6HCR 2.99SCS  
 -0.3MFV 0.2DAB -0.1KET 2.5MAS 0.8MET 0.7RPL 2.86HTI  
 AJCA 08/01/2020 14495DAUS  
 GPTAT 99%R -1.1 GJUI -11.5 GJPI 99%R -132  
 PUTNAM HILL BOWTIE CLOE {3} 91%  
 USA 115198179

TATTOO / P79  
 DHIA HERD # 13-11-0738 CONTROL # 29  
 2-00 305 2 12360 4.9 606 3.3 408 98DCR 1409C  
 4-02 259 2 13140 5.6 740 3.6 467 97DCR 1614C  
 4-10 305 2 9590 5.8 558 4.2 407 98DCR 1410C  
 305 2X ME AVG 3L 13630M 725F 494P 1707C  
 PPA 633M 99F 2P / YD -81M 47F -18P  
 CDCB PTA 08/01/2020 3RECS 50%R 16%ILE  
 -400M 0.08% -3F -0.02% -19P -143CM\$ -129NM\$ -101FM\$  
 -2.0PL -1.2LIV 0.7DPR 1.1CCR 1.0HCR 3.11SCS -81GM\$  
 -0.2MFV -0.2DAB -0.3KET 1.2MAS 0.2MET 0.3RPL -0.94HTI  
 AJCA 08/01/2020 PTAT 42%R 0.0 JUI -2.5 JPI 43%R -33  
 SIRE: BUSH RIVER BELLES BOWTIE-ET GJPI -32 9%ILE

NEXT DAM:  
 PUTNAM HILL BEAU CRYSTAL {2}  
 SIRE: PRICELAND BOLD DANIEL BEAU-ET GJPI -57 6%ILE

4TH DAM:  
 PUTNAM HILL CRISSY {1}

# LOT 147 JX WHITE ROCK VIEWPOINT ICE-TEA {5}-P USA 173578948

BORN 11/15/2018 TATTOO / 346W P5  
 FEMALE EFI 7.7%

WHITE ROCK FARM, LLC BREEDER & OWNER  
 RANDOLPH CENTER, VT  
 802-728-9057

PA -148M 16F 8P  
 182CM\$ 161NM\$ 117FM\$  
 2.3PL -0.1DPR -0.8CCR -1.0HCR 2.93SCS  
 PA TYPE 0.5 JPI 39%R 37  
 ST SR DF RA RW RL FA FU  
 0.5 0.1 0.7 H0.1 0.3 P0.4 S0.1 0.1  
 RH RUW UC UD TP TL RTR RTS  
 0.3 0.7 0.8 S0.3 W0.2 L0.4

BRED: 02/03/2020 DUE: 11/08/2020 TO  
 HILMAR VICEROY MIAMI  
 USA 172552682 7JE1657  
 CDCB GPTA S 08/01/2020 0%RIP  
 76%R 810M -0.06% 27F 93%ILE  
 77%R 0.01% 33P 425CM\$ 409NM\$ 376FM\$ 376GM\$  
 4.9PL 1.4LIV 0.8DPR 2.5CCR 2.0HCR 2.92SCS  
 0.1MFV 0.1DAB -0.1KET -1.6MAS 0.5MET 0.0RPL -1.29HTI  
 AJCA 08/01/2020 ODAUS  
 GPTAT 78%R 0.9 GJUI 9.2 GJPI 73%R 108

SIRE:  
 JX ALL LYNNS VIEWPOINT {6}-P-ET  
 USA 119547724 GT99K BBR 100 JH1F 29JE4048  
 CDCB GPTA S 08/01/2020 35DAUS 22HRDS 89%RIP  
 87%R -174M 0.15% 24F 58%ILE  
 88%R 0.08% 10P 259CM\$ 232NM\$ 175FM\$ 166GM\$  
 3.2PL -0.6LIV -1.6DPR -1.1CCR 1.1HCR 2.89SCS  
 0.1MFV 0.2DAB 0.7KET 0.0MAS 0.5MET -0.1RPL 2.89HTI  
 AJCA 08/01/2020 11DAUS  
 GPTAT 81%R 1.2 GJUI 9.9 GJPI 80%R 51

DAM:  
 JX WHITE ROCK PREMIER ICE-BABY {4}-P  
 USA 118932547 GT13K BBR 92 JH1C  
 TATTOO / 35W  
 DHIA HERD # 13-09-0456 CONTROL # 35  
 1-11 277 2 14020 4.8 678 3.7 523 99DCR 1809C  
 2-10 299 2 16160 5.2 833 3.9 627 101DCR 2170C  
 3-10 305 2 15970 5.5 875 3.9 629 102DCR 2177C  
 4-10 305 2 17800 5.3 944 3.8 676 102DCR 2339C  
 305 2X ME AVG 4L 18020M 920F 689P 2378C  
 2-01 78% 3-04 78%  
 ST SR DF RA RW RL FA FU RH RUW UC UD TP TL RTR RTS  
 41 33 35 25 31 27 23 26 26 31 28 16 27 24 34 22  
 PPA -1047M 2F -1P / YD -704M -4F -5P  
 CDCB GPTA S 09/01/2020 4RECS 81%R 63%ILE  
 -121M 0.06% 7F 0.04% 5P 104CM\$ 90NM\$ 58FM\$  
 1.4PL 1.8LIV 1.4DPR -0.5CCR -3.1HCR 2.96SCS 86GM\$  
 0.0MFV 0.0DAB 0.1KET 1.2MAS 0.6MET 0.3RPL 2.61HTI  
 AJCA 09/01/2020 GPTAT 82%R -0.2 GJUI -8.6 GJPI 76%R 22

SISTER(S):  
 JX WHITE ROCK SPLENDOR ICE {4} 87%  
 5-09 303 2 21850 4.3 932 3.2 695 101DCR 2398C

JX KASH-IN SHOOTOUT {5}-P-ET  
 JE840003013871581 GT13K BBR 100 JH1F 91JE5624  
 CDCB GPTA S 08/01/2020 198DAUS 26HRDS 5%RIP  
 97%R -403M 0.18% 18F 41%ILE  
 97%R 0.08% 2P 195CM\$ 168NM\$ 112FM\$ 146GM\$  
 1.5PL -2.0LIV -0.8DPR -0.7CCR 3.1HCR 2.79SCS  
 0.2MFV 0.3DAB 0.6KET 1.5MAS 0.3MET -0.2RPL 6.71HTI  
 AJCA 08/01/2020 63DAUS  
 GPTAT 92%R 1.1 GJUI 13.4 GJPI 91%R 47  
 ALL LYNNS CRITIC VANE-P-ET 90%  
 USA 118663186 GT8K BBR 100 JH1F  
 TATTOO / A1797  
 DHIA HERD # 35-57-0960 CONTROL # 1797  
 1-10 305 3 19240 4.7 910 3.5 671 96DCR 2319C  
 2-11 305 2 21890 4.9 1071 3.7 799 98DCR 2763C  
 3-11 305 2 25380 4.7 1190 3.7 928 98DCR 3190C  
 5-02 305 2 23550 4.6 1083 3.5 828 98DCR 2862C  
 305 2X ME AVG 4L 25365M 1174F 895P 3087C  
 PPA 2351M 110F 90P / YD 1271M 67F 58P  
 CDCB GPTA S 09/01/2020 4RECS 84%R 92%ILE  
 126M 0.01% 9F 0.04% 13P 240CM\$ 224NM\$ 191FM\$  
 4.6PL 0.7LIV 0.0DPR 0.4CCR -1.0HCR 2.97SCS 182GM\$  
 0.0MFV 0.2DAB 0.9KET -0.5MAS 0.4MET 0.0RPL 1.30HTI  
 AJCA 09/01/2020 GPTAT 82%R 0.4 GJUI 4.3 GJPI 78%R 60

HAWARDEN IMPULS PREMIER  
 USA 067107510 GT50K BBR 100 JH1C 29JE3756  
 CDCB GPTA S 08/01/2020 7312DAUS 1184HRDS 4%RIP  
 99%R -1032M 0.24% -2F 31%ILE  
 99%R 0.13% -11P 131CM\$ 100NM\$ 31FM\$ 140GM\$  
 2.4PL 3.5LIV 3.2DPR 1.4CCR -0.6HCR 3.06SCS  
 0.1MFV 0.1DAB 0.6KET 1.0MAS 1.0MET 0.5RPL 4.61HTI  
 AJCA 08/01/2020 4108DAUS  
 GPTAT 99%R 0.3 GJUI -0.1 GJPI 99%R 21  
 JX WHITE ROCK GANNON IGLO {3}-P 84%  
 USA 117261457  
 TATTOO / 884W  
 DHIA HERD # 13-09-0456 CONTROL # 884  
 2-01 300 2 14860 3.9 583 3.3 486 100DCR 1604C  
 3-01 284 2 16620 4.0 658 3.3 548 101DCR 1810C  
 4-00 303 2 20960 4.5 948 3.3 697 101DCR 2407C  
 305 2X ME AVG 4L 15180M 631F 509P 1697C  
 PPA 1014M -56F -16P / YD 1235M -36F -3P  
 CDCB PTA 08/01/2020 4RECS 60%R 27%ILE  
 723M -0.20% -8F -0.10% 4P -75CM\$ -48NM\$ 13FM\$  
 -0.4PL -0.2LIV 0.9DPR -1.0CCR -2.1HCR 2.93SCS -36GM\$  
 -0.1MFV 0.0DAB -0.4KET 0.8MAS 0.0MET 0.0RPL -0.11HTI  
 AJCA 08/01/2020 PTAT 51%R -0.5 JUI -4.2 JPI 52%R -11  
 SIRE: JX OOMS DALE JACE GRATUDE GANNON {2}-ET GJPI -12 16%ILE

SISTER(S):  
 WHITE ROCK MEDALIST IDA 92%  
 5-11 305 2 22860 4.1 941 3.3 752 102DCR 2544C  
 NEXT DAM:  
 WHITE ROCK BRAZO INDIGO {6}-P 91%  
 7-01 305 2 22140 4.7 1041 3.5 773 101DCR 2671C  
 SIRE: SIL-MIST RMBM BUTTONS BRAZO {5}-ET GJPI -11 13%ILE  
 4TH DAM:  
 WHITE ROCK SPIRIT IRIS-P 74%  
 4-05 305 2 17450 4.9 861 3.5 618 102DCR 2136C

# LOT 148 WHITE ROCK HOBBITON LOUIE USA 173644166

BORN 11/28/2018 TATTOO / 349W P4  
 FEMALE EFI 7.7%

WHITE ROCK FARM, LLC BREEDER & OWNER  
 RANDOLPH CENTER, VT  
 802-728-9057

PA 294M 22F 4P  
 104CM\$ 111NM\$ 128FM\$  
 0.7PL -0.3DPR -0.1CCR -0.2HCR 2.98SCS  
 PA TYPE 0.3 JPI 30%R 27  
 ST SR DF RA RW RL FA FU  
 -0.5 0.6 0.4 L0.4 -0.6 P0.1 L0.1 0.1  
 RH RUW UC UD TP TL RTR RTS  
 0.1 0.3 0.0 D0.2 C0.6 L0.0

IGL SANTANA TORPEDO-ET  
 JE840003125325348 GT80K BBR 100 JH1F 250JE1456  
 CDCB GPTA S 08/01/2020 1118DAUS 163HRDS 29%RIP  
 99%R 344M -0.07% 2F 24%ILE  
 99%R -0.04% 5P 72CM\$ 79NM\$ 96FM\$ 27GM\$  
 1.4PL -1.5LIV -2.2DPR -2.1CCR 0.8HCR 2.93SCS  
 0.1MFV 0.1DAB 0.2KET -0.5MAS 0.3MET 0.0RPL 0.94HTI  
 AJCA 08/01/2020 519DAUS  
 GPTAT 98%R 0.9 GJUI 15.8 GJPI 94%R 20  
 AHLEM MAGNUM HOLLY 44860 84%  
 USA 073560224 GT13K BBR 100 JH1F  
 TATTOO / A4860  
 DHIA HERD # 93-24-0224 CONTROL # 44860  
 1-09 305 3 17740 5.0 887 3.7 655 96DCR 2265C  
 2-10 305 3 19940 4.8 952 3.6 712 95DCR 2461C  
 4-02 305 3 18930 4.8 902 3.6 673 96DCR 2326C  
 305 2X ME AVG 3L 20339M 982F 739P 2554C  
 PPA 152M 37F -21P / YD 127M 25F -8P  
 CDCB GPTA S 09/01/2020 4RECS 83%R 89%ILE  
 529M 0.00% 26F -0.02% 16P 210CM\$ 206NM\$ 200FM\$  
 1.8PL -0.4LIV -1.3DPR -2.2CCR -2.2HCR 2.84SCS 142GM\$  
 0.1MFV 0.2DAB 0.2KET 1.8MAS 0.3MET 0.1RPL 5.46HTI  
 AJCA 09/01/2020 GPTAT 82%R 0.4 GJUI 0.0 GJPI 78%R 58

BRED: 02/05/2020 DUE: 11/10/2020 TO  
 DUTCH HOLLOW PUCKETT  
 JE840003200835837 14JE1779  
 CDCB GPTA S 08/01/2020 0%RIP  
 77%R 1236M -0.13% 30F 88%ILE  
 77%R -0.06% 32P 376CM\$ 383NM\$ 400FM\$ 359GM\$  
 4.7PL 2.3LIV 1.6DPR 2.9CCR 1.6HCR 2.96SCS  
 0.1MFV 0.3DAB 0.1KET -0.3MAS 0.4MET 0.1RPL 2.17HTI  
 AJCA 08/01/2020 ODAUS  
 GPTAT 78%R 0.5 GJUI 2.0 GJPI 73%R 103

SIRE:  
 AHLEM TORPEDO HOBBITON 23428-ET  
 USA 067823428 GT99K BBR 100 JH1F 7JE1599  
 CDCB GPTA S 08/01/2020 0%RIP  
 77%R 723M 0.01% 38F 61%ILE  
 77%R -0.02% 22P 251CM\$ 248NM\$ 244FM\$ 156GM\$  
 1.6PL -1.0LIV -2.7DPR -2.9CCR -0.5HCR 2.90SCS  
 0.1MFV 0.2DAB 0.2KET 0.6MAS -0.1MET 0.1RPL 3.23HTI  
 AJCA 08/01/2020 ODAUS  
 GPTAT 79%R 0.7 GJUI 3.3 GJPI 74%R 60

JER-Z-BOYZ LEGITIMATE {5}-ET  
 USA 117773509 GT50K BBR 100 JH1F 29JE3837  
 CDCB GPTA S 08/01/2020 274DAUS 51HRDS 3%RIP  
 97%R 312M 0.07% 31F 38%ILE  
 97%R -0.01% 9P 138CM\$ 144NM\$ 153FM\$ 162GM\$  
 -0.1PL 0.9LIV 1.3DPR 2.2CCR 1.7HCR 3.25SCS  
 0.2MFV 0.3DAB 0.7KET -1.5MAS 0.7MET 0.2RPL 1.99HTI  
 AJCA 08/01/2020 140DAUS  
 GPTAT 94%R -0.1 GJUI -3.4 GJPI 93%R 41

DAM:  
 WHITE ROCK LEGIT LOUISA {6}  
 USA 118932592  
 TATTOO / 41W  
 DHIA HERD # 13-09-0456 CONTROL # 41  
 1-10 273 2 13600 4.9 662 3.2 432 99DCR 1491C  
 2-09 295 2 15010 5.0 745 3.6 533 101DCR 1842C  
 3-09 305 2 17870 5.3 939 3.6 636 102DCR 2199C  
 4-10 305 2 20810 5.2 1092 3.6 744 102DCR 2572C  
 305 2X ME AVG 4L 18856M 951F 654P 2260C  
 3-03 83% 3-10 86% 5-01 88% 6-05 90%  
 ST SR DF RA RW RL FA FU RH RUW UC UD TP TL RTR RTS  
 38 39 45 20 33 26 28 43 43 40 43 20 42 27 50 20  
 PPA -563M -5F -44P / YD -110M 19F -26P  
 CDCB PTA 08/01/2020 5RECS 55%R 32%ILE  
 -136M 0.05% 5F -0.04% -14P -43CM\$ -26NM\$ 11FM\$  
 -0.2PL -0.3LIV 2.1DPR 2.7CCR 0.1HCR 3.05SCS 29GM\$  
 0.0MFV 0.1DAB 0.3KET 0.5MAS 0.5MET 0.1RPL 1.94HTI  
 AJCA 08/01/2020 PTAT 48%R -0.1 JUI -3.6 JPI 46%R -7

WHITE ROCK WEST LOUISE 84%  
 USA 116793582  
 TATTOO / 861W  
 DHIA HERD # 13-09-0456 CONTROL # 861  
 1-10 305 2 14120 4.3 609 3.1 441 100DCR 1521C  
 2-10 279 2 14650 4.1 606 3.3 484 101DCR 1638C  
 3-09 305 2 15980 4.5 725 3.4 541 101DCR 1869C  
 4-10 237 2 14360 4.6 655 3.2 465 99DCR 1605C  
 305 2X ME AVG 4L 17051M 749F 559P 1918C  
 PPA -1450M -89F -91P / YD -1527M -71F -82P  
 CDCB PTA 08/01/2020 4RECS 58%R 7%ILE  
 -787M 0.04% -30F -0.04% -38P -280CM\$ -260NM\$ -214FM\$  
 -0.7PL -1.4LIV 2.0DPR 2.4CCR -1.4HCR 2.84SCS -182GM\$  
 -0.1MFV -0.1DAB -0.2KET 2.5MAS 0.3MET 0.1RPL 2.82HTI  
 AJCA 08/01/2020 PTAT 50%R -0.6 JUI -7.2 JPI 47%R -64  
 SIRE: TOLLENAARS WESTFIELD-ET GJPI -42 6%ILE

SISTER(S):  
 WHITE ROCK LEGAL LIESHA 90%  
 5-00 298 2 18320 5.4 989 3.7 686 101DCR 2373C

SISTER(S):  
 WHITE ROCK MONROE LUCIA 81%  
 4-03 305 2 17240 5.1 883 3.7 633 99DCR 2189C  
 WHITE ROCK MOR LILLY 90%  
 4-03 305 2 21210 4.4 941 3.2 672 102DCR 2319C

NEXT DAM:  
 WHITE ROCK MONTANA LUCY 90%  
 6-09 305 2 17840 4.9 877 3.5 626 102DCR 2163C  
 SIRE: ROCK MAPLE BROOK MONTANA-ET GJPI -88 3%ILE

4TH DAM:  
 WHITE ROCK GOLDMINE LINDA {6} 88%  
 4-11 305 2 17720 4.6 815 3.4 605 99DCR 2090C

# LOT 149 WHITE ROCK CHROME EMELIT USA 173644214

BORN 12/15/2018 TATTOO / 354W P7  
 FEMALE EFI 8.2%

WHITE ROCK FARM, LLC BREEDER & OWNER  
 RANDOLPH CENTER, VT  
 802-728-9057

PA 292M 15F 6P  
 182CM\$ 183NM\$ 189FM\$  
 2.5PL 1.2DPR 1.2CCR 0.1HCR 2.87SCS  
 PA TYPE 1.2 JPI 36%R 51  
 ST SR DF RA RW RL FA FU  
 0.5 0.1 0.9 H0.5 0.2 S0.1 S0.2 1.2  
 RH RUW UC UD TP TL RTR RTS  
 1.0 1.2 1.5 S0.8 C1.4 L0.1

SCHULTZ LEGAL CRITIC-P  
 USA 117217618 GT50K BBR 100 JH1C 11JE1098  
 CDCB GPTA S 08/01/2020 4108DAUS 386HRDS 3%RIP  
 99%R -3M 0.05% 11F 46%ILE  
 99%R 0.03% 6P 196CM\$ 184NM\$ 159FM\$ 136GM\$  
 3.0PL 1.0LIV -0.7DPR -0.7CCR -1.6HCR 2.90SCS  
 -0.2MFV 0.3DAB 0.8KET 0.8MAS 0.4MET 0.0RPL 1.90HTI  
 AJCA 08/01/2020 2568DAUS  
 GPTAT 99%R 0.9 GJUI 9.1 GJPI 99%R 54

BRED: 02/01/2020 DUE: 11/06/2020 TO  
 PRIMUS CRAZE STARLORD-ET  
 JE840003141725644 7JE1726  
 CDCB GPTA S 08/01/2020 0%RIP  
 76%R 160M 0.10% 29F 83%ILE  
 76%R 0.00% 5P 339CM\$ 336NM\$ 332FM\$ 329GM\$  
 4.3PL 1.4LIV 1.5DPR 2.1CCR 1.6HCR 2.88SCS  
 0.1MFV 0.2DAB 0.1KET 0.6MAS -0.1MET 0.0RPL 3.05HTI  
 AJCA 08/01/2020 ODAUS  
 GPTAT 78%R 1.5 GJUI 13.4 GJPI 72%R 92

LYON CELEBRITY CECE-ET  
 USA 117046049 GT50K BBR 100 JH1C  
 TATTOO J05 / J05  
 DHIA HERD # 33-87-0722 CONTROL # 813  
 2-02 305 3 18470 4.7 865 3.4 633 100DCR 2187C  
 4-03 271 3 22660 4.4 999 3.6 823 102DCR 2740C  
 305 2X ME AVG 2L 19070M 900F 699P 2370C  
 PPA 1421M 85F 50P / YD 347M 58F 15P  
 CDCB GPTA S 09/01/2020 2RECS 89%R 69%ILE  
 -6M 0.13% 28F 0.01% 1P 115CM\$ 112NM\$ 106FM\$  
 0.6PL -3.2LIV 0.1DPR -0.3CCR 0.6HCR 2.94SCS 111GM\$  
 0.0MFV 0.0DAB 0.0KET 0.1MAS -0.1MET 0.3RPL 0.33HTI  
 AJCA 09/01/2020 GPTAT 87%R 0.7 GJUI 0.8 GJPI 85%R 29

SIRE:  
 RIVER VALLEY CECE CHROME-ET  
 JE840003012423929 GT80K BBR 100 JH1F 7JE5004  
 CDCB GPTA S 08/01/2020 3551DAUS 508HRDS 32%RIP  
 99%R 746M 0.03% 43F 91%ILE  
 99%R -0.01% 25P 399CM\$ 391NM\$ 377FM\$ 369GM\$  
 3.2PL -1.8LIV 0.5DPR 1.2CCR 1.2HCR 2.84SCS  
 -0.2MFV 0.0DAB 0.4KET -0.7MAS -0.7MET 0.2RPL -2.84HTI  
 AJCA 08/01/2020 1690DAUS  
 GPTAT 99%R 2.1 GJUI 17.5 GJPI 97%R 110

DUTCH HOLLOW LEXICON-P  
 USA 115479865 GT50K BBR 100 JH1F 1JE700  
 CDCB GPTA S 08/01/2020 4261DAUS 498HRDS 3%RIP  
 99%R 224M 0.00% 10F 32%ILE  
 99%R 0.01% 11P 121CM\$ 110NM\$ 91FM\$ 60GM\$  
 1.4PL 0.4LIV -1.0DPR -1.7CCR -1.9HCR 2.85SCS  
 -0.1MFV 0.4DAB 0.3KET 0.3MAS 0.2MET -0.1RPL 1.72HTI  
 AJCA 08/01/2020 1641DAUS  
 GPTAT 99%R 0.7 GJUI 4.0 GJPI 99%R 29

DAM:  
 WHITE ROCK LEXICON EMMA BETT  
 USA 119753565  
 TATTOO / 164W  
 DHIA HERD # 13-09-0456 CONTROL # 164  
 1-10 286 2 13200 4.4 582 3.5 457 100DCR 1563C  
 2-09 287 2 16340 4.5 743 3.3 547 101DCR 1889C  
 305 2X ME AVG 2L 18328M 825F 633P 2169C

SNO-KREST MILITIA ET TA 83%  
 USA 115841200  
 TATTOO / S512  
 DHIA HERD # 13-09-0456 CONTROL # 512  
 1-11 305 2 13090 5.1 669 3.6 468 100DCR 1618C  
 3-01 278 2 14650 5.4 786 3.4 504 101DCR 1741C  
 4-00 305 2 15390 4.6 714 3.5 537 102DCR 1856C  
 5-02 282 2 16240 4.7 768 3.3 544 73DCR 1879C  
 6-01 305 2 16960 5.0 850 3.5 588 101DCR 2032C  
 7-03 305 2 16340 4.8 783 3.5 565 101DCR 1952C  
 305 2X ME AVG 7L 16319M 790F 568P 1954C  
 PPA -1598M -63F -86P / YD -1448M -68F -69P  
 CDCB PTA 08/01/2020 5RECS 62%R 10%ILE  
 -677M -0.01% -34F -0.03% -31P -218CM\$ -201NM\$ -163FM\$  
 0.8PL 0.7LIV 3.7DPR 3.0CCR -0.4HCR 3.01SCS -107GM\$  
 0.0MFV -0.2DAB -0.1KET 1.2MAS 0.5MET 0.2RPL 1.36HTI  
 AJCA 08/01/2020 PTAT 54%R -0.7 JUI -9.0 JPI 53%R -53  
 SIRE: SUNSET CANYON RP MILITIA-ET GJPI -12 13%ILE

2-04 82% 3-00 84% 4-04 88%  
 ST SR DF RA RW RL FA FU RH RUW UC UD TP TL RTR RTS  
 38 25 40 22 38 25 29 38 42 38 25 35 26 25 28 25  
 PPA -125M -51F -50P / YD -180M -25F -31P  
 CDCB PTA 08/01/2020 3RECS 54%R 32%ILE  
 -162M -0.02% -13F -0.03% -13P -36CM\$ -25NM\$ 1FM\$  
 1.7PL 0.6LIV 1.8DPR 1.1CCR -1.0HCR 2.90SCS 4GM\$  
 0.0MFV 0.1DAB 0.1KET 0.8MAS 0.3MET 0.0RPL 2.08HTI  
 AJCA 08/01/2020 PTAT 50%R 0.2 JUI 0.0 JPI 47%R -8

NEXT DAM:  
 SNO-KREST JACE ERMA 86%  
 3-01 283 2 13400 5.1 681 3.6 488 101DCR 1687C  
 SIRE: WINDY WILLOW MONTANA JACE {6} GJPI -20 13%ILE

SISTER(S):  
 WHITE ROCK HILARIO EQUAL 86%  
 5-00 305 2 18250 4.5 813 3.4 621 102DCR 2145C  
 WHITE ROCK LAYNE EVANDER 84%  
 3-10 286 2 18870 4.9 923 3.6 688 101DCR 2379C

4TH DAM:  
 SNO-KREST SELECT ELAINE 90%  
 6-04 305 2 19920 4.5 895 3.3 662 100DCR 2286C

# LOT 150 JX WHITE ROCK VARICK IRIS {6} USA 173964550

BORN 07/27/2019 TATTOO / 390W P6  
 FEMALE EFI 8.0%

WHITE ROCK FARM, LLC BREEDER & OWNER  
 RANDOLPH CENTER, VT  
 802-728-9057

PA 401M 10F 16P  
 151CM\$ 143NM\$ 128FM\$  
 1.0PL 1.4DPR 1.6CCR 1.6HCR 2.90SCS  
 PA TYPE 0.2 JPI 35%R 52  
 ST SR DF RA RW RL FA FU  
 0.6 0.1 0.4 H0.2 0.1 S1.1 L0.3 -0.4  
 RH RUW UC UD TP TL RTR RTS  
 0.4 0.6 1.0 D0.2 C0.6 L0.1

SUNSET CANYON DIMENSION-ET  
 USA 117168914 GT50K BBR 100 JH1F 7JE1149  
 CDCB GPTA S 08/01/2020 6173DAUS 716HRDS 13%RIP  
 99%R -489M 0.25% 29F 37%ILE  
 99%R 0.17% 18P 195CM\$ 140NM\$ 21FM\$ 133GM\$  
 -0.4PL -1.0LIV 0.0DPR 0.9CCR 3.2HCR 2.88SCS  
 0.0MFV 0.0DAB -0.5KET 0.7MAS 0.3MET 0.1RPL 0.76HTI  
 AJCA 08/01/2020 2355DAUS  
 GPTAT 99%R -0.5 GJUI -4.7 GJPI 99%R 50

**SELLING OPEN**

SISTER(S):  
 JX WHITE ROCK FASTRACK ICY {6} 85%  
 2-11 282 2 16620 5.7 955 3.8 636 101DCR 2201C  
 JX WHITE ROCK WORLDCUP ICEBURG {5} 80%

BERRYS ACADEMY ESPERANZA-ET 92%  
 USA 117317336 GT3K BBR 100 JH1F  
 TATTOO C021 / C021  
 DHIA HERD # 57-31-0502 CONTROL # 1021  
 1-10 305 2 14430 4.0 582 3.1 449 104DCR 1549C  
 3-03 305 2 19150 3.8 725 3.0 569 104DCR 1942C  
 4-04 305 2 18750 3.6 680 3.1 589 102DCR 1901C  
 305 2X ME AVG 3L 19471M 731F 599P 1995C  
 PPA 1863M -53F 20P / YD 1834M -22F 28P  
 CDCB GPTA S 09/01/2020 3RECS 87%R 44%ILE  
 758M -0.18% -2F -0.09% 9P 1CM\$ 23NM\$ 71FM\$  
 -0.4PL 0.8LIV 0.4DPR -0.6CCR -1.0HCR 3.00SCS 23GM\$  
 -0.1MFV 0.0DAB -0.8KET -0.8MAS -0.2MET 0.2RPL -3.34HTI  
 AJCA 09/01/2020 GPTAT 81%R 0.5 GJUI 4.3 GJPI 81%R -6

SIRE:  
 BERRYS DIMENSION VARICK-ET  
 USA 118148696 GT50K BBR 100 JH1F 7JE1331  
 CDCB GPTA S 08/01/2020 318DAUS 91HRDS 62%RIP  
 97%R 241M 0.07% 27F 61%ILE  
 97%R 0.07% 24P 273CM\$ 244NM\$ 183FM\$ 245GM\$  
 0.8PL 0.5LIV 1.0DPR 1.5CCR 2.2HCR 2.92SCS  
 0.0MFV 0.0DAB -0.8KET 0.9MAS 0.4MET 0.3RPL 0.89HTI  
 AJCA 08/01/2020 159DAUS  
 GPTAT 95%R 0.5 GJUI 2.4 GJPI 91%R 74

TOLLENAARS IMPULS LEGAL 233-ET  
 USA 061929249 GTHD BBR 100 JH1C 29JE3506  
 CDCB GPTA S 08/01/2020 13486DAUS 1609HRDS 5%RIP  
 99%R -108M -0.07% -20F 14%ILE  
 99%R 0.01% -2P -38CM\$ -40NM\$ -44FM\$ 6GM\$  
 0.6PL 0.3LIV 1.5DPR 2.4CCR 2.3HCR 3.00SCS  
 0.2MFV 0.3DAB 1.0KET -1.0MAS 0.6MET 0.1RPL 3.14HTI  
 AJCA 08/01/2020 5903DAUS  
 GPTAT 99%R 0.1 GJUI 2.0 GJPI 99%R 13

DAM:  
 JX WHITE ROCK LEGAL ICE CREAM {5}  
 USA 119302479  
 TATTOO / 88W  
 DHIA HERD # 13-09-0456 CONTROL # 88  
 1-09 274 2 14720 4.2 615 3.5 513 100DCR 1694C  
 2-08 305 2 18800 4.4 833 3.5 650 101DCR 2232C  
 3-08 275 2 18340 4.8 874 3.5 643 101DCR 2222C  
 305 2X ME AVG 4L 21791M 940F 735P 2499C  
 2-05 80% 3-00 80% 4-03 86%  
 ST SR DF RA RW RL FA FU RH RUW UC UD TP TL RTR RTS  
 34 36 31 26 40 27 31 30 37 39 29 24 36 17 40 27  
 PPA 3096M 30F 63P / YD 1702M -13F 25P  
 CDCB PTA 08/01/2020 4RECS 60%R 50%ILE  
 561M -0.16% -8F -0.06% 7P 29CM\$ 42NM\$ 73FM\$  
 1.1PL 0.2LIV 1.7DPR 1.7CCR 0.9HCR 2.88SCS 73GM\$  
 0.1MFV 0.1DAB 0.4KET -0.4MAS 0.2MET 0.1RPL 1.39HTI  
 AJCA 08/01/2020 PTAT 52%R -0.1 JUI -0.3 JPI 50%R 30

JX WHITE ROCK SPLENDOR ICE {4} 87%  
 USA 117986301  
 TATTOO / 950W  
 DHIA HERD # 13-09-0456 CONTROL # 950  
 1-11 292 2 15590 4.4 680 3.3 520 99DCR 1796C  
 2-10 291 2 18580 4.3 800 3.3 621 101DCR 2138C  
 3-10 289 2 21350 4.7 996 3.3 712 101DCR 2459C  
 4-09 305 2 20890 4.6 952 3.4 714 102DCR 2467C  
 5-09 303 2 21850 4.3 932 3.2 695 101DCR 2398C  
 6-09 292 2 20770 4.3 893 3.2 663 101DCR 2288C  
 305 2X ME AVG 7L 20646M 904F 681P 2349C  
 PPA 2629M 40F 28P / YD 1820M 15F 15P  
 CDCB PTA 08/01/2020 5RECS 61%R 58%ILE  
 800M -0.16% 3F -0.10% 7P 46CM\$ 72NM\$ 130FM\$  
 1.7PL -0.4LIV 0.8DPR -0.5CCR -2.1HCR 2.93SCS 66GM\$  
 -0.1MFV -0.1DAB -0.3KET 0.2MAS -0.1MET 0.1RPL -1.45HTI  
 AJCA 08/01/2020 PTAT 54%R 0.1 JUI -0.9 JPI 51%R 18  
 SIRE: RIVER VALLEY SAL SPLENDOR-ET GJPI -29 13%ILE

SISTER(S):  
 JX WHITE ROCK VOLCANO INDIA {5} 85%  
 2-10 305 2 20350 4.5 922 3.5 704 101DCR 2433C

NEXT DAM:  
 JX WHITE ROCK GANNON IGLO {3}-P 84%  
 4-00 303 2 20960 4.5 948 3.3 697 101DCR 2407C  
 SIRE: JX OOMS DALE JACE GRATUDE GANNON {2}-ET GJPI -12 16%ILE  
 4TH DAM:  
 WHITE ROCK BRAZO INDIGO {6}-P 91%  
 7-01 305 2 22140 4.7 1041 3.5 773 101DCR 2671C



# LOT 151 WHITE ROCK CHROME CARLA USA 173964569

BORN 08/02/2019 TATTOO / 392W P7  
 FEMALE EFI 8.8%

WHITE ROCK FARM, LLC BREEDER & OWNER  
 RANDOLPH CENTER, VT  
 802-728-9057

PA 239M 20F 10P  
 198CM\$ 190NM\$ 176FM\$  
 1.6PL 0.6DPR 0.7CCR 0.2HCR 2.85SCS  
 PA TYPE 0.9 JPI 35%R 58  
 ST SR DF RA RW RL FA FU  
 0.4 -0.5 0.5 L0.3 -0.1 S0.1 S0.1 1.0  
 RH RUW UC UD TP TL RTR RTS  
 0.8 0.6 0.5 S1.3 C1.1 S0.3

SCHULTZ LEGAL CRITIC-P  
 USA 117217618 GT50K BBR 100 JH1C 11JE1098  
 CDCB GPTA S 08/01/2020 4108DAUS 386HRDS 3%RIP  
 99%R -3M 0.05% 11F 46%ILE  
 99%R 0.03% 6P 196CM\$ 184NM\$ 159FM\$ 136GM\$  
 3.0PL 1.0LIV -0.7DPR -0.7CCR -1.6HCR 2.90SCS  
 -0.2MFV 0.3DAB 0.8KET 0.8MAS 0.4MET 0.0RPL 1.90HTI  
 AJCA 08/01/2020 2568DAUS  
 GPTAT 99%R 0.9 GJUI 9.1 GJPI 99%R 54

**SELLING OPEN**

SIRE:  
 RIVER VALLEY CECE CHROME-ET  
 JE840003012423929 GT80K BBR 100 JH1F 7JE5004  
 CDCB GPTA S 08/01/2020 3551DAUS 508HRDS 32%RIP  
 99%R 746M 0.03% 43F 91%ILE  
 99%R -0.01% 25P 399CM\$ 391NM\$ 377FM\$ 369GM\$  
 3.2PL -1.8LIV 0.5DPR 1.2CCR 1.2HCR 2.84SCS  
 -0.2MFV 0.0DAB 0.4KET -0.7MAS -0.7MET 0.2RPL -2.84HTI  
 AJCA 08/01/2020 1690DAUS  
 GPTAT 99%R 2.1 GJUI 17.5 GJPI 97%R 110

LYON CELEBRITY CECE-ET  
 USA 117046049 GT50K BBR 100 JH1C  
 TATTOO J05 / J05  
 DHIA HERD # 33-87-0722 CONTROL # 813  
 2-02 305 3 18470 4.7 865 3.4 633 100DCR 2187C  
 4-03 271 3 22660 4.4 999 3.6 823 102DCR 2740C  
 305 2X ME AVG 2L 19070M 900F 699P 2370C  
 PPA 1421M 85F 50P / YD 347M 58F 15P  
 CDCB GPTA S 09/01/2020 2RECS 89%R 69%ILE  
 -6M 0.13% 28F 0.01% 1P 115CM\$ 112NM\$ 106FM\$  
 0.6PL -3.2LIV 0.1DPR -0.3CCR 0.6HCR 2.94SCS 111GM\$  
 0.0MFV 0.0DAB 0.0KET 0.1MAS -0.1MET 0.3RPL 0.33HTI  
 AJCA 09/01/2020 GPTAT 87%R 0.7 GJUI 0.8 GJPI 85%R 29

DAM:  
 WHITE ROCK LARIS CREEK  
 USA 119552249  
 TATTOO / 129W  
 DHIA HERD # 13-09-0456 CONTROL # 129  
 1-11 293 2 11780 5.0 585 3.6 428 100DCR 1480C  
 2-11 305 2 15570 5.3 822 3.7 578 102DCR 1999C  
 4-00 273 2 16250 5.5 887 3.7 599 99DCR 2072C  
 305 2X ME AVG 3L 18002M 931F 653P 2258C  
 2-04 81% 3-07 82%  
 ST SR DF RA RW RL FA FU RH RUW UC UD TP TL RTR RTS  
 34 35 27 24 34 29 30 36 33 36 31 28 34 18 31 33  
 PPA -643M 2F -18P / YD -704M -6F -18P  
 CDCB PTA 08/01/2020 3RECS 53%R 35%ILE  
 -268M 0.05% -3F 0.02% -5P -3CM\$ -11NM\$ -26FM\$  
 -0.1PL 0.2LIV 0.7DPR 0.2CCR -0.9HCR 2.86SCS 3GM\$  
 -0.1MFV 0.1DAB 0.0KET 1.7MAS 0.2MET 0.1RPL 2.55HTI  
 AJCA 08/01/2020 PTAT 48%R -0.4 JUI -1.0 JPI 44%R 5

GOLDUST VALENTINO LARIS-ET  
 USA 118006624 GT50K BBR 100 JH1F 11JE1165  
 CDCB GPTA S 08/01/2020 222DAUS 40HRDS 13%RIP  
 97%R -378M 0.11% 4F 35%ILE  
 97%R 0.07% 1P 149CM\$ 128NM\$ 83FM\$ 133GM\$  
 1.8PL 1.0LIV 1.0DPR 0.5CCR 1.2HCR 2.95SCS  
 0.0MFV 0.3DAB 0.0KET 2.0MAS 0.3MET 0.2RPL 5.08HTI  
 AJCA 08/01/2020 123DAUS  
 GPTAT 95%R 0.7 GJUI 9.2 GJPI 92%R 35

SISTER(S):  
 WHITE ROCK VERNON CHOCOLATE 81%  
 4-05 305 2 20790 5.0 1043 3.5 738 102DCR 2551C

WHITE ROCK CATAMOUNT CHOCTAW 88%  
 USA 116932176  
 TATTOO / 872W  
 DHIA HERD # 13-09-0456 CONTROL # 872  
 2-00 283 2 11150 4.6 518 3.7 413 100DCR 1401C  
 2-11 304 2 17000 4.7 798 3.6 616 102DCR 2130C  
 4-10 305 2 17770 5.1 912 3.7 650 101DCR 2248C  
 5-11 305 2 21300 4.8 1027 3.7 784 102DCR 2712C  
 7-04 305 2 19080 4.8 915 3.5 659 102DCR 2277C  
 305 2X ME AVG 6L 18632M 897F 664P 2286C  
 PPA 723M 14F 17P / YD 142M -17F 1P  
 CDCB PTA 08/01/2020 5RECS 60%R 20%ILE  
 -85M -0.04% -13F 0.00% -4P -88CM\$ -91NM\$ -93FM\$  
 -0.6PL -0.6LIV 0.3DPR -0.1CCR -3.0HCR 2.76SCS -80GM\$  
 -0.1MFV -0.1DAB 0.0KET 1.4MAS 0.2MET 0.0RPL 1.06HTI  
 AJCA 08/01/2020 PTAT 53%R -1.0 JUI -6.0 JPI 50%R -13  
 SIRE: PEARLMONT HALLMARK CATAMOUNT-ET GJPI -86 3%ILE

SISTER(S):  
 WHITE ROCK ON TIME CESERENE 87%  
 6-04 305 2 19090 4.6 884 3.6 695 102DCR 2378C  
 WHITE ROCK ECLIPES CREE-P 88%  
 4-08 305 2 19240 5.2 1006 3.8 736 102DCR 2547C  
 WHITE ROCK TBONE CHICHA 84%  
 4-05 305 2 19340 5.5 1058 3.8 736 102DCR 2547C

NEXT DAM:  
 WHITE ROCK ABE CHEROKEE 90%  
 5-11 303 2 21470 4.4 952 3.5 749 101DCR 2560C  
 SIRE: AHLEM LEMVIG ABE {6}-ET GJPI 24 21%ILE

4TH DAM:  
 WHITE ROCK HALLMARK CHEYANNE 85%  
 3-10 305 2 16880 5.0 838 3.6 616 99DCR 2130C

# LOT 152 WHITE ROCK GRANT ZOOM USA 173964587

BORN 08/20/2019 TATTOO / 394W P2  
 FEMALE EFI 8.6%

WHITE ROCK FARM, LLC BREEDER & OWNER  
 RANDOLPH CENTER, VT  
 802-728-9057

PA 41M 7F -2P  
 91CM\$ 94NM\$ 101FM\$  
 2.0PL 0.4DPR 0.3CCR -0.3HCR 2.93SCS  
 PA TYPE 1.0 JPI 32%R 16  
 ST SR DF RA RW RL FA FU  
 1.6 0.2 1.2 H0.5 0.7 S0.2 S0.1 1.3  
 RH RUW UC UD TP TL RTR RTS  
 1.1 1.1 0.1 S1.1 C1.3 L0.1

SELLING OPEN

SIRE:  
 JX CRESCENT VOLCANO GRANT {6}  
 USA 067295728 GT50K BBR 100 JH1F 14JE754  
 CDCB GPTA S 08/01/2020 106DAUS 36HRDS 79%RIP  
 92%R -40M 0.08% 15F 44%ILE  
 93%R 0.02% 2P 181CM\$ 174NM\$ 159FM\$ 155GM\$  
 2.8PL 0.5LIV 0.3DPR 0.6CCR 1.0HCR 2.90SCS  
 0.1MFV 0.1DAB 0.4KET -1.6MAS -0.2MET 0.2RPL -0.78HTI  
 AJCA 08/01/2020 43DAUS  
 GPTAT 87%R 1.2 GJUI 10.5 GJPI 86%R 41

DAM:  
 WHITE ROCK SOVEREIGN ZUCCHINI  
 USA 173253483  
 TATTOO / 272W  
 DHIA HERD # 13-09-0456 CONTROL # 272  
 1-11 305 2 14750 4.6 678 3.3 485 100DCR 1674C  
 305 2X ME AVG 1L 19906M 897F 649P 2241C  
 2-02 82%  
 ST SR DF RA RW RL FA FU RH RUW UC UD TP TL RTR RTS  
 38 27 34 22 29 26 33 31 44 32 25 30 36 24 33 25  
 PPA 640M -27F -33P / YD 877M -18F -32P  
 CDCB PTA 08/01/2020 1RECS 50%R 42%ILE  
 122M -0.03% -1F -0.04% -5P 1CM\$ 14NM\$ 43FM\$  
 1.1PL -1.7LIV 0.4DPR 0.0CCR -1.5HCR 2.95SCS 21GM\$  
 -0.2MFV -0.2DAB -0.2KET -0.5MAS -0.1MET -0.1RPL -4.13HTI  
 AJCA 08/01/2020 PTAT 45%R 0.7 JUI 5.3 JPI 42%R -9

ALL LYNN'S LEGAL VOLCANO-ET  
 USA 117222807 GT50K BBR 100 JH1F 29JE3762  
 CDCB GPTA S 08/01/2020 7306DAUS 494HRDS 5%RIP  
 99%R 1114M -0.12% 27F 51%ILE  
 99%R -0.06% 28P 191CM\$ 197NM\$ 213FM\$ 113GM\$  
 0.9PL -1.2LIV -3.3DPR -1.4CCR 2.6HCR 2.90SCS  
 0.2MFV 0.3DAB 0.9KET -1.6MAS -0.6MET -0.2RPL 1.37HTI  
 AJCA 08/01/2020 1978DAUS  
 GPTAT 99%R 0.6 GJUI 2.9 GJPI 99%R 58  
 JX OOMSDALE GAVRIEL GALVAN GRADY {5}  
 USA 067180759 GT80K BBR 100 JH1C 86%  
 DHIA HERD # 12-11-0103 CONTROL # 9759  
 2-01 305 2 15190 4.9 751 3.8 584 95DCR 2012C  
 3-02 295 2 15580 5.3 822 4.0 616 96DCR 2132C  
 4-01 305 2 15530 5.5 853 4.2 648 96DCR 2245C  
 5-03 305 2 19220 5.5 1048 4.0 764 97DCR 2645C  
 305 2X ME AVG 5L 15052M 790F 603P 2080C  
 PPA -2145M -81F -50P / YD -775M -16F -12P  
 CDCB GPTA S 09/01/2020 5RECS 85%R 75%ILE  
 -182M 0.06% 3F 0.02% -2P 140CM\$ 134NM\$ 120FM\$  
 3.4PL 1.0LIV 1.1DPR 0.6CCR -1.3HCR 2.94SCS 124GM\$  
 0.1MFV -0.2DAB 0.2KET 0.4MAS -0.2MET 0.3RPL 1.16HTI  
 AJCA 09/01/2020 GPTAT 82%R 1.0 GJUI 11.0 GJPI 79%R 16

BW SOVEREIGN {6}  
 USA 118620158 GT80K BBR 100 JH1F 7JE1412  
 CDCB GPTA S 08/01/2020 419DAUS 108HRDS 27%RIP  
 97%R 184M 0.01% 10F 39%ILE  
 97%R 0.00% 6P 154CM\$ 153NM\$ 151FM\$ 170GM\$  
 2.8PL -2.1LIV 1.4DPR 2.0CCR -0.8HCR 2.99SCS  
 -0.3MFV -0.3DAB -0.7KET -1.5MAS -0.4MET -0.1RPL -8.05HTI  
 AJCA 08/01/2020 152DAUS  
 GPTAT 94%R 0.9 GJUI 7.2 GJPI 92%R 33

WHITE ROCK PAUL ZINNIA 90%  
 USA 118806765  
 TATTOO / 8W  
 DHIA HERD # 13-09-0456 CONTROL # 8  
 2-00 305 2 15020 5.1 771 3.7 560 100DCR 1937C  
 3-01 281 2 16450 5.0 823 3.7 603 101DCR 2085C  
 4-00 305 2 16370 5.0 826 3.7 606 102DCR 2096C  
 5-01 305 2 19190 5.1 982 3.5 676 102DCR 2336C  
 305 2X ME AVG 4L 19245M 954F 691P 2390C  
 PPA -319M 3F -19P / YD -309M 1F -15P  
 CDCB PTA 08/01/2020 4RECS 58%R 25%ILE  
 -153M 0.03% -2F -0.01% -7P -65CM\$ -62NM\$ -55FM\$  
 -0.7PL -1.4LIV -0.9DPR -2.1CCR -2.2HCR 2.96SCS -78GM\$  
 -0.1MFV -0.1DAB 0.3KET 0.5MAS 0.1MET -0.1RPL -0.24HTI  
 AJCA 08/01/2020 PTAT 51%R 0.2 JUI 4.4 JPI 49%R -32  
 SIRE: D&E PAUL-ET GJPI 16 24%ILE

NEXT DAM:  
 WHITE ROCK CATAMOUNT ZEVA 86%  
 6-02 305 2 17590 5.9 1035 3.8 673 101DCR 2329C  
 SIRE: PEARLMONT HALLMARK CATAMOUNT-ET GJPI -86 3%ILE

4TH DAM:  
 WHITE ROCK GREAT DANE ZOE 91%  
 7-03 305 2 18370 5.2 963 3.6 670 102DCR 2317C

# LOT 153 CRYSSSE TYLEX CHROME GIZMO JE840003139886031

BORN 07/14/2019 P7  
 FEMALE EFI 9.2% AMERICAN ID 1256 / 1256

MOYER, RUTH ANN BREEDER & OWNER  
 DOYLESTOWN, PA  
 215-345-7327

PA 200M 21F 9P  
 237CM\$ 229NM\$ 215FM\$  
 2.7PL 0.6DPR 1.1CCR 0.9HCR 2.83SCS  
 PA TYPE 1.4 JPI 36%R 60  
 ST SR DF RA RW RL FA FU  
 1.5 0.0 1.2 L0.2 0.6 S0.3 S0.2 1.5  
 RH RUW UC UD TP TL RTR RTS  
 1.4 1.4 1.1 S1.5 C1.9 L0.4

SCHULTZ LEGAL CRITIC-P  
 USA 117217618 GT50K BBR 100 JH1C 11JE1098  
 CDCB GPTA S 08/01/2020 4108DAUS 386HRDS 3%RIP  
 99%R -3M 0.05% 11F 46%ILE  
 99%R 0.03% 6P 196CM\$ 184NM\$ 159FM\$ 136GM\$  
 3.0PL 1.0LIV -0.7DPR -0.7CCR -1.6HCR 2.90SCS  
 -0.2MFV 0.3DAB 0.8KET 0.8MAS 0.4MET 0.0RPL 1.90HTI  
 AJCA 08/01/2020 2568DAUS  
 GPTAT 99%R 0.9 GJUI 9.1 GJPI 99%R 54

**SELLING OPEN**

SIRE:  
 RIVER VALLEY CECE CHROME-ET  
 JE840003012423929 GT80K BBR 100 JH1F 7JE5004  
 CDCB GPTA S 08/01/2020 3551DAUS 508HRDS 32%RIP  
 99%R 746M 0.03% 43F 91%ILE  
 99%R -0.01% 25P 399CM\$ 391NM\$ 377FM\$ 369GM\$  
 3.2PL -1.8LIV 0.5DPR 1.2CCR 1.2HCR 2.84SCS  
 -0.2MFV 0.0DAB 0.4KET -0.7MAS -0.7MET 0.2RPL -2.84HTI  
 AJCA 08/01/2020 1690DAUS  
 GPTAT 99%R 2.1 GJUI 17.5 GJPI 97%R 110

LYON CELEBRITY CECE-ET  
 USA 117046049 GT50K BBR 100 JH1C  
 TATTOO J05 / J05  
 DHIA HERD # 33-87-0722 CONTROL # 813  
 2-02 305 3 18470 4.7 865 3.4 633 100DCR 2187C  
 4-03 271 3 22660 4.4 999 3.6 823 102DCR 2740C  
 305 2X ME AVG 2L 19070M 900F 699P 2370C  
 PPA 1421M 85F 50P / YD 347M 58F 15P  
 CDCB GPTA S 09/01/2020 2RECS 89%R 69%ILE  
 -6M 0.13% 28F 0.01% 1P 115CM\$ 112NM\$ 106FM\$  
 0.6PL -3.2LIV 0.1DPR -0.3CCR 0.6HCR 2.94SCS 111GM\$  
 0.0MFV 0.0DAB 0.0KET 0.1MAS -0.1MET 0.3RPL 0.33HTI  
 AJCA 09/01/2020 GPTAT 87%R 0.7 GJUI 0.8 GJPI 85%R 29

DAM:  
 CRYSSSE TYLEX LEMOON GADGET  
 JE840003144927934  
 DHIA HERD # 23-09-0904 CONTROL # 15  
 2-00 268 2 10730 4.8 519 3.7 393 100DCR 1359C  
 305 2X ME AVG 2L 12776M 568F 452P 1530C  
 2-07 80%  
 ST SR DF RA RW RL FA FU RH RUW UC UD TP TL RTR RTS  
 36 22 32 22 23 28 33 45 37 24 29 42 37 25 34 26  
 PPA -1004M -55F -35P / YD -1049M -51F -36P  
 CDCB PTA 08/01/2020 1RECS 52%R 57%ILE  
 -347M 0.07% -2F 0.02% -8P 74CM\$ 67NM\$ 52FM\$  
 2.2PL 0.8LIV 0.6DPR 1.0CCR 0.6HCR 2.82SCS 65GM\$  
 0.0MFV 0.1DAB -0.2KET 0.3MAS 0.5MET 0.1RPL 0.96HTI  
 AJCA 08/01/2020 PTAT 41%R 0.6 JUI 4.5 JPI 45%R 9

STEINHAUERS SAMSON LEMONHEAD  
 USA 118662185 GT80K BBR 100 JH1F 14JE670  
 CDCB GPTA S 08/01/2020 6166DAUS 802HRDS 15%RIP  
 99%R -344M 0.17% 19F 47%ILE  
 99%R 0.07% 3P 213CM\$ 188NM\$ 135FM\$ 180GM\$  
 2.2PL 0.2LIV 0.7DPR 1.5CCR 0.3HCR 2.83SCS  
 -0.1MFV -0.1DAB -0.7KET -0.2MAS 0.3MET 0.0RPL -2.58HTI  
 AJCA 08/01/2020 2889DAUS  
 GPTAT 99%R 1.1 GJUI 8.0 GJPI 99%R 37

CRYSSSE TYLEX VALENTINO GIDGET 87%  
 USA 119415928  
 TATTOO / RMO2  
 DHIA HERD # 23-09-0904 CONTROL # 12  
 2-11 305 2 15200 4.8 734 3.6 553 102DCR 1912C  
 4-01 271 2 16380 5.0 826 3.6 589 102DCR 2036C  
 5-00 305 2 17330 5.2 897 3.5 615 102DCR 2126C  
 305 2X ME AVG 3L 18571M 918F 653P 2257C  
 PPA -579M 8F -32P / YD -721M -10F -29P  
 CDCB PTA 08/01/2020 4RECS 57%R 32%ILE  
 -387M 0.05% -8F 0.00% -14P -28CM\$ -26NM\$ -21FM\$  
 0.8PL 1.4LIV 0.0DPR -0.1CCR 0.5HCR 2.91SCS -29GM\$  
 0.2MFV 0.2DAB 0.3KET 0.6MAS 0.5MET 0.2RPL 4.63HTI  
 AJCA 08/01/2020 PTAT 36%R 0.1 JUI -0.1 JPI 49%R -12  
 SIRE: ALL LYNNS LOUIE VALENTINO-ET GJPI 9 29%ILE

SISTER(S):  
 CRYSSSE TYLEX MANTIS GEORGIE 80%  
 NEXT DAM:  
 CRYSSSE TYLEX ILSLEV GIGI 77%  
 3-01 305 2 18370 4.8 874 3.7 684 102DCR 2347C  
 SIRE: ISDK ODA ILSLEV GJPI -9 12%ILE  
 4TH DAM:  
 CRYSSSE TYLEX MECCA GLEAM 85%  
 2-11 294 2 19790 4.9 979 3.6 704 102DCR 2434C

# LOT 154 CRESCENT OLIVER EGLADE USA 067746240

BORN 03/02/2019 TATTOO / 240H PO  
 FEMALE EFI 8.6%

PA -327M -5F -13P  
 -67CM\$ -59NM\$ -45FM\$  
 -0.4PL -1.2DPR -1.2CCR 0.4HCR 3.11SCS  
 PA TYPE 0.8 JPI 37%R -35  
 ST SR DF RA RW RL FA FU  
 1.0 0.5 0.9 0.5 0.4 0.1 0.5 0.4  
 RH RUW UC UD TP TL RTR RTS  
 1.2 0.6 0.4 0.3 0.1 0.4

BRED: 01/05/2020 DUE: 10/10/2020 TO  
 HILMAR VICEROY MIAMI  
 USA 172552682 7JE1657  
 CDCB GPTA S 08/01/2020 0%RIP  
 76%R 810M -0.06% 27F 93%ILE  
 77%R 0.01% 33P 425CM\$ 409NM\$ 376FM\$ 376GM\$  
 4.9PL 1.4LIV 0.8DPR 2.5CCR 2.0HCR 2.92SCS  
 0.1MFV 0.1DAB -0.1KET -1.6MAS 0.5MET 0.0RPL -1.29HTI  
 AJCA 08/01/2020 ODAUS  
 GPTAT 78%R 0.9 GJUI 9.2 GJPI 73%R 108

**BRED USING SEXED SEMEN**

SISTER(S):  
 CRESCENT VISIONARY MARSHY 80%  
 2-11 305 3 19360 6.1 1190 4.2 810 55DCR 2806C

SIRE:  
 DUTCH HOLLOW OLIVER-P  
 USA 067184544 GT50K BBR 100 JH1F 7JE1219  
 CDCB GPTA S 08/01/2020 4919DAUS 763HRDS 46%RIP  
 99%R 402M 0.01% 22F 41%ILE  
 99%R -0.04% 5P 153CM\$ 164NM\$ 189FM\$ 103GM\$  
 0.9PL 1.1LIV -1.7DPR -2.3CCR -1.7HCR 3.00SCS  
 0.1MFV 0.4DAB 0.2KET -2.4MAS 0.0MET 0.0RPL -1.12HTI  
 AJCA 08/01/2020 1788DAUS  
 GPTAT 99%R 1.5 GJUI 11.9 GJPI 97%R 23

DAM:  
 CRESCENT ECLIPES MARSH  
 USA 067235455  
 TATTOO / 445H  
 DHIA HERD # 12-11-0103 CONTROL # 455  
 1-11 305 2 17200 4.7 800 3.7 639 96DCR 2166C  
 3-01 298 2 12930 5.6 724 4.1 526 97DCR 1821C  
 4-01 275 2 11670 5.2 603 3.9 457 95DCR 1582C  
 5-01 305 2 18150 5.1 924 3.7 668 97DCR 2310C  
 305 2X ME AVG 4L 16534M 839F 635P 2178C  
 2-00 82% 3-03 82%  
 ST SR DF RA RW RL FA FU RH RUW UC UD TP TL RTR RTS  
 41 36 40 23 35 21 28 36 28 20 31 25 28 17 35 27  
 PPA -3284M -133F -99P / YD -2262M -78F -68P  
 CDCB PTA 08/01/2020 4RECS 59%R 6%ILE  
 -1055M 0.09% -32F 0.04% -31P -286CM\$ -282NM\$ -278FM\$  
 -1.6PL 0.4LIV -0.7DPR 0.0CCR 2.4HCR 3.21SCS -256GM\$  
 -0.1MFV -0.1DAB -0.3KET 0.4MAS 0.1MET 0.1RPL -1.04HTI  
 AJCA 08/01/2020 PTAT 53%R 0.0 JUI -0.3 JPI 51%R -92

CRESCENT FARM  
 WALPOLE, NH  
 603-756-4049

BREEDER & OWNER

ALL LYNN'S LOUIE VALENTINO-ET  
 USA 116279413 GT50K BBR 100 JH1C 7JE1038  
 CDCB GPTA S 08/01/2020 20296DAUS 2298HRDS 5%RIP  
 99%R 272M -0.09% -6F 29%ILE  
 99%R -0.03% 4P 86CM\$ 92NM\$ 105FM\$ 18GM\$  
 2.5PL 3.2LIV -1.8DPR -2.6CCR 0.0HCR 2.96SCS  
 0.3MFV 0.7DAB 0.2KET 1.1MAS 0.9MET 0.3RPL 8.85HTI  
 AJCA 08/01/2020 9116DAUS  
 GPTAT 99%R 1.1 GJUI 6.7 GJPI 99%R 9  
 DUTCH HOLLOW MIK OLIVE-P 93%  
 USA 116469076 GT8K BBR 100 JH1F  
 TATTOO E799 / E799  
 DHIA HERD # 21-10-0357 CONTROL # 3799  
 5-03 305 3 21260 5.3 1131 3.3 712 101DCR 2459C  
 6-08 305 3 24000 5.3 1277 3.4 818 102DCR 2826C  
 7-08 305 3 27650 4.7 1302 3.4 953 102DCR 3293C  
 10-02 211 3 20630 4.8 999 3.0 612 97DCR 2109C  
 305 2X ME AVG 6L 20770M 1139F 721P 2493C  
 PPA -838M 68F -23P / YD -1695M 34F -43P  
 CDCB GPTA S 09/01/2020 5RECS 88%R 71%ILE  
 -436M 0.21% 22F 0.02% -12P 119CM\$ 116NM\$ 109FM\$  
 0.4PL 0.4LIV 0.3DPR -0.3CCR 0.0HCR 2.92SCS 114GM\$  
 -0.1MFV 0.0DAB -0.2KET -0.8MAS 0.3MET 0.1RPL -2.48HTI  
 AJCA 09/01/2020 GPTAT 84%R 1.0 GJUI 13.4 GJPI 83%R 14

MAACK DAIRY ECLIPES-P-ET  
 USA 114845461 GT50K BBR 100 JH1F 7JE860  
 CDCB GPTA S 08/01/2020 14568DAUS 2080HRDS 4%RIP  
 99%R -1056M 0.17% -16F 3%ILE  
 99%R 0.05% -29P -266CM\$ -266NM\$ -269FM\$ -307GM\$  
 -2.7PL 0.8LIV -3.8DPR -2.5CCR 3.6HCR 3.21SCS  
 -0.1MFV 0.1DAB -0.5KET 0.5MAS 0.2MET 0.2RPL -0.11HTI  
 AJCA 08/01/2020 6234DAUS  
 GPTAT 99%R 0.5 GJUI 3.6 GJPI 99%R -93

CRESCENT TBONE MALLOW 69%  
 USA 117129672  
 TATTOO / 879H  
 DHIA HERD # 12-11-0103 CONTROL # 879  
 1-11 296 2 15220 4.8 736 3.4 523 97DCR 1807C  
 2-11 301 2 17660 4.7 836 3.6 638 96DCR 2206C  
 3-10 305 2 12970 4.8 623 3.7 480 97DCR 1660C  
 4-11 295 2 20460 4.9 994 3.6 738 97DCR 2552C  
 305 2X ME AVG 4L 18368M 885F 660P 2282C  
 PPA -2608M -108F -82P / YD -2276M -79F -66P  
 CDCB PTA 08/01/2020 4RECS 60%R 7%ILE  
 -1048M 0.10% -31F 0.05% -28P -261CM\$ -264NM\$ -273FM\$  
 -2.1PL -0.3LIV 2.1DPR 2.0CCR 0.6HCR 3.11SCS -176GM\$  
 -0.1MFV -0.4DAB 0.0KET 0.3MAS 0.0MET 0.1RPL -2.23HTI  
 AJCA 08/01/2020 PTAT 54%R -1.0 JUI -10.6 JPI 52%R -71  
 SIRE: RICHIES JACE TBONE A364 GJPI -23 13%ILE

NEXT DAM:  
 CRESCENT MILITIA MELLA 81%  
 2-09 305 2 14140 5.1 723 4.2 587 101DCR 1974C  
 SIRE: SUNSET CANYON RP MILITIA-ET GJPI -12 13%ILE

4TH DAM:  
 CRESCENT CENTURION MELBA 87%  
 4-00 276 2 16260 5.3 859 3.9 630 101DCR 2180C

# LOT 155 CRESCENT DISCO COIN USA 067746183

BORN 11/12/2018 TATTOO / 183H P3  
 FEMALE EFI 8.4%

SAWYER, ROSELLA BREEDER & OWNER  
 WALPOLE, NH  
 603-756-4049

PA -682M 3F -12P  
 99CM\$ 85NM\$ 52FM\$  
 2.7PL 1.0DPR 1.0CCR 1.6HCR 2.98SCS  
 PA TYPE 0.8 JPI 34%R 17  
 ST SR DF RA RW RL FA FU  
 1.1 0.2 0.7 H0.2 0.3 S0.5 S0.5 1.5  
 RH RUW UC UD TP TL RTR RTS  
 0.0 0.4 0.6 S1.6 C1.7 S0.6

SHAN-MAR HILARIO CHISEL-ET  
 USA 067108037 GT80K BBR 100 JH1F 7JE1375  
 CDCB GPTA S 08/01/2020 58DAUS 13HRDS 16%RIP  
 94%R -354M 0.21% 27F 53%ILE  
 95%R 0.09% 5P 237CM\$ 210NM\$ 153FM\$ 201GM\$  
 2.1PL -0.4LIV 0.7DPR 0.3CCR 0.8HCR 2.93SCS  
 0.1MFV 0.3DAB -0.2KET 0.5MAS 0.3MET 0.1RPL 3.15HTI  
 AJCA 08/01/2020 47DAUS  
 GPTAT 93%R 0.7 GJUI 0.3 GJPI 89%R 47  
 SUNSET CANYON DZZLER V MAID 2348 90%  
 USA 118706113 GT8K BBR 100 JH1F  
 TATTOO / C348  
 DHIA HERD # 46-34-0120 CONTROL # 2348  
 1-10 305 2 19100 5.6 1066 3.7 702 103DCR 2428C  
 2-11 305 2 24380 6.4 1566 4.0 983 103DCR 3404C  
 4-01 269 2 22690 6.3 1438 4.1 935 103DCR 3239C  
 4-11 305 2 22980 6.5 1492 4.1 939 103DCR 3252C  
 305 2X ME AVG 4L 25037M 1523F 987P 3417C  
 PPA 2190M 181F 100P / YD 138M 54F 16P  
 CDCB GPTA S 09/01/2020 5RECS 89%R 96%ILE  
 -328M 0.12% 9F 0.04% -3P 285CM\$ 271NM\$ 242FM\$  
 5.3PL 3.3LIV 1.3DPR 1.5CCR 3.4HCR 2.85SCS 254GM\$  
 0.2MFV 0.3DAB 0.4KET 0.2MAS 1.2MET 0.3RPL 4.81HTI  
 AJCA 09/01/2020 GPTAT 86%R 1.2 GJUI 13.1 GJPI 83%R 63

BRED: 01/06/2020 DUE: 10/11/2020 TO  
 STEINHAUERS SAMSON LEMONHEAD  
 USA 118662185 14JE670  
 CDCB GPTA S 08/01/2020 6166DAUS 802HRDS 15%RIP  
 99%R -344M 0.17% 19F 47%ILE  
 99%R 0.07% 3P 213CM\$ 188NM\$ 135FM\$ 180GM\$  
 2.2PL 0.2LIV 0.7DPR 1.5CCR 0.3HCR 2.83SCS  
 -0.1MFV -0.1DAB -0.7KET -0.2MAS 0.3MET 0.0RPL -2.58HTI  
 AJCA 08/01/2020 2889DAUS  
 GPTAT 99%R 1.1 GJUI 8.0 GJPI 99%R 37  
 BRED USING SEXED SEMEN

SIRE:  
 OAKLANE DAZZLER DISCO 2127-ET  
 USA 067742127 GT99K BBR 100 JH1F 7JE1528  
 CDCB GPTA S 08/01/2020 1878DAUS 172HRDS 79%RIP  
 99%R -440M 0.03% -15F 32%ILE  
 99%R 0.01% -14P 102CM\$ 101NM\$ 100FM\$ 88GM\$  
 4.7PL 2.0LIV 0.6DPR 0.4CCR 2.0HCR 2.88SCS  
 0.2MFV 0.4DAB 0.2KET 0.2MAS 0.9MET 0.2RPL 4.85HTI  
 AJCA 08/01/2020 769DAUS  
 GPTAT 98%R 1.3 GJUI 12.9 GJPI 93%R 12

DAM:  
 CRESCENT MONTE PESO  
 USA 067295924  
 TATTOO / 924H  
 DHIA HERD # 12-11-0103 CONTROL # 5924  
 1-10 300 2 13920 6.1 852 4.1 575 96DCR 1992C  
 305 2X ME AVG 1L 18007M 1101F 756P 2619C  
 2-02 79% 3-05 79%  
 ST SR DF RA RW RL FA FU RH RUW UC UD TP TL RTR RTS  
 38 28 29 30 35 32 22 24 31 33 29 28 29 20 39 23  
 PPA -1547M 95F 5P / YD -1679M 71F -5P  
 CDCB PTA 08/01/2020 2RECS 53%R 57%ILE  
 -923M 0.32% 21F 0.12% -9P 96CM\$ 68NM\$ 4FM\$  
 0.7PL 0.3LIV 1.3DPR 1.5CCR 1.1HCR 3.08SCS 88GM\$  
 0.0MFV -0.1DAB 0.3KET 0.1MAS 0.0MET 0.1RPL 0.16HTI  
 AJCA 08/01/2020 PTAT 45%R 0.3 JUI -1.8 JPI 43%R 21  
 SISTER(S):  
 CRESCENT MAGNET PIPPA 82%

BLUE MIST MONTE-ET  
 USA 119146307 GT99K BBR 100 JH1F 7JE1473  
 CDCB GPTA S 08/01/2020 62DAUS 29HRDS 6%RIP  
 91%R -472M 0.31% 42F 60%ILE  
 92%R 0.07% -2P 258CM\$ 240NM\$ 199FM\$ 221GM\$  
 2.4PL 1.4LIV 0.8DPR 0.7CCR 0.4HCR 3.07SCS  
 0.1MFV 0.1DAB 0.3KET 0.2MAS -0.1MET 0.0RPL 2.14HTI  
 AJCA 08/01/2020 26DAUS  
 GPTAT 86%R 0.4 GJUI 4.4 GJPI 85%R 62  
 CRESCENT TBONE PENNY 85%  
 USA 067235492  
 TATTOO / 492H  
 DHIA HERD # 12-11-0103 CONTROL # 9492  
 1-08 305 2 14330 5.6 800 4.2 596 96DCR 2064C  
 2-09 305 2 14280 5.8 830 4.5 637 97DCR 2208C  
 3-09 305 2 16750 6.1 1024 4.3 725 96DCR 2513C  
 4-09 296 2 14930 5.9 876 4.5 676 96DCR 2344C  
 305 2X ME AVG 5L 15521M 922F 682P 2365C  
 PPA -3430M -55F -47P / YD -2674M -38F -43P  
 CDCB PTA 08/01/2020 5RECS 64%R 15%ILE  
 -1199M 0.21% -16F 0.12% -20P -114CM\$ -137NM\$ -191FM\$  
 -1.0PL -0.7LIV 1.9DPR 2.4CCR 1.8HCR 3.10SCS -64GM\$  
 -0.1MFV -0.2DAB 0.3KET 0.1MAS 0.1MET 0.1RPL -1.26HTI  
 AJCA 08/01/2020 PTAT 53%R 0.0 JUI -1.7 JPI 54%R -31  
 SIRE: RICHIES JACE TBONE A364 GJPI -23 13%ILE

NEXT DAM:  
 CRESCENT LEGAL PENELOPE  
 SIRE: TOLLENAARS IMPULS LEGAL 233-ET GJPI 13 14%ILE  
 4TH DAM:  
 CRESCENT MANNIX PIPPA 82%  
 4-01 295 2 19610 4.8 943 3.3 650 97DCR 2245C

# LOT 156 CRESCENT DISCO PARMA USA 067746236

BORN 03/01/2019 TATTOO / 236H P2  
 FEMALE EFI 8.7%

PHILLIPS, TABITHA BREEDER & OWNER  
 WALPOLE, NH

PA -557M -8F -13P  
 87CM\$ 78NM\$ 61FM\$  
 3.2PL 1.1DPR 1.3CCR 1.4HCR 2.86SCS  
 PA TYPE 0.9 JPI 35%R 13  
 ST SR DF RA RW RL FA FU  
 1.4 -0.1 0.3 H1.4 0.9 P0.6 S1.2 2.5  
 RH RUW UC UD TP TL RTR RTS  
 0.4 0.3 0.3 S3.1 C1.2 L0.5

SHAN-MAR HILARIO CHISEL-ET  
 USA 067108037 GT80K BBR 100 JH1F 7JE1375  
 CDCB GPTA S 08/01/2020 58DAUS 13HRDS 16%RIP  
 94%R -354M 0.21% 27F 53%ILE  
 95%R 0.09% 5P 237CM\$ 210NM\$ 153FM\$ 201GM\$  
 2.1PL -0.4LIV 0.7DPR 0.3CCR 0.8HCR 2.93SCS  
 0.1MFV 0.3DAB -0.2KET 0.5MAS 0.3MET 0.1RPL 3.15HTI  
 AJCA 08/01/2020 47DAUS  
 GPTAT 93%R 0.7 GJUI 0.3 GJPI 89%R 47

BRED: 01/06/2020 DUE: 10/11/2020 TO  
 DUTCH HOLLOW OLIVER-P  
 USA 067184544 7JE1219  
 CDCB GPTA S 08/01/2020 4919DAUS 763HRDS 46%RIP  
 99%R 402M 0.01% 22F 41%ILE  
 99%R -0.04% 5P 153CM\$ 164NM\$ 189FM\$ 103GM\$  
 0.9PL 1.1LIV -1.7DPR -2.3CCR -1.7HCR 3.00SCS  
 0.1MFV 0.4DAB 0.2KET -2.4MAS 0.0MET 0.0RPL -1.12HTI  
 AJCA 08/01/2020 1788DAUS  
 GPTAT 99%R 1.5 GJUI 11.9 GJPI 97%R 23

SUNSET CANYON DZZLER V MAID 2348 90%  
 USA 118706113 GT8K BBR 100 JH1F  
 TATTOO / C348

**BRED USING SEXED SEMEN**

DHIA HERD # 46-34-0120 CONTROL # 2348  
 1-10 305 2 19100 5.6 1066 3.7 702 103DCR 2428C  
 2-11 305 2 24380 6.4 1566 4.0 983 103DCR 3404C  
 4-01 269 2 22690 6.3 1438 4.1 935 103DCR 3239C  
 4-11 305 2 22980 6.5 1492 4.1 939 103DCR 3252C  
 305 2X ME AVG 4L 25037M 1523F 987P 3417C  
 PPA 2190M 181F 100P / YD 138M 54F 16P  
 CDCB GPTA S 09/01/2020 5RECS 89%R 96%ILE  
 -328M 0.12% 9F 0.04% -3P 285CM\$ 271NM\$ 242FM\$  
 5.3PL 3.3LIV 1.3DPR 1.5CCR 3.4HCR 2.85SCS 254GM\$  
 0.2MFV 0.3DAB 0.4KET 0.2MAS 1.2MET 0.3RPL 4.81HTI  
 AJCA 09/01/2020 GPTAT 86%R 1.2 GJUI 13.1 GJPI 83%R 63

SIRE:  
 OAKLANE DAZZLER DISCO 2127-ET  
 USA 067742127 GT99K BBR 100 JH1F 7JE1528  
 CDCB GPTA S 08/01/2020 1878DAUS 172HRDS 79%RIP  
 99%R -440M 0.03% -15F 32%ILE  
 99%R 0.01% -14P 102CM\$ 101NM\$ 100FM\$ 88GM\$  
 4.7PL 2.0LIV 0.6DPR 0.4CCR 2.0HCR 2.88SCS  
 0.2MFV 0.4DAB 0.2KET 0.2MAS 0.9MET 0.2RPL 4.85HTI  
 AJCA 08/01/2020 769DAUS  
 GPTAT 98%R 1.3 GJUI 12.9 GJPI 93%R 12

STEINHAUERS SAMSON LEMONHEAD  
 USA 118662185 GT80K BBR 100 JH1F 14JE670  
 CDCB GPTA S 08/01/2020 6166DAUS 802HRDS 15%RIP  
 99%R -344M 0.17% 19F 47%ILE  
 99%R 0.07% 3P 213CM\$ 188NM\$ 135FM\$ 180GM\$  
 2.2PL 0.2LIV 0.7DPR 1.5CCR 0.3HCR 2.83SCS  
 -0.1MFV -0.1DAB -0.7KET -0.2MAS 0.3MET 0.0RPL -2.58HTI  
 AJCA 08/01/2020 2889DAUS  
 GPTAT 99%R 1.1 GJUI 8.0 GJPI 99%R 37

DAM:  
 CRESCENT LEMONHEAD POMPEII  
 USA 067295982  
 TATTOO / 982H  
 DHIA HERD # 12-11-0103 CONTROL # 5982  
 1-09 303 2 15200 5.3 801 3.7 557 96DCR 1926C  
 305 2X ME AVG 1L 20357M 1076F 757P 2618C  
 2-05 81% 3-00 85%  
 ST SR DF RA RW RL FA FU RH RUW UC UD TP TL RTR RTS  
 37 28 39 19 38 22 32 39 37 28 25 35 28 25 22 35  
 PPA -1314M 3F -39P / YD -1353M 1F -34P  
 CDCB PTA 08/01/2020 2RECS 55%R 53%ILE  
 -673M 0.15% -1F 0.06% -12P 71CM\$ 55NM\$ 21FM\$  
 1.7PL -0.5LIV 1.6DPR 2.2CCR 0.7HCR 2.84SCS 89GM\$  
 -0.1MFV -0.3DAB -0.4KET 0.6MAS 0.2MET 0.1RPL -1.69HTI  
 AJCA 08/01/2020 PTAT 50%R 0.5 JUI 6.2 JPI 47%R 14

CRESCENT IATOLA PISA 81%  
 USA 067295717  
 TATTOO / 717H  
 DHIA HERD # 12-11-0103 CONTROL # 5717  
 1-08 305 2 12970 5.6 724 3.8 494 96DCR 1709C  
 2-08 302 2 13850 5.6 782 4.2 579 95DCR 2006C  
 305 2X ME AVG 3L 13419M 742F 538P 1859C  
 PPA -3168M -74F -73P / YD -2573M -54F -59P  
 CDCB PTA 08/01/2020 2RECS 59%R 19%ILE  
 -1017M 0.14% -20F 0.08% -21P -86CM\$ -103NM\$ -140FM\$  
 0.5PL -1.2LIV 2.0DPR 2.3CCR 0.7HCR 2.91SCS -39GM\$  
 -0.2MFV -0.4DAB -0.2KET 1.4MAS 0.1MET 0.2RPL -1.47HTI  
 AJCA 08/01/2020 PTAT 55%R 0.0 JUI 0.6 JPI 49%R -21  
 SIRE: SC GOLD DUST PARAMOUNT IATOLA-ET GJPI -39 9%ILE

SISTER(S):  
 CRESCENT VOLCANO PRETTY 80%  
 2-01 305 2 16480 5.0 827 3.8 633 95DCR 2190C

NEXT DAM:  
 CRESCENT ORION PARIS 77%  
 4-05 305 2 17380 5.2 911 4.2 724 96DCR 2466C  
 SIRE: BAF TBONE OLATHE ORION-ET JPI 28 22%ILE

4TH DAM:  
 CRESCENT IATOLA PIXIE 82%  
 8-05 305 2 19820 5.1 1010 3.9 777 98DCR 2690C

# LOT 157 CRESCENT CASINO SIRI USA 067746244

BORN 03/03/2019 TATTOO / 244H P2  
 FEMALE EFI 8.0%

CRESCENT FARM BREEDER & OWNER  
 WALPOLE, NH  
 603-756-4049

PA 55M 3F 10P  
 67CM\$ 57NM\$ 34FM\$  
 0.7PL 0.3DPR 0.1CCR 1.4HCR 3.12SCS  
 PA TYPE 0.4 JPI 32%R 16  
 ST SR DF RA RW RL FA FU  
 -0.1 0.4 0.4 H0.2 0.1 S0.1 L0.1 -0.7  
 RH RUW UC UD TP TL RTR RTS  
 -0.2 0.4 1.0 D1.1 C1.1 S0.6

TJF VISIONARY REGENCY  
 USA 067248196 GT80K BBR 100 JH1F 14JE662  
 CDCB GPTA S 08/01/2020 3194DAUS 234HRDS 13%RIP  
 99%R 1152M -0.14% 25F 61%ILE  
 99%R 0.03% 49P 264CM\$ 245NM\$ 201FM\$ 172GM\$  
 1.5PL -3.0LIV -2.5DPR -1.3CCR 2.1HCR 3.21SCS  
 -0.1MFV 0.4DAB 0.0KET -3.8MAS -0.9MET -0.1RPL -6.18HTI  
 AJCA 08/01/2020 1295DAUS  
 GPTAT 99%R 1.3 GJUI 6.1 GJPI 97%R 59

BRED: 01/11/2020 DUE: 10/16/2020 TO  
 STEINHAUERS SAMSON LEMONHEAD  
 USA 118662185 14JE670  
 CDCB GPTA S 08/01/2020 6166DAUS 802HRDS 15%RIP  
 99%R -344M 0.17% 19F 47%ILE  
 99%R 0.07% 3P 213CM\$ 188NM\$ 135FM\$ 180GM\$  
 2.2PL 0.2LIV 0.7DPR 1.5CCR 0.3HCR 2.83SCS  
 -0.1MFV -0.1DAB -0.7KET -0.2MAS 0.3MET 0.0RPL -2.58HTI  
 AJCA 08/01/2020 2889DAUS  
 GPTAT 99%R 1.1 GJUI 8.0 GJPI 99%R 37

CHILLI PREMIER CINEMA-ET  
 USA 071577202 GT50K BBR 100 JH1F  
 DHIA HERD # 23-63-4533 CONTROL # 20895  
 1-11 305 2 16691 4.9 812 3.7 625 87DCR 2163C  
 2-11 305 2 21669 5.4 1179 3.8 820 91DCR 2838C  
 4-01 305 2 21170 5.6 1187 3.9 824 91DCR 2852C  
 305 2X ME AVG 3L 21304M 1146F 803P 2779C  
 PPA -3376M -45F -56P / YD -2871M -28F -47P  
 CDCB GPTA S 09/01/2020 3RECS 87%R 23%ILE  
 -1356M 0.21% -24F 0.11% -27P -55CM\$ -76NM\$ -122FM\$  
 0.7PL 1.0LIV 1.1DPR -0.1CCR 0.5HCR 3.06SCS -39GM\$  
 0.0MFV 0.1DAB 0.1KET -0.1MAS 0.5MET 0.3RPL 0.77HTI  
 AJCA 09/01/2020 GPTAT 85%R 1.2 GJUI 13.4 GJPI 82%R -32

SIRE:  
 ELLIOTT'S REGENCY CASINO-ET  
 JE840003125141657 GT50K BBR 100 JH1F 14JE725  
 CDCB GPTA S 08/01/2020 866DAUS 173HRDS 85%RIP  
 98%R -320M 0.05% -4F 31%ILE  
 98%R 0.09% 8P 125CM\$ 100NM\$ 43FM\$ 95GM\$  
 1.7PL 0.5LIV 0.2DPR -0.1CCR 1.9HCR 3.15SCS  
 0.0MFV 0.3DAB 0.0KET -2.1MAS -0.2MET 0.1RPL -2.30HTI  
 AJCA 08/01/2020 447DAUS  
 GPTAT 97%R 1.9 GJUI 15.5 GJPI 91%R 14

JX CRESCENT PREMIUM GUDCHANCE {5}-ET  
 USA 067275625 GT13K BBR 100 JH1F  
 CDCB GPTA S 08/01/2020 33%RIP  
 78%R 71M 0.02% 8F 32%ILE  
 78%R 0.01% 4P 105CM\$ 103NM\$ 99FM\$ 95GM\$  
 2.0PL 1.1LIV 0.5DPR 0.9CCR 1.4HCR 3.06SCS  
 0.1MFV 0.2DAB 0.5KET 0.1MAS 0.7MET 0.2RPL 3.08HTI  
 AJCA 08/01/2020 ODAUS  
 GPTAT 77%R 0.1 GJUI -0.3 GJPI 73%R 28

DAM:  
 JX CRESCENT GUDCHANCE SAKEEM {6}  
 USA 067295989  
 TATTOO / 989H  
 DHIA HERD # 12-11-0103 CONTROL # 5989  
 1-08 305 2 19160 4.2 797 3.4 653 96DCR 2179C  
 305 2X ME AVG 1L 26128M 1090F 902P 2993C  
 2-04 75%  
 ST SR DF RA RW RL FA FU RH RUW UC UD TP TL RTR RTS  
 26 27 28 32 24 20 22 14 19 33 29 22 36 25 37 38  
 PPA 2696M 45F 63P / YD 3219M 50F 78P  
 CDCB PTA 08/01/2020 1RECS 43%R 42%ILE  
 429M -0.05% 9F -0.02% 11P 9CM\$ 14NM\$ 24FM\$  
 -0.3PL 0.3LIV 0.4DPR 0.3CCR 0.8HCR 3.09SCS 16GM\$  
 0.1MFV 0.1DAB 0.4KET 0.2MAS 0.6MET 0.1RPL 2.57HTI  
 AJCA 08/01/2020 PTAT 34%R -1.2 JUI -17.2 JPI 35%R 18

JX CRESCENT FABLE SAKA {5} 79%  
 USA 118363161  
 TATTOO / 248H  
 DHIA HERD # 12-11-0103 CONTROL # 9248  
 1-10 296 2 17610 4.8 838 3.3 577 96DCR 1992C  
 3-06 305 2 22490 4.6 1037 3.4 764 97DCR 2639C  
 4-09 284 2 16440 5.2 851 3.8 626 97DCR 2166C  
 305 2X ME AVG 4L 20238M 970F 705P 2436C  
 PPA 356M 9F -10P / YD 436M 16F 2P  
 CDCB PTA 08/01/2020 4RECS 58%R 28%ILE  
 269M -0.02% 9F -0.03% 4P -53CM\$ -44NM\$ -25FM\$  
 -2.6PL -0.5LIV 0.2DPR -0.3CCR 0.2HCR 3.12SCS -22GM\$  
 0.1MFV 0.0DAB 0.3KET 0.3MAS 0.4MET 0.1RPL 2.10HTI  
 AJCA 08/01/2020 PTAT 44%R -1.4 JUI -10.5 JPI 45%R 4  
 SIRE: JX MOLLY BROOK DALE LEGAL FABLE {4} GJPI -5 15%ILE

NEXT DAM:  
 CRESCENT RENEGADE SAKIMA 78%  
 5-04 305 2 24450 5.6 1362 3.6 868 97DCR 3001C  
 SIRE: TI-SUE MORTAR GJPI 1 16%ILE

4TH DAM:  
 CRESCENT REBEL SAKURA 82%  
 3-08 305 2 28030 5.0 1408 3.7 1049 102DCR 3629C



# LOT 158 CRESCENT TIBET ELEANOR USA 067746189

BORN 11/25/2018 TATTOO / 189H P4  
 FEMALE EFI 7.2%

PA -222M 6F 4P  
 65CM\$ 50NM\$ 18FM\$  
 0.9PL 1.9DPR 2.9CCR 2.0HCR 3.10SCS  
 PA TYPE -0.3 JPI 32%R 23  
 ST SR DF RA RW RL FA FU  
 0.4 0.2 -0.2 L0.2 -0.3 S0.6 S0.0 -1.0  
 RH RUW UC UD TP TL RTR RTS  
 -0.1 -0.5 0.6 D0.6 W0.4 L0.3

BRED: 01/20/2020 DUE: 10/25/2020 TO  
 HILMAR VICEROY MIAMI  
 USA 172552682 7JE1657  
 CDCB GPTA S 08/01/2020 0%RIP  
 76%R 810M -0.06% 27F 93%ILE  
 77%R 0.01% 33P 425CM\$ 409NM\$ 376FM\$ 376GM\$  
 4.9PL 1.4LIV 0.8DPR 2.5CCR 2.0HCR 2.92SCS  
 0.1MFV 0.1DAB -0.1KET -1.6MAS 0.5MET 0.0RPL -1.29HTI  
 AJCA 08/01/2020 ODAUS  
 GPTAT 78%R 0.9 GJUI 9.2 GJPI 73%R 108  
**BRED USING SEXED SEMEN**

SISTER(S):  
 JX CRESCENT GRANITE ELMIRA {6} 81%  
 1-11 305 2 15900 4.7 742 3.6 575 96DCR 1984C

SIRE:  
 PEARLMONT REGENCY TIBET  
 USA 067270696 GT99K BBR 100 JH1F 14JE1624  
 CDCB GPTA S 08/01/2020 0%RIP  
 77%R 498M 0.02% 28F 64%ILE  
 77%R 0.05% 30P 286CM\$ 266NM\$ 220FM\$ 257GM\$  
 2.0PL -1.0LIV 0.4DPR 1.9CCR 2.5HCR 3.23SCS  
 0.0MFV 0.4DAB -0.3KET -2.6MAS -0.3MET 0.0RPL -3.19HTI  
 AJCA 08/01/2020 ODAUS  
 GPTAT 78%R 1.0 GJUI 4.2 GJPI 73%R 72

DAM:  
 CRESCENT KANOO ELISON  
 USA 118141514  
 TATTOO / 177H  
 DHIA HERD # 12-11-0103 CONTROL # 177  
 2-00 305 2 15850 5.4 850 3.7 591 96DCR 2044C  
 3-02 305 2 18410 5.4 1002 3.9 714 96DCR 2471C  
 4-02 298 2 15390 5.8 893 3.9 606 97DCR 2098C  
 5-02 305 2 17950 5.5 986 4.0 718 97DCR 2486C  
 6-08 305 2 19620 5.5 1070 3.9 761 97DCR 2634C  
 305 2X ME AVG 5L 18840M 1037F 732P 2534C  
 2-08 77% 3-03 80%  
 ST SR DF RA RW RL FA FU RH RUW UC UD TP TL RTR RTS  
 34 29 26 34 33 33 24 27 44 35 36 27 17 42 33 38  
 PPA -1549M 9F -27P / YD -1847M -23F -43P  
 CDCB PTA 08/01/2020 5RECS 64%R 12%ILE  
 -942M 0.15% -16F 0.06% -23P -157CM\$ -166NM\$ -185FM\$  
 -0.3PL -0.4LIV 3.3DPR 3.8CCR 1.5HCR 2.96SCS -73GM\$  
 0.1MFV -0.4DAB -0.1KET 0.9MAS 0.5MET 0.0RPL 0.80HTI  
 AJCA 08/01/2020 PTAT 57%R -1.5 JUI -10.9 JPI 54%R -26  
 SISTER(S):  
 JX CRESCENT GANNON ELANA {3} 83%  
 2-11 304 2 16410 5.0 824 3.5 572 97DCR 1977C

SAWYER SHELDON AND/OR ROSELLA BREEDER & OWNER  
 WALPOLE, NH  
 603-756-4049

TJF VISIONARY REGENCY  
 USA 067248196 GT80K BBR 100 JH1F 14JE662  
 CDCB GPTA S 08/01/2020 3194DAUS 234HRDS 13%RIP  
 99%R 1152M -0.14% 25F 61%ILE  
 99%R 0.03% 49P 264CM\$ 245NM\$ 201FM\$ 172GM\$  
 1.5PL -3.0LIV -2.5DPR -1.3CCR 2.1HCR 3.21SCS  
 -0.1MFV 0.4DAB 0.0KET -3.8MAS -0.9MET -0.1RPL -6.18HTI  
 AJCA 08/01/2020 1295DAUS  
 GPTAT 99%R 1.3 GJUI 6.1 GJPI 97%R 59  
 PEARLMONT VERNON TIARA-ET 85%  
 USA 067208543 GT8K BBR 100 JH1F  
 TATTOO / G50  
 DHIA HERD # 13-03-0223 CONTROL # 543  
 1-11 290 2 13440 4.8 639 3.5 464 99DCR 1603C  
 2-11 305 2 15240 4.8 727 3.6 550 100DCR 1902C  
 3-11 305 2 15010 4.9 734 3.7 549 102DCR 1898C  
 305 2X ME AVG 4L 17002M 816F 602P 2082C  
 PPA -1671M -38F -62P / YD -801M 4F -28P  
 CDCB GPTA S 09/01/2020 4RECS 81%R 73%ILE  
 73M 0.11% 27F 0.02% 6P 128CM\$ 126NM\$ 118FM\$  
 0.2PL -0.5LIV 0.7DPR 1.3CCR -0.4HCR 3.18SCS 134GM\$  
 -0.1MFV 0.3DAB -0.4KET 0.0MAS 0.4MET 0.4RPL 0.25HTI  
 AJCA 09/01/2020 GPTAT 81%R -0.2 GJUI -6.4 GJPI 76%R 33

CAVE CREEK KANOO-ET  
 USA 114118219 GT50K BBR 100 JH1F 203JE522  
 CDCB GPTA S 08/01/2020 2021DAUS 365HRDS 3%RIP  
 99%R -33M -0.03% -9F 13%ILE  
 99%R 0.00% -2P -49CM\$ -46NM\$ -41FM\$ 28GM\$  
 0.1PL -1.3LIV 2.6DPR 3.4CCR 2.4HCR 3.06SCS  
 0.1MFV -0.4DAB 0.0KET 1.4MAS 0.8MET 0.0RPL 1.90HTI  
 AJCA 08/01/2020 1033DAUS  
 GPTAT 99%R -1.1 GJUI -6.9 GJPI 98%R 12

CRESCENT MILITIA ELYSIA 83%  
 USA 116265467  
 TATTOO / 644H  
 DHIA HERD # 12-11-0103 CONTROL # 644  
 1-08 305 2 13260 5.6 737 3.8 508 100DCR 1758C  
 2-08 305 2 15530 5.5 850 4.0 614 101DCR 2125C  
 305 2X ME AVG 2L 17845M 982F 698P 2416C  
 PPA -3536M -85F -90P / YD -3544M -99F -95P  
 CDCB PTA 08/01/2020 2RECS 64%R 4%ILE  
 -1676M 0.19% -44F 0.08% -45P -342CM\$ -348NM\$ -364FM\$  
 -1.2PL 0.2LIV 4.5DPR 4.5CCR 0.8HCR 3.09SCS -206GM\$  
 0.1MFV -0.3DAB -0.1KET 0.3MAS 0.3MET 0.1RPL 0.20HTI  
 AJCA 08/01/2020 PTAT 55%R -1.6 JUI -12.2 JPI 53%R -85  
 SIRE: SUNSET CANYON RP MILITIA-ET GJPI -12 13%ILE  
 NEXT DAM:  
 BHF-SSF RENDITION ELISA 79%  
 1-11 305 2 16220 5.6 908 3.8 616 100DCR 2131C  
 SIRE: SUNSET CANYON HR RENDITION-ET GJPI -185 0%ILE  
 4TH DAM:  
 JUNOS EDWINA OF SSF 88%  
 6-07 305 2 17300 5.1 885 3.9 668 98DCR 2312C

# LOT 159 JX CRESCENT SHADE AMARA {6} USA 067746190

BORN 11/25/2018 TATTOO / 190H P2  
 FEMALE EFI 9.2%

CRESCENT FARM BREEDER & OWNER  
 WALPOLE, NH  
 603-756-4049

PA 320M 9F 11P  
 53CM\$ 53NM\$ 50FM\$  
 0.5PL -2.9DPR -2.7CCR 1.0HCR 3.08SCS  
 PA TYPE 0.5 JPI 30%R 1  
 ST SR DF RA RW RL FA FU  
 -0.4 0.2 0.6 H0.3 0.0 P0.7 S0.2 0.7  
 RH RUW UC UD TP TL RTR RTS  
 0.5 0.7 0.3 D0.5 C0.4 L0.3

JX FARIA BROTHERS EUSEBIO {4}-ET  
 JE840003124526334 GT80K BBR 93 JH1F 11E921  
 CDCB GPTA S 08/01/2020 5973DAUS 186HRDS 26%RIP  
 99%R 1005M -0.07% 34F 25%ILE  
 99%R 0.01% 40P 101CM\$ 87NM\$ 55FM\$ -59GM\$  
 -2.3PL -4.8LIV -6.7DPR -6.3CCR -2.2HCR 3.08SCS  
 0.1MFV -0.2DAB -1.1KET -2.9MAS -0.8MET -0.3RPL -6.80HTI  
 AJCA 08/01/2020 789DAUS  
 GPTAT 98%R 0.9 GJUI 3.0 GJPI 99%R -3  
 MS VISIONARY 8499 A698 85%  
 USA 119084210 GT13K BBR 100 JH1C  
 TATTOO / A698  
 DHIA HERD # 12-11-0103 CONTROL # 32020  
 2-02 305 2 19230 5.3 1027 4.0 775 96DCR 2684C  
 3-03 305 2 14980 6.1 919 4.5 678 96DCR 2351C  
 305 2X ME AVG 2L 19824M 1108F 840P 2910C  
 PPA -1097M 10F 26P / YD -720M 10F 21P  
 CDCB GPTA S 09/01/2020 2RECS 82%R 92%ILE  
 22M 0.08% 19F 0.07% 16P 252CM\$ 227NM\$ 172FM\$  
 2.7PL 0.3LIV -2.2DPR -1.2CCR 1.1HCR 2.97SCS 152GM\$  
 0.0MFV 0.3DAB 0.4KET 0.3MAS 0.2MET 0.0RPL 2.46HTI  
 AJCA 09/01/2020 GPTAT 82%R 1.0 GJUI 8.5 GJPI 77%R 54

BRED: 01/23/2020 DUE: 10/28/2020 TO  
 CRESCENT CASINO PARKER  
 USA 067746206  
 CDCB GPTA S 09/01/2020 0%RIP  
 76%R 231M -0.08% -6F 22%ILE  
 77%R 0.02% 13P 76CM\$ 68NM\$ 48FM\$ 48GM\$  
 1.3PL -0.7LIV -0.7DPR -0.6CCR 1.3HCR 3.06SCS  
 0.0MFV 0.2DAB 0.1KET -1.2MAS 0.3MET 0.1RPL -0.89HTI  
 AJCA 09/01/2020 ODAUS  
 GPTAT 78%R 1.1 GJUI 4.7 GJPI 73%R 11

SIRE:  
 JX CRESCENT EUSEBIO SHADE {5}  
 USA 067295890 GT29K BBR 100 JH1F  
 CDCB GPTA S 09/01/2020 0%RIP  
 76%R 754M -0.06% 24F 52%ILE  
 76%R 0.03% 34P 220CM\$ 203NM\$ 166FM\$ 70GM\$  
 1.0PL -2.3LIV -5.4DPR -4.7CCR 0.6HCR 3.09SCS  
 0.1MFV 0.0DAB -0.4KET -1.2MAS -0.6MET -0.1RPL -1.86HTI  
 AJCA 09/01/2020 ODAUS  
 GPTAT 78%R 1.5 GJUI 11.0 GJPI 73%R 32

DAM:  
 JX CRESCENT GUSTON ARMADA {5}  
 USA 067235513  
 TATTOO / 513H  
 DHIA HERD # 12-11-0103 CONTROL # 1513  
 1-08 305 2 17060 4.5 762 3.2 552 96DCR 1905C  
 2-10 305 2 20210 5.0 1002 3.4 678 97DCR 2342C  
 4-06 305 2 19420 5.2 1011 3.5 687 97DCR 2375C  
 305 2X ME AVG 3L 21065M 1020F 716P 2473C  
 2-04 80% 2-11 85%  
 ST SR DF RA RW RL FA FU RH RUW UC UD TP TL RTR RTS  
 34 37 37 25 28 15 28 43 37 42 32 16 36 14 42 29  
 PPA -189M -16F -41P / YD -253M -10F -25P  
 CDCB PTA 08/01/2020 4RECS 57%R 19%ILE  
 -114M 0.00% -6F -0.04% -12P -114CM\$ -98NM\$ -66FM\$  
 0.0PL 0.6LIV -0.3DPR -0.6CCR 1.3HCR 3.06SCS -102GM\$  
 0.0MFV 0.1DAB -0.2KET 0.4MAS 0.3MET 0.0RPL 1.01HTI  
 AJCA 08/01/2020 PTAT 45%R -0.5 JUI -7.9 JPI 45%R -30

JX CRESCENT DOMINICAN GUSTON {5}-ET  
 USA 118221041 GT8K BBR 100 JH1F  
 CDCB GPTA S 08/01/2020 11DAUS 1HRDS 0%RIP  
 83%R 246M -0.04% 3F 16%ILE  
 84%R -0.05% -1P -8CM\$ 6NM\$ 36FM\$ 41GM\$  
 0.6PL -0.5LIV 1.6DPR 1.7CCR 2.7HCR 3.02SCS  
 0.0MFV 0.2DAB -0.2KET -0.4MAS 0.4MET 0.0RPL 0.10HTI  
 AJCA 08/01/2020 12DAUS  
 GPTAT 82%R -0.5 GJUI -6.0 GJPI 78%R 4

JX THANKFUL HEARTS AMANDA 6 {4}  
 USA 118468615  
 TATTOO / B162  
 DHIA HERD # 12-11-0103 CONTROL # 9976  
 1-10 216 2 10780 4.4 477 3.2 347 89DCR 1197C  
 305 2X ME AVG 1L 18419M 833F 614P 2120C  
 PPA -1219M -81F -70P / YD -1550M -103F -86P  
 CDCB PTA 08/01/2020 1RECS 54%R 13%ILE  
 -180M -0.01% -11F -0.04% -14P -175CM\$ -162NM\$ -132FM\$  
 -1.5PL 1.6LIV -0.8DPR -0.5CCR -0.1HCR 2.98SCS -168GM\$  
 0.0MFV 0.0DAB -0.1KET 1.2MAS 0.2MET 0.0RPL 2.04HTI  
 AJCA 08/01/2020 PTAT 37%R -0.9 JUI -11.7 JPI 46%R -42  
 SIRE: JX ALL LYNNS DALE VACATION {3}-ET GJPI 21 32%ILE  
 NEXT DAM:  
 THANKFUL HEARTS ARLA 194  
 SIRE: SUNSET CANYON DUCE-ET GJPI -8 13%ILE  
 4TH DAM:  
 THANKFUL HEARTS GOLDIE {6}

# LOT 160 JX CRESCENT CASINO TRICKSTER {6} USA 067746211

BORN 01/03/2019 TATTOO / 211H P1  
FEMALE EFI 7.9%

SAWYER, ROSELLA BREEDER & OWNER  
WALPOLE, NH  
603-756-4049

PA 54M -2F 10P  
48CM\$ 36NM\$ 9FM\$  
0.6PL -0.4DPR -0.7CCR 0.6HCR 3.05SCS  
PA TYPE 0.5 JPI 30%R 6  
ST SR DF RA RW RL FA FU  
0.8 0.5 0.5 H0.3 0.5 S0.3 S0.1 0.0  
RH RUW UC UD TP TL RTR RTS  
0.5 0.6 1.0 D0.6 C1.0 S0.7

BRED: 02/14/2020 DUE: 11/19/2020 TO  
OAKLANE DAZZLER DOORMAN 2125-ET  
USA 067742125 7JE1529  
CDCB GPTA S 08/01/2020 94DAUS 41HRDS 54%RIP  
93%R -219M 0.09% 9F 77%ILE  
93%R 0.02% -3P 333CM\$ 321NM\$ 299FM\$ 339GM\$  
7.1PL 2.2LIV 3.3DPR 3.3CCR 3.9HCR 2.71SCS  
0.2MFV 0.4DAB 0.1KET 0.1MAS 0.9MET 0.3RPL 4.62HTI  
AJCA 08/01/2020 60DAUS  
GPTAT 89%R 0.8 GJUI 7.9 GJPI 85%R 93

SIRE:  
ELLIOTT'S REGENCY CASINO-ET  
JE840003125141657 GT50K BBR 100 JH1F 14JE725  
CDCB GPTA S 08/01/2020 866DAUS 173HRDS 85%RIP  
98%R -320M 0.05% -4F 31%ILE  
98%R 0.09% 8P 125CM\$ 100NM\$ 43FM\$ 95GM\$  
1.7PL 0.5LIV 0.2DPR -0.1CCR 1.9HCR 3.15SCS  
0.0MFV 0.3DAB 0.0KET -0.1MAS -0.2MET 0.1RPL -2.30HTI  
AJCA 08/01/2020 447DAUS  
GPTAT 97%R 1.9 GJUI 15.5 GJPI 91%R 14

DAM:  
JX CRESCENT GUDFELLOW PRANK {5}  
USA 067295806  
TATTOO / 806H  
DHIA HERD # 12-11-0103 CONTROL #  
1-08 296 2 18210 4.6 843 3.6 663 94DCR 2268C  
2-08 305 2 18910 5.1 962 3.9 736 97DCR 2547C  
305 2X ME AVG 2L 23198M 1122F 876P 3008C  
2-02 75% 2-10 77%  
ST SR DF RA RW RL FA FU RH RUW UC UD TP TL RTR RTS  
33 36 31 24 28 33 26 29 33 37 38 14 37 15 35 33  
PA 428M 1F 12P  
-30CM\$ -29NM\$ -26FM\$  
-0.6PL -1.0DPR -1.3CCR -0.8HCR 2.95SCS  
PA TYPE -1.0 JPI 31%R -3

TJF VISIONARY REGENCY  
USA 067248196 GT80K BBR 100 JH1F 14JE662  
CDCB GPTA S 08/01/2020 3194DAUS 234HRDS 13%RIP  
99%R 1152M -0.14% 25F 61%ILE  
99%R 0.03% 49P 264CM\$ 245NM\$ 201FM\$ 172GM\$  
1.5PL -3.0LIV -2.5DPR -1.3CCR 2.1HCR 3.21SCS  
-0.1MFV 0.4DAB 0.0KET -3.8MAS -0.9MET -0.1RPL -6.18HTI  
AJCA 08/01/2020 1295DAUS  
GPTAT 99%R 1.3 GJUI 6.1 GJPI 97%R 59  
CHILLI PREMIER CINEMA-ET  
USA 071577202 GT50K BBR 100 JH1F  
DHIA HERD # 23-63-4533 CONTROL # 20895  
1-11 305 2 16691 4.9 812 3.7 625 87DCR 2163C  
2-11 305 2 21669 5.4 1179 3.8 820 91DCR 2838C  
4-01 305 2 21170 5.6 1187 3.9 824 91DCR 2852C  
305 2X ME AVG 3L 21304M 1146F 803P 2779C  
PPA -3376M -45F -56P / YD -2871M -28F -47P  
CDCB GPTA S 09/01/2020 3RECS 87%R 23%ILE  
-1356M 0.21% -24F 0.11% -27P -55CM\$ -76NM\$ -122FM\$  
0.7PL 1.0LIV 1.1DPR -0.1CCR 0.5HCR 3.06SCS -39GM\$  
0.0MFV 0.1DAB 0.1KET -0.1MAS 0.5MET 0.3RPL 0.77HTI  
AJCA 09/01/2020 GPTAT 85%R 1.2 GJUI 13.4 GJPI 82%R -32

JX CRESCENT CALYPSO GUDFELLOW {5}-ET  
USA 067275608 GT13K BBR 100 JH1C  
CDCB GPTA S 08/01/2020 0%RIP  
81%R 1109M -0.24% OF 16%ILE  
81%R -0.07% 25P -5CM\$ 7NM\$ 35FM\$ -51GM\$  
-0.1PL -2.3LIV -2.5DPR -2.2CCR -1.0HCR 2.96SCS  
-0.1MFV -0.3DAB 0.1KET -2.0MAS -0.8MET -0.3RPL -6.19HTI  
AJCA 08/01/2020 8DAUS  
GPTAT 81%R 0.2 GJUI -5.0 GJPI 76%R 2

JX CRESCENT SUNKIST RANKIN {4} 83%  
USA 067235530  
TATTOO 7J1255 / 530H  
DHIA HERD # 12-11-0103 CONTROL # 1530  
1-10 305 2 19660 4.7 933 3.7 737 96DCR 2515C  
3-00 297 2 17690 5.4 954 4.0 706 97DCR 2444C  
3-11 214 2 6990 5.2 363 4.0 280 89DCR 969C  
305 2X ME AVG 3L 18607M 940F 725P 2486C  
PPA -1320M -37F -19P / YD -1024M -18F -17P  
CDCB PTA 08/01/2020 3RECS 57%R 24%ILE  
-254M 0.06% 1F 0.03% -2P -55CM\$ -65NM\$ -87FM\$  
-1.1PL -0.4LIV 0.6DPR -0.4CCR -0.5HCR 2.93SCS -49GM\$  
0.0MFV -0.1DAB -0.1KET -0.9MAS 0.0MET -0.1RPL -2.21HTI  
AJCA 08/01/2020 PTAT 49%R -1.1 JUI -8.1 JPI 46%R -7  
SIRE: JX HEARTLAND GOLDA SUNKIST 2359 {4} GJPI -16 13%ILE

NEXT DAM:  
JX CRESCENT GANNON RANK {3} 78%  
4-00 305 2 18310 5.8 1063 4.0 731 96DCR 2531C  
SIRE: JX OOMSDALE JACE GRATUDE GANNON {2}-ET GJPI -12 16%ILE  
4TH DAM:  
CRESCENT MILITIA RANA 80%  
6-01 305 2 19920 5.4 1082 4.1 824 97DCR 2854C

# LOT 161 JX CRESCENT HARRIS FAST {5} USA 067746202

BORN 12/15/2018 TATTOO / 202H P4  
 FEMALE EFI 9.5%

PA 908M 25F 32P  
 121CM\$ 114NM\$ 100FM\$  
 0.1PL -3.2DPR -2.8CCR 0.2HCR 3.02SCS  
 PA TYPE -0.1 JPI 35%R 26  
 ST SR DF RA RW RL FA FU  
 -0.4 0.3 0.3 L0.1 -0.5 S0.2 L0.2 -0.4  
 RH RUW UC UD TP TL RTR RTS  
 -0.3 0.4 0.1 D1.1 C0.4 L0.6

BRED: 02/16/2020 DUE: 11/21/2020 TO  
 CRESCENT CASINO PARKER  
 USA 067746206  
 CDCB GPTA S 09/01/2020 0%RIP  
 76%R 231M -0.08% -6F 22%ILE  
 77%R 0.02% 13P 76CM\$ 68NM\$ 48FM\$ 48GM\$  
 1.3PL -0.7LIV -0.7DPR -0.6CCR 1.3HCR 3.06SCS  
 0.0MFV 0.2DAB 0.1KET -1.2MAS 0.3MET 0.1RPL -0.89HTI  
 AJCA 09/01/2020 ODAUS  
 GPTAT 78%R 1.1 GJUI 4.7 GJPI 73%R 11

SIRE:  
 JX SCHULTZ VOLCANO HARRIS {4}  
 USA 118157731 GT80K BBR 100 JH1F 29JE3866  
 CDCB GPTA S 08/01/2020 9743DAUS 387HRDS 26%RIP  
 99%R 1683M -0.12% 53F 64%ILE  
 99%R 0.01% 63P 291CM\$ 269NM\$ 224FM\$ 104GM\$  
 -0.2PL -6.0LIV -6.6DPR -5.5CCR 0.0HCR 2.96SCS  
 0.1MFV -0.4DAB 0.1KET -4.1MAS 0.0MET -0.1RPL -7.90HTI  
 AJCA 08/01/2020 2678DAUS  
 GPTAT 99%R 0.4 GJUI -3.9 GJPI 99%R 62

DAM:  
 JX CRESCENT MERIT FLEET {6}  
 USA 067295964  
 TATTOO / 964H  
 DHIA HERD # 12-11-0103 CONTROL # 5964  
 1-08 292 2 14170 4.9 700 3.7 524 95DCR 1812C  
 305 2X ME AVG 1L 19341M 961F 727P 2515C

1-10 81% 3-02 77%  
 ST SR DF RA RW RL FA FU RH RUW UC UD TP TL RTR RTS  
 35 28 28 25 38 38 12 25 37 35 26 22 35 16 36 25  
 PPA -591M -23F -29P / YD -262M -16F -16P  
 CDCB PTA 08/01/2020 2RECS 52%R 29%ILE  
 132M -0.04% -3F -0.02% 0P -49CM\$ -41NM\$ -25FM\$  
 0.3PL -0.1LIV 0.2DPR -0.1CCR 0.3HCR 3.07SCS -40GM\$  
 0.0MFV 0.0DAB -0.1KET -1.0MAS 0.1MET 0.0RPL -1.83HTI  
 AJCA 08/01/2020 PTAT 43%R -0.6 JUI -4.5 JPI 41%R -11

SISTER(S):  
 JX CRESCENT SHADE AMARA {6}  
 SELLING AS LOT 159

CRESCENT FARM  
 WALPOLE, NH  
 603-756-4049

BREEDER & OWNER

ALL LYNN'S LEGAL VOLCANO-ET  
 USA 117222807 GT50K BBR 100 JH1F 29JE3762  
 CDCB GPTA S 08/01/2020 7306DAUS 494HRDS 5%RIP  
 99%R 1114M -0.12% 27F 51%ILE  
 99%R -0.06% 28P 191CM\$ 197NM\$ 213FM\$ 113GM\$  
 0.9PL -1.2LIV -3.3DPR -1.4CCR 2.6HCR 2.90SCS  
 0.2MFV 0.3DAB 0.9KET -1.6MAS -0.6MET -0.2RPL 1.37HTI  
 AJCA 08/01/2020 1978DAUS  
 GPTAT 99%R 0.6 GJUI 2.9 GJPI 99%R 58  
 JX SCHULTZ DALE HARMAIL {3}  
 USA 067269177 GT3K BBR 93 JH1F 86%  
 TATTOO L177 / L177  
 DHIA HERD # 52-98-0014 CONTROL # 9177  
 3-10 305 2 12870 4.6 597 3.6 465 103DCR 1599C  
 4-10 209 2 13330 4.7 623 3.6 476 98DCR 1645C  
 5-10 254 2 11630 4.2 493 3.6 424 103DCR 1377C  
 6-10 209 2 8280 5.3 442 3.5 288 97DCR 995C  
 305 2X ME AVG 7L 15183M 704F 539P 1834C  
 PPA 128M -53F 8P / YD 1219M 10F 40P  
 CDCB GPTA S 09/01/2020 5RECS 86%R 35%ILE  
 353M -0.07% 2F 0.00% 13P -10CM\$ -15NM\$ -25FM\$  
 -0.4PL -2.7LIV -0.6DPR -0.3CCR -0.4HCR 2.96SCS -23GM\$  
 0.0MFV -0.3DAB -0.3KET 0.1MAS 0.1MET 0.0RPL -1.53HTI  
 AJCA 09/01/2020 GPTAT 81%R -0.4 GJUI -5.2 GJPI 80%R -1

AHLEM CHARLEMAGNE MERIT-ET  
 USA 074067518 GT99K BBR 100 JH1F 7JE1510  
 CDCB GPTA S 08/01/2020 64DAUS 24HRDS 8%RIP  
 91%R 669M -0.10% 10F 31%ILE  
 92%R -0.01% 22P 103CM\$ 98NM\$ 89FM\$ 95GM\$  
 0.7PL -0.8LIV 0.7DPR 0.4CCR -0.6HCR 2.92SCS  
 0.0MFV 0.0DAB 0.0KET -2.4MAS -0.1MET 0.0RPL -4.22HTI  
 AJCA 08/01/2020 20DAUS  
 GPTAT 85%R -0.8 GJUI -5.9 GJPI 85%R 33

JX CRESCENT GUSTON ARMADA {5}  
 USA 067235513  
 TATTOO / 513H  
 DHIA HERD # 12-11-0103 CONTROL # 1513  
 1-08 305 2 17060 4.5 762 3.2 552 96DCR 1905C  
 2-10 305 2 20210 5.0 1002 3.4 678 97DCR 2342C  
 4-06 305 2 19420 5.2 1011 3.5 687 97DCR 2375C  
 305 2X ME AVG 3L 21065M 1020F 716P 2473C  
 PPA -189M -16F -41P / YD -253M -10F -25P  
 CDCB PTA 08/01/2020 4RECS 57%R 19%ILE  
 -114M 0.00% -6F -0.04% -12P -114CM\$ -98NM\$ -66FM\$  
 0.0PL 0.6LIV -0.3DPR -0.6CCR 1.3HCR 3.06SCS -102GM\$  
 0.0MFV 0.1DAB -0.2KET 0.4MAS 0.3MET 0.0RPL 1.01HTI  
 AJCA 08/01/2020 PTAT 45%R -0.5 JUI -7.9 JPI 45%R -30

SIRE: JX CRESCENT DOMINICAN GUSTON {5}-ET GJPI 4 16%ILE  
 NEXT DAM:  
 JX THANKFUL HEARTS AMANDA 6 {4}  
 1-10 216 2 10780 4.4 477 3.2 347 89DCR 1197C  
 SIRE: JX ALL LYNN'S DALE VACATION {3}-ET GJPI 21 32%ILE

4TH DAM:  
 THANKFUL HEARTS ARLA 194

# LOT 162 CRESCENT GRASSB FRANCINE USA 067746221

BORN 01/23/2019 TATTOO / 221H PO  
 FEMALE EFI 8.1%

ALLEN, AUDREY BREEDER & OWNER  
 WALPOLE, NH  
 603-756-3476

PA -370M -22F -14P  
 -115CM\$ -112NM\$ -103FM\$  
 -0.3PL 0.4DPR 0.4CCR 0.6HCR 2.95SCS  
 PA TYPE 0.0 JPI 28%R -26  
 ST SR DF RA RW RL FA FU  
 0.3 0.0 -0.6 L0.8 -0.1 P0.2 S0.0 0.5  
 RH RUW UC UD TP TL RTR RTS  
 0.3 -0.4 -0.3 S0.9 C0.6 S0.4

HEARTLAND AXIS TAYLOR 2737  
 USA 067372737 GT80K BBR 100 JH1F 7JE1444  
 CDCB GPTA S 08/01/2020 72DAUS 34HRDS 4%RIP  
 92%R 290M 0.02% 18F 51%ILE  
 92%R 0.00% 11P 207CM\$ 198NM\$ 181FM\$ 132GM\$  
 2.3PL 0.3LIV -1.6DPR -1.5CCR 1.1HCR 2.72SCS  
 0.1MFV 0.0DAB -0.1KET 0.8MAS 0.7MET 0.0RPL 2.51HTI  
 AJCA 08/01/2020 42DAUS  
 GPTAT 88%R 0.7 GJUI 9.6 GJPI 86%R 42

BRED: 02/16/2020 DUE: 11/21/2020 TO  
 OAKLANE DAZZLER DISCO 2127-ET  
 USA 067742127 7JE1528  
 CDCB GPTA S 08/01/2020 1878DAUS 172HRDS 79%RIP  
 99%R -440M 0.03% -15F 32%ILE  
 99%R 0.01% -14P 102CM\$ 101NM\$ 100FM\$ 88GM\$  
 4.7PL 2.0LIV 0.6DPR 0.4CCR 2.0HCR 2.88SCS  
 0.2MFV 0.4DAB 0.2KET 0.2MAS 0.9MET 0.2RPL 4.85HTI  
 AJCA 08/01/2020 769DAUS  
 GPTAT 98%R 1.3 GJUI 12.9 GJPI 93%R 12

CRESCENT BERRETTA GRASSLAND  
 USA 113766594  
 TATTOO / 49H  
 DHIA HERD # 12-11-0103 CONTROL # 49  
 9-08 302 2 21600 5.1 1093 3.6 774 97DCR 2676C  
 10-07 305 2 22880 4.8 1091 3.5 808 97DCR 2793C  
 11-09 305 2 21180 4.6 970 3.6 768 97DCR 2616C  
 12-11 220 2 11180 4.7 521 3.6 400 92DCR 1383C  
 305 2X ME AVG 11L 22654M 1093F 823P 2833C  
 PPA 114M -8F 9P / YD -1393M -86F -46P  
 CDCB PTA 08/01/2020 5RECS 70%R 6%ILE  
 -964M -0.05% -56F 0.02% -32P -299CM\$ -296NM\$ -288FM\$  
 0.6PL 1.5LIV 2.1DPR 1.6CCR 0.0HCR 2.90SCS -230GM\$  
 0.0MFV 0.3DAB 0.3KET 1.2MAS 1.0MET 0.4RPL 4.43HTI  
 AJCA 08/01/2020 PTAT 61%R -1.1 JUI -6.5 JPI 60%R -58

SIRE:  
 CRESCENT TAYLOR GRASSB  
 USA 067295857 GT29K BBR 100 JH1F  
 CDCB GPTA S 08/01/2020 83%RIP  
 80%R -281M -0.09% -32F 9%ILE  
 80%R -0.02% -14P -141CM\$ -136NM\$ -121FM\$ -123GM\$  
 -0.3PL 1.7LIV 0.0DPR -0.3CCR 1.1HCR 2.83SCS  
 0.0MFV 0.0DAB 0.1KET 0.2MAS 0.9MET 0.2RPL 3.70HTI  
 AJCA 08/01/2020 6DAUS  
 GPTAT 80%R 0.1 GJUI 3.5 GJPI 75%R -30

BW FASTRACK-ET  
 USA 117460119 GT50K BBR 100 JH1F 7JE1190  
 CDCB GPTA S 08/01/2020 3031DAUS 551HRDS 7%RIP  
 99%R -185M 0.15% 23F 44%ILE  
 99%R 0.06% 6P 194CM\$ 176NM\$ 136FM\$ 160GM\$  
 1.5PL 1.4LIV 0.6DPR 0.3CCR -0.7HCR 3.02SCS  
 0.1MFV 0.5DAB 0.3KET 0.3MAS 0.2MET -0.3RPL 4.05HTI  
 AJCA 08/01/2020 1504DAUS  
 GPTAT 99%R -0.1 GJUI 1.1 GJPI 99%R 45

DAM:  
 CRESCENT FASTRACK FANFARE  
 USA 067295940  
 TATTOO / 940H  
 PA -459M -12F -14P  
 -90CM\$ -88NM\$ -85FM\$  
 -0.3PL 0.8DPR 1.0CCR 0.1HCR 3.06SCS  
 PA TYPE -0.1 JPI 38%R -22

CRESCENT LEGAL FANCY  
 USA 118113636  
 TATTOO / 206H  
 DHIA HERD # 12-11-0103 CONTROL # 206  
 1-10 305 2 12400 4.5 556 3.5 435 95DCR 1491C  
 2-10 294 2 13980 4.6 642 3.4 479 96DCR 1655C  
 3-10 295 2 18380 4.3 789 3.5 641 96DCR 2150C  
 4-09 305 2 16060 5.3 859 3.5 565 98DCR 1953C  
 305 2X ME AVG 4L 17037M 796F 595P 2032C  
 PPA -3479M -189F -135P / YD -2254M -133F -96P  
 CDCB PTA 08/01/2020 4RECS 62%R 4%ILE  
 -733M -0.06% -47F -0.03% -34P -373CM\$ -352NM\$ -306FM\$  
 -2.1PL -1.0LIV 0.9DPR 1.7CCR 0.8HCR 3.10SCS -277GM\$  
 0.0MFV 0.1DAB 0.4KET -0.1MAS 0.3MET 0.2RPL 1.01HTI  
 AJCA 08/01/2020 PTAT 56%R -0.1 JUI 3.3 JPI 53%R -89  
 SIRE: TOLLENAARS IMPULS LEGAL 233-ET GJPI 13 14%ILE

SISTER(S):  
 CRESCENT VERNON FLIRTY 81%  
 3-01 305 2 20710 4.4 908 3.5 734 95DCR 2470C

SISTER(S):  
 CRESCENT DIGNITARY FASHION 86%  
 4-11 305 2 21110 4.9 1030 3.5 738 93DCR 2551C  
 CRESCENT LEN FERN 80%  
 4-00 286 2 15750 5.2 817 3.6 569 96DCR 1967C

NEXT DAM:  
 TOPLINE BLACKSTONE FRANCINE 90%  
 3-05 305 2 18530 5.1 937 3.6 672 96DCR 2324C  
 SIRE: LENCREST BLACKSTONE-ET GJPI -67 5%ILE

4TH DAM:  
 TOPLINE BOSTON FAITH 86%  
 2-11 305 3 19460 4.2 823 3.5 678 100DCR 2256C

# LOT 163 CRESCENT CASINO SHAG USA 067746250

BORN 03/18/2019 TATTOO / 250H P1  
 FEMALE EFI 8.3%

SAWYER, SHELDON S JR BREEDER & OWNER  
 WALPOLE, NH  
 603-756-4049

PA -255M -4F 3P  
 55CM\$ 39NM\$ 2FM\$  
 1.0PL -0.9DPR -0.8CCR 1.2HCR 3.03SCS  
 PA TYPE 1.1 JPI 35%R 4  
 ST SR DF RA RW RL FA FU  
 1.4 0.5 0.8 LO.0 0.3 PO.3 SO.3 1.3  
 RH RUW UC UD TP TL RTR RTS  
 1.3 0.5 0.5 SI.3 CO.7 SO.8

TJF VISIONARY REGENCY  
 USA 067248196 GT80K BBR 100 JH1F 14JE662  
 CDCB GPTA S 08/01/2020 3194DAUS 234HRDS 13%RIP  
 99%R 1152M -0.14% 25F 61%ILE  
 99%R 0.03% 49P 264CM\$ 245NM\$ 201FM\$ 172GM\$  
 1.5PL -3.0LIV -2.5DPR -1.3CCR 2.1HCR 3.21SCS  
 -0.1MFV 0.4DAB 0.0KET -3.8MAS -0.9MET -0.1RPL -6.18HTI  
 AJCA 08/01/2020 1295DAUS  
 GPTAT 99%R 1.3 GJUI 6.1 GJPI 97%R 59

BRED: 02/16/2020 DUE: 11/21/2020 TO  
 JX SCHULTZ VOLCANO HARRIS {4}  
 USA 118157731 29JE3866  
 CDCB GPTA S 08/01/2020 9743DAUS 387HRDS 26%RIP  
 99%R 1683M -0.12% 53F 64%ILE  
 99%R 0.01% 63P 291CM\$ 269NM\$ 224FM\$ 104GM\$  
 -0.2PL -6.0LIV -6.6DPR -5.5CCR 0.0HCR 2.96SCS  
 0.1MFV -0.4DAB 0.1KET -4.1MAS 0.0MET -0.1RPL -7.90HTI  
 AJCA 08/01/2020 2678DAUS  
 GPTAT 99%R 0.4 GJUI -3.9 GJPI 99%R 62  
**BRED USING SEXED SEMEN**

CHILLI PREMIER CINEMA-ET  
 USA 071577202 GT50K BBR 100 JH1F  
 DHIA HERD # 23-63-4533 CONTROL # 20895  
 1-11 305 2 16691 4.9 812 3.7 625 87DCR 2163C  
 2-11 305 2 21669 5.4 1179 3.8 820 91DCR 2838C  
 4-01 305 2 21170 5.6 1187 3.9 824 91DCR 2852C  
 305 2X ME AVG 3L 21304M 1146F 803P 2779C  
 PPA -3376M -45F -56P / YD -2871M -28F -47P  
 CDCB GPTA S 09/01/2020 3RECS 87%R 23%ILE  
 -1356M 0.21% -24F 0.11% -27P -55CM\$ -76NM\$ -122FM\$  
 0.7PL 1.0LIV 1.1DPR -0.1CCR 0.5HCR 3.06SCS -39GM\$  
 0.0MFV 0.1DAB 0.1KET -0.1MAS 0.5MET 0.3RPL 0.77HTI  
 AJCA 09/01/2020 GPTAT 85%R 1.2 GJUI 13.4 GJPI 82%R -32

SIRE:  
 ELLIOTT'S REGENCY CASINO-ET  
 JE840003125141657 GT50K BBR 100 JH1F 14JE725  
 CDCB GPTA S 08/01/2020 866DAUS 173HRDS 85%RIP  
 98%R -320M 0.05% -4F 31%ILE  
 98%R 0.09% 8P 125CM\$ 100NM\$ 43FM\$ 95GM\$  
 1.7PL 0.5LIV 0.2DPR -0.1CCR 1.9HCR 3.15SCS  
 0.0MFV 0.3DAB 0.0KET -2.1MAS -0.2MET 0.1RPL -2.30HTI  
 AJCA 08/01/2020 447DAUS  
 GPTAT 97%R 1.9 GJUI 15.5 GJPI 91%R 14

SR IRWIN SHAGGY-P  
 USA 118726582 GT80K BBR 100 JH1F 7JE1424  
 CDCB GPTA S 08/01/2020 702DAUS 140HRDS 10%RIP  
 98%R 101M -0.03% -2F 21%ILE  
 98%R 0.01% 5P 64CM\$ 55NM\$ 41FM\$ -32GM\$  
 2.0PL -0.1LIV -3.2DPR -2.9CCR 0.9HCR 2.75SCS  
 0.1MFV 0.1DAB 0.0KET 0.5MAS 0.3MET 0.0RPL 2.43HTI  
 AJCA 08/01/2020 192DAUS  
 GPTAT 95%R 0.6 GJUI 10.1 GJPI 94%R 17

DAM:  
 WINDY LANE SHAGGY MOLLY 795  
 USA 067296795  
 DHIA HERD # 12-11-0103 CONTROL # 1016  
 1-07 305 2 16430 4.8 785 3.7 608 95DCR 2099C  
 2-07 305 2 16950 4.8 821 3.9 657 96DCR 2226C  
 305 2X ME AVG 2L 21232M 1018F 806P 2748C  
 1-11 78% 3-03 78%  
 ST SR DF RA RW RL FA FU RH RUW UC UD TP TL RTR RTS  
 46 29 30 35 25 11 27 25 36 28 29 29 28 24 26 31  
 PPA -15M 11F 12P / YD -232M OF 2P  
 CDCB PTA 08/01/2020 3RECS 57%R 33%ILE  
 -190M 0.02% -4F 0.02% -2P -15CM\$ -23NM\$ -39FM\$  
 0.3PL -0.2LIV -2.0DPR -1.5CCR 0.4HCR 2.90SCS -66GM\$  
 0.0MFV 0.0DAB 0.0KET 0.5MAS 0.6MET 0.1RPL 1.14HTI  
 AJCA 08/01/2020 PTAT 48%R 0.3 JUI 3.6 JPI 47%R -6

WINDYLANE SPECTACULAR MONA  
 USA 067168316  
 DHIA HERD # 23-07-4566 CONTROL # 316  
 1-11 305 2 17080 5.4 925 3.8 646 96DCR 2235C  
 3-02 305 2 23280 5.2 1220 3.9 899 98DCR 3111C  
 4-02 305 2 26900 5.6 1516 3.9 1039 93DCR 3596C  
 5-06 235 3 15020 5.4 807 4.0 598 87DCR 2070C  
 305 2X ME AVG 4L 23393M 1260F 902P 3121C  
 PPA -24M 48F 4P / YD -793M -3F -19P  
 CDCB PTA 08/01/2020 4RECS 62%R 17%ILE  
 -544M 0.07% -11F 0.03% -14P -116CM\$ -118NM\$ -124FM\$  
 -1.3PL -0.3LIV -0.8DPR -0.1CCR -0.4HCR 3.08SCS -111GM\$  
 0.0MFV -0.2DAB 0.1KET 0.5MAS 1.0MET 0.1RPL 0.50HTI  
 AJCA 08/01/2020 PTAT 50%R 0.2 JUI 4.3 JPI 52%R -29  
 SIRE: MAACK DAIRY SPECTACULAR-ET GJPI -18 13%ILE

NEXT DAM:  
 WINDY LANE HARVEST TESSA 83%  
 1-11 305 2 17390 5.6 968 4.1 712 96DCR 2466C  
 SIRE: SUNSET CANYON GOLDEN HARVEST GJPI -106 3%ILE

4TH DAM:  
 WINDY LANE BRAZO TESS {6}

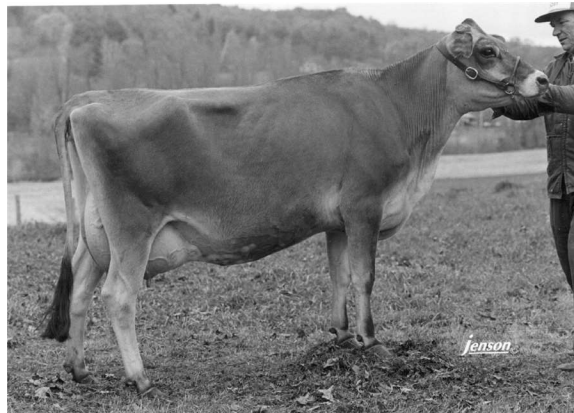

SATURN STAR BRIGHT, E-91%  
SEVENTH DAM OF LOT 164

## LOT 164 CRESCENT OLIVER AUGUSTA USA 067746258

BORN 04/07/2019 TATTOO / 258H P1  
FEMALE EFI 8.1%

ALLEN, ABIGAIL  
RENO, NV  
603-756-4049

BREEDER & OWNER

PA -288M 8F -10P  
32CM\$ 33NM\$ 36FM\$  
0.0PL 0.3DPR 0.4CCR 0.7HCR 2.99SCS  
PA TYPE 0.6 JPI 37%R 6  
ST SR DF RA RW RL FA FU  
-0.6 -0.2 0.2 0.5 -0.3 50.0 50.6 0.5  
RH RUW UC UD TP TL RTR RTS  
0.9 -0.1 0.2 50.6 C1.2 50.2

BRED: 02/20/2020 DUE: 11/25/2020 TO  
ELLIOTT'S REGENCY CASINO-ET  
JE840003125141657 14JE725  
CDCB GPTA S 08/01/2020 866DAUS 173HRDS 85%RIP  
98%R -320M 0.05% -4F 31%ILE  
98%R 0.09% 8P 125CM\$ 100NM\$ 43FM\$ 95GM\$  
1.7PL 0.5LIV 0.2DPR -0.1CCR 1.9HCR 3.15SCS  
0.0MFV 0.3DAB 0.0KET -2.1MAS -0.2MET 0.1RPL -2.30HTI  
AJCA 08/01/2020 447DAUS  
GPTAT 97%R 1.9 GJUI 15.5 GJPI 91%R 14

SIRE:  
DUTCH HOLLOW OLIVER-P  
USA 067184544 GT50K BBR 100 JH1F 7JE1219  
CDCB GPTA S 08/01/2020 4919DAUS 763HRDS 46%RIP  
99%R 402M 0.01% 22F 41%ILE  
99%R -0.04% 5P 153CM\$ 164NM\$ 189FM\$ 103GM\$  
0.9PL 1.1LIV -1.7DPR -2.3CCR -1.7HCR 3.00SCS  
0.1MFV 0.4DAB 0.2KET -2.4MAS 0.0MET 0.0RPL -1.12HTI  
AJCA 08/01/2020 1788DAUS  
GPTAT 99%R 1.5 GJUI 11.9 GJPI 97%R 23

DAM:  
CRESCENT DJMAY ATLANTA  
USA 067235478  
TATTOO / 478H  
DHIA HERD # 12-11-0103 CONTROL # 478  
1-10 305 2 13560 6.3 856 4.0 547 96DCR 1894C  
3-00 211 2 10020 6.1 614 4.1 410 91DCR 1420C  
4-01 305 2 15820 6.0 957 3.8 596 97DCR 2062C  
5-00 272 2 12410 6.2 772 4.2 526 96DCR 1822C  
305 2X ME AVG 4L 15172M 946F 616P 2135C  
2-06 80% 3-01 83%  
ST SR DF RA RW RL FA FU RH RUW UC UD TP TL RTR RTS  
29 29 34 22 31 25 31 33 37 23 36 33 37 23 39 34  
PPA -3659M -34F -87P / YD -2271M -17F -54P  
CDCB PTA 08/01/2020 5RECS 60%R 19%ILE  
-978M 0.20% -7F 0.06% -24P -90CM\$ -99NM\$ -118FM\$  
-0.9PL -1.3LIV 2.2DPR 3.1CCR 3.1HCR 2.98SCS -16GM\$  
-0.1MFV -0.3DAB 0.0KET 0.7MAS 0.4MET 0.0RPL -1.01HTI  
AJCA 08/01/2020 PTAT 51%R -0.4 JUI 0.2 JPI 50%R -11

SISTER(S):  
CRESCENT LEGACY ALPHARET 86%  
CRESCENT NOLAN APRIL 87%  
2-00 305 2 18000 4.8 860 3.7 664 95DCR 2296C

ALL LYNNS LOUIE VALENTINO-ET  
USA 116279413 GT50K BBR 100 JH1C 7JE1038  
CDCB GPTA S 08/01/2020 20296DAUS 2298HRDS 5%RIP  
99%R 272M -0.09% -6F 29%ILE  
99%R -0.03% 4P 86CM\$ 92NM\$ 105FM\$ 18GM\$  
2.5PL 3.2LIV -1.8DPR -2.6CCR 0.0HCR 2.96SCS  
0.3MFV 0.7DAB 0.2KET 1.1MAS 0.9MET 0.3RPL 8.85HTI  
AJCA 08/01/2020 9116DAUS  
GPTAT 99%R 1.1 GJUI 6.7 GJPI 99%R 9

DUTCH HOLLOW MIK OLIVE-P 93%  
USA 116469076 GT8K BBR 100 JH1F  
TATTOO E799 / E799  
DHIA HERD # 21-10-0357 CONTROL # 3799  
5-03 305 3 21260 5.3 1131 3.3 712 101DCR 2459C  
6-08 305 3 24000 5.3 1277 3.4 818 102DCR 2826C  
7-08 305 3 27650 4.7 1302 3.4 953 102DCR 3293C  
10-02 211 3 20630 4.8 999 3.0 612 97DCR 2109C  
305 2X ME AVG 6L 20770M 1139F 721P 2493C  
PPA -838M 68F -23P / YD -1695M 34F -43P  
CDCB GPTA S 09/01/2020 5RECS 88%R 71%ILE  
-436M 0.21% 22F 0.02% -12P 119CM\$ 116NM\$ 109FM\$  
0.4PL 0.4LIV 0.3DPR -0.3CCR 0.0HCR 2.92SCS 114GM\$  
-0.1MFV 0.0DAB -0.2KET -0.8MAS 0.3MET 0.1RPL -2.48HTI  
AJCA 09/01/2020 GPTAT 84%R 1.0 GJUI 13.4 GJPI 83%R 14

ISDK DJ MAY  
JEDNK00000302229 GT50K BBR 100 JH1F 236JE122  
CDCB GPTA S 08/01/2020 14533DAUS 2011HRDS 4%RIP  
99%R -1017M 0.24% OF 11%ILE  
99%R 0.03% -32P -124CM\$ -122NM\$ -119FM\$ -46GM\$  
-1.1PL -0.7LIV 2.1DPR 3.1CCR 3.1HCR 2.96SCS  
0.0MFV -0.3DAB 0.1KET 0.6MAS 0.7MET -0.1RPL -0.01HTI  
AJCA 08/01/2020 7593DAUS  
GPTAT 97%R -0.9 GJUI -1.1 GJPI 97%R -27

CRESCENT TBONE AUGUSTA 82%  
USA 117795402  
TATTOO / 064H  
DHIA HERD # 12-11-0103 CONTROL # 64  
1-10 290 2 16070 4.6 732 3.6 586 95DCR 1984C  
2-10 305 2 19730 4.7 936 3.6 712 97DCR 2462C  
3-10 304 2 21800 4.6 1012 3.6 795 97DCR 2721C  
305 2X ME AVG 3L 22203M 1033F 811P 2770C  
PPA 164M -8F 22P / YD -414M -20F 1P  
CDCB PTA 08/01/2020 3RECS 64%R 23%ILE  
-493M 0.04% -15F 0.05% -8P -61CM\$ -70NM\$ -92FM\$  
-0.8PL -2.2LIV 1.8DPR 2.4CCR 1.4HCR 3.06SCS 3GM\$  
-0.2MFV -0.3DAB -0.1KET 0.8MAS 0.0MET 0.1RPL -2.03HTI  
AJCA 08/01/2020 PTAT 57%R 0.0 JUI 2.7 JPI 53%R -7  
SIRE: RICHIES JACE TBONE A364 GJPI -23 13%ILE

NEXT DAM:  
CRESCENT BOSTON GEORGIA 84%  
3-01 305 2 20400 5.0 1030 3.6 726 102DCR 2510C  
SIRE: CRESCENT GOLDEN BOSTON JPI -91 3%ILE

4TH DAM:  
CRESCENT CENTURION SAVANNAH 83%  
1-11 305 2 19410 4.6 889 3.7 713 100DCR 2411C



# LOT 165 HIXFRM BONNIE CASINO PRINCESS USA 173223428

BORN 01/06/2018 TATTOO / 185H P2  
 FEMALE EFI 7.7%

UNDERHILL, KIMBERLY OWNER  
 PIERMONT, NH

PA -491M -3F -1P  
 38CM\$ 18NM\$ -29FM\$  
 0.1PL 0.8DPR 0.5CCR 0.6HCR 3.12SCS  
 PA TYPE 0.6 JPI 34%R -1  
 ST SR DF RA RW RL FA FU  
 0.9 0.6 0.4 H0.5 0.3 P0.6 S0.7 0.5  
 RH RUW UC UD TP TL RTR RTS  
 0.6 0.5 0.5 S0.2 C0.7 L0.4

HICKS RUSSELL & MARY BREEDER  
 LISBON, NH

BRED: 02/10/2020 DUE: 11/15/2020 TO  
 SUNSET CANYON ACHILLES-ET  
 USA 173125047 100JE7405  
 CDCB GPTA S 08/01/2020 0%RIP  
 77%R -1331M 0.15% -35F 5%ILE  
 77%R 0.09% -31P -220CM\$ -233NM\$ -263FM\$ -196GM\$  
 -1.5PL -2.3LIV -0.4DPR -1.0CCR -0.2HCR 3.05SCS  
 -0.1MFV -0.3DAB -0.7KET 1.0MAS 0.0MET 0.1RPL -1.43HTI  
 AJCA 08/01/2020 ODAUS  
 GPTAT 79%R 1.1 GJUI 15.4 GJPI 73%R -81

TJF VISIONARY REGENCY  
 USA 067248196 GT80K BBR 100 JH1F 14JE662  
 CDCB GPTA S 08/01/2020 3194DAUS 234HRDS 13%RIP  
 99%R 1152M -0.14% 25F 61%ILE  
 99%R 0.03% 49P 264CM\$ 245NM\$ 201FM\$ 172GM\$  
 1.5PL -3.0LIV -2.5DPR -1.3CCR 2.1HCR 3.21SCS  
 -0.1MFV 0.4DAB 0.0KET -3.8MAS -0.9MET -0.1RPL -6.18HTI  
 AJCA 08/01/2020 1295DAUS  
 GPTAT 99%R 1.3 GJUI 6.1 GJPI 97%R 59

SIRE:  
 ELLIOTT'S REGENCY CASINO-ET  
 JE840003125141657 GT50K BBR 100 JH1F 14JE725  
 CDCB GPTA S 08/01/2020 866DAUS 173HRDS 85%RIP  
 98%R -320M 0.05% -4F 31%ILE  
 98%R 0.09% 8P 125CM\$ 100NM\$ 43FM\$ 95GM\$  
 1.7PL 0.5LIV 0.2DPR -0.1CCR 1.9HCR 3.15SCS  
 0.0MFV 0.3DAB 0.0KET -2.1MAS -0.2MET 0.1RPL -2.30HTI  
 AJCA 08/01/2020 447DAUS  
 GPTAT 97%R 1.9 GJUI 15.5 GJPI 91%R 14

CHILLI PREMIER CINEMA-ET 93%  
 USA 071577202 GT50K BBR 100 JH1F  
 DHIA HERD # 23-63-4533 CONTROL # 20895  
 1-11 305 2 16691 4.9 812 3.7 625 87DCR 2163C  
 2-11 305 2 21669 5.4 1179 3.8 820 91DCR 2838C  
 4-01 305 2 21170 5.6 1187 3.9 824 91DCR 2852C  
 305 2X ME AVG 3L 21304M 1146F 803P 2779C  
 PPA -3376M -45F -56P / YD -2871M -28F -47P  
 CDCB GPTA S 09/01/2020 3RECS 87%R 23%ILE  
 -1356M 0.21% -24F 0.11% -27P -55CM\$ -76NM\$ -122FM\$  
 0.7PL 1.0LIV 1.1DPR -0.1CCR 0.5HCR 3.06SCS -39GM\$  
 0.0MFV 0.1DAB 0.1KET -0.1MAS 0.5MET 0.3RPL 0.77HTI  
 AJCA 09/01/2020 GPTAT 85%R 1.2 GJUI 13.4 GJPI 82%R -32

DAM:  
 HIXFRM MANDY LEX BONNIE  
 USA 118275321  
 TATTOO / H45  
 DHIA HERD # 12-13-0372 CONTROL # 48  
 2-10 305 2 15000 5.5 825 4.0 600 97DCR 2077C  
 4-00 305 2 15570 5.4 839 3.7 573 97DCR 1982C  
 5-01 305 2 15300 5.1 782 3.5 542 95DCR 1873C  
 6-02 259 2 12500 5.3 659 3.7 458 96DCR 1584C  
 305 2X ME AVG 4L 15024M 795F 562P 1942C  
 2-02 78% 3-03 84% 4-07 86% 6-05 90%  
 ST SR DF RA RW RL FA FU RH RUW UC UD TP TL RTR RTS  
 31 35 43 18 38 14 10 47 44 37 36 28 28 27 32 35  
 PPA -246M 84F 30P / YD -994M 23F -4P  
 CDCB PTA 08/01/2020 5RECS 52%R 24%ILE  
 -662M 0.15% -2F 0.07% -9P -49CM\$ -65NM\$ -100FM\$  
 -1.5PL 0.3LIV 1.4DPR 1.1CCR -0.8HCR 3.09SCS -20GM\$  
 -0.1MFV 0.1DAB 0.2KET 0.3MAS -0.2MET -0.1RPL 0.10HTI  
 AJCA 08/01/2020 PTAT 46%R -0.7 JUI -8.8 JPI 46%R -16

WOODSTOCK LEXINGTON-ET  
 USA 112012496 GT50K BBR 100 JH1C 29JE3314  
 CDCB GPTA S 08/01/2020 7319DAUS 964HRDS 5%RIP  
 99%R -940M 0.18% -8F 11%ILE  
 99%R 0.07% -20P -95CM\$ -108NM\$ -138FM\$ -65GM\$  
 -2.3PL 1.1LIV 1.0DPR -0.2CCR -0.8HCR 2.99SCS  
 -0.3MFV 0.3DAB 0.1KET 1.1MAS -0.8MET 0.0RPL 0.13HTI  
 AJCA 08/01/2020 2370DAUS  
 GPTAT 99%R -0.4 GJUI -3.8 GJPI 99%R -26

HIXFRM MOLLY IMPULS MANDY 84%  
 USA 118274478  
 TATTOO / H0021  
 DHIA HERD # 12-13-0372 CONTROL # 9  
 7-00 305 2 17690 4.5 796 3.6 640 98DCR 2161C  
 305 2X ME AVG 1L 16660M 758F 609P 2057C  
 PPA -235M -50F 3P / YD -778M -46F -14P  
 CDCB PTA 08/01/2020 5RECS 55%R 8%ILE  
 -460M 0.00% -22F 0.03% -10P -229CM\$ -232NM\$ -241FM\$  
 -2.7PL -0.8LIV 1.0DPR 1.6CCR -1.1HCR 3.15SCS -175GM\$  
 0.1MFV -0.1DAB 0.2KET -0.5MAS 0.3MET -0.2RPL -0.10HTI  
 AJCA 08/01/2020 PTAT 38%R -1.2 JUI -13.6 JPI 48%R -58  
 SIRE: ISDK Q IMPULS GJPI 29 19%ILE

NEXT DAM:  
 HIXFRM MAJESTIC FREEDOM MOLLY  
 SIRE: MOLLY BROOK GLNWOOD FREEDOM {6}-ET GJPI -167 2%ILE  
 4TH DAM:  
 HIXFRM BLOSSOMS VIEW MAJESTIC

# LOT 166 SECRETOAKS KLINTEN POPSTAR USA 067226037

BORN 06/05/2018 PO  
 FEMALE EFI 5.1% AMERICAN ID 37 / 37

PA -1146M -39F -28P  
 -320CM\$ -326NM\$ -339FM\$  
 -1.0PL 1.6DPR 2.2CCR 0.1HCR 3.03SCS  
 PA TYPE 0.0 JPI 17%R -87  
 ST SR DF RA RW RL FA FU  
 0.3 -0.3 -0.5 H2.1 0.7 P1.3 S0.9 0.8  
 RH RUW UC UD TP TL RTR RTS  
 -0.7 -0.6 -0.7 S1.0 W0.5 L0.5

BRED: 02/10/2020 DUE: 11/15/2020 TO  
 SUNSET CANYON ACHILLES-ET  
 USA 173125047 100JE7405  
 CDCB GPTA S 08/01/2020 0%RIP  
 77%R -1331M 0.15% -35F 5%ILE  
 77%R 0.09% -31P -220CM\$ -233NM\$ -263FM\$ -196GM\$  
 -1.5PL -2.3LIV -0.4DPR -1.0CCR -0.2HCR 3.05SCS  
 -0.1MFV -0.3DAB -0.7KET 1.0MAS 0.0MET 0.1RPL -1.43HTI  
 AJCA 08/01/2020 ODAUS  
 GPTAT 79%R 1.1 GJUI 15.4 GJPI 73%R -81

SIRE:  
 SECRETOAKS S KLINTEN  
 USA 067226035  
 PA -1385M -47F -40P  
 -457CM\$ -451NM\$ -441FM\$  
 -0.6PL 2.7DPR 3.2CCR -0.2HCR 2.99SCS  
 PA TYPE -0.2 JPI 30%R -124

DAM:  
 SECRETOAKS SHOWDOWN PHEOBE  
 USA 119658758  
 DHIA HERD # 13-09-4545 CONTROL # 23  
 2-02 264 2 7980 4.9 391 3.9 312 73DCR 1059C  
 305 2X ME AVG 1L 11172M 549F 443P 1494C  
 2-03 80%  
 ST SR DF RA RW RL FA FU RH RUW UC UD TP TL RTR RTS  
 26 24 29 24 36 25 28 26 37 35 26 26 27 26 37 38  
 PPA -669M -47F 12P / YD 1611M -16F 98P  
 CDCB PTA 08/01/2020 1RECS 44%R 10%ILE  
 -907M 0.06% -32F 0.08% -16P -184CM\$ -200NM\$ -237FM\$  
 -1.5PL 0.0LIV 0.5DPR 1.2CCR 0.3HCR 3.07SCS -154GM\$  
 0.0MFV -0.3DAB 0.1KET 1.3MAS 0.5MET 0.2RPL 1.33HTI  
 AJCA 08/01/2020 PTAT 41%R 0.1 JUI -3.8 JPI 38%R -50

UNDERHILL, WYATT  
 PIERMONT, NH BREEDER & OWNER

KELLOGG-BAY PPS STERN  
 USA 117119237 91JE5371  
 PA -1900M -50F -54P  
 -316CM\$ -321NM\$ -334FM\$  
 -0.3PL 2.9DPR 3.3CCR -0.1HCR 2.98SCS  
 PA TYPE 0.1 JPI 42%R -88

RATLIFF SOCRATES KARAMAC-ET 91%  
 USA 116894470 GT29K BBR 100 JH1F  
 TATTOO CK / 752  
 DHIA HERD # 13-09-4540 CONTROL # 752  
 1-10 305 2 15830 4.8 763 3.7 581 95DCR 2009C  
 6-05 295 2 12970 4.2 547 3.4 435 79DCR 1476C  
 305 2X ME AVG 2L 16798M 760F 595P 2040C  
 PPA -2383M -185F -90P / YD -3339M -186F -115P  
 CDCB GPTA S 09/01/2020 4RECS 81%R 0%ILE  
 -1908M 0.00% -93F 0.01% -67P -598CM\$ -581NM\$ -547FM\$  
 -0.9PL -0.7LIV 2.6DPR 3.0CCR -0.2HCR 3.00SCS -453GM\$  
 -0.1MFV -0.4DAB -0.6KET 1.6MAS 0.4MET 0.3RPL -0.45HTI  
 AJCA 09/01/2020 GPTAT 82%R -0.4 GJUI 4.5 GJPI 76%R -159

RIVER VALLEY SPICE SHOWDOWN  
 JE840003012423904 GT80K BBR 100 JH1F 7JE5015  
 CDCB GPTA S 08/01/2020 458DAUS 215HRDS 25%RIP  
 97%R -968M 0.15% -17F 12%ILE  
 97%R 0.12% -12P -77CM\$ -101NM\$ -157FM\$ -55GM\$  
 -1.8PL 1.2LIV 1.0DPR 0.4CCR 0.8HCR 3.15SCS  
 0.0MFV -0.1DAB 0.4KET 0.9MAS 0.7MET 0.1RPL 1.92HTI  
 AJCA 08/01/2020 326DAUS  
 GPTAT 95%R 0.2 GJUI -2.3 GJPI 92%R -34

SECRETOAKS IATOLA PRESENT 80%  
 USA 119032017  
 TATTOO / S031  
 DHIA HERD # 13-09-4540 CONTROL # 31  
 2-03 305 2 9960 4.4 438 3.6 355 86DCR 1192C  
 305 2X ME AVG 1L 12233M 539F 443P 1476C  
 PPA -2799M -131F -87P / YD -2978M -145F -94P  
 CDCB PTA 08/01/2020 1RECS 51%R 6%ILE  
 -1143M 0.05% -46F 0.04% -33P -299CM\$ -301NM\$ -308FM\$  
 -1.2PL -1.1LIV 1.6DPR 2.1CCR -0.1HCR 2.95SCS -221GM\$  
 -0.1MFV -0.5DAB -0.3KET 1.7MAS 0.3MET 0.3RPL -0.39HTI  
 AJCA 08/01/2020 PTAT 44%R 0.1 JUI -1.2 JPI 45%R -76  
 SIRE: SC GOLD DUST PARAMOUNT IATOLA-ET GJPI -39 9%ILE

NEXT DAM:  
 SECRETOAKS HIRED GUN PRINCESS 90%  
 6-04 305 3 22760 4.4 1009 3.6 830 92DCR 2766C  
 SIRE: SV JADE HIRED GUN-ET GJPI -89 3%ILE

4TH DAM:  
 SECRETOAKS KOBALT PEACHES 77%  
 2-01 305 2 11610 4.7 551 4.1 473 87DCR 1540C



**TIERNEYS CGAR LUCITA, E-91%**  
**DAM OF LOT 167**



**TIERNEYS REWARD LUCILLA, E-91%**  
**SISTER TO THE DAM OF LOT 167**



**TIERNEYS REN LINDA LOU {4}, E-95%**  
**FOURTH DAM OF LOT 167**



**TIERNEYS LONILU JUNO {3}, E-93%**  
**FIFTH DAM OF LOT 167**

# LOT 167 SECRETOAKS GUNMAN LUCKY LADY USA 067226033

BORN 03/09/2018 PO  
 FEMALE EFI 3.8% AMERICAN ID 33 / 33

UNDERHILL, WYATT BREEDER & OWNER  
 PIERMONT, NH

PA -1831M -55F -57P  
 -382CM\$ -376NM\$ -365FM\$  
 -0.7PL 1.4DPR 2.1CCR 0.9HCR 3.17SCS  
 PA TYPE 0.7 JPI 31%R -113  
 ST SR DF RA RW RL FA FU  
 0.5 0.1 -0.1 H2.2 0.9 PO.9 SO.6 2.6  
 RH RUW UC UD TP TL RTR RTS  
 0.6 0.2 -0.2 S2.2 CO.4 LO.0

HOLLYLANE R RESPONSE-ET  
 USA 000660024 158JE19  
 CDCB PTA 08/01/2020 151DAUS 48HRDS 3%RIP  
 95%R -1927M 0.08% -77F 2%ILE  
 96%R 0.01% -68P -595CM\$ -573NM\$ -530FM\$ -457GM\$  
 -2.3PL -2.1LIV 0.9DPR 2.8CCR 3.7HCR 3.24SCS  
 -0.1MFV -0.6DAB -0.6KET -0.6MAS 0.5MET 0.2RPL -5.23HTI  
 AJCA 08/01/2020 113DAUS  
 PTAT 93%R 0.4 JUI 7.2 JPI 90%R -171

BRED: 02/10/2020 DUE: 11/15/2020 TO  
 SUNSET CANYON ACHILLES-ET  
 USA 173125047 100JE7405  
 CDCB GPTA S 08/01/2020 0%RIP  
 77%R -1331M 0.15% -35F 5%ILE  
 77%R 0.09% -31P -220CM\$ -233NM\$ -263FM\$ -196GM\$  
 -1.5PL -2.3LIV -0.4DPR -1.0CCR -0.2HCR 3.05SCS  
 -0.1MFV -0.3DAB -0.7KET 1.0MAS 0.0MET 0.1RPL -1.43HTI  
 AJCA 08/01/2020 ODAUS  
 GPTAT 79%R 1.1 GJUI 15.4 GJPI 73%R -81

VANDENBERG AMEDEO GORGEIOUS EX 97-3E (CAN)  
 JECAN00008252544 GI BBR 100 JH1F  
 TATTOO 8252544/  
 3-01 305 2 15993 5.3 851 3.9 617 CAN 2136C  
 4-05 305 2 20804 5.8 1215 4.0 838 CAN 2902C  
 6-01 305 2 22948 5.5 1272 4.1 941 CAN 3260C  
 8-02 305 2 23278 6.0 1394 3.8 891 CAN 3084C  
 CDCB GPTA S 09/01/2020 ORECS 88%R 3%ILE  
 -2145M 0.21% -64F 0.06% -67P -414CM\$ -408NM\$ -396FM\$  
 0.9PL 1.6LIV 1.5DPR 1.2CCR 1.4HCR 3.07SCS -337GM\$  
 -0.1MFV -0.3DAB -0.4KET 2.3MAS 0.5MET 0.4RPL 1.57HTI  
 AJCA 09/01/2020 GPTAT 82%R 0.6 GJUI 8.3 GJPI 81%R-126

SIRE:  
 RAPID BAY GUNMAN-ET  
 JECAN000107536364 91JE5475  
 CDCB PTA 08/01/2020 76DAUS 44HRDS 4%RIP  
 89%R -2064M 0.26% -50F 3%ILE  
 90%R 0.05% -66P -491CM\$ -476NM\$ -450FM\$ -381GM\$  
 -2.7PL -1.8LIV 0.6DPR 1.2CCR 2.7HCR 3.38SCS  
 -0.1MFV -0.4DAB -0.1KET 0.5MAS 0.4MET 0.2RPL -1.81HTI  
 AJCA 08/01/2020 98DAUS  
 PTAT 87%R 1.0 JUI 11.9 JPI 79%R -147

BRIDON CENTURION GARNETT  
 JECAN00008772893 GT50K BBR 100 JH1F 11JE905  
 CDCB GPTA S 08/01/2020 290DAUS 165HRDS 5%RIP  
 96%R -1631M 0.00% -79F 3%ILE  
 96%R 0.04% -52P -470CM\$ -460NM\$ -444FM\$ -369GM\$  
 -0.7PL 2.0LIV 1.8DPR 3.1CCR -1.8HCR 3.20SCS  
 -0.1MFV -0.1DAB -0.7KET 0.5MAS 0.4MET 0.1RPL -1.26HTI  
 AJCA 08/01/2020 236DAUS  
 GPTAT 94%R 0.1 GJUI 4.8 GJPI 92%R -130

DAM:  
 TIERNEYS CGAR LUCITA  
 USA 118434898  
 TATTOO / TA346  
 DHIA HERD # 12-13-0208 CONTROL # 346  
 2-06 305 2 11310 4.7 526 3.5 396 78DCR 1368C  
 3-09 305 2 15450 4.4 685 3.5 544 81DCR 1849C  
 5-00 305 3 16830 4.8 811 3.6 601 91DCR 2078C  
 6-00 305 3 14890 5.2 768 3.3 489 84DCR 1688C  
 305 2X ME AVG 4L 13938M 674F 493P 1694C

TIERNEYS JADE LUCINDA {6} 93%  
 USA 114302698  
 TATTOO / TA140  
 DHIA HERD # 21-16-0742 CONTROL # 140  
 2-02 305 2 9650 5.3 512 3.9 375 91DCR 1298C  
 3-02 278 2 9830 5.6 546 3.9 380 95DCR 1315C  
 4-02 273 2 12400 5.5 676 3.9 486 95DCR 1682C  
 5-00 305 2 14670 6.0 873 4.0 584 96DCR 2022C  
 6-04 300 2 12040 5.5 668 3.9 472 96DCR 1634C  
 7-04 299 2 16080 5.5 877 3.9 621 96DCR 2149C  
 8-04 305 2 15770 5.2 822 3.9 617 95DCR 2136C  
 9-05 305 2 15980 5.5 879 4.0 636 96DCR 2202C  
 10-06 305 2 16530 4.6 765 3.9 638 96DCR 2111C  
 11-11 305 2 18900 6.0 1127 3.9 729 92DCR 2523C  
 12-11 252 2 10820 5.4 584 3.8 413 84DCR 1429C  
 305 2X ME AVG 11L 14663M 811F 574P 1982C  
 PPA -3026M -17F -61P / YD -3503M -48F -77P  
 CDCB PTA 08/01/2020 5RECS 61%R 27%ILE  
 -1714M 0.29% -26F 0.13% -38P -24CM\$ -50NM\$ -105FM\$  
 3.5PL 2.6LIV 3.0DPR 3.7CCR -0.1HCR 2.77SCS 7GM\$  
 0.0MFV -0.2DAB -0.1KET 1.1MAS 0.7MET 0.5RPL 1.44HTI  
 AJCA 08/01/2020 PTAT 54%R -0.1 JUI 5.3 JPI 53%R -21  
 SIRE: GIPRAT BELLES JADE-ET GJPI -55 9%ILE

2-11 85% 4-02 90% 6-08 91%  
 ST SR DF RA RW RL FA FU RH RUW UC UD TP TL RTR RTS  
 38 43 40 23 40 26 36 40 45 36 29 22 33 28 33 32  
 PPA -3082M -145F -103P / YD -3118M -129F -98P  
 CDCB PTA 08/01/2020 4RECS 52%R 7%ILE  
 -1598M 0.09% -60F 0.06% -47P -273CM\$ -275NM\$ -280FM\$  
 1.3PL 2.3LIV 2.1DPR 3.0CCR -0.9HCR 2.95SCS -202GM\$  
 0.0MFV -0.1DAB -0.4KET 0.8MAS 0.5MET 0.3RPL 0.80HTI  
 AJCA 08/01/2020 PTAT 43%R 0.3 JUI 8.3 JPI 44%R -78  
 3RD 5-YEAR-OLD, 2018 EASTERN STATES EXPO

SISTER(S):  
 TIERNEYS PERIMETER LITA {6} 80%  
 TIERNEYS PIEDMONT LUA {6} 94%  
 9-07 305 2 17970 5.7 1018 4.3 768 96DCR 2661C  
 2ND 5-YEAR-OLD, 2009 EASTERN STATES EXPOSITION  
 5TH 4-YEAR-OLD, 2008 NEW YORK SPRING CAROUSEL

SISTER(S):  
 TIERNEYS HITMAN LUELLA 82%  
 TIERNEYS REWARD LUCILLA 91%  
 4-05 285 2 14350 6.2 883 4.0 569 91DCR 1970C  
 1ST JR 2-YEAR-OLD, 2014 EASTERN STATES

NEXT DAM:  
 TIERNEYS SATURN LULUBELLE {5} 88%  
 6-03 286 2 16100 4.7 763 3.8 605 86DCR 2060C  
 SIRE: VAN HOLME IMPERIALS SATURN GJPI -78 5%ILE  
 4TH DAM:  
 TIERNEYS REN LINDA LOU {4} 95%  
 11-00 305 2 18450 5.4 994 3.9 711 96DCR 2461C  
 ALL-NY AGED COW, 2007  
 SUPREME CHAMPION, 2007 FRANKLIN CO. FAIR  
 1ST 100,000 LBS. COW, 2009 FRANKLIN CO. FAIR



CATOS ACTION GIRASOL, E-90%  
SISTER TO THE GRANDAM OF LOT 168

**LOT 168 JX CATOS PFLEX GIRASOL {6} (TWIN) USA 067289538**

BORN 08/28/2018 P5  
FEMALE EFI 7.8% AMERICAN ID 538 / 538

GILLMAN, ELIZABETH BREEDER & OWNER  
COLCHESTER, CT  
860-537-3884

PA 98M 16F 7P  
123CM\$ 117NM\$ 104FM\$  
0.9PL 0.3DPR 0.9CCR 1.3HCR 3.04SCS  
PA TYPE 0.3 JPI 35%R 34  
ST SR DF RA RW RL FA FU  
0.7 0.1 0.2 L1.3 -0.3 S0.5 S0.3 0.8  
RH RUW UC UD TP TL RTR RTS  
1.0 0.2 0.0 S1.4 W0.1 L0.0

BRED: 01/12/2020 DUE: 10/17/2020 TO  
SHAN-MAR LEMONHEAD KINGSTON-ET  
USA 067460159 14JE760  
CDCB GPTA S 08/01/2020 13DAUS 6HRDS 92%RIP  
83%R -321M 0.28% 44F 66%ILE  
83%R 0.13% 15P 313CM\$ 272NM\$ 183FM\$ 243GM\$  
0.8PL -0.5LIV 0.0DPR -0.4CCR -1.0HCR 2.93SCS  
0.0MFV 0.1DAB -0.4KET -0.5MAS -0.1MET 0.1RPL -0.89HTI  
AJCA 08/01/2020 2DAUS  
GPTAT 80%R 0.9 GJUI 4.3 GJPI 78%R 63

SISTER(S):  
JX CATOS PFLEX LIRIA {6}  
SELLING AS LOT 170

SIRE:  
JX RIVER VALLEY PFENNIG PFLEX {5}-ET  
JE840003013098048 GT80K BBR 100 JH1F 7JE5016  
CDCB GPTA S 08/01/2020 1419DAUS 66HRDS 45%RIP  
99%R 568M 0.03% 33F 48%ILE  
99%R -0.02% 17P 189CM\$ 191NM\$ 194FM\$ 180GM\$  
0.4PL -3.7LIV -0.6DPR 0.1CCR 3.0HCR 3.08SCS  
0.0MFV -0.1DAB 0.1KET 1.2MAS -0.2MET 0.1RPL 1.76HTI  
AJCA 08/01/2020 305DAUS  
GPTAT 97%R 0.8 GJUI 8.3 GJPI 95%R 53

DAM:  
JX CATOS PAGEANT MARIGOLD {5} (TWIN)  
USA 119634536  
TATTOO AID472 / AID472  
DHIA HERD # 16-12-0510 CONTROL # 4472  
1-11 305 2 11450 4.4 509 3.6 409 101DCR 1381C  
3-00 285 2 12010 4.7 565 3.6 437 102DCR 1509C  
4-00 212 2 6710 4.8 319 3.8 255 97DCR 864C  
305 2X ME AVG 3L 13106M 595F 472P 1605C  
2-04 78% 3-07 83%  
ST SR DF RA RW RL FA FU RH RUW UC UD TP TL RTR RTS  
52 30 38 26 28 39 28 37 42 43 34 37 26 24 28 29  
PPA -2709M -91F -71P / YD -1613M -41F -35P  
CDCB PTA 08/01/2020 3RECS 53%R 50%ILE  
-372M 0.08% -1F 0.05% -3P 56CM\$ 42NM\$ 13FM\$  
1.3PL 0.3LIV 1.1DPR 1.6CCR -0.4HCR 2.99SCS 59GM\$  
0.1MFV -0.1DAB 0.4KET -1.2MAS 0.8MET 0.1RPL -0.71HTI  
AJCA 08/01/2020 PTAT 43%R -0.2 JUI 5.4 JPI 45%R 14

JX WILSONVIEW SOPRANO {4}  
USA 117824371 GT50K BBR 100 JH1F 200JE521  
CDCB GPTA S 08/01/2020 2463DAUS 155HRDS 8%RIP  
99%R 330M 0.00% 17F 32%ILE  
99%R 0.00% 12P 108CM\$ 101NM\$ 88FM\$ 86GM\$  
0.6PL -4.5LIV -1.0DPR -0.9CCR 3.4HCR 2.84SCS  
0.2MFV 0.1DAB 0.2KET 3.4MAS 0.3MET 0.0RPL 8.74HTI  
AJCA 08/01/2020 979DAUS  
GPTAT 99%R 0.5 GJUI 3.9 GJPI 98%R 49  
HI-KEL TBONE PFENNIG-ET 90%  
USA 067100742 GT3K BBR 100 JH1C  
DHIA HERD # 33-87-0722 CONTROL # 746  
2-01 305 3 19230 4.9 943 3.4 660 100DCR 2280C  
3-07 305 3 21200 4.8 1015 3.7 781 102DCR 2701C  
5-03 215 3 13410 5.5 740 3.6 480 100DCR 1659C  
305 2X ME AVG 3L 18042M 932F 662P 2285C  
PPA 893M 68F 43P / YD 784M 60F 41P  
CDCB GPTA S 09/01/2020 3RECS 89%R 87%ILE  
291M 0.08% 32F 0.03% 17P 203CM\$ 192NM\$ 167FM\$  
0.3PL -1.9LIV -0.3DPR 0.7CCR 1.2HCR 3.13SCS 181GM\$  
-0.1MFV -0.3DAB 0.1KET -0.3MAS 0.2MET 0.3RPL -2.51HTI  
AJCA 09/01/2020 GPTAT 84%R 0.8 GJUI 5.5 GJPI 84%R 39

JX BLUE MIST GOLDA PAGEANT {4}-ET  
USA 118156365 GT50K BBR 100 JH1F 14JE614  
CDCB GPTA S 08/01/2020 814DAUS 131HRDS 3%RIP  
99%R 103M 0.07% 21F 39%ILE  
99%R 0.04% 13P 170CM\$ 156NM\$ 124FM\$ 154GM\$  
1.2PL 0.4LIV 1.1DPR 0.8CCR -1.5HCR 3.09SCS  
0.1MFV -0.4DAB 0.6KET -2.6MAS 1.0MET 0.0RPL -4.26HTI  
AJCA 08/01/2020 204DAUS  
GPTAT 95%R -0.4 GJUI 3.3 GJPI 96%R 45

CATOS VISIONARY VIOLETTA 82%  
USA 067140422  
DHIA HERD # 16-12-0510 CONTROL # 4422  
2-03 305 2 13110 4.3 560 3.5 459 101DCR 1531C  
3-05 305 2 13470 5.0 671 3.9 519 102DCR 1794C  
4-10 305 2 14440 4.6 660 3.6 517 102DCR 1772C  
5-11 283 2 13210 4.8 628 3.7 490 102DCR 1684C  
305 2X ME AVG 4L 14570M 669F 532P 1807C  
PPA -1380M -37F -10P / YD -1041M -8F -3P  
CDCB PTA 08/01/2020 5RECS 53%R 46%ILE  
-501M 0.11% -1F 0.08% -1P 54CM\$ 29NM\$ -24FM\$  
0.7PL 0.2LIV 0.1DPR 1.5CCR 0.6HCR 2.90SCS 32GM\$  
0.0MFV 0.2DAB 0.2KET 0.2MAS 0.6MET 0.2RPL 1.84HTI  
AJCA 08/01/2020 PTAT 45%R -0.2 JUI 1.8 JPI 47%R 17  
SIRE: ALL LYNNS LEGAL VISIONARY-ET GJPI 64 46%ILE

SISTER(S):  
CATOS ACTION GIRASOL 90%  
6-11 305 2 23460 5.6 1325 4.4 1025 103DCR 3549C  
CATOS DIVIDEND LILAC 87%  
5-04 305 2 15020 5.4 817 3.9 588 102DCR 2035C

NEXT DAM:  
CATOS MAXIMUS SUNFLOWER 80%  
SIRE: SUNSET CANYON MAXIMUS-ET GJPI -22 13%ILE

4TH DAM:  
CATOS PARAMOUNT THYME 83%  
4-08 305 2 18120 4.1 750 3.3 601 102DCR 2030C



CATOS ACTION GIRASOL, E-90%  
SISTER TO THE DAM OF LOT 169

**LOT 169 JX CATOS GUINNESS CORONA {4} USA 067289540**

BORN 09/25/2018 P6  
FEMALE EFI 9.2% AMERICAN ID 540 / 540

GILLMAN, ELIZABETH BREEDER & OWNER  
COLCHESTER, CT  
860-537-3884

PA -110M 11F 3P  
181CM\$ 172NM\$ 151FM\$  
2.7PL 0.4DPR 0.7CCR 0.8HCR 3.00SCS  
PA TYPE 0.8 JPI 34%R 43  
ST SR DF RA RW RL FA FU  
0.6 0.4 0.1 0.3 -0.2 50.3 50.4 1.8  
RH RUW UC UD TP TL RTR RTS  
0.9 0.2 0.0 51.9 50.1 0.4

BRED: 01/18/2020 DUE: 10/23/2020 TO  
STEINHAUERS SAMSON LEMONHEAD  
USA 118662185 14JE670  
CDCB GPTA S 08/01/2020 6166DAUS 802HRDS 15%RIP  
99%R -344M 0.17% 19F 47%ILE  
99%R 0.07% 3P 213CM\$ 188NM\$ 135FM\$ 180GM\$  
2.2PL 0.2LIV 0.7DPR 1.5CCR 0.3HCR 2.83SCS  
-0.1MFV -0.1DAB -0.7KET -0.2MAS 0.3MET 0.0RPL -2.58HTI  
AJCA 08/01/2020 2889DAUS  
GPTAT 99%R 1.1 GJUI 8.0 GJPI 99%R 37

SIRE:  
JX SUN VALLEY GUINNESS {3}  
USA 119703328 GT99K BBR 91 JH1F 29JE4067  
CDCB GPTA S 08/01/2020 74DAUS 21HRDS 99%RIP  
92%R 364M -0.07% 3F 46%ILE  
92%R -0.02% 10P 181CM\$ 184NM\$ 190FM\$ 177GM\$  
3.1PL 2.4LIV 1.2DPR 0.8CCR 1.4HCR 3.10SCS  
0.3MFV 0.7DAB 0.1KET -0.2MAS -0.6MET 0.0RPL 5.75HTI  
AJCA 08/01/2020 19DAUS  
GPTAT 85%R 1.4 GJUI 10.6 GJPI 85%R 45

DAM:  
CATOS DIVIDEND LILAC  
USA 067140439  
DHIA HERD # 16-12-0510 CONTROL # 4439  
2-02 305 2 12980 5.2 676 3.7 478 101DCR 1653C  
3-04 305 2 13310 5.3 705 3.8 501 102DCR 1733C  
4-04 305 2 13310 5.6 739 3.9 513 102DCR 1775C  
5-04 305 2 15020 5.4 817 3.9 588 102DCR 2035C  
305 2X ME AVG 4L 15300M 804F 572P 1980C  
3-07 82% 4-10 85% 5-06 87% 6-01 87%  
ST SR DF RA RW RL FA FU RH RUW UC UD TP TL RTR RTS  
41 38 37 24 44 31 28 37 33 34 21 34 26 27 23  
PPA -1622M 43F -20P / YD -1300M 41F -12P  
CDCB PTA 08/01/2020 4RECS 57%R 81%ILE  
-583M 0.22% 18F 0.08% -5P 181CM\$ 159NM\$ 112FM\$  
2.2PL 1.9LIV -0.5DPR 0.6CCR 0.1HCR 2.90SCS 124GM\$  
0.0MFV 0.0DAB 0.2KET 2.3MAS 1.1MET 0.3RPL 4.83HTI  
AJCA 08/01/2020 PTAT 47%R 0.1 JUI 6.5 JPI 49%R 40

SISTER(S):  
CATOS ACTION GIRASOL 90%  
6-11 305 2 23460 5.6 1325 4.4 1025 103DCR 3549C

JX FARIA BROTHERS AVON {2}-ET  
JE840003011609974 GT99K BBR 84 14JE673  
CDCB GPTA M 08/01/2020 7744DAUS 255HRDS 24%RIP  
99%R 1128M -0.31% -15F 61%ILE  
99%R -0.10% 20P 229CM\$ 252NM\$ 303FM\$ 222GM\$  
6.1PL 5.0LIV 1.3DPR 1.2CCR 2.4HCR 3.05SCS  
0.5MFV 0.9DAB -0.4KET -0.1MAS -1.9MET -0.2RPL 7.64HTI  
AJCA 08/01/2020 1551DAUS  
GPTAT 99%R 1.5 GJUI 12.2 GJPI 99%R 64M  
JX SUN VALLEY PILGRIM GRACE {5} 86%  
USA 119179235 GT13K BBR 100 JH1F  
TATTOO S3589 / S3589  
DHIA HERD # 92-23-0662 CONTROL # 3589  
1-10 305 2 13920 5.0 696 3.7 509 96DCR 1760C  
3-10 305 2 20690 4.5 926 3.5 718 97DCR 2475C  
5-00 297 2 19170 4.6 876 3.6 689 93DCR 2356C  
305 2X ME AVG 4L 19489M 882F 690P 2352C  
PPA 974M -14F 21P / YD 585M -8F 11P  
CDCB GPTA S 09/01/2020 4RECS 84%R 81%ILE  
381M -0.04% 10F 0.00% 14P 165CM\$ 161NM\$ 153FM\$  
2.2PL 1.5LIV 1.3DPR 1.7CCR 1.9HCR 3.03SCS 164GM\$  
0.0MFV 0.4DAB 0.2KET 0.0MAS 0.5MET 0.2RPL 2.37HTI  
AJCA 09/01/2020 GPTAT 82%R 0.4 GJUI 1.2 GJPI 79%R 55

SUNSET CANYON DIVIDEND-ET  
USA 117335691 GT50K BBR 100 JH1F 1JE791  
CDCB GPTA S 08/01/2020 4336DAUS 478HRDS 7%RIP  
99%R 579M -0.05% 17F 76%ILE  
99%R -0.01% 18P 314CM\$ 309NM\$ 302FM\$ 202GM\$  
4.6PL 3.5LIV -2.4DPR -1.3CCR 0.7HCR 2.84SCS  
0.1MFV 0.1DAB 0.5KET 3.6MAS 1.7MET 0.3RPL 9.13HTI  
AJCA 08/01/2020 1510DAUS  
GPTAT 99%R 1.1 GJUI 6.5 GJPI 99%R 78

CATOS MAXIMUS SUNFLOWER 80%  
USA 067043173  
DHIA HERD # 16-12-0510 CONTROL # 4316  
PPA -1839M 68F -14P / YD -2239M 41F -27P  
CDCB PTA 08/01/2020 5RECS 63%R 32%ILE  
-1327M 0.37% 10F 0.14% -20P 9CM\$ -25NM\$ -100FM\$  
0.1PL 0.1LIV 1.0DPR 1.6CCR -1.2HCR 2.85SCS -4GM\$  
-0.1MFV -0.2DAB -0.1KET 1.0MAS 0.4MET 0.3RPL 0.03HTI  
AJCA 08/01/2020 PTAT 50%R -1.0 JUI -5.2 JPI 54%R -3  
SIRE: SUNSET CANYON MAXIMUS-ET GJPI -22 13%ILE

SISTER(S):  
CATOS HOVBORG CHILI 84%  
6-00 305 2 17210 4.7 808 3.6 614 102DCR 2123C

NEXT DAM:  
CATOS PARAMOUNT THYME 83%  
4-08 305 2 18120 4.1 750 3.3 601 102DCR 2030C  
SIRE: ROCK ELLA PARAMOUNT-ET GJPI -37 6%ILE

4TH DAM:  
CATOS SATURN SWEET ANNIE 76%  
6-00 305 2 16530 4.1 679 3.5 586 102DCR 1899C





CATOS ACTION GIRASOL, E-90%  
SISTER TO THE GRANDAM OF LOT 170

**LOT 170 JX CATOS PFLEX LIRIA {6} (TWIN) USA 067289539**

BORN 08/28/2018 P5  
FEMALE EFI 7.8% AMERICAN ID 539 / 539

GILLMAN, ELIZABETH BREEDER & OWNER  
COLCHESTER, CT  
860-537-3884

PA 98M 16F 7P  
123CM\$ 117NM\$ 104FM\$  
0.9PL 0.3DPR 0.9CCR 1.3HCR 3.04SCS  
PA TYPE 0.3 JPI 35%R 34  
ST SR DF RA RW RL FA FU  
0.7 0.1 0.2 L1.3 -0.3 S0.5 S0.3 0.8  
RH RUW UC UD TP TL RTR RTS  
1.0 0.2 0.0 S1.4 W0.1 L0.0

JX WILSONVIEW SOPRANO {4}  
USA 117824371 GT50K BBR 100 JH1F 200JE521  
CDCB GPTA S 08/01/2020 2463DAUS 155HRDS 8%RIP  
99%R 330M 0.00% 17F 32%ILE  
99%R 0.00% 12P 108CM\$ 101NM\$ 88FM\$ 86GM\$  
0.6PL -4.5LIV -1.0DPR -0.9CCR 3.4HCR 2.84SCS  
0.2MFV 0.1DAB 0.2KET 3.4MAS 0.3MET 0.0RPL 8.74HTI  
AJCA 08/01/2020 979DAUS  
GPTAT 99%R 0.5 GJUI 3.9 GJPI 98%R 49

BRED: 02/10/2020 DUE: 11/15/2020 TO  
SHAN-MAR LEMONHEAD KINGSTON-ET  
USA 067460159 14JE760  
CDCB GPTA S 08/01/2020 13DAUS 6HRDS 92%RIP  
83%R -321M 0.28% 44F 66%ILE  
83%R 0.13% 15P 313CM\$ 272NM\$ 183FM\$ 243GM\$  
0.8PL -0.5LIV 0.0DPR -0.4CCR -1.0HCR 2.93SCS  
0.0MFV 0.1DAB -0.4KET -0.5MAS -0.1MET 0.1RPL -0.89HTI  
AJCA 08/01/2020 2DAUS  
GPTAT 80%R 0.9 GJUI 4.3 GJPI 78%R 63

HI-KEL TBONE PFENNIG-ET 90%  
USA 067100742 GT3K BBR 100 JH1C  
DHIA HERD # 33-87-0722 CONTROL # 746  
2-01 305 3 19230 4.9 943 3.4 660 100DCR 2280C  
3-07 305 3 21200 4.8 1015 3.7 781 102DCR 2701C  
5-03 215 3 13410 5.5 740 3.6 480 100DCR 1659C  
305 2X ME AVG 3L 18042M 932F 662P 2285C  
PPA 893M 68F 43P / YD 784M 60F 41P  
CDCB GPTA S 09/01/2020 3RECS 89%R 87%ILE  
291M 0.08% 32F 0.03% 17P 203CM\$ 192NM\$ 167FM\$  
0.3PL -1.9LIV -0.3DPR 0.7CCR 1.2HCR 3.13SCS 181GM\$  
-0.1MFV -0.3DAB 0.1KET -0.3MAS 0.2MET 0.3RPL -2.51HTI  
AJCA 09/01/2020 GPTAT 84%R 0.8 GJUI 5.5 GJPI 84%R 39

SISTER(S):  
JX CATOS PFLEX GIRASOL {6}  
SELLING AS LOT 168

SIRE:  
JX RIVER VALLEY PFENNIG PFLEX {5}-ET  
JE840003013098048 GT80K BBR 100 JH1F 7JE5016  
CDCB GPTA S 08/01/2020 1419DAUS 66HRDS 45%RIP  
99%R 568M 0.03% 33F 48%ILE  
99%R -0.02% 17P 189CM\$ 191NM\$ 194FM\$ 180GM\$  
0.4PL -3.7LIV -0.6DPR 0.1CCR 3.0HCR 3.08SCS  
0.0MFV -0.1DAB 0.1KET 1.2MAS -0.2MET 0.1RPL 1.76HTI  
AJCA 08/01/2020 305DAUS  
GPTAT 97%R 0.8 GJUI 8.3 GJPI 95%R 53

JX BLUE MIST GOLDA PAGEANT {4}-ET  
USA 118156365 GT50K BBR 100 JH1F 14JE614  
CDCB GPTA S 08/01/2020 814DAUS 131HRDS 3%RIP  
99%R 103M 0.07% 21F 39%ILE  
99%R 0.04% 13P 170CM\$ 156NM\$ 124FM\$ 154GM\$  
1.2PL 0.4LIV 1.1DPR 0.8CCR -1.5HCR 3.09SCS  
0.1MFV -0.4DAB 0.6KET -2.6MAS 1.0MET 0.0RPL -4.26HTI  
AJCA 08/01/2020 204DAUS  
GPTAT 95%R -0.4 GJUI 3.3 GJPI 96%R 45

DAM:  
JX CATOS PAGEANT MARIGOLD {5} (TWIN)  
USA 119634536  
TATTOO AID472 / AID472  
DHIA HERD # 16-12-0510 CONTROL # 4472  
1-11 305 2 11450 4.4 509 3.6 409 101DCR 1381C  
3-00 285 2 12010 4.7 565 3.6 437 102DCR 1509C  
4-00 212 2 6710 4.8 319 3.8 255 97DCR 864C  
305 2X ME AVG 3L 13106M 595F 472P 1605C  
2-04 78% 3-07 83%  
ST SR DF RA RW RL FA FU RH RUW UC UD TP TL RTR RTS  
52 30 38 26 28 39 28 37 42 43 34 37 26 24 28 29  
PPA -2709M -91F -71P / YD -1613M -41F -35P  
CDCB PTA 08/01/2020 3RECS 53%R 50%ILE  
-372M 0.08% -1F 0.05% -3P 56CM\$ 42NM\$ 13FM\$  
1.3PL 0.3LIV 1.1DPR 1.6CCR -0.4HCR 2.99SCS 59GM\$  
0.1MFV -0.1DAB 0.4KET -1.2MAS 0.8MET 0.1RPL -0.71HTI  
AJCA 08/01/2020 PTAT 43%R -0.2 JUI 5.4 JPI 45%R 14

CATOS VISIONARY VIOLETTA 82%  
USA 067140422  
DHIA HERD # 16-12-0510 CONTROL # 4422  
2-03 305 2 13110 4.3 560 3.5 459 101DCR 1531C  
3-05 305 2 13470 5.0 671 3.9 519 102DCR 1794C  
4-10 305 2 14440 4.6 660 3.6 517 102DCR 1772C  
5-11 283 2 13210 4.8 628 3.7 490 102DCR 1684C  
305 2X ME AVG 4L 14570M 669F 532P 1807C  
PPA -1380M -37F -10P / YD -1041M -8F -3P  
CDCB PTA 08/01/2020 5RECS 53%R 46%ILE  
-501M 0.11% -1F 0.08% -1P 54CM\$ 29NM\$ -24FM\$  
0.7PL 0.2LIV 0.1DPR 1.5CCR 0.6HCR 2.90SCS 32GM\$  
0.0MFV 0.2DAB 0.2KET 0.2MAS 0.6MET 0.2RPL 1.84HTI  
AJCA 08/01/2020 PTAT 45%R -0.2 JUI 1.8 JPI 47%R 17  
SIRE: ALL LYNNS LEGAL VISIONARY-ET GJPI 64 46%ILE

SISTER(S):  
CATOS ACTION GIRASOL 90%  
6-11 305 2 23460 5.6 1325 4.4 1025 103DCR 3549C  
CATOS DIVIDEND LILAC 87%  
5-04 305 2 15020 5.4 817 3.9 588 102DCR 2035C

NEXT DAM:  
CATOS MAXIMUS SUNFLOWER 80%  
SIRE: SUNSET CANYON MAXIMUS-ET GJPI -22 13%ILE

4TH DAM:  
CATOS PARAMOUNT THYME 83%  
4-08 305 2 18120 4.1 750 3.3 601 102DCR 2030C



# LOT 171 JX CATOS PRIAPUS SIMONE {4} USA 067289546

BORN 12/09/2018 P5  
 FEMALE EFI 8.6% AMERICAN ID 546 / 546

PA -523M -8F -8P  
 93CM\$ 80NM\$ 53FM\$  
 3.2PL 2.2DPR 2.5CCR 2.6HCR 2.98SCS  
 PA TYPE 0.6 JPI 34%R 30  
 ST SR DF RA RW RL FA FU  
 0.5 0.1 0.8 H0.2 0.3 S0.4 S0.7 0.8  
 RH RUW UC UD TP TL RTR RTS  
 0.4 0.4 -0.3 S0.8 C0.1 S0.3

BRED: 06/13/2020 DUE: 03/19/2021 TO  
 STEINHAUERS SAMSON LEMONHEAD  
 USA 118662185 14JE670  
 CDCB GPTA S 08/01/2020 6166DAUS 802HRDS 15%RIP  
 99%R -344M 0.17% 19F 47%ILE  
 99%R 0.07% 3P 213CM\$ 188NM\$ 135FM\$ 180GM\$  
 2.2PL 0.2LIV 0.7DPR 1.5CCR 0.3HCR 2.83SCS  
 -0.1MFV -0.1DAB -0.7KET -0.2MAS 0.3MET 0.0RPL -2.58HTI  
 AJCA 08/01/2020 2889DAUS  
 GPTAT 99%R 1.1 GJUI 8.0 GJPI 99%R 37

SIRE:  
 JX CROSSWIND PRIAPUS {3}  
 USA 119499535 GT50K BBR 90 JH1F 14JE742  
 CDCB GPTA S 08/01/2020 905DAUS 82HRDS 82%RIP  
 98%R -840M 0.13% -15F 24%ILE  
 98%R 0.05% -20P 92CM\$ 83NM\$ 64FM\$ 120GM\$  
 4.6PL 1.9LIV 2.6DPR 2.2CCR 2.9HCR 2.97SCS  
 0.4MFV 0.4DAB 0.0KET -1.8MAS -1.5MET -0.2RPL 8.31HTI  
 AJCA 08/01/2020 322DAUS  
 GPTAT 96%R 1.1 GJUI 7.5 GJPI 91%R 20

DAM:  
 CATOS CHILI CELESTE  
 USA 067289507  
 DHIA HERD # 16-12-0510 CONTROL # 4507  
 2-01 292 2 16240 4.0 652 3.3 535 101DCR 1782C  
 305 2X ME AVG 1L 20514M 829F 689P 2279C  
 2-04 82% 3-07 83%  
 ST SR DF RA RW RL FA FU RH RUW UC UD TP TL RTR RTS  
 34 37 34 19 38 34 31 34 29 34 35 27 32 19 47 21  
 PPA 1698M 64F 64P / YD 622M 35F 35P  
 CDCB PTA 08/01/2020 2RECS 52%R 60%ILE  
 -206M 0.04% -1F 0.05% 4P 94CM\$ 77NM\$ 41FM\$  
 1.7PL 0.6LIV 1.7DPR 2.7CCR 2.3HCR 2.99SCS 108GM\$  
 0.1MFV 0.3DAB 0.0KET 0.5MAS 0.4MET 0.1RPL 3.44HTI  
 AJCA 08/01/2020 PTAT 45%R 0.1 JUI 0.5 JPI 45%R 39

GILLMAN, ELIZABETH BREEDER & OWNER  
 COLCHESTER, CT  
 860-537-3884

JX FARIA BROTHERS MARLO {2}-ET  
 JE84003011610022 GT99K BBR 87 14JE652  
 CDCB GPTA M 08/01/2020 7122DAUS 272HRDS 27%RIP  
 99%R 62M 0.16% 37F 83%ILE  
 99%R 0.02% 7P 344CM\$ 336NM\$ 318FM\$ 261GM\$  
 4.9PL 1.4LIV -0.7DPR -1.8CCR 0.5HCR 3.00SCS  
 0.5MFV 0.4DAB -0.5KET 0.7MAS -2.4MET -0.4RPL 6.34HTI  
 AJCA 08/01/2020 1732DAUS  
 GPTAT 99%R 1.6 GJUI 10.9 GJPI 99%R 68M  
 CROSSWIND ZUMA 5426 {6}  
 USA 067265426 GT8K BBR 100 JH1F  
 TATTOO / C5426  
 DHIA HERD # 46-06-0268 CONTROL # 5426  
 1-10 283 3 12760 5.0 633 3.8 486 95DCR 1681C  
 305 2X ME AVG 2L 15144M 682F 584P 1904C  
 PPA -2921M -204F -87P / YD -2965M -171F -85P  
 CDCB GPTA S 09/01/2020 2RECS 86%R 39%ILE  
 -655M -0.04% -39F 0.02% -20P 6CM\$ 4NM\$ -1FM\$  
 4.6PL 1.8LIV 4.6DPR 5.0CCR 3.2HCR 2.83SCS 98GM\$  
 0.2MFV 0.0DAB -0.2KET 1.6MAS 0.1MET 0.1RPL 4.64HTI  
 AJCA 09/01/2020 GPTAT 81%R 0.2 GJUI 5.4 GJPI 80%R 29

ROWLEYS 11 VISIONARY CHILI-ET  
 USA 118201001 GT80K BBR 100 JH1F 29JE3867  
 CDCB GPTA S 08/01/2020 4839DAUS 463HRDS 15%RIP  
 99%R 153M 0.06% 20F 58%ILE  
 99%R 0.08% 22P 253CM\$ 225NM\$ 164FM\$ 238GM\$  
 2.0PL -0.9LIV 1.2DPR 2.8CCR 3.2HCR 3.00SCS  
 0.1MFV 0.5DAB -0.2KET -0.9MAS 0.3MET 0.1RPL 1.62HTI  
 AJCA 08/01/2020 2081DAUS  
 GPTAT 99%R 0.6 GJUI 3.4 GJPI 99%R 77

CATOS ACTION TRALEE 75%  
 USA 067140357  
 DHIA HERD # 16-12-0510 CONTROL # 4357  
 1-11 305 2 10970 4.4 481 3.5 385 100DCR 1302C  
 3-01 294 2 12700 4.4 558 3.5 448 102DCR 1513C  
 4-01 305 2 15330 4.4 669 3.5 537 102DCR 1814C  
 5-05 305 2 16340 4.4 722 3.4 563 102DCR 1934C  
 6-05 305 2 15650 4.5 703 3.7 578 102DCR 1927C  
 7-06 305 2 16850 4.2 714 3.5 595 102DCR 1967C  
 8-10 305 2 16050 4.4 709 3.6 570 102DCR 1924C  
 305 2X ME AVG 7L 15437M 678F 547P 1842C  
 PPA -1241M -64F -29P / YD -1706M -69F -43P  
 CDCB PTA 08/01/2020 5RECS 55%R 12%ILE  
 -958M 0.06% -35F 0.05% -24P -160CM\$ -167NM\$ -183FM\$  
 0.6PL 2.1LIV 2.2DPR 2.6CCR 1.3HCR 3.02SCS -104GM\$  
 0.0MFV 0.1DAB 0.2KET 1.9MAS 0.4MET 0.1RPL 4.22HTI  
 AJCA 08/01/2020 PTAT 48%R -0.4 JUI -3.7 JPI 48%R -29  
 SIRE: FOREST GLEN AVERY ACTION-ET GJPI -32 6%ILE

NEXT DAM:  
 CATOS VERTIGO DINGLE 82%  
 7-01 305 2 16530 4.9 804 3.9 640 102DCR 2175C  
 SIRE: ARETHUSA FUROR VERTIGO-ET GJPI -106 3%ILE

4TH DAM:  
 CATOS MAXIMUS DERRY (TWIN) 82%  
 2-06 305 2 11940 4.6 547 3.6 435 101DCR 1478C

# LOT 172 CATOS PILGRIM ANNABEL USA 067289543

BORN 11/11/2018 P4  
 FEMALE EFI 7.5% AMERICAN ID 543 / 543

PA -319M -2F -2P  
 95CM\$ 81NM\$ 52FM\$  
 1.9PL 2.1DPR 2.7CCR 1.8HCR 2.97SCS  
 PA TYPE 0.2 JPI 36%R 28  
 ST SR DF RA RW RL FA FU  
 1.1 0.9 -0.6 L0.2 0.3 S0.4 S0.4 0.7  
 RH RUW UC UD TP TL RTR RTS  
 -0.6 -0.5 0.7 S0.9 C0.8 S0.4

BRED: 06/18/2020 DUE: 03/24/2021 TO  
 PRIMUS CRAZE STARLORD-ET  
 JE840003141725644 7JE1726  
 CDCB GPTA S 08/01/2020 0%RIP  
 76%R 160M 0.10% 29F 83%ILE  
 76%R 0.00% 5P 339CM\$ 336NM\$ 332FM\$ 329GM\$  
 4.3PL 1.4LIV 1.5DPR 2.1CCR 1.6HCR 2.88SCS  
 0.1MFV 0.2DAB 0.1KET 0.6MAS -0.1MET 0.0RPL 3.05HTI  
 AJCA 08/01/2020 ODAUS  
 GPTAT 78%R 1.5 GJUI 13.4 GJPI 72%R 92

SIRE:  
 CAL-MART MEDALIST PILGRIM  
 USA 118113935 GT50K BBR 100 JH1F 29JE3860  
 CDCB GPTA S 08/01/2020 1504DAUS 246HRDS 21%RIP  
 99%R 736M -0.10% 14F 73%ILE  
 99%R -0.02% 22P 298CM\$ 297NM\$ 296FM\$ 304GM\$  
 4.4PL 3.5LIV 2.7DPR 3.6CCR 2.5HCR 2.95SCS  
 0.2MFV 0.4DAB 0.5KET 0.6MAS 0.8MET 0.2RPL 5.89HTI  
 AJCA 08/01/2020 744DAUS  
 GPTAT 98%R 0.3 GJUI 0.2 GJPI 97%R 89

DAM:  
 CATOS PRIMERO SKYE  
 USA 119498178  
 TATTOO AID474 / AID474  
 DHIA HERD # 16-12-0510 CONTROL # 4474  
 2-00 305 2 12210 5.1 628 3.8 465 101DCR 1609C  
 3-02 305 2 14830 5.1 762 3.8 560 102DCR 1937C  
 305 2X ME AVG 2L 16006M 806F 603P 2086C

2-04 78% 3-06 79% 4-02 81%  
 ST SR DF RA RW RL FA FU RH RUW UC UD TP TL RTR RTS  
 36 32 24 24 33 22 35 28 34 33 35 35 32 14 30 28  
 PPA -1885M 9F -15P / YD -2442M -19F -38P  
 CDCB PTA 08/01/2020 3RECS 54%R 15%ILE  
 -1374M 0.25% -17F 0.13% -25P -109CM\$ -135NM\$ -193FM\$  
 -0.6PL 1.5LIV 1.4DPR 1.7CCR 1.1HCR 2.99SCS -88GM\$  
 -0.1MFV -0.1DAB -0.2KET 1.6MAS 0.1MET 0.1RPL 1.18HTI  
 AJCA 08/01/2020 PTAT 47%R 0.1 JUI 3.3 JPI 46%R -33

SISTER(S):  
 CATOS MOORE JEAN 83%

GILLMAN, ELIZABETH BREEDER & OWNER  
 COLCHESTER, CT  
 860-537-3884

SUNSET CANYON MEDALIST-ET  
 USA 117013205 GT50K BBR 100 JH1F 29JE3735  
 CDCB GPTA S 08/01/2020 1744DAUS 296HRDS 2%RIP  
 99%R -268M 0.05% -3F 31%ILE  
 99%R 0.00% -9P 95CM\$ 96NM\$ 97FM\$ 84GM\$  
 3.2PL 3.7LIV 1.1DPR 0.8CCR -0.6HCR 2.94SCS  
 0.1MFV 0.2DAB 0.0KET 1.6MAS -0.4MET 0.0RPL 4.56HTI  
 AJCA 08/01/2020 1189DAUS  
 GPTAT 99%R 0.3 GJUI 6.9 GJPI 98%R 18

CAL-MART LOUIE PENNA 3725 80%  
 USA 117337161 GT3K BBR 100 JH1C  
 TATTOO / L725  
 DHIA HERD # 92-23-0426 CONTROL # 3725  
 1-08 288 2 18970 4.7 898 3.4 643 96DCR 2221C  
 2-07 288 2 17390 5.6 975 3.6 625 95DCR 2161C  
 305 2X ME AVG 3L 22620M 1130F 782P 2701C  
 PPA 1231M 81F 11P / YD 1538M 83F 29P  
 CDCB GPTA S 09/01/2020 3RECS 85%R 78%ILE  
 282M 0.06% 26F -0.02% 6P 144CM\$ 147NM\$ 156FM\$  
 2.2PL 1.0LIV 2.0DPR 2.3CCR -0.9HCR 2.99SCS 154GM\$  
 0.1MFV 0.0DAB 0.3KET 1.1MAS 0.9MET 0.3RPL 3.79HTI  
 AJCA 09/01/2020 GPTAT 80%R -0.6 GJUI -12.2 GJPI 79%R 39

EVANGELO DEL PRIMERO  
 USA 067172944 GT80K BBR 100 JH1F 14JE682  
 CDCB GPTA S 08/01/2020 1286DAUS 268HRDS 19%RIP  
 99%R -1919M 0.20% -55F 6%ILE  
 99%R 0.09% -52P -221CM\$ -226NM\$ -240FM\$ -112GM\$  
 1.7PL 4.0LIV 4.0DPR 4.8CCR 3.1HCR 3.18SCS  
 0.1MFV 0.1DAB -0.3KET 1.8MAS -0.1MET 0.0RPL 4.18HTI  
 AJCA 08/01/2020 455DAUS  
 GPTAT 97%R 1.0 GJUI 14.8 GJPI 95%R -63

CATOS ALLSTAR BONNIE 88%  
 USA 067140427  
 DHIA HERD # 16-12-0510 CONTROL # 4427  
 1-11 296 2 10440 5.3 551 4.0 414 101DCR 1433C  
 3-00 305 2 12270 5.5 676 4.1 499 102DCR 1728C  
 4-01 305 2 15000 5.5 829 4.1 612 102DCR 2119C  
 5-02 305 2 12420 5.8 718 4.3 528 102DCR 1829C  
 305 2X ME AVG 4L 13932M 753F 563P 1950C  
 PPA -2521M 23F -8P / YD -1979M 29F -9P  
 CDCB PTA 08/01/2020 5RECS 57%R 45%ILE  
 -882M 0.29% 16F 0.13% -5P 63CM\$ 26NM\$ -54FM\$  
 -0.5PL -1.0LIV -0.1DPR -0.2CCR -1.0HCR 2.86SCS 21GM\$  
 -0.3MFV -0.2DAB -0.1KET 1.4MAS 0.3MET 0.2RPL -1.37HTI  
 AJCA 08/01/2020 PTAT 51%R -0.3 JUI 1.7 JPI 50%R 5  
 SIRE: SUNSET CANYON ANTHEMS ALLSTAR-ET GJPI 27 35%ILE

NEXT DAM:  
 CATOS TBONE FIONNA 84%  
 4-03 305 2 15510 4.5 696 3.6 551 102DCR 1877C  
 SIRE: RICHIES JACE TBONE A364 GJPI -23 13%ILE

4TH DAM:  
 CATOS SATURN IONA 77%  
 6-04 305 2 17500 4.2 729 3.4 602 102DCR 2000C

# LOT 173 CATOS PILGRIM PATTYPAN USA 067289547

BORN 12/14/2018 P8  
 FEMALE EFI 7.5% AMERICAN ID 547 / 547

PA 457M 10F 15P  
 184CM\$ 180NM\$ 174FM\$  
 2.6PL 2.0DPR 2.8CCR 1.6HCR 2.94SCS  
 PA TYPE 0.1 JPI 36%R 59  
 ST SR DF RA RW RL FA FU  
 0.9 0.9 0.3 L0.2 0.3 S0.6 S0.0 0.1  
 RH RUW UC UD TP TL RTR RTS  
 -0.3 0.1 0.4 D0.6 C0.7 L0.2

BRED: 08/03/2020 DUE: 05/09/2021 TO  
 RIVER VALLEY CECE CHROME-ET  
 JE840003012423929 7JE5004  
 CDCB GPTA S 08/01/2020 3551DAUS 508HRDS 32%RIP  
 99%R 746M 0.03% 43F 91%ILE  
 99%R -0.01% 25P 399CM\$ 391NM\$ 377FM\$ 369GM\$  
 3.2PL -1.8LIV 0.5DPR 1.2CCR 1.2HCR 2.84SCS  
 -0.2MFV 0.0DAB 0.4KET -0.7MAS -0.7MET 0.2RPL -2.84HTI  
 AJCA 08/01/2020 1690DAUS  
 GPTAT 99%R 2.1 GJUI 17.5 GJPI 97%R 110

SIRE:  
 CAL-MART MEDALIST PILGRIM  
 USA 118113935 GT50K BBR 100 JH1F 29JE3860  
 CDCB GPTA S 08/01/2020 1504DAUS 246HRDS 21%RIP  
 99%R 736M -0.10% 14F 73%ILE  
 99%R -0.02% 22P 298CM\$ 297NM\$ 296FM\$ 304GM\$  
 4.4PL 3.5LIV 2.7DPR 3.6CCR 2.5HCR 2.95SCS  
 0.2MFV 0.4DAB 0.5KET 0.6MAS 0.8MET 0.2RPL 5.89HTI  
 AJCA 08/01/2020 744DAUS  
 GPTAT 98%R 0.3 GJUI 0.2 GJPI 97%R 89

DAM:  
 CATOS CHILI PEPITA  
 USA 067289499  
 DHIA HERD # 16-12-0510 CONTROL # 4499  
 2-04 284 2 16140 3.6 579 3.1 496 101DCR 1610C  
 305 2X ME AVG 1L 20062M 723F 628P 2023C

2-07 84% 3-11 84%  
 ST SR DF RA RW RL FA FU RH RUW UC UD TP TL RTR RTS  
 38 32 35 24 42 36 26 39 35 38 29 27 34 29 47 25  
 PPA 2337M 23F 58P / YD 1273M 6F 32P  
 CDCB PTA 08/01/2020 2RECS 53%R 56%ILE  
 177M -0.02% 5F 0.01% 8P 69CM\$ 63NM\$ 51FM\$  
 0.8PL -0.5LIV 1.3DPR 2.0CCR 0.6HCR 2.92SCS 84GM\$  
 0.1MFV 0.1DAB -0.2KET -0.3MAS 0.3MET 0.1RPL 0.85HTI  
 AJCA 08/01/2020 PTAT 44%R -0.2 JUI -1.8 JPI 46%R 28

GILLMAN, ELIZABETH BREEDER & OWNER  
 COLCHESTER, CT  
 860-537-3884

SUNSET CANYON MEDALIST-ET  
 USA 117013205 GT50K BBR 100 JH1F 29JE3735  
 CDCB GPTA S 08/01/2020 1744DAUS 296HRDS 2%RIP  
 99%R -268M 0.05% -3F 31%ILE  
 99%R 0.00% -9P 95CM\$ 96NM\$ 97FM\$ 84GM\$  
 3.2PL 3.7LIV 1.1DPR 0.8CCR -0.6HCR 2.94SCS  
 0.1MFV 0.2DAB 0.0KET 1.6MAS -0.4MET 0.0RPL 4.56HTI  
 AJCA 08/01/2020 1189DAUS  
 GPTAT 99%R 0.3 GJUI 6.9 GJPI 98%R 18  
 CAL-MART LOUIE PENNA 3725 80%  
 USA 117337161 GT3K BBR 100 JH1C  
 TATTOO / L725  
 DHIA HERD # 92-23-0426 CONTROL # 3725  
 1-08 288 2 18970 4.7 898 3.4 643 96DCR 2221C  
 2-07 288 2 17390 5.6 975 3.6 625 95DCR 2161C  
 305 2X ME AVG 3L 22620M 1130F 782P 2701C  
 PPA 1231M 81F 11P / YD 1538M 83F 29P  
 CDCB GPTA S 09/01/2020 3RECS 85%R 78%ILE  
 282M 0.06% 26F -0.02% 6P 144CM\$ 147NM\$ 156FM\$  
 2.2PL 1.0LIV 2.0DPR 2.3CCR -0.9HCR 2.99SCS 154GM\$  
 0.1MFV 0.0DAB 0.3KET 1.1MAS 0.9MET 0.3RPL 3.79HTI  
 AJCA 09/01/2020 GPTAT 80%R -0.6 GJUI -12.2 GJPI 79%R 39

ROWLEYS 11 VISIONARY CHILI-ET  
 USA 118201001 GT80K BBR 100 JH1F 29JE3867  
 CDCB GPTA S 08/01/2020 4839DAUS 463HRDS 15%RIP  
 99%R 153M 0.06% 20F 58%ILE  
 99%R 0.08% 22P 253CM\$ 225NM\$ 164FM\$ 238GM\$  
 2.0PL -0.9LIV 1.2DPR 2.8CCR 3.2HCR 3.00SCS  
 0.1MFV 0.5DAB -0.2KET -0.9MAS 0.3MET 0.1RPL 1.62HTI  
 AJCA 08/01/2020 2081DAUS  
 GPTAT 99%R 0.6 GJUI 3.4 GJPI 99%R 77

CATOS MATINEE PATTI 80%  
 USA 067140352  
 DHIA HERD # 16-12-0510 CONTROL # 4352  
 1-11 305 2 13180 4.4 579 3.2 426 101DCR 1470C  
 3-01 305 2 14880 4.6 689 3.5 514 102DCR 1776C  
 4-02 284 2 12310 4.7 574 3.5 431 102DCR 1489C  
 5-01 305 2 16680 4.4 728 3.5 581 102DCR 1969C  
 6-04 305 2 15810 4.3 676 3.6 570 102DCR 1872C  
 8-00 305 2 16060 4.3 696 3.4 542 102DCR 1862C  
 9-04 288 2 12870 4.5 585 3.8 494 102DCR 1622C  
 305 2X ME AVG 7L 15688M 705F 549P 1873C  
 PPA 16M 13F 3P / YD -529M 3F -16P  
 CDCB PTA 08/01/2020 5RECS 55%R 21%ILE  
 -373M 0.08% -1F 0.01% -12P -81CM\$ -84NM\$ -87FM\$  
 -0.3PL 0.0LIV 1.6DPR 1.6CCR -1.1HCR 2.81SCS -48GM\$  
 0.0MFV -0.2DAB -0.1KET 0.4MAS 0.4MET 0.0RPL -0.20HTI  
 AJCA 08/01/2020 PTAT 47%R -1.4 JUI -13.8 JPI 48%R -12  
 SIRE: SUNSET CANYON MATINEE-ET GJPI 26 24%ILE

SISTER(S):  
 CATOS TBONE FIONNA 84%  
 4-03 305 2 15510 4.5 696 3.6 551 102DCR 1877C

NEXT DAM:  
 CATOS SATURN IONA 77%  
 6-04 305 2 17500 4.2 729 3.4 602 102DCR 2000C  
 SIRE: VAN HOLME IMPERIALS SATURN GJPI -78 5%ILE

4TH DAM:  
 CATOS HALLMARK ROSA 81%  
 7-11 305 2 13730 4.1 562 3.5 480 102DCR 1564C

# LOT 174 JX CATOS NEUER CALYPSO {4} USA 067289548

BORN 12/17/2018 P3  
 FEMALE EFI 7.5% AMERICAN ID 548 / 548

PA -75M OF 1P  
 64CM\$ 60NM\$ 50FM\$  
 1.2PL 0.2DPR 0.3CCR 1.5HCR 3.0ISCS  
 PA TYPE 0.3 JPI 35%R 13  
 ST SR DF RA RW RL FA FU  
 0.2 0.6 0.4 H0.1 0.5 P0.4 S0.4 -0.1  
 RH RUW UC UD TP TL RTR RTS  
 -0.3 0.3 0.4 D0.3 W0.3 L0.2

BRED: 08/19/2020 DUE: 05/25/2021 TO  
 RIVER VALLEY PF MEGAPOW-ET  
 JE840003012423848 7JE5011  
 CDCB GPTA S 08/01/2020 1072DAUS 142HRDS 4%RIP  
 99%R 493M 0.15% 56F 60%ILE  
 99%R 0.02% 22P 251CM\$ 243NM\$ 222FM\$ 203GM\$  
 -0.3PL -3.1LIV -1.3DPR -0.2CCR 0.3HCR 3.15SCS  
 0.0MFV -0.3DAB 0.6KET -3.0MAS -0.4MET 0.2RPL -5.86HTI  
 AJCA 08/01/2020 602DAUS  
 GPTAT 98%R 1.1 GJUI 6.3 GJPI 95%R 48

SISTER(S):  
 JX CATOS PROP JOE ECHO {4} 83%

SIRE:  
 JX FARIA BROTHERS NEUER {3}  
 JE840003126051951 GT99K BBR 90 JH1C 1JE938  
 CDCB GPTA S 08/01/2020 734DAUS 64HRDS 43%RIP  
 98%R 623M -0.11% 6F 40%ILE  
 98%R -0.09% 3P 135CM\$ 160NM\$ 215FM\$ 104GM\$  
 3.0PL 2.5LIV -1.2DPR -1.4CCR 3.0HCR 3.00SCS  
 0.3MFV 0.9DAB 0.2KET 1.1MAS -1.1MET -0.1RPL 8.82HTI  
 AJCA 08/01/2020 64DAUS  
 GPTAT 89%R 1.4 GJUI 7.2 GJPI 92%R 23

DAM:  
 CATOS LOUIS IO  
 USA 067140431  
 DHIA HERD # 16-12-0510 CONTROL # 4431  
 1-11 294 2 10380 4.9 506 3.7 381 100DCR 1317C  
 2-11 305 2 12820 5.2 668 4.0 512 102DCR 1773C  
 4-00 305 2 15390 4.9 760 3.8 591 102DCR 2036C  
 5-02 305 2 18020 4.7 853 3.8 689 102DCR 2322C  
 305 2X ME AVG 4L 15591M 756F 593P 2028C  
 2-04 83% 2-11 83%  
 ST SR DF RA RW RL FA FU RH RUW UC UD TP TL RTR RTS  
 32 35 39 25 35 26 35 29 26 28 26 29 25 26  
 PPA -1478M 6F 6P / YD -1458M -7F -1P  
 CDCB PTA 08/01/2020 5RECS 55%R 29%ILE  
 -773M 0.15% -6F 0.13% -2P -8CM\$ -41NM\$ -115FM\$  
 -0.6PL 1.7LIV 1.5DPR 2.0CCR 0.0HCR 3.02SCS -5GM\$  
 0.1MFV -0.1DAB 0.0KET 0.6MAS 0.3MET -0.1RPL 1.63HTI  
 AJCA 08/01/2020 PTAT 46%R -0.8 JUI -10.6 JPI 46%R 3

GILLMAN, ELIZABETH BREEDER & OWNER  
 COLCHESTER, CT  
 860-537-3884

JX FARIA BROTHERS BADGER {3}  
 JE840003011199089 GT50K BBR 91 JH1F 1JE862  
 CDCB GPTA S 08/01/2020 7675DAUS 248HRDS 8%RIP  
 99%R 515M -0.09% 6F 16%ILE  
 99%R -0.04% 10P -5CM\$ 1NM\$ 16FM\$ -78GM\$  
 0.7PL 0.2LIV -2.8DPR -3.2CCR 2.7HCR 2.86SCS  
 0.1MFV 0.4DAB -0.4KET 0.9MAS -1.0MET 0.0RPL 3.54HTI  
 AJCA 08/01/2020 606DAUS  
 GPTAT 98%R -0.6 GJUI -12.2 GJPI 99%R -12  
 JX FARIA BROTHERS MARVEL 221834 {2}-ET 88%  
 JE840003011860214 GT50K BBR 85  
 DHIA HERD # 74-97-4513 CONTROL # 221834  
 1-09 305 2 18110 5.0 913 3.6 645 100DCR 2230C  
 2-10 286 2 15230 5.9 891 3.9 601 102DCR 2080C  
 305 2X ME AVG 2L 20398M 1083F 765P 2646C  
 PPA -558M 5F -20P / YD -271M 7F -17P  
 CDCB GPTA M 09/01/2020 2RECS 83%R 83%ILE  
 -151M 0.02% -4F -0.02% -10P 158CM\$ 168NM\$ 189FM\$  
 3.6PL 4.2LIV 0.6DPR 0.1CCR 0.9HCR 3.05SCS 149GM\$  
 0.4MFV 0.9DAB 0.6KET 0.5MAS -0.6MET -0.2RPL 9.38HTI  
 AJCA 09/01/2020 GPTAT 77%R 1.8 GJUI 20.2 GJPI 76%R 29M

TOLLENAARS LEGAL LOUIS  
 JE840003006005912 GT50K BBR 100 JH1F 1JE787  
 CDCB GPTA S 08/01/2020 381DAUS 38HRDS 1%RIP  
 98%R 30M -0.01% OF 34%ILE  
 98%R 0.06% 13P 145CM\$ 122NM\$ 74FM\$ 114GM\$  
 1.4PL 1.8LIV 0.4DPR 1.5CCR 0.8HCR 2.84SCS  
 0.1MFV 0.2DAB 0.5KET -0.1MAS 0.6MET -0.1RPL 2.50HTI  
 AJCA 08/01/2020 59DAUS  
 GPTAT 90%R 0.0 GJUI 1.6 GJPI 94%R 46

CATOS HEARTS QUEEN YSEULT 82%  
 USA 067115317  
 DHIA HERD # 16-12-0510 CONTROL # 4307  
 4-05 286 2 11640 5.2 602 3.9 449 101DCR 1554C  
 5-05 305 2 14170 5.4 759 3.9 558 102DCR 1931C  
 6-06 305 2 13610 5.1 695 3.9 529 102DCR 1831C  
 7-07 305 2 14570 5.0 726 3.8 554 102DCR 1917C  
 305 2X ME AVG 4L 13543M 694F 521P 1803C  
 PPA -1511M 18F -4P / YD -2733M -28F -44P  
 CDCB PTA 08/01/2020 5RECS 56%R 8%ILE  
 -1571M 0.28% -20F 0.15% -28P -223CM\$ -251NM\$ -317FM\$  
 -2.6PL 1.6LIV 2.8DPR 2.3CCR -0.6HCR 3.08SCS -162GM\$  
 0.0MFV -0.3DAB -0.5KET 1.2MAS -0.1MET -0.1RPL 0.01HTI  
 AJCA 08/01/2020 PTAT 43%R -1.8 JUI -17.5 JPI 47%R -53  
 SIRE: ISNZ WILLIAMS ACE OF HEARTS GJPI -35 6%ILE

SISTER(S):  
 CATOS GOLD GRANUAILE 83%  
 4-00 305 2 15940 4.6 728 3.8 599 101DCR 1996C  
 NEXT DAM:  
 CATOS CENTURION MAV 81%  
 SIRE: SOONER CENTURION-ET GJPI -68 3%ILE

4TH DAM:  
 HULLBABYES QUEEN TITANIA

# LOT 175 CATOS MOTIVATION DAISY USA 067410550

BORN 05/30/2019 P1  
 FEMALE EFI 8.4% AMERICAN ID 550 / 550

PA -503M -9F -9P  
 17CM\$ 5NM\$ -22FM\$  
 1.7PL 1.0DPR 1.9CCR 1.5HCR 2.86SCS  
 PA TYPE 0.2 JPI 33%R 8  
 ST SR DF RA RW RL FA FU  
 0.3 0.4 0.1 H0.2 0.1 S0.4 S0.0 0.5  
 RH RUW UC UD TP TL RTR RTS  
 0.0 -0.3 -0.3 S0.4 W0.3 L0.3

SELLING OPEN

SIRE:  
 SUNSET CANYON MOTIVATION  
 USA 119241794 GT99K BBR 100 JH1F 29JE4013  
 CDCB GPTA S 08/01/2020 108DAUS 42HRDS 42%RIP  
 92%R 30M 0.00% 1F 32%ILE  
 93%R 0.03% 8P 125CM\$ 111NM\$ 81FM\$ 130GM\$  
 2.0PL 1.0LIV 1.6DPR 2.8CCR 2.0HCR 2.85SCS  
 0.1MFV 0.3DAB -0.1KET -1.3MAS 0.0MET 0.1RPL 0.04HTI  
 AJCA 08/01/2020 42DAUS  
 GPTAT 87%R 0.1 GJUI 1.6 GJPI 87%R 37

DAM:  
 CATOS GENOMINATOR HYACINTH  
 USA 067289513  
 DHIA HERD # 16-12-0510 CONTROL # 4513  
 1-11 305 2 9050 5.2 474 3.7 334 101DCR 1155C  
 305 2X ME AVG 1L 11888M 622F 444P 1536C

2-05 77%  
 ST SR DF RA RW RL FA FU RH RUW UC UD TP TL RTR RTS  
 36 24 23 21 25 25 35 38 34 29 33 36 19 18 24 31  
 PPA -2860M -64F -75P / YD -3128M -80F -84P  
 CDCB PTA 08/01/2020 1RECS 52%R 19%ILE  
 -1035M 0.15% -19F 0.06% -26P -92CM\$ -102NM\$ -125FM\$  
 1.3PL 0.8LIV 0.3DPR 1.0CCR 0.9HCR 2.86SCS -88GM\$  
 0.1MFV 0.2DAB 0.2KET 1.1MAS 0.3MET 0.0RPL 4.18HTI  
 AJCA 08/01/2020 PTAT 43%R 0.2 JUI -0.4 JPI 44%R -22

GILLMAN, ELIZABETH BREEDER & OWNER  
 COLCHESTER, CT  
 860-537-3884

ROWLEYS 11 VISIONARY CHILI-ET  
 USA 118201001 GT80K BBR 100 JH1F 29JE3867  
 CDCB GPTA S 08/01/2020 4839DAUS 463HRDS 15%RIP  
 99%R 153M 0.06% 20F 58%ILE  
 99%R 0.08% 22P 253CM\$ 225NM\$ 164FM\$ 238GM\$  
 2.0PL -0.9LIV 1.2DPR 2.8CCR 3.2HCR 3.00SCS  
 0.1MFV 0.5DAB -0.2KET -0.9MAS 0.3MET 0.1RPL 1.62HTI  
 AJCA 08/01/2020 2081DAUS  
 GPTAT 99%R 0.6 GJUI 3.4 GJPI 99%R 77  
 SUNSET CANYON MACHETE C MAID 85%  
 USA 118393005 GT8K BBR 100 JH1F  
 TATTOO / C253  
 DHIA HERD # 92-23-0452 CONTROL # 2253  
 2-00 305 2 17720 5.1 903 3.6 636 96DCR 2199C  
 2-11 305 2 17880 5.3 946 3.7 661 97DCR 2286C  
 305 2X ME AVG 3L 18087M 944F 650P 2249C  
 PPA -61M 15F 5P / YD -197M 8F -5P  
 CDCB GPTA S 09/01/2020 3RECS 85%R 80%ILE  
 86M 0.06% 18F 0.01% 5P 164CM\$ 157NM\$ 144FM\$  
 1.6PL 2.7LIV 1.3DPR 1.2CCR 0.9HCR 2.86SCS 154GM\$  
 0.1MFV 0.0DAB 0.2KET 0.5MAS 0.0MET 0.0RPL 2.12HTI  
 AJCA 09/01/2020 GPTAT 81%R -0.7 GJUI -4.6 GJPI 79%R 48

AHLEM GENOMINATOR  
 USA 071199882 GT80K BBR 100 JH1C 200JE241  
 CDCB GPTA S 08/01/2020 2219DAUS 336HRDS 8%RIP  
 99%R -658M 0.14% -3F 21%ILE  
 99%R 0.06% -11P 82CM\$ 64NM\$ 27FM\$ 26GM\$  
 2.6PL 0.6LIV -1.2DPR -1.0CCR 2.3HCR 2.81SCS  
 0.1MFV 0.6DAB 0.4KET 1.6MAS 0.1MET -0.1RPL 6.99HTI  
 AJCA 08/01/2020 1044DAUS  
 GPTAT 99%R 1.1 GJUI 8.0 GJPI 97%R 10

CATOS JACINTO JASMINE 85%  
 USA 067043178  
 DHIA HERD # 16-12-0510 CONTROL # 4317  
 2-00 281 2 12580 5.0 631 3.6 452 100DCR 1563C  
 2-11 305 2 15390 5.1 784 3.6 557 102DCR 1926C  
 4-01 305 2 8840 5.6 499 3.9 348 102DCR 1204C  
 5-01 305 2 14770 5.4 801 3.5 514 102DCR 1776C  
 6-04 302 2 16260 5.3 868 3.4 555 102DCR 1917C  
 7-03 305 2 13840 5.1 703 3.6 503 102DCR 1739C  
 305 2X ME AVG 7L 14143M 728F 496P 1713C  
 PPA -1607M 37F -46P / YD -2020M -21F -57P  
 CDCB PTA 08/01/2020 5RECS 55%R 11%ILE  
 -1147M 0.16% -24F 0.05% -32P -176CM\$ -181NM\$ -192FM\$  
 0.5PL 0.9LIV 1.6DPR 2.4CCR -0.5HCR 2.94SCS -131GM\$  
 0.0MFV -0.1DAB 0.0KET 0.6MAS 0.5MET 0.0RPL 0.76HTI  
 AJCA 08/01/2020 PTAT 42%R -0.8 JUI -6.1 JPI 48%R -36  
 SIRE: MASON LEMVIG JACINTO-ET GJPI -40 7%ILE

NEXT DAM:  
 CATOS SATURN LILI 79%  
 4-11 305 2 15730 4.3 679 3.6 570 102DCR 1877C  
 SIRE: VAN HOLME IMPERIALS SATURN GJPI -78 5%ILE

4TH DAM:  
 CATOS HALLMARK ROSA 81%  
 7-11 305 2 13730 4.1 562 3.5 480 102DCR 1564C

# LOT 176 CATOS MERICA EUDORA {5} USA 067410551

BORN 06/02/2019 P2  
 FEMALE EFI 7.8% AMERICAN ID 551 / 551

PA -58M -3F 6P  
 72CM\$ 57NM\$ 25FM\$  
 1.5PL 0.6DPR 0.9CCR 0.9HCR 2.81SCS  
 PA TYPE -0.3 JPI 35%R 21  
 ST SR DF RA RW RL FA FU  
 0.1 0.3 -0.1 H0.1 0.1 S0.4 S0.0 0.5  
 RH RUW UC UD TP TL RTR RTS  
 -0.4 0.4 -0.4 D0.4 C0.5 S0.2

SELLING OPEN

SIRE:  
 SUNSET CANYON MERICA-ET  
 USA 118035334 GT50K BBR 100 JH1F 29JE3884  
 CDCB GPTA S 08/01/2020 235DAUS 70HRDS 29%RIP  
 96%R -207M 0.20% 32F 39%ILE  
 96%R 0.12% 18P 192CM\$ 150NM\$ 59FM\$ 108GM\$  
 0.2PL -0.4LIV -1.0DPR -0.3CCR 1.8HCR 2.82SCS  
 0.1MFV -0.1DAB -0.1KET -1.1MAS 0.2MET 0.1RPL -1.37HTI  
 AJCA 08/01/2020 118DAUS  
 GPTAT 92%R -1.0 GJUI -8.8 GJPI 91%R 41

DAM:  
 CATOS HEADLINE PATCH {4}  
 USA 118083403  
 TATTOO C397 / C397  
 DHIA HERD # 16-12-0510 CONTROL # 4397  
 2-08 305 2 15080 3.8 574 3.2 484 101DCR 1587C  
 3-09 294 2 14210 3.4 477 3.4 485 102DCR 1436C  
 4-09 289 2 14480 3.8 554 3.5 505 102DCR 1587C  
 5-09 305 2 16340 3.6 591 3.4 562 102DCR 1725C  
 7-03 305 2 14990 4.1 616 3.4 510 102DCR 1691C  
 305 2X ME AVG 5L 15556M 581F 528P 1661C  
 2-09 87% 3-11 90%  
 ST SR DF RA RW RL FA FU RH RUW UC UD TP TL RTR RTS  
 42 42 42 37 42 34 38 36 42 38 27 34 34 14 42 33  
 PPA 361M -100F -7P / YD 235M -82F -11P  
 CDCB PTA 08/01/2020 5RECS 53%R 30%ILE  
 92M -0.20% -38F -0.05% -7P -49CM\$ -37NM\$ -9FM\$  
 2.7PL 1.4LIV 2.1DPR 2.0CCR 0.0HCR 2.80SCS 3GM\$  
 -0.2MFV 0.0DAB -0.3KET 0.1MAS -0.2MET -0.2RPL -2.40HTI  
 AJCA 08/01/2020 PTAT 48%R 0.4 JUI 4.8 JPI 47%R 1

SISTER(S):  
 CATOS MACHETE LEELAH {4} 87%  
 4-05 305 2 15960 4.2 666 3.5 552 102DCR 1830C

GILLMAN, ELIZABETH BREEDER & OWNER  
 COLCHESTER, CT  
 860-537-3884

SUNSET CANYON DIMENSION-ET  
 USA 117168914 GT50K BBR 100 JH1F 7JE1149  
 CDCB GPTA S 08/01/2020 6173DAUS 716HRDS 13%RIP  
 99%R -489M 0.25% 29F 37%ILE  
 99%R 0.17% 18P 195CM\$ 140NM\$ 21FM\$ 133GM\$  
 -0.4PL -1.0LIV 0.0DPR 0.9CCR 3.2HCR 2.88SCS  
 0.0MFV 0.0DAB -0.5KET 0.7MAS 0.3MET 0.1RPL 0.76HTI  
 AJCA 08/01/2020 2355DAUS  
 GPTAT 99%R -0.5 GJUI -4.7 GJPI 99%R 50  
 SUNSET CANYON IMPULS L MAID 4-ET 91%  
 USA 116519669 GT50K BBR 100 JH1F  
 TATTOO / C749  
 DHIA HERD # 92-23-0452 CONTROL # 1749  
 1-08 305 2 17030 6.0 1016 3.9 670 97DCR 2319C  
 365 2 19834 6.0 1192 4.0 794 97DCR 2750C  
 3-11 305 2 22730 5.8 1310 3.7 847 95DCR 2930C  
 305 2X ME AVG 2L 20902M 1242F 820P 2836C  
 PPA 562M 216F 66P / YD 91M 179F 51P  
 CDCB GPTA S 09/01/2020 2RECS 95%R 80%ILE  
 -475M 0.37% 54F 0.12% 8P 186CM\$ 153NM\$ 78FM\$  
 -1.3PL -0.7LIV -1.4DPR -1.9CCR -1.1HCR 3.11SCS 104GM\$  
 0.2MFV -0.2DAB 0.5KET -2.6MAS -0.1MET 0.1RPL -2.79HTI  
 AJCA 09/01/2020 GPTAT 93%R -0.3 GJUI -5.6 GJPI 92%R 15

SCHULTZ RESCUE HEADLINE  
 USA 114114336 GTHD BBR 100 JH1F 29JE3510  
 CDCB GPTA S 08/01/2020 9181DAUS 1006HRDS 7%RIP  
 99%R 599M -0.26% -29F 16%ILE  
 99%R -0.12% -5P -43CM\$ -7NM\$ 73FM\$ 27GM\$  
 3.3PL 2.9LIV 2.6DPR 2.4CCR -0.4HCR 2.95SCS  
 -0.2MFV 0.3DAB -0.1KET 0.2MAS -0.3MET -0.3RPL -0.70HTI  
 AJCA 08/01/2020 4954DAUS  
 GPTAT 99%R 0.0 GJUI -0.7 GJPI 99%R 6

CATOS RAY MAMIE {3} 88%  
 USA 115870536  
 TATTOO / C167  
 DHIA HERD # 16-12-0510 CONTROL # 4305  
 2-00 305 2 14800 4.3 631 3.5 519 101DCR 1728C  
 3-02 305 2 20640 3.6 750 3.4 709 102DCR 2183C  
 4-03 305 2 18770 3.8 721 3.5 656 101DCR 2063C  
 5-03 305 2 17270 4.2 727 3.5 604 102DCR 2000C  
 6-06 305 2 17590 4.2 742 3.5 610 102DCR 2032C  
 305 2X ME AVG 6L 17107M 708F 610P 1979C  
 PPA 1545M 0F 57P / YD -153M -51F -3P  
 CDCB PTA 08/01/2020 5RECS 58%R 16%ILE  
 -385M -0.08% -35F 0.01% -12P -126CM\$ -129NM\$ -134FM\$  
 0.4PL 0.0LIV 1.7DPR 1.8CCR 0.5HCR 2.80SCS -74GM\$  
 -0.2MFV -0.3DAB -0.5KET 0.1MAS -0.2MET -0.1RPL -3.95HTI  
 AJCA 08/01/2020 PTAT 47%R -0.1 JUI -0.8 JPI 50%R -17  
 SIRE: ALL LYNN'S HALLMARK RAY-ET GJPI -30 6%ILE

NEXT DAM:  
 CATOS BERYL {2} 69%  
 SIRE: LESTER SAMBO GJPI -86 3%ILE  
 4TH DAM:  
 CATOS LIL {1}

# LOT 177 CATOS AMES ADITHI {6} USA 067410554

BORN 09/14/2019 P6  
 FEMALE EFI 8.1% AMERICAN ID 554 / 554

PA -140M 4F 0P  
 154CM\$ 145NM\$ 126FM\$  
 2.7PL 0.6DPR 1.1CCR 2.8HCR 2.88SCS  
 PA TYPE 0.5 JPI 30%R 50  
 ST SR DF RA RW RL FA FU  
 -1.8 -0.7 0.2 H0.4 -0.8 P0.4 S0.5 0.8  
 RH RUW UC UD TP TL RTR RTS  
 0.5 0.2 -0.2 S1.0 W0.3 S0.8

**SELLING OPEN**

**SIRE:**

TOG ALTABLITZ AMES-ET  
 JE840003139851986 GT99K BBR 100 JH1F 14JE1647  
 CDCB GPTA S 08/01/2020 0%RIP  
 77%R -179M 0.17% 27F 77%ILE  
 77%R 0.07% 9P 344CM\$ 317NM\$ 259FM\$ 306GM\$  
 4.1PL 2.0LIV 1.2DPR 2.4CCR 4.4HCR 2.78SCS  
 0.2MFV 0.0DAB 0.2KET 0.9MAS 0.7MET 0.1RPL 4.12HTI  
 AJCA 08/01/2020 ODAUS  
 GPTAT 78%R 0.2 GJUI 1.9 GJPI 73%R 99

**DAM:**

CATOS TEXAS LILANNI {5}  
 USA 067289515  
 DHIA HERD # 16-12-0510 CONTROL # 4515  
 2-02 305 2 12810 4.3 553 3.3 428 101DCR 1476C  
 305 2X ME AVG 1L 16130M 685F 540P 1842C  
 2-04 78% 3-00 83%  
 ST SR DF RA RW RL FA FU RH RUW UC UD TP TL RTR RTS  
 36 34 37 29 26 35 36 34 38 40 37 34 29 17 36 28  
 PPA -344M -56F -41P / YD -463M -58F -44P  
 CDCB PTA 08/01/2020 1RECS 52%R 32%ILE  
 -101M -0.07% -20F -0.03% -9P -36CM\$ -27NM\$ -7FM\$  
 1.3PL -0.1LIV -0.1DPR -0.3CCR 1.2HCR 2.97SCS -22GM\$  
 0.0MFV -0.2DAB -0.2KET 1.0MAS 0.3MET 0.3RPL 0.88HTI  
 AJCA 08/01/2020 PTAT 45%R 0.7 JUI 9.2 JPI 45%R 0

GILLMAN, ELIZABETH BREEDER & OWNER  
 COLCHESTER, CT  
 860-537-3884

TOG ALTABLITZ-ET  
 JE840003126218629 GT99K BBR 100 JH1F 11JE1320  
 CDCB GPTA S 08/01/2020 713DAUS 42HRDS 67%RIP  
 98%R 458M -0.02% 18F 76%ILE  
 98%R 0.00% 16P 319CM\$ 310NM\$ 294FM\$ 282GM\$  
 4.4PL 2.5LIV 0.7DPR 1.3CCR 4.6HCR 2.75SCS  
 0.1MFV 0.0DAB 0.2KET 0.5MAS 0.6MET -0.2RPL 2.20HTI  
 AJCA 08/01/2020 290DAUS  
 GPTAT 96%R 0.5 GJUI 3.6 GJPI 92%R 95

VAN DE KONA LASER LAVA  
 USA 067248401 GT13K BBR 100 JH1F 83%  
 DHIA HERD # 21-55-0913 CONTROL # 401  
 4-02 305 3 19590 5.7 1120 3.9 760 94DCR 2630C  
 305 2X ME AVG 1L 17102M 998F 680P 2354C  
 PPA -199M 74F 31P / YD -1058M 29F 0P  
 CDCB GPTA S 09/01/2020 4RECS 83%R 85%ILE  
 -481M 0.14% 6F 0.08% -2P 204CM\$ 179NM\$ 128FM\$  
 4.0PL 0.9LIV 2.5DPR 3.8CCR 1.9HCR 2.76SCS 210GM\$  
 0.2MFV 0.0DAB 0.3KET 1.0MAS 0.6MET 0.4RPL 4.58HTI  
 AJCA 09/01/2020 GPTAT 77%R -0.5 GJUI -1.8 GJPI 76%R 76

HEARTLAND IRWIN TEXAS-ET  
 USA 067312531 GT80K BBR 100 JH1F 7JE1354  
 CDCB GPTA S 08/01/2020 5650DAUS 551HRDS 30%RIP  
 99%R 35M -0.13% -27F 19%ILE  
 99%R 0.01% 3P 41CM\$ 38NM\$ 33FM\$ 24GM\$  
 2.3PL -1.0LIV -1.0DPR -1.1CCR 2.6HCR 3.04SCS  
 0.2MFV -0.1DAB -0.1KET 2.0MAS 0.7MET 0.6RPL 5.52HTI  
 AJCA 08/01/2020 1727DAUS  
 GPTAT 99%R 2.0 GJUI 21.1 GJPI 99%R 22

CATOS MAGUIRE ANNI {4} 79%  
 USA 067140445  
 DHIA HERD # 16-12-0510 CONTROL # 4445  
 2-00 289 2 12740 4.4 562 3.2 410 101DCR 1415C  
 3-00 305 2 13590 4.3 581 3.4 456 102DCR 1559C  
 4-02 291 2 15040 4.4 668 3.3 499 101DCR 1723C  
 305 2X ME AVG 4L 13686M 615F 457P 1576C  
 PPA -863M -38F -47P / YD -621M -26F -34P  
 CDCB PTA 08/01/2020 4RECS 53%R 20%ILE  
 -233M 0.01% -9F -0.02% -13P -97CM\$ -90NM\$ -73FM\$  
 -0.6PL 0.6LIV 0.6DPR 0.2CCR -0.3HCR 2.88SCS -69GM\$  
 -0.2MFV -0.3DAB -0.3KET 0.0MAS -0.2MET 0.0RPL -3.81HTI  
 AJCA 08/01/2020 PTAT 42%R -0.6 JUI -6.0 JPI 44%R -22  
 SIRE: BERRYS BLITZEN MAGUIRE GJPI 15 32%ILE

SISTER(S):  
 CATOS HEADLINE PATCH {4} 90%  
 5-09 305 2 16340 3.6 591 3.4 562 102DCR 1725C  
 CATOS MACHETE LEELAH {4} 87%  
 4-05 305 2 15960 4.2 666 3.5 552 102DCR 1830C

NEXT DAM:  
 CATOS RAY MAMIE {3} 88%  
 3-02 305 2 20640 3.6 750 3.4 709 102DCR 2183C  
 SIRE: ALL LYNN'S HALLMARK RAY-ET GJPI -30 6%ILE

4TH DAM:  
 CATOS BERYL {2} 69%



# LOT 178 SSF BLACK APPLE SOCITEY JE840003151743613

BORN 06/10/2018 PO  
 FEMALE EFI 6.0% AMERICAN ID 1717 / 1717

LUCHSINGER, CHARLES F BREEDER & OWNER  
 SYRACUSE, NY  
 315-492-6927

PA -1774M -44F -52P  
 -331CM\$ -330NM\$ -332FM\$  
 -1.2PL 2.4DPR 3.2CCR 0.9HCR 3.10SCS  
 PA TYPE 0.3 JPI 20%R -96  
 ST SR DF RA RW RL FA FU  
 0.7 0.1 -0.3 H1.6 0.8 PO.9 SO.9 1.7  
 RH RUW UC UD TP TL RTR RTS  
 0.2 -0.2 -0.7 S1.4 CO.2 LO.3

STEINHAUERS IATOLA APPLEJACK  
 USA 115488982 GT50K BBR 100 JH1F 11JE968  
 CDCB GPTA S 08/01/2020 3564DAUS 534HRDS 6%RIP  
 99%R -919M 0.11% -23F 5%ILE  
 99%R 0.06% -21P -223CM\$ -227NM\$ -240FM\$ -94GM\$  
 -3.0PL -5.3LIV 2.7DPR 3.4CCR 1.5HCR 3.32SCS  
 -0.4MFV -0.7DAB -0.4KET -1.4MAS -0.6MET -0.2RPL -10.4HTI  
 AJCA 08/01/2020 1906DAUS  
 GPTAT 99%R 0.9 GJUI 7.9 GJPI 99%R -57  
 RAPID BAY GETAWAY BELLE-ET EX 94-2E (CAN)  
 JECAN000107536358  
 2-05 305 2 13578 5.6 767 3.6 485 CAN 1677C  
 3-08 305 2 16963 6.1 1041 3.6 613 CAN 2120C  
 4-09 305 2 17955 6.0 1069 3.7 673 CAN 2329C  
 CDCB PTA 08/01/2020 ORECS 53%R 5%ILE  
 -1961M 0.28% -40F 0.03% -67P -345CM\$ -332NM\$ -303FM\$  
 0.4PL 1.9LIV 2.1DPR 1.8CCR 0.6HCR 3.00SCS -257GM\$  
 0.0MFV -0.3DAB -0.3KET 1.3MAS 0.4MET 0.4RPL 0.92HTI  
 AJCA 08/01/2020 PTAT 38%R -0.2 JUI 3.5 JPI 48%R-110

PASTURE BRED FROM: 01/10/2020 DUE AFTER: 10/15/2020 TO  
 SILVER SPRING BERTRAM  
 JE840003151743657  
 PA -1248M -31F -35P  
 -214CM\$ -216NM\$ -221FM\$  
 0.1PL 2.8DPR 3.6CCR 1.4HCR 3.16SCS  
 PA TYPE 0.3 JPI 35%R -61

SIRE:  
 RAPID BAY BLACK APPLE  
 JECAN000108937051 91JE5757  
 PA -1440M -32F -44P  
 -284CM\$ -280NM\$ -272FM\$  
 -1.3PL 2.4DPR 2.6CCR 1.1HCR 3.16SCS  
 PA TYPE 0.4 JPI 37%R -84

DAM:  
 SSF VELOCITY SOPHIA  
 JE840003014475978  
 DHIA HERD # 21-30-0358 CONTROL # 1519  
 1-11 305 2 11210 5.4 600 3.8 425 100DCR 1470C  
 3-01 270 2 10760 5.5 593 3.8 410 100DCR 1418C  
 4-00 271 2 11910 5.2 620 3.7 445 91DCR 1539C  
 5-00 305 2 15110 5.0 760 3.9 583 96DCR 2017C  
 305 2X ME AVG 4L 14533M 763F 549P 1900C

2-06 84% 3-08 86% 4-03 88% 5-06 90%  
 ST SR DF RA RW RL FA FU RH RUW UC UD TP TL RTR RTS  
 42 38 33 32 37 23 37 38 41 45 26 29 32 27 26 34  
 PPA -4431M -115F -112P / YD -4212M -108F -114P  
 CDCB PTA 08/01/2020 4RECS 52%R 3%ILE  
 -2108M 0.24% -56F 0.09% -60P -377CM\$ -381NM\$ -392FM\$  
 -1.1PL 0.4LIV 2.4DPR 3.7CCR 0.8HCR 3.03SCS -269GM\$  
 -0.1MFV -0.1DAB -0.6KET 0.9MAS 0.3MET 0.3RPL -0.35HTI  
 AJCA 08/01/2020 PTAT 48%R 0.2 JUI 4.0 JPI 43%R-108

ARETHUSA JADE VELOCITY-ET  
 USA 117243204 GT50K BBR 100 JH1F 70JE9939  
 CDCB GPTA S 08/01/2020 456DAUS 229HRDS 9%RIP  
 95%R -2242M 0.16% -79F 2%ILE  
 95%R 0.00% -83P -599CM\$ -570NM\$ -510FM\$ -445GM\$  
 -1.8PL 1.3LIV 2.3DPR 2.6CCR 0.6HCR 3.15SCS  
 -0.1MFV -0.2DAB -0.7KET 1.0MAS 0.2MET 0.5RPL -0.66HTI  
 AJCA 08/01/2020 289DAUS  
 GPTAT 93%R 0.5 GJUI 5.2 GJPI 90%R -175

SSF BELMONT SALLY MAE 88%  
 USA 117103720  
 TATTOO K69 /  
 DHIA HERD # 21-30-0358 CONTROL # 1269  
 2-01 305 2 12190 5.1 623 3.8 461 101DCR 1595C  
 3-04 305 2 12880 5.7 736 3.9 507 101DCR 1755C  
 4-07 305 2 13680 5.6 772 4.2 572 101DCR 1981C  
 305 2X ME AVG 3L 14118M 775F 564P 1954C  
 PPA -4246M -84F -85P / YD -3888M -80F -81P  
 CDCB PTA 08/01/2020 3RECS 58%R 8%ILE  
 -1858M 0.26% -40F 0.14% -41P -225CM\$ -250NM\$ -303FM\$  
 -1.1PL -0.4LIV 2.6DPR 3.5CCR 1.0HCR 2.95SCS -140GM\$  
 -0.2MFV -0.1DAB -0.6KET 0.7MAS 0.3MET 0.2RPL -1.76HTI  
 AJCA 08/01/2020 PTAT 55%R -0.2 JUI 0.5 JPI 48%R -48  
 SIRE: SILVER SPRING BELMONT GJPI -43 6%ILE

SISTER(S):  
 SSF ADVANTAGE SAMMY 90%  
 5-05 305 2 18790 5.1 963 3.6 682 102DCR 2358C

NEXT DAM:  
 SSF BIG TIME SALLEY 91%  
 8-04 305 2 15890 5.3 844 3.8 608 102DCR V 2104C  
 SIRE: BLACKYS BIG TIME-ET GJPI -104 3%ILE

4TH DAM:  
 SSF ACCENT SARA 86%  
 8-08 305 2 17310 5.3 915 3.7 634 99DCR 2192C



MOLLY BROOK DUNCAN BUNNY, E-91%  
FOURTH DAM OF LOT 179

**LOT 179 SSF KLONDIKE BAR JE840003151743615**

BORN 07/07/2018 PO  
FEMALE EFI 4.9% AMERICAN ID 1719 / 1719

PA -1318M -42F -43P  
-511CM\$ -501NM\$ -481FM\$  
-1.2PL 0.5DPR 0.1CCR -0.4HCR 3.03SCS  
PA TYPE -0.4 JPI 22%R -146  
ST SR DF RA RW RL FA FU  
-0.3 0.4 -1.0 H1.8 0.7 P1.0 S0.6 1.1  
RH RUW UC UD TP TL RTR RTS  
-0.9 -1.0 0.2 S1.3 W0.3 L0.6

PASTURE BRED FROM: 01/10/2020 DUE AFTER: 10/15/2020 TO  
SILVER SPRING BERTRAM  
JE840003151743615  
PA -1248M -31F -35P  
-214CM\$ -216NM\$ -221FM\$  
0.1PL 2.8DPR 3.6CCR 1.4HCR 3.16SCS  
PA TYPE 0.3 JPI 35%R -61

SIRE:  
SILVER SPRING KLONDIKE  
JE840003134567016  
PA -1812M -67F -61P  
-443CM\$ -431NM\$ -407FM\$  
-0.1PL 1.8DPR 1.5CCR 0.4HCR 3.07SCS  
PA TYPE 0.2 JPI 41%R -126

DAM:  
STONEY POINT REAGAN BETH  
USA 117577701  
TATTOO M322 / M322  
DHIA HERD # 21-30-0358 CONTROL # 103  
2-00 305 2 11760 5.0 592 3.5 406 96DCR 1403C  
3-02 305 2 14020 5.0 696 3.7 519 101DCR 1795C  
5-00 305 2 14460 5.3 771 3.5 507 101DCR 1752C  
7-04 305 2 12610 4.9 616 3.4 431 91DCR 1489C  
305 2X ME AVG 4L 13554M 690F 482P 1666C

2-04 82% 3-11 82% 5-02 90% 7-06 92%  
ST SR DF RA RW RL FA FU RH RUW UC UD TP TL RTR RTS  
44 38 42 21 42 27 35 45 44 38 28 22 25 27 38  
PPA -3630M -133F -122P / YD -3595M -137F -121P  
CDCB PTA 08/01/2020 4RECS 56%R 0%ILE  
-1797M 0.09% -70F 0.04% -59P -579CM\$ -571NM\$ -554FM\$  
-2.4PL -0.6LIV -0.8DPR -1.3CCR -1.1HCR 2.98SCS -528GM\$  
-0.1MFV -0.3DAB -0.5KET 1.0MAS 0.5MET 0.3RPL -0.89HTI  
AJCA 08/01/2020 PTAT 49%R -1.0 JUI -3.4 JPI 46%R-165

SISTER(S):  
STONEY POINT JAMAICA BREN 91%  
4-00 305 2 17550 4.4 773 3.6 637 98DCR 2120C

SILVER SPRING FARMS BREEDER & OWNER  
SYRACUSE, NY  
315-492-6927

HOMETOWN INCENTIVE-ET  
USA 118407078 GT80K BBR 100 JH1F 91JE5503  
CDCB GPTA S 08/01/2020 179DAUS 127HRDS 6%RIP  
94%R -1882M 0.13% -66F 2%ILE  
94%R 0.03% -64P -504CM\$ -488NM\$ -456FM\$ -422GM\$  
-0.6PL -1.1LIV 0.6DPR -0.4CCR -1.0HCR 3.16SCS  
-0.1MFV -0.4DAB -0.4KET -0.8MAS 0.7MET 0.4RPL -4.22HTI  
AJCA 08/01/2020 157DAUS  
GPTAT 92%R 0.4 GJUI 7.9 GJPI 88%R -159 92%  
MORDALE ACTION KITTI-ET  
JECAN00011018926 GT8K BBR 100 JH1F  
DHIA HERD # 21-30-0358 CONTROL # 9999  
2-07 305 2 16600 5.7 945 3.8 628 100DCR 2173C  
3-10 305 2 19260 5.3 1015 3.8 737 101DCR 2550C  
5-00 305 2 17270 5.4 930 3.8 648 101DCR 2242C  
305 2X ME AVG 3L 18451M 1001F 703P 2431C  
PPA -1507M 21F -16P / YD -2550M -56F -60P  
CDCB GPTA S 09/01/2020 3RECS 82%R 3%ILE  
-1742M 0.08% -68F 0.03% -57P -381CM\$ -374NM\$ -358FM\$  
0.5PL 2.1LIV 3.0DPR 3.3CCR 1.7HCR 2.98SCS -266GM\$  
0.0MFV 0.0DAB -0.2KET 1.7MAS 0.3MET -0.1RPL 2.75HTI  
AJCA 09/01/2020 GPTAT 81%R 0.0 GJUI 3.9 GJPI 76%R -93

RAPID BAY REAGAN-ET  
JECAN000104411830 70JE9947  
CDCB PTA 08/01/2020 647DAUS 317HRDS 3%RIP  
95%R -1900M 0.21% -51F 2%ILE  
94%R 0.08% -55P -525CM\$ -525NM\$ -527FM\$ -529GM\$  
-4.0PL -0.2LIV -3.1DPR -3.5CCR -1.1HCR 3.15SCS  
0.0MFV -0.2DAB -0.4KET 0.6MAS 0.6MET 0.3RPL 0.03HTI  
AJCA 08/01/2020 474DAUS  
GPTAT 92%R 0.1 JUI -0.8 JPI 88%R -176

SHF FLASH BOUQUET 90%  
USA 113591332  
TATTOO / S133  
DHIA HERD # 51-04-4502 CONTROL # 133  
1-11 279 2 9480 4.3 406 3.4 325 94DCR 1099C  
2-10 305 2 14320 4.2 598 3.4 494 94DCR 1640C  
3-10 294 2 15380 4.4 680 3.5 528 93DCR 1824C  
4-09 305 2 14900 4.0 590 3.5 528 97DCR 1676C  
5-08 304 2 17150 4.3 736 3.5 604 97DCR 2014C  
6-08 305 2 18160 4.1 745 3.6 649 98DCR 2092C  
8-01 305 2 17650 4.3 767 3.5 618 98DCR 2083C  
305 2X ME AVG 7L 16217M 680F 565P 1870C  
PPA -2197M -162F -93P / YD -2794M -150F -112P  
CDCB PTA 08/01/2020 5RECS 61%R 0%ILE  
-1596M 0.00% -77F -0.02% -63P -575CM\$ -553NM\$ -504FM\$  
-0.9PL -1.3LIV 1.9DPR 2.4CCR -0.9HCR 2.87SCS -449GM\$  
-0.2MFV -0.3DAB -0.6KET 1.5MAS 0.4MET 0.3RPL -1.17HTI  
AJCA 08/01/2020 PTAT 53%R -1.2 JUI -6.4 JPI 50%R-140  
SIRE: SHF SPARKLER FLASH GJPI -197 0%ILE

SISTER(S):  
SHF SAMBO BARBIE 90%  
4-11 305 3 19590 4.4 871 3.4 658 89DCR 2273C  
SHF JADE BABE 84%  
3-02 305 2 21850 4.2 909 3.3 722 93DCR 2452C

NEXT DAM:  
SHF BABES LAD BUNDLE 91%  
6-08 305 2 22270 5.5 1230 3.3 742 99DCR 2409C  
SIRE: TOP BRASS BABES LAD-ET GJPI -99 3%ILE

4TH DAM:  
MOLLY BROOK DUNCAN BUNNY 91%  
5-00 305 2 19780 5.0 980 3.5 686 DHIR 2229C



SSF BELLEVUE BLOSSOM, E-94%  
SISTER TO THE GRANDAM OF LOT 180

**LOT 180 SSF CHROME BLOOM JE840003151743624**

BORN 09/01/2018 P1  
FEMALE EFI 7.0% AMERICAN ID 1728 / 1728

LUCHSINGER, CHARLES F BREEDER & OWNER  
SYRACUSE, NY  
315-492-6927

PA -513M -5F -18P  
-1CM\$ 2NM\$ 8FM\$  
1.8PL 0.9DPR 1.4CCR 0.7HCR 2.94SCS  
PA TYPE 1.2 JPI 35%R -5  
ST SR DF RA RW RL FA FU  
0.8 -0.1 0.8 H1.1 0.5 PO.1 S0.3 1.8  
RH RUW UC UD TP TL RTR RTS  
0.8 0.6 0.8 S1.9 C1.3 S0.1

SCHULTZ LEGAL CRITIC-P  
USA 117217618 GT50K BBR 100 JH1C 11JE1098  
CDCB GPTA S 08/01/2020 4108DAUS 386HRDS 3%RIP  
99%R -3M 0.05% 11F 46%ILE  
99%R 0.03% 6P 196CM\$ 184NM\$ 159FM\$ 136GM\$  
3.0PL 1.0LIV -0.7DPR -0.7CCR -1.6HCR 2.90SCS  
-0.2MFV 0.3DAB 0.8KET 0.8MAS 0.4MET 0.0RPL 1.90HTI  
AJCA 08/01/2020 2568DAUS  
GPTAT 99%R 0.9 GJUI 9.1 GJPI 99%R 54

PASTURE BRED FROM: 01/10/2020 DUE AFTER: 10/15/2020 TO  
SILVER SPRING BERTRAM  
JE840003151743657  
PA -1248M -31F -35P  
-214CM\$ -216NM\$ -221FM\$  
0.1PL 2.8DPR 3.6CCR 1.4HCR 3.16SCS  
PA TYPE 0.3 JPI 35%R -61

LYON CELEBRITY CECE-ET 91%  
USA 117046049 GT50K BBR 100 JH1C  
TATTOO J05 / J05  
DHIA HERD # 33-87-0722 CONTROL # 813  
2-02 305 3 18470 4.7 865 3.4 633 100DCR 2187C  
4-03 271 3 22660 4.4 999 3.6 823 102DCR 2740C  
305 2X ME AVG 2L 19070M 900F 699P 2370C  
PPA 1421M 85F 50P / YD 347M 58F 15P  
CDCB GPTA S 09/01/2020 2RECS 89%R 69%ILE  
-6M 0.13% 28F 0.01% 1P 115CM\$ 112NM\$ 106FM\$  
0.6PL -3.2LIV 0.1DPR -0.3CCR 0.6HCR 2.94SCS 111GM\$  
0.0MFV 0.0DAB 0.0KET 0.1MAS -0.1MET 0.3RPL 0.33HTI  
AJCA 09/01/2020 GPTAT 87%R 0.7 GJUI 0.8 GJPI 85%R 29

SIRE:  
RIVER VALLEY CECE CHROME-ET  
JE840003012423929 GT80K BBR 100 JH1F 7JE5004  
CDCB GPTA S 08/01/2020 3551DAUS 508HRDS 32%RIP  
99%R 746M 0.03% 43F 91%ILE  
99%R -0.01% 25P 399CM\$ 391NM\$ 377FM\$ 369GM\$  
3.2PL -1.8LIV 0.5DPR 1.2CCR 1.2HCR 2.84SCS  
-0.2MFV 0.0DAB 0.4KET -0.7MAS -0.7MET 0.2RPL -2.84HTI  
AJCA 08/01/2020 1690DAUS  
GPTAT 99%R 2.1 GJUI 17.5 GJPI 97%R 110

HOMETOWN INCENTIVE-ET  
USA 118407078 GT80K BBR 100 JH1F 91JE5503  
CDCB GPTA S 08/01/2020 179DAUS 127HRDS 6%RIP  
94%R -1882M 0.13% -66F 2%ILE  
94%R 0.03% -64P -504CM\$ -488NM\$ -456FM\$ -422GM\$  
-0.6PL -1.1LIV 0.6DPR -0.4CCR -1.0HCR 3.16SCS  
-0.1MFV -0.4DAB -0.4KET -0.8MAS 0.7MET 0.4RPL -4.22HTI  
AJCA 08/01/2020 157DAUS  
GPTAT 92%R 0.4 GJUI 7.9 GJPI 88%R -159

DAM:  
SSF INCENTIVE BECKY BOO  
JE840003134567022  
DHIA HERD # 21-30-0358 CONTROL # 1615  
2-03 305 2 10560 5.3 560 3.4 354 87DCR 1222C  
305 2X ME AVG 1L 13135M 685F 441P 1523C

SSF VERBATIM BECKY 92%  
USA 067411445  
DHIA HERD # 21-30-0358 CONTROL # 1445  
2-00 305 2 11360 5.2 588 3.6 414 99DCR 1431C  
3-04 305 2 18280 5.4 978 3.6 664 101DCR 2296C  
4-10 305 2 18960 5.7 1073 3.7 695 98DCR 2404C  
5-10 249 2 14810 5.6 833 3.7 547 83DCR 1892C  
305 2X ME AVG 4L 16909M 924F 625P 2162C  
PPA -2321M 7F -54P / YD -2886M -40F -80P  
CDCB PTA 08/01/2020 4RECS 58%R 10%ILE  
-1629M 0.23% -33F 0.06% -47P -197CM\$ -202NM\$ -212FM\$  
1.4PL 0.3LIV 2.1DPR 3.4CCR 1.2HCR 2.90SCS -130GM\$  
0.0MFV -0.3DAB -0.3KET 0.9MAS 0.7MET 0.3RPL 0.26HTI  
AJCA 08/01/2020 PTAT 52%R 0.3 JUI 2.2 JPI 49%R -59  
2ND SR 3-YEAR-OLD, 2016 NEW YORK STATE FAIR  
SIRE: ARETHUSA VERBATIM RESPONSE-ET GJPI -107 3%ILE

2-03 82% 3-06 86%  
ST SR DF RA RW RL FA FU RH RUW UC UD TP TL RTR RTS  
38 35 30 26 32 28 26 39 39 36 25 34 31 21 25 28  
PPA -3002M -76F -117P / YD -3836M -117F -141P  
CDCB PTA 08/01/2020 2RECS 52%R 3%ILE  
-1771M 0.17% -52F 0.03% -60P -400CM\$ -387NM\$ -362FM\$  
0.4PL -0.4LIV 1.3DPR 1.5CCR 0.1HCR 3.04SCS -318GM\$  
-0.1MFV -0.3DAB -0.4KET 0.1MAS 0.7MET 0.3RPL -2.26HTI  
AJCA 08/01/2020 PTAT 48%R 0.2 JUI 3.9 JPI 42%R-119

SISTER(S):  
SSF LEGION BRYN 85%

SISTER(S):  
SSF BELLEVUE BLOSSOM 94%  
5-06 305 2 18880 5.5 1040 3.3 632 101DCR 2183C  
5TH AGED COW, 2017 NEW YORK STATE FAIR  
4TH AGED COW, 2017 NEW YORK SPRING CAROUSEL  
2ND 5-YEAR-OLD, 2016 NEW YORK STATE FAIR  
SSF GUNMAN BELINDA 86%  
3-03 302 2 13140 6.1 806 3.8 496 101DCR 1716C  
3RD WINTER YEARLING, 2015 NEW YORK STATE FAIR

NEXT DAM:  
SSF JADE BETHANY 94%  
6-00 305 2 19800 4.5 885 3.5 694 102DCR 2376C  
3RD AGED COW, 2012 NEW YORK STATE FAIR  
2ND AGED COW, 2011 NEW YORK SPRING CAROUSEL  
1ST DRY COW, 2009 NEW YORK STATE FAIR  
SIRE: GIPRAT BELLES JADE-ET JPI -55 9%ILE

4TH DAM:  
SSF T BELINDA (TWIN) 88%  
7-03 305 2 23050 4.4 1004 3.4 779 99DCR 2683C

# LOT 181 SSF VIP RACINE JE840003151743628

BORN 09/07/2018 PO  
 FEMALE EFI 6.6% AMERICAN ID 1732 / 1732

PA -366M -10F -7P  
 -230CM\$ -232NM\$ -236FM\$  
 0.2PL 1.5DPR 2.6CCR 0.8HCR 3.08SCS  
 PA TYPE -0.9 JPI 32%R -51  
 ST SR DF RA RW RL FA FU  
 -0.6 -1.0 -0.4 L0.5 -1.3 S0.3 L0.3 -1.7  
 RH RUW UC UD TP TL RTR RTS  
 -0.5 -0.5 -1.5 D1.7 W1.0 L0.2

PASTURE BRED FROM: 01/10/2020 DUE AFTER: 10/15/2020 TO  
 SILVER SPRING BERTRAM  
 JE840003151743657  
 PA -1248M -31F -35P  
 -214CM\$ -216NM\$ -221FM\$  
 0.1PL 2.8DPR 3.6CCR 1.4HCR 3.16SCS  
 PA TYPE 0.3 JPI 35%R -61

SIRE:  
 DESERT DIAMOND MIND-ET  
 USA 067169040 GT80K BBR 100 JH1F 200JE1003  
 CDCB GPTA S 08/01/2020 67DAUS 51HRDS  
 88%R 21M 0.01% 4F 19%ILE  
 87%R 0.04% 9P 48CM\$ 35NM\$ 7FM\$ 41GM\$  
 0.4PL -2.0LIV 0.0DPR 0.5CCR 0.8HCR 3.03SCS  
 -0.1MFV 0.3DAB -0.3KET -1.3MAS 0.3MET -0.4RPL -2.42HTI  
 AJCA 08/01/2020 57DAUS  
 GPTAT 82%R -0.4 GJUI -4.8 GJPI 83%R 25

DAM:  
 SSF BARBARO ROSALEE  
 USA 117103814  
 TATTOO K79 /  
 DHIA HERD # 21-30-0358 CONTROL # 1279  
 2-06 305 2 13670 4.4 598 3.4 459 101DCR 1585C  
 3-09 305 2 15090 4.6 701 3.6 542 101DCR 1872C  
 5-00 291 2 17200 4.2 725 3.6 626 100DCR 2029C  
 6-00 305 2 17060 4.6 779 3.6 617 101DCR 2101C  
 7-05 305 2 17780 4.4 784 3.4 605 101DCR 2090C  
 8-09 305 2 16400 3.8 616 3.4 564 88DCR 1767C  
 305 2X ME AVG 6L 16651M 719F 586P 1960C

2-07 80% 3-02 84% 3-09 86% 5-02 90%  
 ST SR DF RA RW RL FA FU RH RUW UC UD TP TL RTR RTS  
 43 36 44 17 40 38 25 37 45 44 33 25 20 30 40 26  
 PPA -2343M -159F -83P / YD -3136M -150F -103P  
 CDCB PTA 08/01/2020 5RECS 53%R 1%ILE  
 -1727M 0.04% -76F 0.04% -56P -507CM\$ -498NM\$ -479FM\$  
 0.0PL 1.1LIV 3.0DPR 4.6CCR 0.7HCR 3.12SCS -380GM\$  
 -0.1MFV -0.1DAB -0.2KET 0.8MAS 0.7MET 0.6RPL 0.31HTI  
 AJCA 08/01/2020 PTAT 50%R -1.4 JUI -13.5 JPI 44%R-126

SISTER(S):  
 SSF PINNACLE RAIN 83%  
 2-11 296 3 15710 5.7 894 3.8 590 99DCR 2041C

LUCHSINGER, CHARLES F BREEDER & OWNER  
 SYRACUSE, NY  
 315-492-6927

SUN VALLEY IMPULS JUPITER  
 USA 115870022 GT50K BBR 100 JH1F 29JE3615  
 CDCB GPTA S 08/01/2020 3988DAUS 524HRDS 4%RIP  
 99%R 453M 0.00% 23F 19%ILE  
 99%R 0.01% 18P 48CM\$ 44NM\$ 31FM\$ 30GM\$  
 -1.9PL -3.4LIV -1.2DPR -0.7CCR -1.0HCR 3.11SCS  
 -0.2MFV 0.2DAB 0.3KET -2.0MAS 1.3MET -0.3RPL -3.94HTI  
 AJCA 08/01/2020 1829DAUS  
 GPTAT 99%R -0.5 GJUI -5.9 GJPI 99%R 15

CASCADIA MARIGOLD-ET  
 USA 117480850 GT3K BBR 100 JH1F 90%  
 TATTOO / G45  
 DHIA HERD # 92-20-0295 CONTROL # 1755  
 1-11 305 3 16050 5.0 809 3.6 577 97DCR 1995C  
 3-05 305 3 18730 4.8 897 3.8 711 96DCR 2422C  
 4-10 305 3 23240 4.9 1147 3.7 853 89DCR 2950C  
 305 2X ME AVG 3L 18371M 927F 698P 2398C  
 PPA -2147M 44F -15P / YD -2188M 37F -24P  
 CDCB GPTA S 09/01/2020 3RECS 84%R 48%ILE  
 -910M 0.25% 7F 0.10% -13P 61CM\$ 37NM\$ -16FM\$  
 1.2PL -0.8LIV 0.3DPR 0.6CCR -0.4HCR 2.92SCS 41GM\$  
 -0.1MFV 0.1DAB -0.3KET 0.5MAS -0.2MET -0.2RPL -0.24HTI  
 AJCA 09/01/2020 GPTAT 80%R 0.1 GJUI 4.6 GJPI 78%R 8

JEWELS BARBARO-ET  
 USA 115196476 36JE59  
 CDCB PTA 08/01/2020 178DAUS 107HRDS 5%RIP  
 94%R -2274M 0.18% -76F 0%ILE  
 94%R 0.10% -65P -637CM\$ -635NM\$ -637FM\$ -526GM\$  
 -4.0PL -0.2LIV 0.8DPR 2.5CCR 0.3HCR 3.31SCS  
 -0.2MFV -0.1DAB -0.3KET -0.5MAS 0.5MET 0.6RPL -3.15HTI  
 AJCA 08/01/2020 113DAUS  
 GPTAT 87%R -0.6 JUI -6.7 JPI 87%R -183

SSF JADE ROSEY 84%  
 USA 113082667  
 TATTOO F54 /  
 DHIA HERD # 21-30-0358 CONTROL # 751  
 2-05 305 2 15460 4.4 676 3.3 515 99DCR 1778C  
 3-06 305 2 16570 4.3 720 3.5 580 99DCR 1955C  
 5-06 289 2 15040 4.5 678 3.6 537 101DCR V 1828C  
 6-06 305 2 19180 4.6 877 3.3 642 102DCR 2217C  
 7-06 305 2 16120 4.8 766 3.6 573 102DCR 1981C  
 305 2X ME AVG 5L 17018M 763F 588P 2010C  
 PPA -2502M -151F -101P / YD -3148M -155F -116P  
 CDCB PTA 08/01/2020 5RECS 65%R 2%ILE  
 -1574M 0.03% -71F 0.01% -56P -454CM\$ -442NM\$ -414FM\$  
 0.9PL 1.7LIV 5.3DPR 6.2CCR 0.8HCR 2.90SCS -289GM\$  
 0.0MFV -0.1DAB -0.1KET 2.1MAS 0.8MET 0.5RPL 3.67HTI  
 AJCA 08/01/2020 PTAT 55%R -2.0 JUI -20.5 JPI 55%R -93  
 SIRE: GIPRAT BELLES JADE-ET GJPI -55 9%ILE

NEXT DAM:  
 SSF POTLACH ROSE 80%  
 3-01 299 2 20030 4.1 829 3.5 709 99DCR 2309C  
 SIRE: BARBS MBSB POTLACH GJPI -83 3%ILE

4TH DAM:  
 SSF DUNKER PETUNIA 91%  
 7-04 303 2 20200 4.3 865 3.5 701 98DCR 2354C

# LOT 182 JX NORTHWINDS QUIDDITCH YUMMY {6} USA 173533271

BORN 11/04/2018 TATTOO / 440H P2  
 FEMALE EFI 8.2%

MASON SCOTT & HEIDI BREEDER & OWNER  
 N STRATFORD, NH  
 603-922-8377

PA -147M -7F 1P  
 -2CM\$ -12NM\$ -32FM\$  
 -0.4PL 0.6DPR 1.0CCR 0.3HCR 2.97SCS  
 PA TYPE 0.4 JPI 34%R 10  
 ST SR DF RA RW RL FA FU  
 0.1 -1.2 0.7 H0.3 -0.3 S0.5 L0.1 0.4  
 RH RUW UC UD TP TL RTR RTS  
 0.6 0.4 0.1 S1.4 C0.0 S0.3

HIGH LAWN VIBRANT SCORE-ET  
 USA 117467479 GT50K BBR 100 JH1F 11E803  
 CDCB GPTA S 08/01/2020 2311DAUS 185HRDS 3%RIP  
 99%R 1072M -0.37% -31F 24%ILE  
 99%R -0.11% 14P 61CM\$ 84NM\$ 140FM\$ 87GM\$  
 3.1PL 2.2LIV 0.9DPR 1.0CCR 2.5HCR 2.72SCS  
 0.1MFV 0.2DAB 0.9KET 0.8MAS 0.3MET -0.1RPL 4.47HTI  
 AJCA 08/01/2020 337DAUS  
 GPTAT 98%R 0.1 GJUI 6.0 GJPI 99%R 58

PASTURE BRED FROM: 01/02/2020 DUE AFTER: 10/07/2020 TO  
 LUCKY HILL WHATTHEHECK  
 USA 173425026  
 CDCB GPTA S 09/01/2020 0%RIP  
 74%R 92M 0.13% 32F 58%ILE  
 74%R 0.04% 12P 243CM\$ 228NM\$ 195FM\$ 203GM\$  
 1.3PL 0.0LIV 0.0DPR 0.4CCR -0.7HCR 2.99SCS  
 -0.1MFV 0.0DAB -0.6KET 0.8MAS 0.1MET 0.1RPL -0.26HTI  
 AJCA 09/01/2020 0DAUS  
 GPTAT 77%R 1.2 GJUI 11.2 GJPI 71%R 53

AHLEM LEGAL QUEEN 37363  
 USA 070048837 GT6K BBR 100 JH1F  
 TATTOO / L7363  
 DHIA HERD # 93-24-0224 CONTROL # 37363  
 1-10 296 2 17520 5.0 868 3.7 653 97DCR 2259C  
 2-10 305 3 22010 4.5 993 3.7 804 96DCR 2704C  
 4-00 229 3 15940 4.5 714 3.7 591 89DCR 1963C  
 305 2X ME AVG 3L 21115M 988F 789P 2673C  
 PPA -249M 6F 6P / YD -573M -17F -7P  
 CDCB GPTA S 09/01/2020 3RECS 85%R 17%ILE  
 -435M -0.01% -23F 0.03% -10P -109CM\$ -113NM\$ -124FM\$  
 -1.1PL -0.9LIV 1.6DPR 2.6CCR 1.4HCR 3.01SCS -44GM\$  
 0.1MFV 0.0DAB 0.6KET -0.1MAS 0.0MET 0.0RPL 1.58HTI  
 AJCA 09/01/2020 GPTAT 82%R 0.8 GJUI 4.0 GJPI 80%R -14

SIRE:  
 AHLEM SCORE QUIDDITCH  
 USA 071199883 GT80K BBR 100 JH1F 11E885  
 CDCB GPTA S 08/01/2020 1348DAUS 125HRDS 18%RIP  
 99%R 41M -0.14% -28F 17%ILE  
 99%R -0.04% -7P 6CM\$ 16NM\$ 41FM\$ 88GM\$  
 0.8PL 0.3LIV 2.1DPR 3.3CCR 2.9HCR 2.87SCS  
 0.1MFV 0.0DAB 0.4KET 0.2MAS -0.1MET -0.1RPL 1.75HTI  
 AJCA 08/01/2020 153DAUS  
 GPTAT 94%R 1.1 GJUI 16.5 GJPI 96%R 36

JX OOMSDALE GALEN HILARIO GILBERT {4}-ET  
 USA 067180755 GT8K BBR 100 JH1C  
 CDCB GPTA S 08/01/2020 0%RIP  
 82%R -357M 0.14% 13F 16%ILE  
 83%R 0.08% 3P 23CM\$ 3NM\$ -43FM\$ -39GM\$  
 0.6PL -1.1LIV -1.2DPR -2.0CCR -1.6HCR 3.10SCS  
 0.0MFV 0.0DAB -0.3KET 0.0MAS 0.1MET 0.1RPL -0.28HTI  
 AJCA 08/01/2020 7DAUS  
 GPTAT 81%R -0.8 GJUI -8.2 GJPI 78%R -11

DAM:  
 JX NORTHWINDS GILBERT YUPPIE {5}  
 USA 119714652  
 TATTOO / 263H  
 DHIA HERD # 12-12-0287 CONTROL # 263  
 1-09 305 2 14230 5.5 781 3.9 558 94DCR 1931C  
 2-09 305 2 16100 5.8 928 4.3 697 94DCR 2416C  
 305 2X ME AVG 2L 18434M 1020F 759P 2629C

NORTHWINDS PLUS GUPPY {6}  
 USA 118982195  
 TATTOO / 137H  
 DHIA HERD # 12-12-0287 CONTROL # 9137  
 1-10 305 2 11960 5.5 658 3.7 440 94DCR 1522C  
 3-00 198 2 9280 5.6 521 4.0 368 91DCR 1274C  
 305 2X ME AVG 2L 14281M 803F 556P 1922C  
 PPA -2233M -56F -40P / YD -2470M -44F -50P  
 CDCB PTA 08/01/2020 2RECS 59%R 11%ILE  
 -450M 0.10% 0F 0.07% -1P -162CM\$ -182NM\$ -227FM\$  
 -3.7PL -6.8LIV -0.8DPR -0.8CCR -3.2HCR 2.98SCS -153GM\$  
 -0.4MFV -0.5DAB -0.5KET -1.4MAS -0.3MET -0.1RPL -9.50HTI  
 AJCA 08/01/2020 PTAT 53%R -0.2 JUI -3.3 JPI 50%R -50  
 SIRE: SWEETIE PLUS IATOLAS BOLD {5} GJPI 4 19%ILE

1-10 78% 3-01 80%  
 ST SR DF RA RW RL FA FU RH RUW UC UD TP TL RTR RTS  
 35 25 38 25 42 25 19 25 38 28 26 18 25 18 40 20  
 PPA -431M 46F 50P / YD -57M 70F 56P  
 CDCB PTA 08/01/2020 2RECS 49%R 29%ILE  
 -335M 0.14% 14F 0.10% 9P -9CM\$ -39NM\$ -104FM\$  
 -1.5PL -3.9LIV -1.0DPR -1.4CCR -2.4HCR 3.07SCS -52GM\$  
 -0.2MFV -0.2DAB -0.4KET -0.7MAS -0.1MET 0.0RPL -4.66HTI  
 AJCA 08/01/2020 PTAT 44%R -0.4 JUI -6.4 JPI 39%R -17

NEXT DAM:  
 NORTHWINDS ON TIME PUPPY 85%  
 3-09 305 2 14970 6.1 910 4.3 641 96DCR 2221C  
 SIRE: LENCREST ON TIME-ET GJPI -62 6%ILE

4TH DAM:  
 NORTHWINDS BIG TIME PEPPY 88%  
 2-09 305 2 18010 5.6 1004 3.9 695 91DCR 2405C

# LOT 183 JX NORTHWINDS KELBY TORONTO {5} USA 173720466

BORN 11/20/2018 TATTOO / 446H P9  
 FEMALE EFI 7.2%

MASON SCOTT & HEIDI BREEDER & OWNER  
 N STRATFORD, NH  
 603-922-8377

PA 105M 10F 16P  
 192CM\$ 170NM\$ 123FM\$  
 2.0PL 2.8DPR 3.5CCR 2.0HCR 2.87SCS  
 PA TYPE -0.6 JPI 32%R 71  
 ST SR DF RA RW RL FA FU  
 -1.0 -0.4 -0.3 H0.1 -0.5 S0.7 L0.3 -0.5  
 RH RUW UC UD TP TL RTR RTS  
 -0.8 -0.6 -0.6 D0.3 W0.5 S0.2

SUNSET CANYON DIMENSION-ET  
 USA 117168914 GT50K BBR 100 JH1F 7JE1149  
 CDCB GPTA S 08/01/2020 6173DAUS 716HRDS 13%RIP  
 99%R -489M 0.25% 29F 37%ILE  
 99%R 0.17% 18P 195CM\$ 140NM\$ 21FM\$ 133GM\$  
 -0.4PL -1.0LIV 0.0DPR 0.9CCR 3.2HCR 2.88SCS  
 0.0MFV 0.0DAB -0.5KET 0.7MAS 0.3MET 0.1RPL 0.76HTI  
 AJCA 08/01/2020 2355DAUS  
 GPTAT 99%R -0.5 GJUI -4.7 GJPI 99%R 50

PASTURE BRED FROM: 01/02/2020 DUE AFTER: 10/07/2020 TO  
 LUCKY HILL WHATTHEHECK  
 USA 173425026  
 CDCB GPTA S 09/01/2020 0%RIP  
 74%R 92M 0.13% 32F 58%ILE  
 74%R 0.04% 12P 243CM\$ 228NM\$ 195FM\$ 203GM\$  
 1.3PL 0.0LIV 0.0DPR 0.4CCR -0.7HCR 2.99SCS  
 -0.1MFV 0.0DAB -0.6KET 0.8MAS 0.1MET 0.1RPL -0.26HTI  
 AJCA 09/01/2020 ODAUS  
 GPTAT 77%R 1.2 GJUI 11.2 GJPI 71%R 53

D&E LEGAL KIRA 22022  
 USA 067422022 GT3K BBR 100 JH1C  
 TATTOO / D2022

DHIA HERD # 74-95-4502 CONTROL # 22022  
 1-08 305 2 17450 5.0 868 3.7 637 100DCR 2203C  
 2-11 305 2 23960 4.4 1054 3.7 876 95DCR 2902C  
 4-03 305 2 24920 4.8 1206 3.7 922 99DCR 3189C  
 5-05 305 2 25540 3.9 1002 3.4 871 103DCR 2809C  
 305 2X ME AVG 4L 24913M 1102F 894P 2992C  
 PPA 2865M 45F 104P / YD 2100M 55F 81P  
 CDCB GPTA S 09/01/2020 4RECS 88%R 73%ILE  
 561M -0.07% 12F 0.01% 23P 137CM\$ 125NM\$ 100FM\$  
 0.4PL 0.6LIV 0.9DPR 1.4CCR 1.1HCR 2.91SCS 130GM\$  
 0.1MFV 0.0DAB 0.3KET -0.2MAS 0.5MET 0.1RPL 1.26HTI  
 AJCA 09/01/2020 GPTAT 84%R -0.9 GJUI -11.2 GJPI 80%R 60

SISTER(S):  
 JX NORTHWINDS DIVIDEND QUEBEC {5} 81%  
 1-10 305 2 20090 4.0 801 3.5 699 97DCR 2250C

SIRE:  
 D&E DIMENSION KELBY-ET  
 JE840003131651420 GT99K BBR 100 JH1F 29JE4060  
 CDCB GPTA S 08/01/2020 20DAUS 13HRDS 90%RIP  
 85%R 655M 0.01% 34F 77%ILE  
 85%R 0.06% 38P 349CM\$ 317NM\$ 249FM\$ 319GM\$  
 2.0PL 0.1LIV 1.8DPR 2.5CCR 2.1HCR 2.88SCS  
 0.0MFV -0.1DAB -0.1KET -0.6MAS 0.6MET 0.0RPL -1.42HTI  
 AJCA 08/01/2020 7DAUS  
 GPTAT 80%R -0.4 GJUI -6.0 GJPI 78%R 104

ISDK DJ ZUMA  
 JEDNK00000302730 GT50K BBR 100 JH1F 236JE146  
 CDCB GPTA S 08/01/2020 21481DAUS 2160HRDS 2%RIP  
 99%R -1007M 0.24% -1F 38%ILE  
 99%R 0.11% -15P 174CM\$ 144NM\$ 82FM\$ 237GM\$  
 3.1PL 0.2LIV 4.1DPR 6.3CCR 3.5HCR 2.73SCS  
 0.1MFV -0.3DAB -0.8KET 2.4MAS 0.3MET 0.4RPL 3.17HTI  
 AJCA 08/01/2020 11926DAUS  
 GPTAT 99%R 0.1 GJUI 5.8 GJPI 99%R 74

DAM:  
 JX MUNGERCREST ZUMA MONTREAL 9362 {4}

JX MUNGERCREST MILITIA KANADA {3} 79%  
 USA 117127634

USA 118066091  
 TATTOO M169 /  
 DHIA HERD # 12-12-0287 CONTROL # 172  
 2-03 304 2 12140 5.0 612 3.9 471 96DCR 1630C  
 3-03 305 2 15100 5.2 783 4.0 601 95DCR 2081C  
 4-03 257 2 12500 5.4 673 3.9 493 93DCR 1706C  
 5-04 305 2 17940 5.4 976 3.7 657 95DCR 2272C  
 6-05 305 2 17300 5.3 924 3.9 683 93DCR 2364C  
 305 2X ME AVG 6L 15976M 875F 636P 2200C

TATTOO M94 /  
 DHIA HERD # 13-01-4533 CONTROL # 9214  
 PPA 470M -4F 24P / YD 284M -20F 19P  
 CDCB PTA 08/01/2020 1RECS 53%R 21%ILE  
 -122M -0.05% -16F 0.01% -2P -87CM\$ -88NM\$ -91FM\$  
 0.1PL 1.0LIV 3.2DPR 2.3CCR -0.2HCR 3.09SCS -19GM\$  
 0.1MFV -0.3DAB 0.1KET 0.5MAS 0.2MET 0.0RPL 0.70HTI  
 AJCA 08/01/2020 PTAT 48%R -1.4 JUI -17.3 JPI 45%R -6  
 SIRE: SUNSET CANYON RP MILITIA-ET GJPI -12 13%ILE

2-05 77% 3-07 80%  
 ST SR DF RA RW RL FA FU RH RUW UC UD TP TL RTR RTS  
 28 25 30 22 22 35 20 32 32 35 32 25 29 25 28 30  
 PPA -1229M -49F -21P / YD -989M -35F -16P  
 CDCB PTA 08/01/2020 5RECS 59%R 44%ILE  
 -445M 0.03% -15F 0.04% -7P 35CM\$ 22NM\$ -4FM\$  
 2.0PL 0.8LIV 3.7DPR 4.4CCR 1.8HCR 2.86SCS 102GM\$  
 0.1MFV -0.3DAB -0.3KET 1.5MAS 0.3MET 0.2RPL 2.10HTI  
 AJCA 08/01/2020 PTAT 51%R -0.7 JUI -3.8 JPI 51%R 38

NEXT DAM:  
 JX MUNGERCREST DALE GRETCHEN {2} 81%  
 2-08 305 2 12720 3.7 473 3.5 444 91DCR 1373C  
 SIRE: JX OOMSDALE JACE GRATIT GARDEN {2}-ET GJPI 10 23%ILE

4TH DAM:  
 MUNGERCREST ALF CARMEL CREAM {1} 79%  
 5-03 305 2 12600 4.2 527 3.8 473 94DCR 1501C

# LOT 184 NORTHWINDS KELBY LAUREL USA 173720484

BORN 11/29/2018 TATTOO / 448H P5  
 FEMALE EFI 7.5%

MASON SCOTT & HEIDI BREEDER & OWNER  
 N STRATFORD, NH  
 603-922-8377

PA 113M 6F 10P  
 59CM\$ 48NM\$ 24FM\$  
 0.6PL 1.6DPR 1.8CCR 0.1HCR 2.92SCS  
 PA TYPE -0.9 JPI 28%  
 ST SR DF RA RW RL FA FU  
 0.1 0.4 -0.2 L0.1 0.0 S0.8 L0.4 -1.0  
 RH RUW UC UD TP TL RTR RTS  
 -1.1 -0.2 -0.4 D1.3 W0.8 L0.1

SUNSET CANYON DIMENSION-ET  
 USA 117168914 GT50K BBR 100 JH1F 7JE1149  
 CDCB GPTA S 08/01/2020 6173DAUS 716HRDS 13%RIP  
 99%R -489M 0.25% 29F 37%ILE  
 99%R 0.17% 18P 195CM\$ 140NM\$ 21FM\$ 133GM\$  
 -0.4PL -1.0LIV 0.0DPR 0.9CCR 3.2HCR 2.88SCS  
 0.0MFV 0.0DAB -0.5KET 0.7MAS 0.3MET 0.1RPL 0.76HTI  
 AJCA 08/01/2020 2355DAUS  
 GPTAT 99%R -0.5 GJUI -4.7 GJPI 99%R 50

PASTURE BRED FROM: 01/02/2020 DUE AFTER: 10/07/2020 TO  
 LUCKY HILL WHATTHEHECK  
 USA 173425026  
 CDCB GPTA S 09/01/2020 0%RIP  
 74%R 92M 0.13% 32F 58%ILE  
 74%R 0.04% 12P 243CM\$ 228NM\$ 195FM\$ 203GM\$  
 1.3PL 0.0LIV 0.0DPR 0.4CCR -0.7HCR 2.99SCS  
 -0.1MFV 0.0DAB -0.6KET 0.8MAS 0.1MET 0.1RPL -0.26HTI  
 AJCA 09/01/2020 ODAUS  
 GPTAT 77%R 1.2 GJUI 11.2 GJPI 71%R 53

D&E LEGAL KIRA 22022  
 USA 067422022 GT3K BBR 100 JH1C 86%  
 TATTOO / D2022  
 DHIA HERD # 74-95-4502 CONTROL # 22022  
 1-08 305 2 17450 5.0 868 3.7 637 100DCR 2203C  
 2-11 305 2 23960 4.4 1054 3.7 876 95DCR 2902C  
 4-03 305 2 24920 4.8 1206 3.7 922 99DCR 3189C  
 5-05 305 2 25540 3.9 1002 3.4 871 103DCR 2809C  
 305 2X ME AVG 4L 24913M 1102F 894P 2992C  
 PPA 2865M 45F 104P / YD 2100M 55F 81P  
 CDCB GPTA S 09/01/2020 4RECS 88%R 73%ILE  
 561M -0.07% 12F 0.01% 23P 137CM\$ 125NM\$ 100FM\$  
 0.4PL 0.6LIV 0.9DPR 1.4CCR 1.1HCR 2.91SCS 130GM\$  
 0.1MFV 0.0DAB 0.3KET -0.2MAS 0.5MET 0.1RPL 1.26HTI  
 AJCA 09/01/2020 GPTAT 84%R -0.9 GJUI -11.2 GJPI 80%R 60

SIRE:  
 D&E DIMENSION KELBY-ET  
 JE840003131651420 GT99K BBR 100 JH1F 29JE4060  
 CDCB GPTA S 08/01/2020 20DAUS 13HRDS 90%RIP  
 85%R 655M 0.01% 34F 77%ILE  
 85%R 0.06% 38P 349CM\$ 317NM\$ 249FM\$ 319GM\$  
 2.0PL 0.1LIV 1.8DPR 2.5CCR 2.1HCR 2.88SCS  
 0.0MFV -0.1DAB -0.1KET -0.6MAS 0.6MET 0.0RPL -1.42HTI  
 AJCA 08/01/2020 7DAUS  
 GPTAT 80%R -0.4 GJUI -6.0 GJPI 78%R 104

TOLLENAARS IMPULS LOUIE 260-ET  
 USA 061929276 GT50K BBR 100 JH1C 14JE473  
 CDCB GPTA S 08/01/2020 5229DAUS 861HRDS 3%RIP  
 99%R 537M -0.04% 18F 19%ILE  
 99%R -0.07% 4P 15CM\$ 35NM\$ 78FM\$ 30GM\$  
 -0.1PL -0.7LIV 0.6DPR -0.5CCR -3.6HCR 3.02SCS  
 0.0MFV -0.1DAB 0.6KET -0.1MAS 0.6MET 0.2RPL 0.45HTI  
 AJCA 08/01/2020 2687DAUS  
 GPTAT 99%R -0.9 GJUI -8.1 GJPI 99%R 1

DAM:  
 NORTHWINDS LOUIE LOCAL  
 USA 118413334  
 TATTOO / 26H  
 DHIA HERD # 12-12-0287 CONTROL # 9026  
 1-10 305 2 10310 5.2 532 3.8 392 97DCR 1356C  
 3-02 305 2 15620 5.6 874 3.8 587 93DCR 2031C  
 4-02 305 2 16150 5.6 908 3.8 612 96DCR 2117C  
 5-03 305 2 15870 4.7 738 3.8 598 96DCR 2011C  
 6-05 301 2 14830 5.2 770 3.8 568 93DCR 1965C  
 305 2X ME AVG 6L 15213M 787F 575P 1978C  
 3-08 83% 4-03 85%  
 ST SR DF RA RW RL FA FU RH RUW UC UD TP TL RTR RTS  
 38 35 39 22 40 27 25 38 40 25 25 17 15 42 40  
 PPA -1280M -72F -41P / YD -1112M -63F -44P  
 CDCB PTA 08/01/2020 5RECS 57%R 9%ILE  
 -430M -0.01% -23F -0.02% -19P -232CM\$ -222NM\$ -202FM\$  
 -0.8PL -0.8LIV 1.3DPR 1.1CCR -2.0HCR 2.96SCS -178GM\$  
 -0.1MFV -0.1DAB 0.2KET 0.8MAS 0.5MET 0.2RPL 0.49HTI  
 PA TYPE -1.3 JUI JPI 36%R -38

NORTHWINDS SPECTRUM LOCO {6}  
 USA 117038099  
 TATTOO / 850H  
 DHIA HERD # 12-12-0287 CONTROL # 850  
 1-08 305 2 11620 5.4 629 3.8 447 89DCR 1547C  
 2-10 297 2 12500 5.7 707 4.2 523 96DCR 1812C  
 3-09 305 2 15110 5.9 898 4.1 618 96DCR 2140C  
 4-10 305 2 14680 5.9 869 3.9 566 98DCR 1959C  
 305 2X ME AVG 5L 14217M 815F 559P 1933C  
 PPA -2964M -61F -65P / YD -2537M -67F -63P  
 CDCB PTA 08/01/2020 5RECS 54%R 4%ILE  
 -1158M 0.09% -37F 0.05% -32P -333CM\$ -339NM\$ -352FM\$  
 -1.7PL -1.2LIV 1.9DPR 2.4CCR -0.5HCR 2.90SCS -258GM\$  
 -0.2MFV -0.2DAB -0.2KET 1.7MAS 0.4MET 0.1RPL 0.01HTI  
 AJCA 08/01/2020 PTAT 44%R -1.7 JUI -13.6 JPI 43%R -77  
 SIRE: CRESCENT MANHATTAN SPECTRUM {5} GJPI -61 3%ILE

NEXT DAM:  
 NORTHWINDS HALLMARK LUNATIC 82%  
 4-04 305 2 15510 5.7 887 4.0 614 92DCR 2126C  
 SIRE: SCHULTZ BROOK HALLMARK GJPI -72 3%ILE

4TH DAM:  
 NORTHWINDS KENT LUNA  
 8-01 274 2 13570 4.8 657 3.5 470 82DCR 1624C



# LOT 185 JX NORTHWINDS HARRIS CHINS {5} USA 173720505

BORN 12/02/2018 TATTOO / 450H P2  
 FEMALE EFI 9.0%

PA 797M 19F 30P  
 60CM\$ 52NM\$ 34FM\$  
 0.0PL -3.3DPR -2.9CCR -0.4HCR 3.05SCS  
 PA TYPE -0.5 JPI 34%R 5  
 ST SR DF RA RW RL FA FU  
 -0.2 0.8 -0.7 H0.1 0.1 P0.5 S0.1 -0.8  
 RH RUW UC UD TP TL RTR RTS  
 -1.0 -0.5 -0.3 D0.8 W1.3 L0.3

PASTURE BRED FROM: 01/02/2020 DUE AFTER: 10/07/2020 TO  
 LUCKY HILL WHATTHEHECK  
 USA 173425026  
 CDCB GPTA S 09/01/2020 0%RIP  
 74%R 92M 0.13% 32F 58%ILE  
 74%R 0.04% 12P 243CM\$ 228NM\$ 195FM\$ 203GM\$  
 1.3PL 0.0LIV 0.0DPR 0.4CCR -0.7HCR 2.99SCS  
 -0.1MFV 0.0DAB -0.6KET 0.8MAS 0.1MET 0.1RPL -0.26HTI  
 AJCA 09/01/2020 ODAUS  
 GPTAT 77%R 1.2 GJUI 11.2 GJPI 71%R 53

SIRE:  
 JX SCHULTZ VOLCANO HARRIS {4}  
 USA 118157731 GT80K BBR 100 JH1F 29JE3866  
 CDCB GPTA S 08/01/2020 9743DAUS 387HRDS 26%RIP  
 99%R 1683M -0.12% 53F 64%ILE  
 99%R 0.01% 63P 291CM\$ 269NM\$ 224FM\$ 104GM\$  
 -0.2PL -6.0LIV -6.6DPR -5.5CCR -0.7HCR 3.14SCS -167GM\$  
 0.1MFV -0.4DAB 0.1KET -4.1MAS 0.0MET -0.1RPL -7.90HTI  
 AJCA 08/01/2020 2678DAUS  
 GPTAT 99%R 0.4 GJUI -3.9 GJPI 99%R 62

DAM:  
 JX NORTHWINDS GILBERT CHEEKS {5}  
 USA 119797884  
 TATTOO / 275H  
 DHIA HERD # 12-12-0287 CONTROL # 275  
 1-08 304 2 14860 4.8 717 3.6 534 95DCR 1846C  
 305 2X ME AVG 2L 14463M 718F 555P 1900C

2-03 78% 2-11 72%  
 ST SR DF RA RW RL FA FU RH RUW UC UD TP TL RTR RTS  
 38 36 16 25 45 22 25 25 27 25 26 20 26 16 25 20  
 PPA -778M -96F -20P / YD -376M -73F -12P  
 CDCB PTA 08/01/2020 2RECS 46%R 12%ILE  
 -89M -0.06% -16F 0.00% -4P -171CM\$ -165NM\$ -156FM\$  
 0.2PL -0.5LIV 0.0DPR -0.3CCR -0.7HCR 3.14SCS -167GM\$  
 -0.1MFV 0.0DAB -0.2KET 0.6MAS 0.3MET 0.1RPL -0.04HTI  
 AJCA 08/01/2020 PTAT 42%R -1.4 JUI -11.7 JPI 37%R -53

SISTER(S):  
 NORTHWINDS JOKER SANDWICH 85%  
 4-06 305 2 20080 5.0 1011 3.5 706 97DCR 2440C

MASON SCOTT & HEIDI BREEDER & OWNER  
 N STRATFORD, NH  
 603-922-8377

ALL LYNN'S LEGAL VOLCANO-ET  
 USA 117222807 GT50K BBR 100 JH1F 29JE3762  
 CDCB GPTA S 08/01/2020 7306DAUS 494HRDS 5%RIP  
 99%R 1114M -0.12% 27F 51%ILE  
 99%R -0.06% 28P 191CM\$ 197NM\$ 213FM\$ 113GM\$  
 0.9PL -1.2LIV -3.3DPR -1.4CCR 2.6HCR 2.90SCS  
 0.2MFV 0.3DAB 0.9KET -1.6MAS -0.6MET -0.2RPL 1.37HTI  
 AJCA 08/01/2020 1978DAUS  
 GPTAT 99%R 0.6 GJUI 2.9 GJPI 99%R 58

JX SCHULTZ DALE HARMAIL {3}  
 USA 067269177 GT3K BBR 93 JH1F 86%  
 TATTOO L177 / L177  
 DHIA HERD # 52-98-0014 CONTROL # 9177  
 3-10 305 2 12870 4.6 597 3.6 465 103DCR 1599C  
 4-10 209 2 13330 4.7 623 3.6 476 98DCR 1645C  
 5-10 254 2 11630 4.2 493 3.6 424 103DCR 1377C  
 6-10 209 2 8280 5.3 442 3.5 288 97DCR 995C  
 305 2X ME AVG 7L 15183M 704F 539P 1834C  
 PPA 128M -53F 8P / YD 1219M 10F 40P  
 CDCB GPTA S 09/01/2020 5RECS 86%R 35%ILE  
 353M -0.07% 2F 0.00% 13P -10CM\$ -15NM\$ -25FM\$  
 -0.4PL -2.7LIV -0.6DPR -0.3CCR -0.4HCR 2.96SCS -23GM\$  
 0.0MFV 0.3DAB -0.3KET 0.1MAS 0.1MET 0.0RPL -1.53HTI  
 AJCA 09/01/2020 GPTAT 81%R -0.4 GJUI -5.2 GJPI 80%R -1

JX OOMSDALE GALEN HILARIO GILBERT {4}-ET  
 USA 067180755 GT8K BBR 100 JH1C  
 CDCB GPTA S 08/01/2020 0%RIP  
 82%R -357M 0.14% 13F 16%ILE  
 83%R 0.08% 3P 23CM\$ 3NM\$ -43FM\$ -39GM\$  
 0.6PL -1.1LIV -1.2DPR -2.0CCR -1.6HCR 3.10SCS  
 0.0MFV 0.0DAB -0.3KET 0.0MAS 0.1MET 0.1RPL -0.28HTI  
 AJCA 08/01/2020 7DAUS  
 GPTAT 81%R -0.8 GJUI -8.2 GJPI 78%R -11

NORTHWINDS HAWK SANDY-P 79%  
 USA 116286668  
 TATTOO / 778H  
 DHIA HERD # 12-12-0287 CONTROL # 778  
 1-09 305 2 14180 5.2 744 3.4 479 89DCR 1654C  
 2-10 305 2 15910 4.9 787 3.6 578 89DCR 1999C  
 4-01 305 2 15560 5.0 777 3.7 569 97DCR 1968C  
 5-05 305 2 19530 4.9 952 3.6 694 98DCR 2399C  
 6-05 305 2 18510 4.8 892 3.6 672 96DCR 2324C  
 7-08 305 2 19860 4.9 974 3.4 670 96DCR 2314C  
 8-11 302 2 15840 5.5 864 3.4 537 96DCR 1855C  
 305 2X ME AVG 8L 17202M 858F 604P 2088C  
 PPA 33M -17F -15P / YD 60M -43F -21P  
 CDCB PTA 08/01/2020 5RECS 56%R 9%ILE  
 35M -0.13% -26F -0.06% -12P -240CM\$ -218NM\$ -171FM\$  
 -0.2PL 0.1LIV 1.2DPR 1.4CCR 0.2HCR 3.03SCS -182GM\$  
 -0.1MFV 0.0DAB 0.0KET 1.2MAS 0.6MET 0.1RPL 1.36HTI  
 AJCA 08/01/2020 PTAT 46%R -1.8 JUI -15.6 JPI 45%R -53  
 SIRE: SR NATHAN TOMAHAWK-P-ET GJPI -17 12%ILE

SISTER(S):  
 NORTHWINDS MOHAVE SALSA 86%  
 3-02 305 2 20340 3.8 778 3.3 672 89DCR 2174C  
 NORTHWINDS RENEGADE SAFFRON 84%  
 6-04 305 2 17080 5.8 993 3.8 656 95DCR 2270C

NEXT DAM:  
 NORTHWINDS DOUGLAS SASFRAS 84%  
 6-03 305 2 20860 4.5 946 3.3 682 90DCR 2355C  
 SIRE: CRESCENT DUNKIRK DOUGLAS

4TH DAM:  
 NORTHWINDS MANNIX SASSY 73%  
 5-11 305 2 21590 4.3 919 3.2 694 93DCR 2395C

# LOT 186 JX NORTHWINDS GOT MAID CHAPSTICK {6} USA 173720514

BORN 12/04/2018 TATTOO / 451H P9  
 FEMALE EFI 8.4%

MASON SCOTT & HEIDI BREEDER & OWNER  
 N STRATFORD, NH  
 603-922-8377

PA 456M 46F 29P  
 325CM\$ 297NM\$ 238FM\$  
 1.6PL -1.6DPR -1.4CCR -1.2HCR 2.80SCS  
 PA TYPE 0.2 JPI 35%R 80  
 ST SR DF RA RW RL FA FU  
 -1.4 0.0 0.1 H0.6 -0.6 P0.4 S0.3 0.2  
 RH RUW UC UD TP TL RTR RTS  
 0.0 0.2 -0.2 D0.2 W0.4 S0.1

JX SCHULTZ VOLCANO HARRIS {4}  
 USA 118157731 GT80K BBR 100 JH1F 29JE3866  
 CDCB GPTA S 08/01/2020 9743DAUS 387HRDS 26%RIP  
 99%R 1683M -0.12% 53F 64%ILE  
 99%R 0.01% 63P 291CM\$ 269NM\$ 224FM\$ 104GM\$  
 -0.2PL -6.0LIV -6.6DPR -5.5CCR 0.0HCR 2.96SCS  
 0.1MFV -0.4DAB 0.1KET -4.1MAS 0.0MET -0.1RPL -7.90HTI  
 AJCA 08/01/2020 2678DAUS  
 GPTAT 99%R 0.4 GJUI -3.9 GJPI 99%R 62  
 SUNSET CANYON DAZZLER V MAID 342-ET 87%  
 USA 118690399 GT8K BBR 100 JH1F  
 TATTOO / C342  
 DHIA HERD # 74-95-4513 CONTROL # 2342  
 1-10 284 2 16120 4.1 661 3.4 553 100DCR 1823C  
 2-09 298 2 17350 5.5 961 3.8 666 102DCR 2305C  
 3-08 196 3 8190 5.2 423 3.7 307 96DCR 1062C  
 305 2X ME AVG 3L 19264M 918F 695P 2349C  
 PPA -2008M -85F -67P / YD -369M 7F -6P  
 CDCB GPTA S 09/01/2020 3RECS 89%R 99%ILE  
 128M 0.12% 32F 0.03% 12P 380CM\$ 362NM\$ 325FM\$  
 5.0PL 3.5LIV 1.6DPR 1.4CCR 0.8HCR 2.76SCS 329GM\$  
 0.0MFV 0.2DAB 0.3KET 1.4MAS 0.6MET 0.3RPL 4.12HTI  
 AJCA 09/01/2020 GPTAT 85%R 0.6 GJUI 2.2 GJPI 83%R 93

BRED: 01/20/2020 DUE: 10/25/2020 TO  
 RIVER VALLEY CECE CHROME-ET  
 JE840003012423929 7JE5004  
 CDCB GPTA S 08/01/2020 3551DAUS 508HRDS 32%RIP  
 99%R 746M 0.03% 43F 91%ILE  
 99%R -0.01% 25P 399CM\$ 391NM\$ 377FM\$ 369GM\$  
 3.2PL -1.8LIV 0.5DPR 1.2CCR 1.2HCR 2.84SCS  
 -0.2MFV 0.0DAB 0.4KET -0.7MAS -0.7MET 0.2RPL -2.84HTI  
 AJCA 08/01/2020 1690DAUS  
 GPTAT 99%R 2.1 GJUI 17.5 GJPI 97%R 110

BRED USING SEXED SEMEN

THEN PASTURE BRED FROM: 03/01/2020 DUE AFTER: 12/05/2020 TO  
 LUCKY HILL WHATTHEHECK  
 USA 173425026

CDCB GPTA S 08/01/2020 0%RIP  
 74%R 78M 0.13% 32F 58%ILE  
 74%R 0.04% 11P 237CM\$ 223NM\$ 192FM\$ 199GM\$  
 1.2PL 0.0LIV 0.0DPR 0.4CCR -0.7HCR 2.99SCS  
 -0.1MFV 0.0DAB -0.6KET 0.8MAS 0.1MET 0.1RPL -0.26HTI  
 AJCA 08/01/2020 ODAUS  
 GPTAT 77%R 1.2 GJUI 10.9 GJPI 71%R 51

THEN PASTURE BRED FROM: 06/11/2020 DUE AFTER: 03/17/2021 TO  
 NORTHWINDS CHROME WTF-ET  
 USA 173851784

CDCB GPTA S 08/01/2020 0%RIP  
 77%R -141M 0.17% 29F 87%ILE  
 77%R 0.06% 8P 390CM\$ 367NM\$ 320FM\$ 350GM\$  
 4.7PL 0.9LIV 1.3DPR 1.6CCR -0.3HCR 2.86SCS  
 -0.1MFV 0.1DAB 0.0KET 0.6MAS -0.4MET 0.1RPL 0.43HTI  
 AJCA 08/01/2020 ODAUS  
 GPTAT 79%R 1.8 GJUI 19.3 GJPI 73%R 97

SIRE:

JX SUNSET CANYON GOT MAID {5}-ET  
 USA 119407594 GT99K BBR 100 JH1F 551JE1650  
 CDCB GPTA S 08/01/2020 1723DAUS 76HRDS 74%RIP  
 99%R 1615M -0.01% 75F 99%ILE  
 99%R 0.02% 63P 580CM\$ 550NM\$ 488FM\$ 407GM\$  
 4.1PL -2.8LIV -3.0DPR -2.5CCR -0.9HCR 2.67SCS  
 0.0MFV -0.1DAB 0.2KET -2.1MAS 0.1MET 0.1RPL -3.77HTI  
 AJCA 08/01/2020 889DAUS  
 GPTAT 99%R 0.6 GJUI -3.2 GJPI 93%R 140

DAM:

NORTHWINDS ALLSTAR LIPSTICK  
 USA 119414338  
 TATTOO / 202H  
 DHIA HERD # 12-12-0287 CONTROL # 202  
 1-11 305 2 12950 5.6 730 3.9 501 96DCR 1734C  
 2-11 290 2 14550 5.4 785 3.9 561 96DCR 1941C  
 3-10 305 2 17390 6.0 1036 4.1 705 94DCR 2441C  
 305 2X ME AVG 3L 16946M 955F 667P 2310C  
 2-03 81% 3-06 81%  
 ST SR DF RA RW RL FA FU RH RUW UC UD TP TL RTR RTS  
 30 31 24 26 30 27 25 26 39 38 33 25 35 24 32 31  
 PPA -1586M 18F -8P / YD -1296M 28F -10P  
 CDCB PTA 08/01/2020 3RECS 54%R 50%ILE  
 -703M 0.25% 17F 0.10% -6P 70CM\$ 44NM\$ -12FM\$  
 -0.9PL -1.1LIV -0.1DPR -0.2CCR -1.4HCR 2.92SCS 48GM\$  
 -0.2MFV -0.2DAB 0.0KET 1.4MAS 0.6MET 0.3RPL -0.07HTI  
 AJCA 08/01/2020 PTAT 49%R -0.3 JUI 2.5 JPI 46%R 19

SUNSET CANYON ANTHEMS ALLSTAR-ET  
 USA 114581918 GT50K BBR 100 JH1F 1JE654  
 CDCB GPTA S 08/01/2020 15670DAUS 930HRDS 4%RIP  
 99%R -868M 0.42% 44F 35%ILE  
 99%R 0.12% -8P 160CM\$ 127NM\$ 58FM\$ 94GM\$  
 -1.1PL -1.8LIV -1.3DPR -1.5CCR -2.2HCR 2.82SCS  
 -0.4MFV -0.1DAB 0.0KET 2.2MAS 0.7MET 0.5RPL -0.07HTI  
 AJCA 08/01/2020 3454DAUS  
 GPTAT 99%R -0.1 GJUI 4.6 GJPI 99%R 27

NORTHWINDS BAMBAM LINDSEY 82%  
 USA 117992014

TATTOO / 992H  
 DHIA HERD # 12-12-0287 CONTROL # 992  
 1-10 305 2 12280 5.8 708 4.2 514 95DCR 1780C  
 3-02 305 2 13040 5.6 736 3.8 499 95DCR 1727C  
 4-02 242 2 14390 5.4 775 4.0 570 93DCR 1973C  
 305 2X ME AVG 3L 15318M 858F 619P 2143C  
 PPA -1445M -8F -9P / YD -1611M -10F -13P  
 CDCB PTA 08/01/2020 3RECS 52%R 38%ILE  
 -657M 0.13% -5F 0.09% -5P 24CM\$ -1NM\$ -55FM\$  
 0.2PL -0.1LIV 1.0DPR 1.1CCR -0.5HCR 2.93SCS 26GM\$  
 -0.1MFV -0.2DAB 0.1KET 0.6MAS 0.6MET 0.2RPL -0.41HTI  
 AJCA 08/01/2020 PTAT 45%R -0.5 JUI 0.9 JPI 41%R 12  
 SIRE: CRESCENT TBONE BAMBAM-ET

SISTER(S):  
 NORTHWINDS HEADLINE LASSO 90%  
 3-00 305 2 19430 5.4 1048 3.7 727 95DCR 2515C

NEXT DAM:  
 NORTHWINDS IMPULS LASSIE 86%  
 2-10 305 2 17170 5.9 1013 4.2 717 97DCR 2484C  
 SIRE: ISDK Q IMPULS GJPI 29 19%ILE

4TH DAM:  
 NORTHWINDS JARRETT LAZY 85%  
 4-10 305 2 20590 4.4 909 3.7 756 91DCR 2503C

**LOT 187 JX NORTHWINDS HARRIS MAJESTY {5} USA 173720578**

BORN 01/13/2019 TATTOO / 458H P3  
 FEMALE EFI 9.0%

MASON SCOTT & HEIDI BREEDER & OWNER  
 N STRATFORD, NH  
 603-922-8377

PA 706M 27F 32P  
 137CM\$ 121NM\$ 86FM\$  
 0.3PL -3.3DPR -3.1CCR -0.8HCR 3.10SCS  
 PA TYPE 0.0 JPI 35%R 29  
 ST SR DF RA RW RL FA FU  
 -1.1 -0.1 0.1 H0.3 -0.8 P0.2 L0.2 -0.9  
 RH RUW UC UD TP TL RTR RTS  
 -0.3 -0.1 0.5 D0.7 W0.7 L0.6

ALL LYNN'S LEGAL VOLCANO-ET  
 USA 117222807 GT50K BBR 100 JH1F 29JE3762  
 CDCB GPTA S 08/01/2020 7306DAUS 494HRDS 5%RIP  
 99%R 1114M -0.12% 27F 51%ILE  
 99%R -0.06% 28P 191CM\$ 197NM\$ 213FM\$ 113GM\$  
 0.9PL -1.2LIV -3.3DPR -1.4CCR 2.6HCR 2.90SCS  
 0.2MFV 0.3DAB 0.9KET -1.6MAS -0.6MET -0.2RPL 1.37HTI  
 AJCA 08/01/2020 1978DAUS  
 GPTAT 99%R 0.6 GJUI 2.9 GJPI 99%R 58

PASTURE BRED FROM: 01/24/2020 DUE AFTER: 10/29/2020 TO  
 LUCKY HILL WHATTHEHECK  
 USA 173425026  
 CDCB GPTA S 09/01/2020 0%RIP  
 74%R 92M 0.13% 32F 58%ILE  
 74%R 0.04% 12P 243CM\$ 228NM\$ 195FM\$ 203GM\$  
 1.3PL 0.0LIV 0.0DPR 0.4CCR -0.7HCR 2.99SCS  
 -0.1MFV 0.0DAB -0.6KET 0.8MAS 0.1MET 0.1RPL -0.26HTI  
 AJCA 09/01/2020 ODAUS  
 GPTAT 77%R 1.2 GJUI 11.2 GJPI 71%R 53  
 THEN PASTURE BRED FROM: 06/11/2020 DUE AFTER: 03/17/2021 TO  
 NORTHWINDS CHROME WTF-ET  
 USA 173851784  
 CDCB GPTA S 08/01/2020 0%RIP  
 77%R -141M 0.17% 29F 87%ILE  
 77%R 0.06% 8P 390CM\$ 367NM\$ 320FM\$ 350GM\$  
 4.7PL 0.9LIV 1.3DPR 1.6CCR -0.3HCR 2.86SCS  
 -0.1MFV 0.1DAB 0.0KET 0.6MAS -0.4MET 0.1RPL 0.43HTI  
 AJCA 08/01/2020 ODAUS  
 GPTAT 79%R 1.8 GJUI 19.3 GJPI 73%R 97

JX SCHULTZ DALE HARMAIL {3}  
 USA 067269177 GT3K BBR 93 JH1F 86%  
 TATTOO L177 / L177  
 DHIA HERD # 52-98-0014 CONTROL # 9177  
 3-10 305 2 12870 4.6 597 3.6 465 103DCR 1599C  
 4-10 209 2 13330 4.7 623 3.6 476 98DCR 1645C  
 5-10 254 2 11630 4.2 493 3.6 424 103DCR 1377C  
 6-10 209 2 8280 5.3 442 3.5 288 97DCR 995C  
 305 2X ME AVG 7L 15183M 704F 539P 1834C  
 PPA 128M -53F 8P / YD 1219M 10F 40P  
 CDCB GPTA S 09/01/2020 5RECS 86%R 35%ILE  
 353M -0.07% 2F 0.00% 13P -10CM\$ -15NM\$ -25FM\$  
 -0.4PL -2.7LIV -0.6DPR -0.3CCR -0.4HCR 2.96SCS -23GM\$  
 0.0MFV -0.3DAB -0.3KET 0.1MAS 0.1MET 0.0RPL -1.53HTI  
 AJCA 09/01/2020 GPTAT 81%R -0.4 GJUI -5.2 GJPI 80%R -1

SIRE:  
 JX SCHULTZ VOLCANO HARRIS {4}  
 USA 118157731 GT80K BBR 100 JH1F 29JE3866  
 CDCB GPTA S 08/01/2020 9743DAUS 387HRDS 26%RIP  
 99%R 1683M -0.12% 53F 64%ILE  
 99%R 0.01% 63P 291CM\$ 269NM\$ 224FM\$ 104GM\$  
 -0.2PL -6.0LIV -6.6DPR -5.5CCR 0.0HCR 2.96SCS  
 0.1MFV -0.4DAB 0.1KET -4.1MAS 0.0MET -0.1RPL -7.90HTI  
 AJCA 08/01/2020 2678DAUS  
 GPTAT 99%R 0.4 GJUI -3.9 GJPI 99%R 62

JX OOMSDALE GALEN HILARIO GILBERT {4}-ET  
 USA 067180755 GT8K BBR 100 JH1C  
 CDCB GPTA S 08/01/2020 0%RIP  
 82%R -357M 0.14% 13F 16%ILE  
 83%R 0.08% 3P 23CM\$ 3NM\$ -43FM\$ -39GM\$  
 0.6PL -1.1LIV -1.2DPR -2.0CCR -1.6HCR 3.10SCS  
 0.0MFV 0.0DAB -0.3KET 0.0MAS 0.1MET 0.1RPL -0.28HTI  
 AJCA 08/01/2020 7DAUS  
 GPTAT 81%R -0.8 GJUI -8.2 GJPI 78%R -11

DAM:  
 JX NORTHWINDS GILBERT MONARCH {5}  
 USA 119714689  
 TATTOO / 264H  
 DHIA HERD # 12-12-0287 CONTROL # 264  
 1-11 305 2 13330 5.2 687 3.7 499 95DCR 1726C  
 2-11 305 2 13910 5.4 751 4.0 561 93DCR 1942C  
 305 2X ME AVG 2L 15954M 840F 624P 2162C  
 2-06 76% 3-01 81%  
 ST SR DF RA RW RL FA FU RH RUW UC UD TP TL RTR RTS  
 32 36 35 22 29 28 29 28 31 35 38 25 20 17 39 42  
 PPA -1036M -56F OP / YD -589M -18F 6P  
 CDCB PTA 08/01/2020 3RECS 49%R 32%ILE  
 -271M 0.06% 0F 0.05% 1P -17CM\$ -27NM\$ -52FM\$  
 0.8PL -0.8LIV 0.0DPR -0.6CCR -1.5HCR 3.23SCS -35GM\$  
 -0.1MFV 0.0DAB -0.2KET 0.9MAS 0.4MET 0.2RPL 0.58HTI  
 AJCA 08/01/2020 PTAT 43%R -0.4 JUI -3.1 JPI 40%R -5

NORTHWINDS ALL-STAR BUTTERFLY 86%  
 USA 118982252  
 TATTOO / 143H  
 DHIA HERD # 12-12-0287 CONTROL # 143  
 1-09 302 2 15830 4.9 772 3.6 571 93DCR 1974C  
 2-09 292 2 15120 5.3 795 3.7 556 97DCR 1923C  
 3-08 305 2 16340 5.3 872 3.8 613 96DCR 2121C  
 4-08 305 2 17200 5.3 920 3.8 653 92DCR 2259C  
 305 2X ME AVG 4L 18120M 938F 673P 2327C  
 PPA -421M 2F -2P / YD -409M 6F -11P  
 CDCB PTA 08/01/2020 5RECS 59%R 44%ILE  
 -316M 0.08% 2F 0.02% -8P 25CM\$ 23NM\$ 18FM\$  
 1.1PL -0.5LIV 1.2DPR 0.9CCR -1.4HCR 3.02SCS 45GM\$  
 -0.2MFV -0.1DAB -0.1KET 1.8MAS 0.7MET 0.3RPL 0.99HTI  
 AJCA 08/01/2020 PTAT 51%R 0.0 JUI 0.1 JPI 50%R 18  
 SIRE: SUNSET CANYON ANTHEMS ALLSTAR-ET GJPI 27 35%ILE

SISTER(S):  
 NORTHWINDS IATOLA BUTTER RUM 90%  
 2-10 305 2 17010 5.4 917 3.7 634 96DCR 2193C

NEXT DAM:  
 NORTHWINDS ACOLYTE B-SCOTC 90%  
 5-06 305 2 19360 4.4 855 3.4 658 96DCR 2273C  
 SIRE: CRESCENT JB ACOLYTE JPI -31 6%ILE

4TH DAM:  
 NORTHWINDS MEDLEY BUTACUP 80%  
 1-11 305 2 18110 4.9 889 3.4 611 85DCR 2110C

# LOT 188 JX NORTHWINDS TYRION WHIFFLE {3}-P USA 173720587

BORN 01/13/2019 TATTOO / 459H P5  
 FEMALE EFI 7.3%

MASON SCOTT & HEIDI BREEDER & OWNER  
 N STRATFORD, NH  
 603-922-8377

PA -348M 43F 13P  
 205CM\$ 170NM\$ 92FM\$  
 -0.5PL -0.8DPR -1.5CCR 0.4HCR 3.09SCS  
 PA TYPE 0.1 JPI 35%R 46  
 ST SR DF RA RW RL FA FU  
 -0.7 -0.4 0.6 H0.6 -0.8 S0.8 L0.3 -0.4  
 RH RUW UC UD TP TL RTR RTS  
 -0.2 0.3 0.9 S0.0 W0.7 L0.9

ISDK DJ HULK  
 JEDNK00000302595 GT50K BBR 100 JH1F 236JE136  
 CDCB GPTA S 08/01/2020 12571DAUS 1146HRDS 4%RIP  
 99%R -6M 0.35% 75F 76%ILE  
 99%R 0.12% 26P 356CM\$ 313NM\$ 219FM\$ 290GM\$  
 0.1PL -3.5LIV 0.1DPR 0.8CCR 0.4HCR 2.96SCS  
 0.0MFV -0.3DAB 0.3KET 0.9MAS 0.4MET -0.1RPL 0.66HTI  
 AJCA 08/01/2020 7255DAUS  
 GPTAT 95%R -1.7 GJUI -16.9 GJPI 97%R 96  
 JX FARIA BROTHERS ACTION DEAN SMITH {1} 92%  
 JE840003001860402 GT99K BBR 73  
 DHIA HERD # 74-97-4513 CONTROL # 507854  
 6-09 295 3 22340 4.9 1093 3.6 798 104DCR 2759C  
 7-11 305 2 29240 4.5 1309 3.5 1032 102DCR 3523C  
 9-00 275 2 19200 5.1 977 3.7 706 101DCR 2442C  
 10-02 305 2 22970 4.7 1091 3.5 810 101DCR 2800C  
 305 2X ME AVG 9L 25914M 1172F 905P 3079C  
 PPA 3787M 94F 93P / YD 1446M 32F 34P  
 CDCB GPTA M 09/01/2020 5RECS 94%R 94%ILE  
 389M -0.08% 2F -0.05% 3P 227CM\$ 242NM\$ 274FM\$  
 4.0PL 4.0LIV 1.5DPR 0.8CCR 2.6HCR 3.05SCS 235GM\$  
 0.6MFV 0.8DAB 0.0KET 1.5MAS -3.2MET -0.1RPL 11.09HTI  
 AJCA 09/01/2020 GPTAT 89%R 2.0 GJUI 20.7 GJPI 91%R 61M

PASTURE BRED FROM: 01/24/2020 DUE AFTER: 10/29/2020 TO  
 LUCKY HILL WHATTHEHECK  
 USA 173425026  
 CDCB GPTA S 09/01/2020 0%RIP  
 74%R 92M 0.13% 32F 58%ILE  
 74%R 0.04% 12P 243CM\$ 228NM\$ 195FM\$ 203GM\$  
 1.3PL 0.0LIV 0.0DPR 0.4CCR -0.7HCR 2.99SCS  
 -0.1MFV 0.0DAB -0.6KET 0.8MAS 0.1MET 0.1RPL -0.26HTI  
 AJCA 09/01/2020 ODAUS  
 GPTAT 77%R 1.2 GJUI 11.2 GJPI 71%R 53  
 THEN PASTURE BRED FROM: 06/11/2020 DUE AFTER: 03/17/2021 TO  
 NORTHWINDS CHROME WTF-ET  
 USA 173851784  
 CDCB GPTA S 08/01/2020 0%RIP  
 77%R -141M 0.17% 29F 87%ILE  
 77%R 0.06% 8P 390CM\$ 367NM\$ 320FM\$ 350GM\$  
 4.7PL 0.9LIV 1.3DPR 1.6CCR -0.3HCR 2.86SCS  
 -0.1MFV 0.1DAB 0.0KET 0.6MAS -0.4MET 0.1RPL 0.43HTI  
 AJCA 08/01/2020 ODAUS  
 GPTAT 79%R 1.8 GJUI 19.3 GJPI 73%R 97

SIRE:  
 JX FARIA BROTHERS TYRION {2}-ET  
 JE840003011610092 GT99K BBR 92 JH1F 203JE1632  
 CDCB GPTA S 08/01/2020 5680DAUS 63HRDS 66%RIP  
 99%R -359M 0.31% 47F 54%ILE  
 99%R 0.12% 12P 246CM\$ 213NM\$ 137FM\$ 205GM\$  
 -0.2PL -0.8LIV 0.5DPR -1.1CCR 1.1HCR 3.14SCS  
 0.3MFV 0.1DAB -0.6KET 1.1MAS -2.6MET -0.4RPL 3.48HTI  
 AJCA 08/01/2020 617DAUS  
 GPTAT 98%R -0.1 GJUI -2.8 GJPI 96%R 63

AHLEM MEGATRON WINDSTAR-ET  
 USA 072520611 GT80K BBR 100 JH1F 7JE1411  
 CDCB GPTA S 08/01/2020 1552DAUS 192HRDS 24%RIP  
 99%R -122M 0.24% 45F 34%ILE  
 99%R 0.12% 20P 155CM\$ 121NM\$ 43FM\$ 58GM\$  
 -2.8PL -4.4LIV -3.6DPR -3.3CCR 0.1HCR 3.18SCS  
 0.0MFV -0.3DAB 0.2KET -2.4MAS -0.6MET 0.3RPL -5.32HTI  
 AJCA 08/01/2020 357DAUS  
 GPTAT 97%R 0.7 GJUI 4.6 GJPI 96%R 17

DAM:  
 JX NORTHWINDS WINDSTAR WAFFLE {5}-P  
 USA 119714465  
 TATTOO / 269H  
 DHIA HERD # 12-12-0287 CONTROL # 269  
 1-10 305 2 13460 6.3 849 3.9 525 95DCR 1817C  
 2-11 305 2 14720 6.0 878 4.2 613 93DCR 2123C  
 305 2X ME AVG 2L 16587M 1020F 674P 2332C  
 2-05 77% 3-00 84%  
 ST SR DF RA RW RL FA FU RH RUW UC UD TP TL RTR RTS  
 27 25 40 22 42 25 38 29 31 38 35 28 27 41 36 28  
 PPA -1288M 57F 13P / YD -823M 79F 26P  
 CDCB PTA 08/01/2020 3RECS 54%R 73%ILE  
 -336M 0.26% 38F 0.12% 13P 163CM\$ 127NM\$ 47FM\$  
 -0.8PL -2.3LIV -2.0DPR -1.9CCR -0.3HCR 3.04SCS 78GM\$  
 -0.1MFV -0.1DAB -0.1KET -1.1MAS -0.3MET 0.2RPL -3.48HTI  
 AJCA 08/01/2020 PTAT 48%R 0.3 JUI -1.7 JPI 45%R 28

JX NORTHWINDS DALTON WHOPPER {4}-P 85%  
 USA 118628615  
 TATTOO / 68H  
 DHIA HERD # 12-12-0287 CONTROL # 68  
 1-11 305 2 12710 6.1 772 3.9 501 95DCR 1734C  
 305 2X ME AVG 1L 16031M 980F 644P 2230C  
 PPA -1155M 94F 8P / YD -1281M 110F 6P  
 CDCB PTA 08/01/2020 1RECS 55%R 62%ILE  
 -449M 0.24% 29F 0.11% 6P 116CM\$ 84NM\$ 14FM\$  
 -0.2PL -0.2LIV -1.2DPR -1.7CCR -0.6HCR 2.96SCS 39GM\$  
 -0.1MFV 0.0DAB -0.4KET 0.1MAS 0.1MET 0.0RPL -1.29HTI  
 AJCA 08/01/2020 PTAT 48%R -0.2 JUI -4.2 JPI 46%R 20  
 SIRE: DUTCH HOLLOW DALTON-P-ET GJPI 9 21%ILE

NEXT DAM:  
 JX NORTHWINDS GANNON WHOOP {3} 83%  
 3-07 305 2 16910 6.5 1096 4.2 706 97DCR 2446C  
 SIRE: JX OOMS DALE JACE GRATUDE GANNON {2}-ET GJPI -12 16%ILE  
 4TH DAM:  
 NORTHWINDS MAXIMUS WALLABE {3} 82%  
 2-11 305 2 14940 5.0 747 4.1 611 88DCR 2046C

# LOT 189 JX NORTHWINDS TYRION LUPINE {3} USA 173720596

BORN 01/18/2019 TATTOO / 460H P6  
 FEMALE EFI 7.8%

MASON SCOTT & HEIDI BREEDER & OWNER  
 N STRATFORD, NH  
 603-922-8377

PA 86M 29F 12P  
 178CM\$ 164NM\$ 131FM\$  
 1.0PL 0.0DPR -0.9CCR 0.6HCR 3.03SCS  
 PA TYPE -0.3 JPI 36%R 51  
 ST SR DF RA RW RL FA FU  
 -1.0 -0.3 0.2 H0.5 -1.1 S0.7 L0.5 -0.6  
 RH RUW UC UD TP TL RTR RTS  
 -0.5 0.6 0.1 D0.7 W0.2 S0.1

ISDK DJ HULK  
 JEDNK00000302595 GT50K BBR 100 JH1F 236JE136  
 CDCB GPTA S 08/01/2020 12571DAUS 1146HRDS 4%RIP  
 99%R -6M 0.35% 75F 76%ILE  
 99%R 0.12% 26P 356CM\$ 313NM\$ 219FM\$ 290GM\$  
 0.1PL -3.5LIV 0.1DPR 0.8CCR 0.4HCR 2.96SCS  
 0.0MFV -0.3DAB 0.3KET 0.9MAS 0.4MET -0.1RPL 0.66HTI  
 AJCA 08/01/2020 7255DAUS  
 GPTAT 95%R -1.7 GJUI -16.9 GJPI 97%R 96  
 JX FARIA BROTHERS ACTION DEAN SMITH {1} 92%  
 JE840003001860402 GT99K BBR 73  
 DHIA HERD # 74-97-4513 CONTROL # 507854  
 6-09 295 3 22340 4.9 1093 3.6 798 104DCR 2759C  
 7-11 305 2 29240 4.5 1309 3.5 1032 102DCR 3523C  
 9-00 275 2 19200 5.1 977 3.7 706 101DCR 2442C  
 10-02 305 2 22970 4.7 1091 3.5 810 101DCR 2800C  
 305 2X ME AVG 9L 25914M 1172F 905P 3079C  
 PPA 3787M 94F 93P / YD 1446M 32F 34P  
 CDCB GPTA M 09/01/2020 5RECS 94%R 94%ILE  
 389M -0.08% 2F -0.05% 3P 227CM\$ 242NM\$ 274FM\$  
 4.0PL 4.0LIV 1.5DPR 0.8CCR 2.6HCR 3.05SCS 235GM\$  
 0.6MFV 0.8DAB 0.0KET 1.5MAS -3.2MET -0.1RPL 11.09HTI  
 AJCA 09/01/2020 GPTAT 89%R 2.0 GJUI 20.7 GJPI 91%R 61M

BRED: 02/02/2020 DUE: 11/07/2020 TO  
 GABYS TBONE ZINC-ET  
 USA 116697840 203JE973  
 CDCB GPTA S 08/01/2020 161DAUS 21HRDS 2%RIP  
 96%R -607M 0.14% OF 12%ILE  
 96%R 0.05% -12P -79CM\$ -89NM\$ -110FM\$ -32GM\$  
 -1.5PL -1.7LIV 1.7DPR 1.4CCR -1.1HCR 3.02SCS  
 -0.2MFV -0.6DAB -0.3KET 0.6MAS 0.1MET 0.0RPL -4.02HTI  
 AJCA 08/01/2020 82DAUS  
 GPTAT 92%R -0.2 GJUI -6.4 GJPI 92%R -27  
 THEN PASTURE BRED FROM: 03/01/2020 DUE AFTER: 12/05/2020 TO  
 LUCKY HILL WHATTHEHECK  
 USA 173425026  
 CDCB GPTA S 08/01/2020 0%RIP  
 74%R 78M 0.13% 32F 58%ILE  
 74%R 0.04% 11P 237CM\$ 223NM\$ 192FM\$ 199GM\$  
 1.2PL 0.0LIV 0.0DPR 0.4CCR -0.7HCR 2.99SCS  
 -0.1MFV 0.0DAB -0.6KET 0.8MAS 0.1MET 0.1RPL -0.26HTI  
 AJCA 08/01/2020 ODAUS  
 GPTAT 77%R 1.2 GJUI 10.9 GJPI 71%R 51  
 THEN PASTURE BRED FROM: 06/11/2020 DUE AFTER: 03/17/2021 TO  
 NORTHWINDS CHROME WTF-ET  
 USA 173851784  
 CDCB GPTA S 08/01/2020 0%RIP  
 77%R -141M 0.17% 29F 87%ILE  
 77%R 0.06% 8P 390CM\$ 367NM\$ 320FM\$ 350GM\$  
 4.7PL 0.9LIV 1.3DPR 1.6CCR -0.3HCR 2.86SCS  
 -0.1MFV 0.1DAB 0.0KET 0.6MAS -0.4MET 0.1RPL 0.43HTI  
 AJCA 08/01/2020 ODAUS  
 GPTAT 79%R 1.8 GJUI 19.3 GJPI 73%R 97

ALL LYNN'S VALENTINO IRWIN-ET  
 USA 117423084 GT50K BBR 100 JH1C 7JE1163  
 CDCB GPTA S 08/01/2020 4213DAUS 811HRDS 6%RIP  
 99%R -68M -0.01% -6F 19%ILE  
 99%R -0.01% -4P 35CM\$ 36NM\$ 41FM\$ -35GM\$  
 2.6PL 0.6LIV -2.5DPR -2.3CCR 1.5HCR 2.93SCS  
 0.2MFV 0.1DAB 0.0KET 1.3MAS -0.2MET 0.4RPL 4.90HTI  
 AJCA 08/01/2020 2435DAUS  
 GPTAT 99%R 1.0 GJUI 12.3 GJPI 99%R 6  
 JX ROCK MAPLE JACKSON LEILEE {3} 83%  
 USA 116762441  
 TATTOO RMF / 1113  
 DHIA HERD # 12-12-0287 CONTROL # 300  
 4-06 305 2 20710 5.0 1042 4.0 822 96DCR 2810C  
 5-10 302 2 18060 5.2 933 3.6 646 96DCR 2233C  
 6-10 198 2 13610 4.8 649 3.3 450 83DCR 1554C  
 305 2X ME AVG 3L 18478M 929F 679P 2332C  
 PPA 2086M 75F 65P / YD 1470M 42F 40P  
 CDCB PTA 08/01/2020 5RECS 58%R 63%ILE  
 612M -0.07% 14F -0.03% 15P 82CM\$ 87NM\$ 99FM\$  
 0.6PL 1.0LIV 1.2DPR 0.8CCR -1.4HCR 3.00SCS 87GM\$  
 -0.1MFV -0.2DAB -0.2KET 1.8MAS 0.3MET 0.2RPL 1.21HTI  
 AJCA 08/01/2020 PTAT 49%R -1.2 JUI -12.8 JPI 47%R 28  
 SIRE: JENKS JACKSON {6}-ET GJPI 0 14%ILE  
 NEXT DAM:  
 JX ROCK MAPLE TWISTER GOLLY GEE {2} 84%  
 4-08 305 2 20660 4.5 924 3.5 721 93DCR 2476C  
 SIRE: POPLAR TOP TWISTER GJPI -32 8%ILE  
 4TH DAM:  
 JX RMF CLEE {1} 88%

SIRE:  
 JX FARIA BROTHERS TYRION {2}-ET  
 JE840003011610092 GT99K BBR 92 JH1F 203JE1632  
 CDCB GPTA S 08/01/2020 5680DAUS 63HRDS 66%RIP  
 99%R -359M 0.31% 47F 54%ILE  
 99%R 0.12% 12P 246CM\$ 213NM\$ 137FM\$ 205GM\$  
 -0.2PL -0.8LIV 0.5DPR -1.1CCR 1.1HCR 3.14SCS  
 0.3MFV 0.1DAB -0.6KET 1.1MAS -2.6MET -0.4RPL 3.48HTI  
 AJCA 08/01/2020 617DAUS  
 GPTAT 98%R -0.1 GJUI -2.8 GJPI 96%R 63  
 DAM:  
 JX NORTHWINDS IRWIN LILY {4}  
 USA 119714456  
 TATTOO / 268H  
 DHIA HERD # 12-12-0287 CONTROL # 268  
 1-10 305 2 17800 4.7 828 3.3 584 95DCR 2016C  
 2-11 305 2 19010 5.0 941 3.5 672 93DCR 2323C  
 305 2X ME AVG 2L 21739M 1042F 746P 2576C  
 2-05 77% 3-00 77%  
 ST SR DF RA RW RL FA FU RH RUW UC UD TP TL RTR RTS  
 29 27 29 27 18 32 23 28 39 29 28 18 29 20 28 18  
 PPA 2972M 70F 73P / YD 2093M 46F 50P  
 CDCB PTA 08/01/2020 3RECS 56%R 70%ILE  
 531M -0.07% 10F -0.03% 12P 110CM\$ 114NM\$ 125FM\$  
 2.1PL 0.8LIV -0.5DPR -0.6CCR 0.1HCR 2.91SCS 73GM\$  
 0.1MFV 0.0DAB -0.1KET 1.5MAS 0.1MET 0.3RPL 3.71HTI  
 AJCA 08/01/2020 PTAT 50%R -0.5 JUI -5.1 JPI 47%R 38  
 SISTER(S):  
 JX NORTHWINDS LANCE LAYLA {4} 83%  
 JX NORTHWINDS FORTUNE LOLA {4} 90%  
 2-10 305 2 20780 4.7 968 3.6 751 96DCR 2589C

# LOT 190 NORTHWINDS MAGNUM CHECKERS USA 173720617

BORN 02/09/2019 TATTOO / 462H P5  
 FEMALE EFI 7.3%

MASON SCOTT & HEIDI BREEDER & OWNER  
 N STRATFORD, NH  
 603-922-8377

PA 307M 40F 19P  
 182CM\$ 167NM\$ 134FM\$  
 -0.5PL -0.3DPR -0.7CCR -2.1HCR 3.00SCS  
 PA TYPE 0.0 JPI 37%R 48  
 ST SR DF RA RW RL FA FU  
 -0.2 -0.4 0.3 L0.1 -0.8 S0.3 L0.5 -0.2  
 RH RUW UC UD TP TL RTR RTS  
 0.7 0.3 0.3 D0.5 W0.8 L1.0

FOREST GLEN MECCAS JEVON-ET  
 USA 112797481 GT50K BBR 100 JH1F 29JE3346  
 CDCB GPTA S 08/01/2020 7891DAUS 875HRDS 6%RIP  
 99%R -91M 0.04% 5F 12%ILE  
 99%R -0.03% -10P -105CM\$ -96NM\$ -74FM\$ -57GM\$  
 -1.5PL -1.4LIV 1.1DPR 1.4CCR -1.0HCR 2.87SCS  
 0.1MFV -0.3DAB 0.4KET 0.7MAS -0.1MET 0.6RPL 1.70HTI  
 AJCA 08/01/2020 3829DAUS  
 GPTAT 99%R -0.9 GJUI -12.1 GJPI 99%R -8  
 WILSONVIEW IMPULSIVE MONET-ET 88%  
 USA 067181169 GI BBR 100 JH1F  
 DHIA HERD # 92-23-0233 CONTROL # 1169  
 2-00 305 2 16510 5.1 834 3.6 598 100DCR 2068C  
 3-03 305 2 17250 5.2 894 3.9 677 102DCR 2343C  
 305 2X ME AVG 2L 19754M 994F 743P 2570C  
 PPA -1187M 8F -5P / YD -1511M -11F -26P  
 CDCB GPTA S 09/01/2020 2RECS 87%R 30%ILE  
 -423M 0.06% -7F 0.03% -10P -35CM\$ -37NM\$ -45FM\$  
 0.0PL -0.1LIV 2.7DPR 2.4CCR -1.6HCR 3.07SCS 29GM\$  
 0.0MFV 0.0DAB 0.5KET 0.0MAS 0.3MET -0.2RPL 0.60HTI  
 AJCA 09/01/2020 GPTAT 81%R -0.8 GJUI -1.6 GJPI 82%R 14

PASTURE BRED FROM: 01/24/2020 DUE AFTER: 10/29/2020 TO  
 LUCKY HILL WHATTHEHECK  
 USA 173425026  
 CDCB GPTA S 09/01/2020 0%RIP  
 74%R 92M 0.13% 32F 58%ILE  
 74%R 0.04% 12P 243CM\$ 228NM\$ 195FM\$ 203GM\$  
 1.3PL 0.0LIV 0.0DPR 0.4CCR -0.7HCR 2.99SCS  
 -0.1MFV 0.0DAB -0.6KET 0.8MAS 0.1MET 0.1RPL -0.26HTI  
 AJCA 09/01/2020 ODAUS  
 GPTAT 77%R 1.2 GJUI 11.2 GJPI 71%R 53  
 THEN PASTURE BRED FROM: 06/11/2020 DUE AFTER: 03/17/2021 TO  
 NORTHWINDS CHROME WTF-ET  
 USA 173851784  
 CDCB GPTA S 08/01/2020 0%RIP  
 77%R -141M 0.17% 29F 87%ILE  
 77%R 0.06% 8P 390CM\$ 367NM\$ 320FM\$ 350GM\$  
 4.7PL 0.9LIV 1.3DPR 1.6CCR -0.3HCR 2.86SCS  
 -0.1MFV 0.1DAB 0.0KET 0.6MAS -0.4MET 0.1RPL 0.43HTI  
 AJCA 08/01/2020 ODAUS  
 GPTAT 79%R 1.8 GJUI 19.3 GJPI 73%R 97

AHLEM MEGATRON WINDSTAR-ET  
 USA 072520611 GT80K BBR 100 JH1F 7JE1411  
 CDCB GPTA S 08/01/2020 1552DAUS 192HRDS 24%RIP  
 99%R -122M 0.24% 45F 34%ILE  
 99%R 0.12% 20P 155CM\$ 121NM\$ 43FM\$ 58GM\$  
 -2.8PL -4.4LIV -3.6DPR -3.3CCR 0.1HCR 3.18SCS  
 0.0MFV -0.3DAB 0.2KET -2.4MAS -0.6MET 0.3RPL -5.32HTI  
 AJCA 08/01/2020 357DAUS  
 GPTAT 97%R 0.7 GJUI 4.6 GJPI 96%R 17

SIRE:  
 WILSONVIEW JEVON MAGNUM-ET  
 USA 067010044 GT50K BBR 100 JH1F 203JE927  
 CDCB GPTA S 08/01/2020 7085DAUS 256HRDS 4%RIP  
 99%R 693M 0.11% 57F 61%ILE  
 99%R -0.01% 24P 259CM\$ 252NM\$ 239FM\$ 238GM\$  
 0.0PL -1.9LIV 0.9DPR 0.1CCR -3.0HCR 2.94SCS  
 0.1MFV 0.1DAB 0.7KET -0.3MAS -0.1MET 0.0RPL 1.77HTI  
 AJCA 08/01/2020 1602DAUS  
 GPTAT 99%R -0.7 GJUI -10.1 GJPI 99%R 81

NORTHWINDS PLUS CHESTNUT {6} 89%  
 USA 118628697  
 TATTOO / 81H  
 DHIA HERD # 12-12-0287 CONTROL # 81  
 1-08 305 2 13790 4.9 671 3.7 513 96DCR 1774C  
 2-10 305 2 18430 5.2 964 3.9 715 96DCR 2475C  
 4-07 212 2 13160 5.3 702 3.6 468 89DCR 1618C  
 305 2X ME AVG 3L 17772M 915F 673P 2328C  
 PPA 714M 39F 49P / YD 284M 34F 28P  
 CDCB PTA 08/01/2020 3RECS 60%R 37%ILE  
 65M 0.02% 7F 0.03% 8P 6CM\$ -6NM\$ -30FM\$  
 -0.2PL -5.6LIV 0.1DPR -0.4CCR -2.5HCR 2.90SCS 7GM\$  
 -0.4MFV -0.5DAB -0.7KET -0.7MAS -0.2MET 0.0RPL -8.44HTI  
 AJCA 08/01/2020 PTAT 53%R 0.1 JUI -0.4 JPI 51%R 1  
 SIRE: SWEETIE PLUS IATOLAS BOLD {5} GJPI 4 19%ILE

DAM:  
 NORTHWINDS WINDSTAR CHESS  
 USA 119714447  
 TATTOO / 267H  
 DHIA HERD # 12-12-0287 CONTROL # 267  
 1-11 305 2 12390 5.7 702 3.8 471 95DCR 1629C  
 3-00 305 2 15080 5.7 855 4.0 599 93DCR 2074C  
 305 2X ME AVG 2L 16095M 914F 630P 2182C  
 2-05 82% 3-01 85% 3-09 87%  
 ST SR DF RA RW RL FA FU RH RUW UC UD TP TL RTR RTS  
 41 33 37 15 36 28 32 33 41 37 31 29 25 22 35 32  
 PPA -1071M -4F OP / YD -504M 28F 16P  
 CDCB PTA 08/01/2020 3RECS 55%R 61%ILE  
 -79M 0.12% 22F 0.07% 13P 105CM\$ 82NM\$ 29FM\$  
 -0.9PL -5.0LIV -1.5DPR -1.4CCR -1.2HCR 3.05SCS 62GM\$  
 -0.2MFV -0.4DAB -0.3KET -1.5MAS -0.4MET 0.2RPL -6.82HTI  
 AJCA 08/01/2020 PTAT 51%R 0.7 JUI 9.8 JPI 47%R 14

NEXT DAM:  
 NORTHWINDS JACE BEACHNT 90%  
 4-03 305 2 20540 5.4 1099 3.7 750 89DCR 2594C  
 SIRE: WINDY WILLOW MONTANA JACE {6} GJPI -20 13%ILE  
 4TH DAM:  
 NORTHWINDS JUDE BEACHBALL  
 6-10 305 2 14920 3.8 567 3.4 502 91DCR 1602C

# LOT 191 JX NORTHWINDS TYRION COLA {3} USA 173720626

BORN 02/10/2019 TATTOO / 463H P5  
 FEMALE EFI 7.0%

MASON SCOTT & HEIDI BREEDER & OWNER  
 N STRATFORD, NH  
 603-922-8377

PA -54M 29F 12P  
 172CM\$ 153NM\$ 108FM\$  
 -0.2PL 0.9DPR -0.1CCR 0.4HCR 3.11SCS  
 PA TYPE -0.1 JPI 34%R 45  
 ST SR DF RA RW RL FA FU  
 -0.8 0.4 0.6 H0.7 -0.3 S0.6 L0.3 -0.2  
 RH RUW UC UD TP TL RTR RTS  
 0.0 0.8 0.4 D0.4 W0.5 L0.7

ISDK DJ HULK  
 JEDNK00000302595 GT50K BBR 100 JH1F 236JE136  
 CDCB GPTA S 08/01/2020 12571DAUS 1146HRDS 4%RIP  
 99%R -6M 0.35% 75F 76%ILE  
 99%R 0.12% 26P 356CM\$ 313NM\$ 219FM\$ 290GM\$  
 0.1PL -3.5LIV 0.1DPR 0.8CCR 0.4HCR 2.96SCS  
 0.0MFV -0.3DAB 0.3KET 0.9MAS 0.4MET -0.1RPL 0.66HTI  
 AJCA 08/01/2020 7255DAUS  
 GPTAT 95%R -1.7 GJUI -16.9 GJPI 97%R 96  
 JX FARIA BROTHERS ACTION DEAN SMITH {1} 92%  
 JE840003001860402 GT99K BBR 73  
 DHIA HERD # 74-97-4513 CONTROL # 507854  
 6-09 295 3 22340 4.9 1093 3.6 798 104DCR 2759C  
 7-11 305 2 29240 4.5 1309 3.5 1032 102DCR 3523C  
 9-00 275 2 19200 5.1 977 3.7 706 101DCR 2442C  
 10-02 305 2 22970 4.7 1091 3.5 810 101DCR 2800C  
 305 2X ME AVG 9L 25914M 1172F 905P 3079C  
 PPA 3787M 94F 93P / YD 1446M 32F 34P  
 CDCB GPTA M 09/01/2020 5RECS 94%R 94%ILE  
 389M -0.08% 2F -0.05% 3P 227CM\$ 242NM\$ 274FM\$  
 4.0PL 4.0LIV 1.5DPR 0.8CCR 2.6HCR 3.05SCS 235GM\$  
 0.6MFV 0.8DAB 0.0KET 1.5MAS -3.2MET -0.1RPL 11.09HTI  
 AJCA 09/01/2020 GPTAT 89%R 2.0 GJUI 20.7 GJPI 91%R 61M

BRED: 02/24/2020 DUE: 11/29/2020 TO  
 GABYS TBONE ZINC-ET  
 USA 116697840 203JE973  
 CDCB GPTA S 08/01/2020 161DAUS 21HRDS 2%RIP  
 96%R -607M 0.14% OF 12%ILE  
 96%R 0.05% -12P -79CM\$ -89NM\$ -110FM\$ -32GM\$  
 -1.5PL -1.7LIV 1.7DPR 1.4CCR -1.1HCR 3.02SCS  
 -0.2MFV -0.6DAB -0.3KET 0.6MAS 0.1MET 0.0RPL -4.02HTI  
 AJCA 08/01/2020 82DAUS  
 GPTAT 92%R -0.2 GJUI -6.4 GJPI 92%R -27  
 THEN PASTURE BRED FROM: 03/01/2020 DUE AFTER: 12/05/2020 TO  
 LUCKY HILL WHATTHEHECK  
 USA 173425026  
 CDCB GPTA S 08/01/2020 0%RIP  
 74%R 78M 0.13% 32F 58%ILE  
 74%R 0.04% 11P 237CM\$ 223NM\$ 192FM\$ 199GM\$  
 1.2PL 0.0LIV 0.0DPR 0.4CCR -0.7HCR 2.99SCS  
 -0.1MFV 0.0DAB -0.6KET 0.8MAS 0.1MET 0.1RPL -0.26HTI  
 AJCA 08/01/2020 ODAUS  
 GPTAT 77%R 1.2 GJUI 10.9 GJPI 71%R 51  
 THEN PASTURE BRED FROM: 06/11/2020 DUE AFTER: 03/17/2021 TO  
 NORTHWINDS CHROME WTF-ET  
 USA 173851784  
 CDCB GPTA S 08/01/2020 0%RIP  
 77%R -141M 0.17% 29F 87%ILE  
 77%R 0.06% 8P 390CM\$ 367NM\$ 320FM\$ 350GM\$  
 4.7PL 0.9LIV 1.3DPR 1.6CCR -0.3HCR 2.86SCS  
 -0.1MFV 0.1DAB 0.0KET 0.6MAS -0.4MET 0.1RPL 0.43HTI  
 AJCA 08/01/2020 ODAUS  
 GPTAT 79%R 1.8 GJUI 19.3 GJPI 73%R 97

HIGH LAWN MERCHANT FORTUNE  
 JE840003010800973 GT50K BBR 100 JH1F  
 CDCB GPTA S 08/01/2020 18DAUS 2HRDS 0%RIP  
 86%R -708M 0.10% -13F 10%ILE  
 87%R 0.07% -12P -110CM\$ -127NM\$ -164FM\$ -74GM\$  
 -1.1PL -1.5LIV 1.5DPR 1.0CCR 0.8HCR 2.88SCS  
 -0.1MFV 0.0DAB -0.1KET 1.1MAS 0.4MET -0.2RPL 0.81HTI  
 AJCA 08/01/2020 18DAUS  
 GPTAT 84%R -0.5 GJUI -1.2 GJPI 81%R -16

JX ROCK MAPLE JACKSON LEILEE {3} 83%  
 USA 116762441  
 TATTOO RMF / 1113  
 DHIA HERD # 12-12-0287 CONTROL # 300  
 4-06 305 2 20710 5.0 1042 4.0 822 96DCR 2810C  
 5-10 302 2 18060 5.2 933 3.6 646 96DCR 2233C  
 6-10 198 2 13610 4.8 649 3.3 450 83DCR 1554C  
 305 2X ME AVG 3L 18478M 929F 679P 2332C  
 PPA 2086M 75F 65P / YD 1470M 42F 40P  
 CDCB PTA 08/01/2020 5RECS 58%R 63%ILE  
 612M -0.07% 14F -0.03% 15P 82CM\$ 87NM\$ 99FM\$  
 0.6PL 1.0LIV 1.2DPR 0.8CCR -1.4HCR 3.00SCS 87GM\$  
 -0.1MFV -0.2DAB -0.2KET 1.8MAS 0.3MET 0.2RPL 1.21HTI  
 AJCA 08/01/2020 PTAT 49%R -1.2 JUI -12.8 JPI 47%R 28  
 SIRE: JENKS JACKSON {6}-ET GJPI 0 14%ILE

SIRE:  
 JX FARIA BROTHERS TYRION {2}-ET  
 JE840003011610092 GT99K BBR 92 JH1F 203JE1632  
 CDCB GPTA S 08/01/2020 5680DAUS 63HRDS 66%RIP  
 99%R -359M 0.31% 47F 54%ILE  
 99%R 0.12% 12P 246CM\$ 213NM\$ 137FM\$ 205GM\$  
 -0.2PL -0.8LIV 0.5DPR -1.1CCR 1.1HCR 3.14SCS  
 0.3MFV 0.1DAB -0.6KET 1.1MAS -2.6MET -0.4RPL 3.48HTI  
 AJCA 08/01/2020 617DAUS  
 GPTAT 98%R -0.1 GJUI -2.8 GJPI 96%R 63

NEXT DAM:  
 JX ROCK MAPLE TWISTER GOLLY GEE {2} 84%  
 4-08 305 2 20660 4.5 924 3.5 721 93DCR 2476C  
 SIRE: POPLAR TOP TWISTER GJPI -32 8%ILE

DAM:  
 JX NORTHWINDS FORTUNE LOLA {4}  
 USA 119414749  
 TATTOO / 208H  
 DHIA HERD # 12-12-0287 CONTROL # 208  
 1-11 305 2 18720 4.7 883 3.5 653 96DCR 2257C  
 2-10 305 2 20780 4.7 968 3.6 751 96DCR 2589C  
 3-11 228 2 14270 6.0 855 3.7 527 88DCR 1823C  
 305 2X ME AVG 3L 21493M 1083F 777P 2681C  
 2-02 82% 3-04 90%  
 ST SR DF RA RW RL FA FU RH RUW UC UD TP TL RTR RTS  
 39 46 40 21 40 27 26 30 48 43 31 28 37 33 35 41  
 PPA 2430M 105F 89P / YD 1796M 68F 62P  
 CDCB PTA 08/01/2020 3RECS 52%R 64%ILE  
 252M -0.01% 11F 0.01% 12P 97CM\$ 92NM\$ 79FM\$  
 -0.2PL -0.2LIV 1.3DPR 0.9CCR -0.3HCR 3.08SCS 114GM\$  
 -0.1MFV -0.1DAB -0.1KET 1.4MAS 0.4MET 0.0RPL 1.00HTI  
 AJCA 08/01/2020 PTAT 45%R -0.1 JUI 0.5 JPI 41%R 27

4TH DAM:  
 JX RMF CLEE {1} 88%

SISTER(S):  
 JX NORTHWINDS LANCE LAYLA {4} 83%



# LOT 192 JX NORTHWINDS HARRIS LINDA {5} USA 173795031

BORN 02/22/2019 TATTOO / 464H P3  
 FEMALE EFI 8.5%

MASON SCOTT & HEIDI BREEDER & OWNER  
 N STRATFORD, NH  
 603-922-8377

PA 720M 26F 24P  
 106CM\$ 100NM\$ 89FM\$  
 -0.1PL -2.7DPR -2.0CCR 0.2HCR 2.91SCS  
 PA TYPE -0.1 JPI 35%R 30  
 ST SR DF RA RW RL FA FU  
 -1.5 0.2 0.6 H0.4 -0.9 S0.4 L0.6 -1.0  
 RH RUW UC UD TP TL RTR RTS  
 -0.1 0.4 0.3 D1.8 W1.2 L0.7

ALL LYNN'S LEGAL VOLCANO-ET  
 USA 11722807 GT50K BBR 100 JH1F 29JE3762  
 CDCB GPTA S 08/01/2020 7306DAUS 494HRDS 5%RIP  
 99%R 1114M -0.12% 27F 51%ILE  
 99%R -0.06% 28P 191CM\$ 197NM\$ 213FM\$ 113GM\$  
 0.9PL -1.2LIV -3.3DPR -1.4CCR 2.6HCR 2.90SCS  
 0.2MFV 0.3DAB 0.9KET -1.6MAS -0.6MET -0.2RPL 1.37HTI  
 AJCA 08/01/2020 1978DAUS  
 GPTAT 99%R 0.6 GJUI 2.9 GJPI 99%R 58  
 JX SCHULTZ DALE HARMAIL {3}  
 USA 067269177 GT3K BBR 93 JH1F 86%  
 TATTOO L177 / L177  
 DHIA HERD # 52-98-0014 CONTROL # 9177  
 3-10 305 2 12870 4.6 597 3.6 465 103DCR 1599C  
 4-10 209 2 13330 4.7 623 3.6 476 98DCR 1645C  
 5-10 254 2 11630 4.2 493 3.6 424 103DCR 1377C  
 6-10 209 2 8280 5.3 442 3.5 288 97DCR 995C  
 305 2X ME AVG 7L 15183M 704F 539P 1834C  
 PPA 128M -53F 8P / YD 1219M 10F 40P  
 CDCB GPTA S 09/01/2020 5RECS 86%R 35%ILE  
 353M -0.07% 2F 0.00% 13P -10CM\$ -15NM\$ -25FM\$  
 -0.4PL -2.7LIV -0.6DPR -0.3CCR -0.4HCR 2.96SCS -23GM\$  
 0.0MFV -0.3DAB -0.3KET 0.1MAS 0.1MET 0.0RPL -1.53HTI  
 AJCA 09/01/2020 GPTAT 81%R -0.4 GJUI -5.2 GJPI 80%R -1

BRED: 03/03/2020 DUE: 12/07/2020 TO  
 AHLEM AXIS BANCROFT-ET  
 USA 073409475 29JE3991  
 CDCB GPTA S 08/01/2020 1239DAUS 168HRDS 41%RIP  
 99%R 936M -0.06% 31F 92%ILE  
 99%R 0.01% 36P 413CM\$ 400NM\$ 372FM\$ 375GM\$  
 2.9PL 1.0LIV 0.5DPR 1.1CCR 2.7HCR 3.00SCS  
 0.2MFV 0.2DAB -0.2KET -2.7MAS 0.6MET -0.3RPL -2.03HTI  
 AJCA 08/01/2020 665DAUS  
 GPTAT 99%R 1.4 GJUI 9.0 GJPI 94%R 110  
 BRED USING SEXED SEMEN

THEN THEN PASTURE BRED FROM: 03/15/2020 DUE AFTER: 12/19/2020  
 TO  
 LUCKY HILL WHATTHEHECK  
 USA 173425026  
 CDCB GPTA S 08/01/2020 0%RIP  
 74%R 78M 0.13% 32F 58%ILE  
 74%R 0.04% 11P 237CM\$ 223NM\$ 192FM\$ 199GM\$  
 1.2PL 0.0LIV 0.0DPR 0.4CCR -0.7HCR 2.99SCS  
 -0.1MFV 0.0DAB -0.6KET 0.8MAS 0.1MET 0.1RPL -0.26HTI  
 AJCA 08/01/2020 ODAUS  
 GPTAT 77%R 1.2 GJUI 10.9 GJPI 71%R 51

THEN PASTURE BRED FROM: 06/11/2020 DUE AFTER: 03/17/2021 TO  
 NORTHWINDS CHROME WTF-ET  
 USA 17351784  
 CDCB GPTA S 08/01/2020 0%RIP  
 77%R -141M 0.17% 29F 87%ILE  
 77%R 0.06% 8P 390CM\$ 367NM\$ 320FM\$ 350GM\$  
 4.7PL 0.9LIV 1.3DPR 1.6CCR -0.3HCR 2.86SCS  
 -0.1MFV 0.1DAB 0.0KET 0.6MAS -0.4MET 0.1RPL 0.43HTI  
 AJCA 08/01/2020 ODAUS  
 GPTAT 79%R 1.8 GJUI 19.3 GJPI 73%R 97

HIGH LAWN MERCHANT FORTUNE  
 JE840003010800973 GT50K BBR 100 JH1F  
 CDCB GPTA S 08/01/2020 18DAUS 2HRDS 0%RIP  
 86%R -708M 0.10% -13F 10%ILE  
 87%R 0.07% -12P -110CM\$ -127NM\$ -164FM\$ -74GM\$  
 -1.1PL -1.5LIV 1.5DPR 1.0CCR 0.8HCR 2.88SCS  
 -0.1MFV 0.0DAB -0.1KET 1.1MAS 0.4MET -0.2RPL 0.81HTI  
 AJCA 08/01/2020 18DAUS  
 GPTAT 84%R -0.5 GJUI -1.2 GJPI 81%R -16  
 NORTHWINDS EXCITEMENT LYRA  
 USA 115974623  
 TATTOO / 696H  
 DHIA HERD # 12-12-0287 CONTROL # 696  
 3-01 305 2 18820 5.1 955 3.5 658 91DCR 2274C  
 4-02 305 2 20060 6.1 1220 3.5 706 89DCR 2440C  
 5-04 291 2 16500 5.3 876 3.8 622 96DCR 2152C  
 6-04 305 2 14560 5.4 789 3.8 560 97DCR 1938C  
 7-11 305 2 15410 5.3 824 3.4 517 95DCR 1786C  
 305 2X ME AVG 5L 17960M 980F 642P 2218C  
 CDCB PTA 08/01/2020 ORECS 49%R 20%ILE  
 -67M -0.02% -7F -0.06% -15P -113CM\$ -95NM\$ -55FM\$  
 0.4PL -0.3LIV 1.2DPR 2.2CCR -0.2HCR 2.82SCS -62GM\$  
 -0.2MFV -0.3DAB -0.3KET 2.3MAS 0.4MET 0.2RPL 0.53HTI  
 AJCA 08/01/2020 PTAT 52%R -1.1 JUI -13.9 JPI 43%R -11  
 SIRE: CHAIRO MOR EXCITEMENT GJPI -12 11%ILE

SIRE:  
 JX SCHULTZ VOLCANO HARRIS {4}  
 USA 118157731 GT80K BBR 100 JH1F 29JE3866  
 CDCB GPTA S 08/01/2020 9743DAUS 387HRDS 26%RIP  
 99%R 1683M -0.12% 53F 64%ILE  
 99%R 0.01% 63P 291CM\$ 269NM\$ 224FM\$ 104GM\$  
 -0.2PL -6.0LIV -6.6DPR -5.5CCR 0.0HCR 2.96SCS  
 0.1MFV -0.4DAB 0.1KET -4.1MAS 0.0MET -0.1RPL -7.90HTI  
 AJCA 08/01/2020 2678DAUS  
 GPTAT 99%R 0.4 GJUI -3.9 GJPI 99%R 62

NEXT DAM:  
 GOODNOW DAN MAY LYDIA  
 SIRE: MVF BOLD VENTURE DANIEL GJPI -25 9%ILE  
 4TH DAM:  
 GOODNOW MANNIX GLORIA MAY 83%  
 3-11 305 2 18790 4.9 922 3.6 685 100DCR 2369C

DAM:  
 NORTHWINDS FORTUNE LAURA  
 USA 119414758  
 TATTOO / 210H  
 DHIA HERD # 12-12-0287 CONTROL # 210  
 1-10 305 2 15100 5.3 803 3.4 508 96DCR 1754C  
 2-10 305 2 18060 5.4 979 3.5 628 97DCR 2170C  
 3-11 305 2 17050 5.5 945 3.4 583 94DCR 2014C  
 305 2X ME AVG 3L 18935M 1026F 652P 2252C

2-02 79% 3-04 85% 3-11 87%  
 ST SR DF RA RW RL FA FU RH RUW UC UD TP TL RTR RTS  
 42 36 37 25 38 27 19 38 47 42 32 16 20 26 32 30  
 PPA 192M 55F -21P / YD 22M 26F -26P  
 CDCB PTA 08/01/2020 3RECS 53%R 24%ILE  
 -243M 0.05% -1F -0.03% -15P -79CM\$ -69NM\$ -46FM\$  
 0.0PL -0.9LIV 1.3DPR 1.6CCR 0.3HCR 2.86SCS -31GM\$  
 -0.1MFV -0.2DAB -0.2KET 1.7MAS 0.4MET 0.0RPL 0.94HTI  
 AJCA 08/01/2020 PTAT 48%R -0.6 JUI -7.8 JPI 42%R -3

SISTER(S):  
 NORTHWINDS DUKE LYRIC 85%  
 5-00 283 2 15090 5.4 810 3.5 525 97DCR 1814C  
 NORTHWINDS BELMONT LEMUR 80%  
 5-06 305 2 19970 5.6 1116 3.5 704 96DCR 2433C

# LOT 193 NORTHWINDS LEMONHEAD GLIMMER USA 173817979

BORN 03/20/2019 TATTOO / 468H P1  
 FEMALE EFI 8.4%

PA -435M OF -7P  
 44CM\$ 32NM\$ 7FM\$  
 0.8PL 1.0DPR 1.3CCR 0.1HCR 2.89SCS  
 PA TYPE 0.7 JPI 35%R 5  
 ST SR DF RA RW RL FA FU  
 1.7 0.4 0.5 L0.2 1.0 S0.2 S0.3 1.0  
 RH RUW UC UD TP TL RTR RTS  
 0.8 0.4 0.5 S1.3 C1.0 L0.4

PASTURE BRED FROM: 06/11/2020 DUE AFTER: 03/17/2021 TO  
 NORTHWINDS CHROME WTF-ET  
 USA 173851784  
 CDCB GPTA S 09/01/2020 0%RIP  
 77%R -134M 0.17% 29F 87%ILE  
 77%R 0.06% 8P 389CM\$ 367NM\$ 320FM\$ 349GM\$  
 4.7PL 0.9LIV 1.3DPR 1.6CCR -0.3HCR 2.86SCS  
 -0.1MFV 0.1DAB 0.0KET 0.5MAS -0.4MET 0.1RPL 0.25HTI  
 AJCA 09/01/2020 ODAUS  
 GPTAT 79%R 1.8 GJUI 19.3 GJPI 73%R 96

SIRE:  
 STEINHAUERS SAMSON LEMONHEAD  
 USA 118662185 GT80K BBR 100 JH1F 14JE670  
 CDCB GPTA S 08/01/2020 6166DAUS 802HRDS 15%RIP  
 99%R -344M 0.17% 19F 47%ILE  
 99%R 0.07% 3P 213CM\$ 188NM\$ 135FM\$ 180GM\$  
 2.2PL 0.2LIV 0.7DPR 1.5CCR 0.3HCR 2.83SCS  
 -0.1MFV -0.1DAB -0.7KET -0.2MAS 0.3MET 0.0RPL -2.58HTI  
 AJCA 08/01/2020 2889DAUS  
 GPTAT 99%R 1.1 GJUI 8.0 GJPI 99%R 37

DAM:  
 NORTHWINDS FORTUNE GLAMOUR  
 USA 119414422  
 TATTOO / 216H  
 DHIA HERD # 12-12-0287 CONTROL # 216  
 1-11 305 2 15750 5.2 818 3.6 570 95DCR 1971C  
 2-10 305 2 17420 5.3 921 3.7 648 96DCR 2241C  
 3-10 239 2 10400 6.1 635 3.7 380 91DCR 1314C  
 305 2X ME AVG 3L 17436M 952F 644P 2227C  
 2-00 83% 3-02 86%

ST SR DF RA RW RL FA FU RH RUW UC UD TP TL RTR RTS  
 40 31 36 25 35 34 26 30 46 36 35 24 33 19 40 33  
 PPA -906M -6F -29P / YD -862M -25F -32P  
 CDCB PTA 08/01/2020 3RECS 51%R 16%ILE  
 -526M 0.03% -19F 0.01% -17P -126CM\$ -125NM\$ -122FM\$  
 -0.7PL -0.9LIV 1.3DPR 1.0CCR -0.1HCR 2.94SCS -74GM\$  
 -0.1MFV 0.0DAB -0.2KET 1.4MAS 0.3MET 0.0RPL 1.29HTI  
 AJCA 08/01/2020 PTAT 46%R 0.2 JUI 3.5 JPI 41%R -28

SISTER(S):  
 NORTHWINDS VIBRANT GLADE 83%  
 4-02 305 2 18720 4.5 844 3.4 644 96DCR 2225C  
 NORTHWINDS BALLARD GLADE 80%  
 2-09 305 2 15290 4.6 700 3.8 576 97DCR 1920C

MASON, HEIDI ELIZABETH BREEDER & OWNER  
 NORTH STRATFORD, NH  
 603-756-4049

DP VALENTINO SAMSON  
 USA 067106977 GT50K BBR 100 JH1F 14JE576  
 CDCB GPTA S 08/01/2020 841DAUS 275HRDS 5%RIP  
 99%R 308M -0.02% 11F 39%ILE  
 99%R -0.01% 9P 154CM\$ 151NM\$ 147FM\$ 77GM\$  
 1.6PL 1.5LIV -2.2DPR -1.6CCR -0.8HCR 2.83SCS  
 0.1MFV 0.1DAB 0.1KET 0.1MAS 0.0MET 0.1RPL 1.82HTI  
 AJCA 08/01/2020 633DAUS  
 GPTAT 99%R 1.4 GJUI 8.0 GJPI 97%R 15

STEINHAUERS RENEGADE LEMONPIE-ET 88%  
 USA 117255575 GT3K BBR 100 JH1F  
 TATTOO S603 / S603  
 DHIA HERD # 35-59-1096 CONTROL # 603  
 2-00 305 2 14420 4.9 705 4.0 572 97DCR 1923C  
 3-00 305 2 15690 5.0 785 4.0 635 98DCR 2139C  
 305 2X ME AVG 3L 16501M 810F 621P 2089C  
 PPA -1293M -2F -29P / YD -1345M -16F -32P  
 CDCB GPTA S 09/01/2020 3RECS 87%R 38%ILE  
 -476M 0.12% 1F 0.06% -5P 15CM\$ 1NM\$ -31FM\$  
 -0.7PL -1.8LIV 1.6DPR 1.7CCR -1.0HCR 3.04SCS 52GM\$  
 -0.2MFV 0.0DAB -0.7KET 0.1MAS 0.1MET 0.0RPL -2.67HTI  
 AJCA 09/01/2020 GPTAT 83%R 0.5 GJUI 6.4 GJPI 82%R 4

HIGH LAWN MERCHANT FORTUNE  
 JE840003010800973 GT50K BBR 100 JH1F  
 CDCB GPTA S 08/01/2020 18DAUS 2HRDS 0%RIP  
 86%R -708M 0.10% -13F 10%ILE  
 87%R 0.07% -12P -110CM\$ -127NM\$ -164FM\$ -74GM\$  
 -1.1PL -1.5LIV 1.5DPR 1.0CCR 0.8HCR 2.88SCS  
 -0.1MFV 0.0DAB -0.1KET 1.1MAS 0.4MET -0.2RPL 0.81HTI  
 AJCA 08/01/2020 18DAUS  
 GPTAT 84%R -0.5 GJUI -1.2 GJPI 81%R -16

NORTHWINDS AHLEM GLAZE 90%  
 USA 115974874  
 TATTOO / 731H  
 DHIA HERD # 12-12-0287 CONTROL # 731  
 1-10 305 2 15080 4.5 678 3.5 535 89DCR 1825C  
 3-00 305 2 19400 4.6 883 3.5 686 91DCR 2362C  
 4-00 305 2 13490 4.9 658 3.8 510 90DCR 1760C  
 5-01 305 2 18650 4.8 899 3.5 651 97DCR 2250C  
 6-02 305 2 19620 4.9 956 3.5 685 97DCR 2367C  
 305 2X ME AVG 5L 18563M 861F 657P 2251C  
 PPA 328M -50F -24P / YD -484M -65F -38P  
 CDCB PTA 08/01/2020 5RECS 61%R 9%ILE  
 -392M -0.09% -37F -0.04% -22P -229CM\$ -211NM\$ -174FM\$  
 -0.4PL -0.3LIV 1.2DPR 1.0CCR -0.9HCR 3.04SCS -159GM\$  
 -0.2MFV 0.0DAB -0.3KET 1.6MAS 0.2MET 0.2RPL 0.61HTI  
 AJCA 08/01/2020 PTAT 52%R -0.3 JUI -1.1 JPI 52%R -55  
 SIRE: AHLEM JACE ECHO-ET GJPI -32 10%ILE

NEXT DAM:  
 NORTHWINDS HALLMARK ICING  
 4-01 305 2 14490 4.1 589 3.3 476 91DCR 1600C  
 SIRE: SCHULTZ BROOK HALLMARK GJPI -72 3%ILE  
 4TH DAM:  
 NORTHWINDS BERRETTA FROSTING 83%

# LOT 194 JX NORTHWINDS WORLD CUP ALLSTATE {5} USA 173817988

BORN 03/27/2019 TATTOO / 470H P5  
 FEMALE EFI 9.0%

MASON, ZACHARY BREEDER & OWNER  
 NORTH STRATFORD, NH

PA -50M 15F 16P  
 196CM\$ 169NM\$ 109FM\$  
 1.9PL -0.3DPR -0.1CCR 1.8HCR 3.00SCS  
 PA TYPE 0.3 JPI 35%R 46  
 ST SR DF RA RW RL FA FU  
 0.3 0.3 0.4 H0.7 0.3 P0.1 S0.5 0.3  
 RH RUW UC UD TP TL RTR RTS  
 -0.6 0.3 0.2 D1.0 C1.6 L0.2

PASTURE BRED FROM: 06/11/2020 DUE AFTER: 03/17/2021 TO  
 NORTHWINDS CHROME WTF-ET  
 USA 173851784  
 CDCB GPTA S 09/01/2020 0%RIP  
 77%R -134M 0.17% 29F 87%ILE  
 77%R 0.06% 8P 389CM\$ 367NM\$ 320FM\$ 349GM\$  
 4.7PL 0.9LIV 1.3DPR 1.6CCR -0.3HCR 2.86SCS  
 -0.1MFV 0.1DAB 0.0KET 0.5MAS -0.4MET 0.1RPL 0.25HTI  
 AJCA 09/01/2020 ODAUS  
 GPTAT 79%R 1.8 GJUI 19.3 GJPI 73%R 96

SIRE:  
 JX CO-OP AD WORLD CUP {4}-ET  
 JE840003126073776 GT99K BBR 100 JH1F 1JE935  
 CDCB GPTA S 08/01/2020 1368DAUS 127HRDS 48%RIP  
 99%R -329M 0.15% 16F 64%ILE  
 99%R 0.14% 18P 303CM\$ 259NM\$ 161FM\$ 244GM\$  
 2.9PL 2.6LIV 0.9DPR 1.4CCR 3.1HCR 3.04SCS  
 0.2MFV 0.7DAB 0.3KET -0.1MAS 0.1MET 0.0RPL 5.42HTI  
 AJCA 08/01/2020 467DAUS  
 GPTAT 98%R 0.5 GJUI 4.2 GJPI 94%R 72

DAM:  
 JX NORTHWINDS WISDOM AFFLAK {5}  
 USA 173173107  
 TATTOO / 335H  
 DHIA HERD # 12-12-0287 CONTROL # 335  
 1-10 305 2 15380 4.6 700 3.7 564 93DCR 1902C  
 305 2X ME AVG 1L 20253M 925F 754P 2526C  
 2-06 78% 3-01 78%  
 ST SR DF RA RW RL FA FU RH RUW UC UD TP TL RTR RTS  
 40 25 42 26 28 40 28 28 38 35 38 28 38 20 40 22  
 PPA 1682M 52F 63P / YD 1990M 59F 73P  
 CDCB PTA 08/01/2020 1RECS 52%R 60%ILE  
 230M 0.01% 14F 0.02% 13P 89CM\$ 78NM\$ 56FM\$  
 0.8PL 0.4LIV -1.4DPR -1.5CCR 0.5HCR 2.96SCS 27GM\$  
 0.0MFV 0.3DAB -0.2KET -1.0MAS 0.1MET 0.0RPL -0.60HTI  
 AJCA 08/01/2020 PTAT 49%R 0.0 JUI -6.8 JPI 44%R 19

SISTER(S):  
 NORTHWINDS ALLSTAR GOOGLE 82%  
 2-11 305 2 15300 6.0 912 4.0 618 96DCR 2140C  
 NORTHWINDS DIMENSION GEYSER 82%

ROWLEYS 11 VISIONARY CHILI-ET  
 USA 118201001 GT80K BBR 100 JH1F 29JE3867  
 CDCB GPTA S 08/01/2020 4839DAUS 463HRDS 15%RIP  
 99%R 153M 0.06% 20F 58%ILE  
 99%R 0.08% 22P 253CM\$ 225NM\$ 164FM\$ 238GM\$  
 2.0PL -0.9LIV 1.2DPR 2.8CCR 3.2HCR 3.00SCS  
 0.1MFV 0.5DAB -0.2KET -0.9MAS 0.3MET 0.1RPL 1.62HTI  
 AJCA 08/01/2020 2081DAUS  
 GPTAT 99%R 0.6 GJUI 3.4 GJPI 99%R 77  
 JX FARIA BROTHERS MARVEL HAMM {3}-ET  
 JE840003011859292 GT50K BBR 100 JH1C  
 DHIA HERD # 82-20-0057 CONTROL # 35813  
 CDCB GPTA S 09/01/2020 0RECS 87%R 82%ILE  
 -343M 0.16% 16F 0.07% 2P 188CM\$ 166NM\$ 120FM\$  
 1.7PL 3.0LIV 0.2DPR 0.2CCR 0.6HCR 2.90SCS 141GM\$  
 0.1MFV 0.7DAB 0.1KET 0.4MAS -0.2MET -0.2RPL 4.81HTI  
 AJCA 09/01/2020 GPTAT 82%R 0.2 GJUI 0.8 GJPI 82%R 43

JX CO-OP AD BADGER WISDOM {4}-ET  
 JE840003126073710 GT99K BBR 100 JH1F 1JE929  
 CDCB GPTA S 08/01/2020 1239DAUS 95HRDS 29%RIP  
 99%R 182M 0.15% 41F 35%ILE  
 99%R 0.07% 22P 161CM\$ 132NM\$ 71FM\$ 19GM\$  
 -0.9PL -1.1LIV -4.3DPR -4.7CCR 1.3HCR 2.91SCS  
 0.1MFV 0.3DAB -0.4KET -2.5MAS 0.1MET 0.1RPL -2.40HTI  
 AJCA 08/01/2020 215DAUS  
 GPTAT 95%R -0.2 GJUI -5.6 GJPI 95%R 21

NORTHWINDS HEADLINE GEICO 91%  
 USA 117791408  
 TATTOO / 941H  
 DHIA HERD # 12-12-0287 CONTROL # 941  
 1-10 305 2 13340 4.7 628 3.5 463 96DCR 1600C  
 2-10 305 2 16740 5.3 894 3.8 637 97DCR 2204C  
 4-00 305 2 19060 4.8 924 3.5 676 96DCR 2337C  
 5-01 305 2 20380 5.0 1021 3.5 715 96DCR 2471C  
 6-04 305 2 19260 4.8 915 3.6 689 96DCR 2382C  
 7-05 305 2 20430 5.3 1074 3.6 733 95DCR 2534C  
 8-07 268 2 11670 5.2 605 3.7 426 91DCR 1473C  
 305 2X ME AVG 7L 18246M 921F 657P 2273C  
 PPA 703M 17F 18P / YD 170M -25F -7P  
 CDCB PTA 08/01/2020 5RECS 62%R 39%ILE  
 -35M -0.07% -17F -0.03% -7P -5CM\$ 3NM\$ 21FM\$  
 2.6PL 1.9LIV 2.0DPR 2.2CCR -0.1HCR 2.91SCS 30GM\$  
 -0.1MFV 0.2DAB 0.0KET 0.6MAS 0.2MET -0.1RPL 0.96HTI  
 AJCA 08/01/2020 PTAT 56%R 0.2 JUI -5.6 JPI 53%R 11  
 SIRE: SCHULTZ RESCUE HEADLINE GJPI 6 16%ILE

SISTER(S):  
 JX NORTHWINDS BOOKMARK GEEK {4} 86%  
 5-04 305 2 18940 5.2 980 3.4 648 96DCR 2239C  
 NORTHWINDS VERNON GILA MONSTER 81%  
 4-02 305 2 18100 5.2 950 3.6 652 93DCR 2254C  
 NORTHWINDS VOLCANO GABI 88%  
 2-00 305 2 17160 5.0 856 3.7 635 93DCR 2196C

NEXT DAM:  
 NORTHWINDS JACINTO GECKO 91%  
 7-09 294 2 18700 5.9 1107 3.8 709 95DCR 2453C  
 SIRE: MASON LEMVIG JACINTO-ET GJPI -40 7%ILE

4TH DAM:  
 NORTHWINDS PORTLAND IGUANA 85%  
 8-04 305 2 17570 5.3 924 3.8 664 94DCR 2297C



WFL&M VENTURE GIGI, E-90%  
SEVENTH DAM OF LOT 195

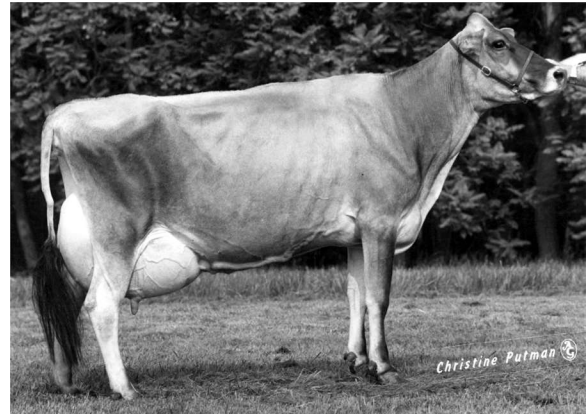

WFL&M DUNCAN GINGLES, E-90%  
EIGHTH DAM OF LOT 195

**LOT 195 JX NORTHWINDS KINGSTON SCARLETT {3} USA 173817997**

BORN 04/03/2019 TATTOO / 471H P3  
FEMALE EFI 8.5%

PA -86M 17F 12P  
156CM\$ 134NM\$ 86FM\$  
1.0PL 0.5DPR 0.5CCR -0.7HCR 3.04SCS  
PA TYPE 0.3 JPI 30%R 31  
ST SR DF RA RW RL FA FU  
0.9 0.3 0.2 H0.6 0.6 P0.5 S0.5 0.5  
RH RUW UC UD TP TL RTR RTS  
-0.1 -0.3 0.6 S0.6 W0.4 L1.3

PASTURE BRED FROM: 06/11/2020 DUE AFTER: 03/17/2021 TO  
NORTHWINDS CHROME WTF-ET  
USA 173851784

CDCB GPTA S 09/01/2020 0%RIP  
77%R -134M 0.17% 29F 87%ILE  
77%R 0.06% 8P 389CM\$ 367NM\$ 320FM\$ 349GM\$  
4.7PL 0.9LIV 1.3DPR 1.6CCR -0.3HCR 2.86SCS  
-0.1MFV 0.1DAB 0.0KET 0.5MAS -0.4MET 0.1RPL 0.25HTI  
AJCA 09/01/2020 ODAUS  
GPTAT 79%R 1.8 GJUI 19.3 GJPI 73%R 96

SIRE:  
SHAN-MAR LEMONHEAD KINGSTON-ET  
USA 067460159 GT50K BBR 100 JH1F 14JE760  
CDCB GPTA S 08/01/2020 13DAUS 6HRDS 92%RIP  
83%R -321M 0.28% 44F 66%ILE  
83%R 0.13% 15P 313CM\$ 272NM\$ 183FM\$ 243GM\$  
0.8PL -0.5LIV 0.0DPR -0.4CCR -1.0HCR 2.93SCS  
0.0MFV 0.1DAB -0.4KET -0.5MAS -0.1MET 0.1RPL -0.89HTI  
AJCA 08/01/2020 2DAUS  
GPTAT 80%R 0.9 GJUI 4.3 GJPI 78%R 63

DAM:  
JX NORTHWINDS PRINCE SCALLION {2}  
USA 119414374  
TATTOO / 211H  
DHIA HERD # 12-12-0287 CONTROL # 211  
2-00 305 2 15200 4.7 708 3.6 550 94DCR 1895C  
3-00 304 2 17050 5.3 897 3.7 626 95DCR 2165C  
4-00 305 2 16430 5.0 827 3.8 621 94DCR 2148C  
305 2X ME AVG 3L 18636M 926F 687P 2367C  
2-01 80% 3-03 80% 4-07 83%  
ST SR DF RA RW RL FA FU RH RUW UC UD TP TL RTR RTS  
44 37 35 17 41 26 28 34 33 37 42 18 26 25 45 21  
PPA 550M -27F 23P / YD 431M -23F 17P  
CDCB PTA 08/01/2020 3RECS 53%R 37%ILE  
150M -0.08% -10F 0.01% 8P -2CM\$ -5NM\$ -12FM\$  
1.2PL -0.3LIV 0.9DPR 1.4CCR -0.3HCR 3.15SCS 10GM\$  
0.1MFV 0.1DAB 0.4KET -0.4MAS 0.5MET 0.0RPL 1.43HTI  
AJCA 08/01/2020 PTAT 47%R -0.3 JUI -4.5 JPI 43%R -1

MASON SCOTT & HEIDI BREEDER & OWNER  
N STRATFORD, NH  
603-922-8377

STEINHAUERS SAMSON LEMONHEAD  
USA 118662185 GT80K BBR 100 JH1F 14JE670  
CDCB GPTA S 08/01/2020 6166DAUS 802HRDS 15%RIP  
99%R -344M 0.17% 19F 47%ILE  
99%R 0.07% 3P 213CM\$ 188NM\$ 135FM\$ 180GM\$  
2.2PL 0.2LIV 0.7DPR 1.5CCR 0.3HCR 2.83SCS  
-0.1MFV -0.1DAB -0.7KET -0.2MAS 0.3MET 0.0RPL -2.58HTI  
AJCA 08/01/2020 2889DAUS  
GPTAT 99%R 1.1 GJUI 8.0 GJPI 99%R 37  
SHAN-MAR HILARIO CHARLENE-ET 90%  
USA 067180910 GT8K BBR 100 JH1F  
DHIA HERD # 23-03-0154 CONTROL # 910  
2-02 305 2 17880 5.7 1021 4.2 744 101DCR 2577C  
3-08 305 2 21320 6.2 1321 4.2 904 102DCR 3132C  
4-10 305 2 19200 6.3 1210 4.4 845 102DCR 2929C  
305 2X ME AVG 4L 19559M 1157F 824P 2854C  
PPA 289M 211F 108P / YD 75M 150F 77P  
CDCB GPTA S 09/01/2020 4RECS 88%R 99%ILE  
-250M 0.31% 53F 0.17% 26P 419CM\$ 368NM\$ 254FM\$  
1.8PL 0.3LIV 0.5DPR -0.3CCR -0.7HCR 3.13SCS 336GM\$  
0.1MFV 0.3DAB -0.2KET -0.4MAS 0.1MET 0.1RPL 1.51HTI  
AJCA 09/01/2020 GPTAT 84%R 0.4 GJUI -1.2 GJPI 82%R 92

WINDHAVENS VISIONARY PRINCE  
USA 118065166 GT50K BBR 100 JH1C 14JE606  
CDCB GPTA S 08/01/2020 491DAUS 104HRDS 38%RIP  
98%R 753M -0.09% 17F 64%ILE  
98%R 0.04% 36P 286CM\$ 267NM\$ 223FM\$ 237GM\$  
1.6PL 0.0LIV -0.3DPR 0.8CCR -0.1HCR 3.12SCS  
0.2MFV 0.3DAB 0.8KET -1.1MAS 0.6MET 0.0RPL 2.65HTI  
AJCA 08/01/2020 243DAUS  
GPTAT 97%R 1.1 GJUI 6.6 GJPI 94%R 68

JX NORTHWINDS JOSEPH ONION {1} 80%  
USA 118413709  
TATTOO / 32H  
DHIA HERD # 12-12-0287 CONTROL # 32  
1-09 305 2 10420 4.4 459 3.8 398 97DCR 1287C  
2-09 281 2 11110 5.0 550 3.6 401 94DCR 1386C  
3-09 277 2 10310 5.0 513 3.5 365 94DCR 1261C  
4-09 212 2 8110 4.9 399 3.5 284 90DCR 981C  
305 2X ME AVG 4L 12220M 589F 447P 1512C  
PPA -3924M -205F -132P / YD -2188M -123F -74P  
CDCB PTA 08/01/2020 4RECS 52%R 4%ILE  
-599M -0.04% -38F 0.01% -20P -345CM\$ -338NM\$ -325FM\$  
-2.3PL -0.7LIV 2.1DPR 2.1CCR -0.6HCR 3.19SCS -253GM\$  
-0.1MFV -0.1DAB 0.0KET 0.3MAS 0.4MET 0.1RPL -0.73HTI  
AJCA 08/01/2020 PTAT 42%R -1.2 JUI -14.6 JPI 41%R -80  
SIRE: UR JX SPRINGDALE GANNON JOSEPH {0}

SISTER(S):  
JX NORTHWINDS HARRIS GUMBO {5} 85%  
3-00 305 2 15530 5.0 780 4.4 680 94DCR 2197C

NEXT DAM:  
NORTHWINDS IMPULS GARLIC 90%  
5-07 305 2 17050 5.7 973 4.3 732 94DCR 2537C  
SIRE: ISDK Q IMPULS GJPI 29 19%ILE

4TH DAM:  
NORTHWINDS PORTLAND GINGER 74%  
6-06 305 2 19220 4.6 882 3.9 743 90DCR 2444C

# LOT 196 NORTHWINDS MAGNUM CALI USA 17381800

BORN 04/06/2019 TATTOO / 472H P7  
 FEMALE EFI 7.6%

PA 360M 24F 11P  
 178CM\$ 176NM\$ 174FM\$  
 1.6PL 0.7DPR 0.4CCR -1.4HCR 2.89SCS  
 PA TYPE -0.2 JPI 37%R 58  
 ST SR DF RA RW RL FA FU  
 -0.9 -0.8 0.2 L0.9 -1.2 S0.4 L0.6 -1.2  
 RH RUW UC UD TP TL RTR RTS  
 0.4 -0.1 0.3 D1.3 W0.7 L0.4

PASTURE BRED FROM: 06/11/2020 DUE AFTER: 03/17/2021 TO  
 NORTHWINDS CHROME WTF-ET  
 USA 173851784  
 CDCB GPTA S 09/01/2020 0%RIP  
 77%R -134M 0.17% 29F 87%ILE  
 77%R 0.06% 8P 389CM\$ 367NM\$ 320FM\$ 349GM\$  
 4.7PL 0.9LIV 1.3DPR 1.6CCR -0.3HCR 2.86SCS  
 -0.1MFV 0.1DAB 0.0KET 0.5MAS -0.4MET 0.1RPL 0.25HTI  
 AJCA 09/01/2020 ODAUS  
 GPTAT 79%R 1.8 GJUI 19.3 GJPI 73%R 96

SIRE:  
 WILSONVIEW JEVON MAGNUM-ET  
 USA 067010044 GT50K BBR 100 JH1F 203JE927  
 CDCB GPTA S 08/01/2020 7085DAUS 256HRDS 4%RIP  
 99%R 693M 0.11% 57F 61%ILE  
 99%R -0.01% 24P 259CM\$ 252NM\$ 239FM\$ 238GM\$  
 0.0PL -1.9LIV 0.9DPR 0.1CCR -3.0HCR 2.94SCS  
 0.1MFV 0.1DAB 0.7KET -0.3MAS -0.1MET 0.0RPL 1.77HTI  
 AJCA 08/01/2020 1602DAUS  
 GPTAT 99%R -0.7 GJUI -10.1 GJPI 99%R 81

DAM:  
 NORTHWINDS DIVIDEND CARLY  
 USA 119877964  
 TATTOO / 280H  
 DHIA HERD # 12-12-0287 CONTROL # 280  
 1-10 304 2 12680 5.0 630 3.4 436 95DCR 1506C  
 2-10 305 2 15210 5.0 756 3.7 556 94DCR 1923C  
 305 2X ME AVG 2L 16830M 838F 601P 2078C  
 2-02 80% 3-06 83% 4-01 87%  
 ST SR DF RA RW RL FA FU RH RUW UC UD TP TL RTR RTS  
 39 32 42 25 42 27 28 40 39 38 25 25 20 22 25 28  
 PPA -263M -51F -25P / YD -188M -42F -23P  
 CDCB PTA 08/01/2020 2RECS 55%R 66%ILE  
 27M -0.05% -9F -0.02% -3P 97CM\$ 100NM\$ 108FM\$  
 3.2PL 2.2LIV 0.5DPR 0.6CCR 0.2HCR 2.84SCS 86GM\$  
 0.1MFV -0.1DAB 0.2KET 2.4MAS 1.1MET 0.2RPL 5.48HTI  
 AJCA 08/01/2020 PTAT 50%R 0.4 JUI 2.9 JPI 47%R 34

SISTER(S):  
 JX NORTHWINDS PROP JOE CINDY {4}  
 SELLING AS LOT 201

MASON SCOTT & HEIDI BREEDER & OWNER  
 N STRATFORD, NH  
 603-922-8377

FOREST GLEN MECCAS JEVON-ET  
 USA 112797481 GT50K BBR 100 JH1F 29JE3346  
 CDCB GPTA S 08/01/2020 7891DAUS 875HRDS 6%RIP  
 99%R -91M 0.04% 5F 12%ILE  
 99%R -0.03% -10P -105CM\$ -96NM\$ -74FM\$ -57GM\$  
 -1.5PL -1.4LIV 1.1DPR 1.4CCR -1.0HCR 2.87SCS  
 0.1MFV -0.3DAB 0.4KET 0.7MAS -0.1MET 0.6RPL 1.70HTI  
 AJCA 08/01/2020 3829DAUS  
 GPTAT 99%R -0.9 GJUI -12.1 GJPI 99%R -8  
 WILSONVIEW IMPULSIVE MONET-ET 88%  
 USA 067181169 GI BBR 100 JH1F  
 DHIA HERD # 92-23-0233 CONTROL # 1169  
 2-00 305 2 16510 5.1 834 3.6 598 100DCR 2068C  
 3-03 305 2 17250 5.2 894 3.9 677 102DCR 2343C  
 305 2X ME AVG 2L 19754M 994F 743P 2570C  
 PPA -1187M 8F -5P / YD -1511M -11F -26P  
 CDCB GPTA S 09/01/2020 2RECS 87%R 30%ILE  
 -423M 0.06% -7F 0.03% -10P -35CM\$ -37NM\$ -45FM\$  
 0.0PL -0.1LIV 2.7DPR 2.4CCR -1.6HCR 3.07SCS 29GM\$  
 0.0MFV 0.0DAB 0.5KET 0.0MAS 0.3MET -0.2RPL 0.60HTI  
 AJCA 09/01/2020 GPTAT 81%R -0.8 GJUI -1.6 GJPI 82%R 14

SUNSET CANYON DIVIDEND-ET  
 USA 117335691 GT50K BBR 100 JH1F 1JE791  
 CDCB GPTA S 08/01/2020 4336DAUS 478HRDS 7%RIP  
 99%R 579M -0.05% 17F 76%ILE  
 99%R -0.01% 18P 314CM\$ 309NM\$ 302FM\$ 202GM\$  
 4.6PL 3.5LIV -2.4DPR -1.3CCR 0.7HCR 2.84SCS  
 0.1MFV 0.1DAB 0.5KET 3.6MAS 1.7MET 0.3RPL 9.13HTI  
 AJCA 08/01/2020 1510DAUS  
 GPTAT 99%R 1.1 GJUI 6.5 GJPI 99%R 78

NORTHWINDS MILITIA CASEY 86%  
 USA 117992041  
 TATTOO / 995H  
 DHIA HERD # 12-12-0287 CONTROL # 995  
 2-01 305 2 14300 4.7 678 3.5 494 97DCR 1707C  
 3-05 302 2 14220 4.9 692 3.5 495 93DCR 1710C  
 4-05 304 2 14970 4.9 728 3.6 534 96DCR 1846C  
 5-04 305 2 16560 5.3 882 3.6 601 96DCR 2078C  
 6-04 305 2 15240 4.8 737 3.4 524 95DCR 1810C  
 7-05 190 2 8290 4.2 345 3.1 258 83DCR 890C  
 305 2X ME AVG 6L 15356M 750F 536P 1851C  
 PPA -1014M -63F -51P / YD -911M -53F -36P  
 CDCB PTA 08/01/2020 5RECS 62%R 19%ILE  
 -548M 0.01% -25F 0.01% -18P -103CM\$ -103NM\$ -101FM\$  
 1.2PL 0.9LIV 2.9DPR 1.9CCR -0.8HCR 2.88SCS -40GM\$  
 0.0MFV -0.3DAB 0.0KET 1.3MAS 0.4MET 0.1RPL 1.10HTI  
 AJCA 08/01/2020 PTAT 54%R -0.8 JUI -8.6 JPI 53%R -13  
 SIRE: SUNSET CANYON RP MILITIA-ET GJPI -12 13%ILE

SISTER(S):  
 NORTHWINDS MAXIMUS CUCKOO 85%  
 3-03 305 2 16580 6.3 1047 4.0 662 92DCR 2292C  
 NEXT DAM:  
 NORTHWINDS MOR CRAZY 77%  
 6-08 305 2 21320 5.0 1062 3.5 755 91DCR 2610C  
 SIRE: WILSONVIEW KHAN MORGAN-ET GJPI -45 6%ILE  
 4TH DAM:  
 NORTHWINDS BOLD HAZY

# LOT 197 NORTHWINDS LEMONHEAD ELOISE USA 173818037

BORN 04/26/2019 TATTOO / 477H P4  
 FEMALE EFI 9.1%

MASON SCOTT & HEIDI BREEDER & OWNER  
 N STRATFORD, NH  
 603-922-8377

PA -124M 24F 9P  
 177CM\$ 157NM\$ 112FM\$  
 1.0PL 0.4DPR 1.2CCR 0.8HCR 2.95SCS  
 PA TYPE 0.5 JPI 37%R 37  
 ST SR DF RA RW RL FA FU  
 1.3 0.5 0.1 L0.5 0.8 S0.1 S0.3 0.4  
 RH RUW UC UD TP TL RTR RTS  
 -0.1 -0.1 0.2 S0.7 C1.0 L0.4

DP VALENTINO SAMSON  
 USA 067106977 GT50K BBR 100 JH1F 14JE576  
 CDCB GPTA S 08/01/2020 841DAUS 275HRDS 5%RIP  
 99%R 308M -0.02% 11F 39%ILE  
 99%R -0.01% 9P 154CM\$ 151NM\$ 147FM\$ 77GM\$  
 1.6PL 1.5LIV -2.2DPR -1.6CCR -0.8HCR 2.83SCS  
 0.1MFV 0.1DAB 0.1KET 0.1MAS 0.0MET 0.1RPL 1.82HTI  
 AJCA 08/01/2020 633DAUS  
 GPTAT 99%R 1.4 GJUI 8.0 GJPI 97%R 15

PASTURE BRED FROM: 06/11/2020 DUE AFTER: 03/17/2021 TO  
 NORTHWINDS CHROME WTF-ET  
 USA 173851784  
 CDCB GPTA S 09/01/2020 0%RIP  
 77%R -134M 0.17% 29F 87%ILE  
 77%R 0.06% 8P 389CM\$ 367NM\$ 320FM\$ 349GM\$  
 4.7PL 0.9LIV 1.3DPR 1.6CCR -0.3HCR 2.86SCS  
 -0.1MFV 0.1DAB 0.0KET 0.5MAS -0.4MET 0.1RPL 0.25HTI  
 AJCA 09/01/2020 ODAUS  
 GPTAT 79%R 1.8 GJUI 19.3 GJPI 73%R 96

STEINHAUERS RENEGADE LEMONPIE-ET 88%  
 USA 117255575 GT3K BBR 100 JH1F  
 TATTOO S603 / S603  
 DHIA HERD # 35-59-1096 CONTROL # 603  
 2-00 305 2 14420 4.9 705 4.0 572 97DCR 1923C  
 3-00 305 2 15690 5.0 785 4.0 635 98DCR 2139C  
 305 2X ME AVG 3L 16501M 810F 621P 2089C  
 PPA -1293M -2F -29P / YD -1345M -16F -32P  
 CDCB GPTA S 09/01/2020 3RECS 87%R 38%ILE  
 -476M 0.12% 1F 0.06% -5P 15CM\$ 1NM\$ -31FM\$  
 -0.7PL -1.8LIV 1.6DPR 1.7CCR -1.0HCR 3.04SCS 52GM\$  
 -0.2MFV 0.0DAB -0.7KET 0.1MAS 0.1MET 0.0RPL -2.67HTI  
 AJCA 09/01/2020 GPTAT 83%R 0.5 GJUI 6.4 GJPI 82%R 4

SIRE:  
 STEINHAUERS SAMSON LEMONHEAD  
 USA 118662185 GT80K BBR 100 JH1F 14JE670  
 CDCB GPTA S 08/01/2020 6166DAUS 802HRDS 15%RIP  
 99%R -344M 0.17% 19F 47%ILE  
 99%R 0.07% 3P 213CM\$ 188NM\$ 135FM\$ 180GM\$  
 2.2PL 0.2LIV 0.7DPR 1.5CCR 0.3HCR 2.83SCS  
 -0.1MFV -0.1DAB -0.7KET -0.2MAS 0.3MET 0.0RPL -2.58HTI  
 AJCA 08/01/2020 2889DAUS  
 GPTAT 99%R 1.1 GJUI 8.0 GJPI 99%R 37

ALL LYNNS LEGAL VOLCANO-ET  
 USA 117222807 GT50K BBR 100 JH1F 29JE3762  
 CDCB GPTA S 08/01/2020 7306DAUS 494HRDS 5%RIP  
 99%R 1114M -0.12% 27F 51%ILE  
 99%R -0.06% 28P 191CM\$ 197NM\$ 213FM\$ 113GM\$  
 0.9PL -1.2LIV -3.3DPR -1.4CCR 2.6HCR 2.90SCS  
 0.2MFV 0.3DAB 0.9KET -1.6MAS -0.6MET -0.2RPL 1.37HTI  
 AJCA 08/01/2020 1978DAUS  
 GPTAT 99%R 0.6 GJUI 2.9 GJPI 99%R 58

DAM:  
 NORTHWINDS VOLCANO ELSA  
 USA 119877982  
 TATTOO / 282H  
 DHIA HERD # 12-12-0287 CONTROL # 282  
 1-11 305 2 15270 5.5 847 3.8 581 95DCR 2010C  
 2-11 305 2 15700 5.9 928 4.0 629 94DCR 2178C  
 305 2X ME AVG 2L 18706M 1068F 732P 2534C

NORTHWINDS VERMEER ELSA 82%  
 USA 117938812  
 TATTOO / 956H  
 DHIA HERD # 12-12-0287 CONTROL # 956  
 2-00 305 2 12690 6.1 768 3.9 496 95DCR 1717C  
 3-01 301 2 12570 6.2 775 4.2 531 97DCR 1840C  
 4-01 280 2 11220 5.2 587 4.1 456 93DCR 1573C  
 305 2X ME AVG 4L 12345M 729F 497P 1722C  
 PPA -3227M -45F -60P / YD -2351M -6F -36P  
 CDCB PTA 08/01/2020 4RECS 60%R 32%ILE  
 -868M 0.25% 10F 0.11% -10P -6CM\$ -28NM\$ -79FM\$  
 -0.9PL 1.2LIV 3.4DPR 3.1CCR -0.1HCR 3.19SCS 47GM\$  
 0.1MFV -0.1DAB 0.2KET 0.9MAS 0.8MET 0.4RPL 2.89HTI  
 AJCA 08/01/2020 PTAT 50%R -1.3 JUI -15.1 JPI 51%R -2  
 SIRE: CAVE CREEK VERMEER-ET GJPI 16 22%ILE

2-02 79% 3-06 79%  
 ST SR DF RA RW RL FA FU RH RUW UC UD TP TL RTR RTS  
 35 33 34 27 36 31 33 23 18 33 34 17 38 18 36 25  
 PPA 687M 118F 71P / YD 507M 94F 50P  
 CDCB PTA 08/01/2020 2RECS 54%R 73%ILE  
 97M 0.11% 28F 0.05% 14P 141CM\$ 125NM\$ 88FM\$  
 -0.2PL 0.0LIV 0.1DPR 0.8CCR 1.3HCR 3.07SCS 116GM\$  
 0.1MFV 0.1DAB 0.6KET -0.4MAS 0.1MET 0.1RPL 1.60HTI  
 AJCA 08/01/2020 PTAT 50%R -0.2 JUI -7.8 JPI 47%R 36

NEXT DAM:  
 NORTHWINDS MILITIA ELLEN 80%  
 3-01 280 2 12970 5.8 755 4.1 533 95DCR 1846C  
 SIRE: SUNSET CANYON RP MILITIA-ET GJPI -12 13%ILE

SISTER(S):  
 NORTHWINDS MAGNUM ELNA 80%  
 3-10 305 2 16840 6.5 1093 4.2 710 93DCR 2460C

4TH DAM:  
 NORTHWINDS ACTION ELEANOR {6} 87%  
 3-08 305 2 17480 4.5 789 3.7 645 89DCR 2157C

# LOT 198 NORTHWINDS PILGRIM KARISSA USA 173818046

BORN 04/28/2019 TATTOO / 478H P5  
 FEMALE EFI 7.3%

MASON SCOTT & HEIDI BREEDER & OWNER  
 N STRATFORD, NH  
 603-922-8377

PA 690M 23F 22P  
 124CM\$ 118NM\$ 104FM\$  
 2.0PL 2.3DPR 3.0CCR 0.7HCR 2.97SCS  
 PA TYPE -0.7 JPI 37%R 44  
 ST SR DF RA RW RL FA FU  
 -0.6 0.5 -0.2 L0.7 -0.3 S0.8 S0.0 -1.0  
 RH RUW UC UD TP TL RTR RTS  
 -1.2 -0.7 0.0 D1.7 C0.0 S0.2

PASTURE BRED FROM: 06/11/2020 DUE AFTER: 03/17/2021 TO  
 NORTHWINDS CHROME WTF-ET  
 USA 173851784  
 CDCB GPTA S 09/01/2020 0%RIP  
 77%R -134M 0.17% 29F 87%ILE  
 77%R 0.06% 8P 389CM\$ 367NM\$ 320FM\$ 349GM\$  
 4.7PL 0.9LIV 1.3DPR 1.6CCR -0.3HCR 2.86SCS  
 -0.1MFV 0.1DAB 0.0KET 0.5MAS -0.4MET 0.1RPL 0.25HTI  
 AJCA 09/01/2020 ODAUS  
 GPTAT 79%R 1.8 GJUI 19.3 GJPI 73%R 96

SIRE:  
 CAL-MART MEDALIST PILGRIM  
 USA 118113935 GT50K BBR 100 JH1F 29JE3860  
 CDCB GPTA S 08/01/2020 1504DAUS 246HRDS 21%RIP  
 99%R 736M -0.10% 14F 73%ILE  
 99%R -0.02% 22P 298CM\$ 297NM\$ 296FM\$ 304GM\$  
 4.4PL 3.5LIV 2.7DPR 3.6CCR 2.5HCR 2.95SCS  
 0.2MFV 0.4DAB 0.5KET 0.6MAS 0.8MET 0.2RPL 5.89HTI  
 AJCA 08/01/2020 744DAUS  
 GPTAT 98%R 0.3 GJUI 0.2 GJPI 97%R 89

DAM:  
 NORTHWINDS ABE KRISSEY  
 USA 118413352  
 TATTOO / 28H  
 DHIA HERD # 12-12-0287 CONTROL # 28  
 1-10 305 2 14830 5.1 752 3.6 535 97DCR 1850C  
 2-09 305 2 13500 5.6 755 3.9 526 95DCR 1820C  
 3-10 305 2 16490 5.5 901 3.9 635 96DCR 2197C  
 4-11 305 2 16850 5.1 855 3.9 654 96DCR 2263C  
 5-11 305 2 15950 5.8 920 3.9 625 95DCR 2163C  
 6-10 305 2 15530 6.6 1029 3.9 608 94DCR 2104C  
 305 2X ME AVG 6L 16948M 951F 651P 2253C  
 2-05 81% 3-01 81%  
 ST SR DF RA RW RL FA FU RH RUW UC UD TP TL RTR RTS  
 29 29 29 32 40 32 21 24 37 36 26 31 33 23 30 32  
 PPA -359M 41F 15P / YD -995M 8F -11P  
 CDCB PTA 08/01/2020 5RECS 58%R 25%ILE  
 -554M 0.13% 1F 0.05% -9P -50CM\$ -62NM\$ -89FM\$  
 -0.4PL 0.9LIV 1.8DPR 2.4CCR -1.1HCR 2.99SCS -21GM\$  
 0.1MFV -0.2DAB 0.2KET 1.1MAS 0.7MET 0.1RPL 2.56HTI  
 AJCA 08/01/2020 PTAT 51%R -1.6 JUI -16.9 JPI 50%R -1

SISTER(S):  
 JX NORTHWINDS GANNON KATE {3} 80%  
 2-08 305 2 16410 5.0 825 3.6 596 98DCR 2061C

SUNSET CANYON MEDALIST-ET  
 USA 117013205 GT50K BBR 100 JH1F 29JE3735  
 CDCB GPTA S 08/01/2020 1744DAUS 296HRDS 2%RIP  
 99%R -268M 0.05% -3F 31%ILE  
 99%R 0.00% -9P 95CM\$ 96NM\$ 97FM\$ 84GM\$  
 3.2PL 3.7LIV 1.1DPR 0.8CCR -0.6HCR 2.94SCS  
 0.1MFV 0.2DAB 0.0KET 1.6MAS -0.4MET 0.0RPL 4.56HTI  
 AJCA 08/01/2020 1189DAUS  
 GPTAT 99%R 0.3 GJUI 6.9 GJPI 98%R 18  
 CAL-MART LOUIE PENNA 3725 80%  
 USA 117337161 GT3K BBR 100 JH1C  
 TATTOO / L725  
 DHIA HERD # 92-23-0426 CONTROL # 3725  
 1-08 288 2 18970 4.7 898 3.4 643 96DCR 2221C  
 2-07 288 2 17390 5.6 975 3.6 625 95DCR 2161C  
 305 2X ME AVG 3L 22620M 1130F 782P 2701C  
 PPA 1231M 81F 11P / YD 1538M 83F 29P  
 CDCB GPTA S 09/01/2020 3RECS 85%R 78%ILE  
 282M 0.06% 26F -0.02% 6P 144CM\$ 147NM\$ 156FM\$  
 2.2PL 1.0LIV 2.0DPR 2.3CCR -0.9HCR 2.99SCS 154GM\$  
 0.1MFV 0.0DAB 0.3KET 1.1MAS 0.9MET 0.3RPL 3.79HTI  
 AJCA 09/01/2020 GPTAT 80%R -0.6 GJUI -12.2 GJPI 79%R 39

AHLEM LEMVIG ABE {6}-ET  
 USA 111334898 GTHD BBR 100 JH1F 122JE5198  
 CDCB GPTA S 08/01/2020 9880DAUS 716HRDS 4%RIP  
 99%R -129M 0.11% 16F 21%ILE  
 99%R 0.05% 5P 68CM\$ 51NM\$ 17FM\$ 20GM\$  
 -0.1PL 1.8LIV -0.8DPR 0.9CCR -1.7HCR 2.89SCS  
 0.3MFV -0.2DAB 0.4KET 1.3MAS 1.0MET 0.2RPL 5.33HTI  
 AJCA 08/01/2020 6346DAUS  
 GPTAT 99%R -1.6 GJUI -13.0 GJPI 99%R 24

HOLMESLAND MILITIA KRISTEN 77%  
 USA 115584745  
 TATTOO / 27P  
 DHIA HERD # 12-12-0287 CONTROL # 27  
 1-11 305 2 13070 5.6 733 3.8 500 86DCR 1730C  
 3-00 286 2 12130 6.2 755 4.1 503 89DCR 1742C  
 3-11 303 2 13550 6.3 856 4.0 536 89DCR 1855C  
 4-11 305 2 14220 5.8 820 4.1 577 95DCR 1998C  
 305 2X ME AVG 5L 15082M 868F 584P 2021C  
 PPA -2609M -20F -60P / YD -1906M -19F -44P  
 CDCB PTA 08/01/2020 5RECS 62%R 14%ILE  
 -871M 0.16% -10F 0.05% -21P -133CM\$ -141NM\$ -160FM\$  
 -0.9PL -0.1LIV 3.5DPR 2.6CCR -1.1HCR 2.99SCS -51GM\$  
 0.0MFV -0.1DAB 0.1KET 0.9MAS 0.4MET 0.1RPL 1.44HTI  
 AJCA 08/01/2020 PTAT 53%R -1.5 JUI -15.7 JPI 53%R -21  
 SIRE: SUNSET CANYON RP MILITIA-ET GJPI -12 13%ILE

SISTER(S):  
 HOLMESLAND PARAMOUNT KOKO 87%  
 3-04 305 2 16640 5.1 844 3.6 597 88DCR 2064C

NEXT DAM:  
 HOLMESLAND FLYER KRISTIE 74%  
 3-07 305 2 16540 4.7 771 3.5 586 94DCR 2025C  
 SIRE: MOLLY BROOK GLENWOOD FLYER {6}-ET GJPI -85 3%ILE

4TH DAM:  
 HOLMESLAND MONTANA KELLY 90%  
 4-07 305 2 21820 4.4 969 3.6 787 95DCR 2641C



# LOT 199 JX NORTHWINDS ARMANI ROO {6} USA 173818103

BORN 04/28/2019 TATTOO / 479H P1  
 FEMALE EFI 8.1%

MASON SCOTT & HEIDI BREEDER & OWNER  
 N STRATFORD, NH  
 603-922-8377

PA 158M 1F 9P  
 -26CM\$ -33NM\$ -49FM\$  
 -0.8PL -0.7DPR -0.5CCR -0.1HCR 2.98SCS  
 PA TYPE -0.5 JPI 27%R -1  
 ST SR DF RA RW RL FA FU  
 0.0 -0.2 -0.2 L0.3 -0.3 S0.9 L0.6 -0.8  
 RH RUW UC UD TP TL RTR RTS  
 -0.3 -0.2 -0.3 D0.9 W0.1 L0.1

SUNSET CANYON DIMENSION-ET  
 USA 117168914 GT50K BBR 100 JH1F 7JE1149  
 CDCB GPTA S 08/01/2020 6173DAUS 716HRDS 13%RIP  
 99%R -489M 0.25% 29F 37%ILE  
 99%R 0.17% 18P 195CM\$ 140NM\$ 21FM\$ 133GM\$  
 -0.4PL -1.0LIV 0.0DPR 0.9CCR 3.2HCR 2.88SCS  
 0.0MFV 0.0DAB -0.5KET 0.7MAS 0.3MET 0.1RPL 0.76HTI  
 AJCA 08/01/2020 2355DAUS  
 GPTAT 99%R -0.5 GJUI -4.7 GJPI 99%R 50

PASTURE BRED FROM: 06/11/2020 DUE AFTER: 03/17/2021 TO  
 NORTHWINDS CHROME WTF-ET  
 USA 173851784  
 CDCB GPTA S 09/01/2020 0%RIP  
 77%R -134M 0.17% 29F 87%ILE  
 77%R 0.06% 8P 389CM\$ 367NM\$ 320FM\$ 349GM\$  
 4.7PL 0.9LIV 1.3DPR 1.6CCR -0.3HCR 2.86SCS  
 -0.1MFV 0.1DAB 0.0KET 0.5MAS -0.4MET 0.1RPL 0.25HTI  
 AJCA 09/01/2020 ODAUS  
 GPTAT 79%R 1.8 GJUI 19.3 GJPI 73%R 96

CRESCENT TBONE SAKS 77%  
 USA 067235427  
 TATTOO / 427H  
 DHIA HERD # 12-11-0103 CONTROL # 427  
 1-08 305 2 17330 5.0 873 3.8 662 95DCR 2291C  
 2-11 295 2 20700 5.2 1082 3.9 797 96DCR 2758C  
 3-10 273 2 18440 5.0 918 4.1 757 96DCR 2523C  
 305 2X ME AVG 3L 23496M 1176F 910P 3113C  
 PPA 1182M 105F 83P / YD 459M 71F 52P  
 CDCB PTA 08/01/2020 3RECS 62%R 50%ILE  
 -72M 0.12% 23F 0.08% 14P 70CM\$ 45NM\$ -11FM\$  
 -2.2PL -2.1LIV 0.2DPR 0.4CCR 1.0HCR 3.04SCS 63GM\$  
 -0.2MFV -0.3DAB 0.0KET 0.4MAS 0.0MET 0.1RPL -2.60HTI  
 AJCA 08/01/2020 PTAT 53%R -0.7 JUI -13.4 JPI 52%R 21

SIRE:  
 CRESCENT DIMENSION ARMANI  
 USA 067295868 GT29K BBR 100 JH1F  
 CDCB GPTA S 09/01/2020 0%RIP  
 77%R -10M 0.05% 11F 13%ILE  
 77%R 0.06% 13P -59CM\$ -79NM\$ -123FM\$ -79GM\$  
 -2.8PL -2.2LIV -0.8DPR -0.4CCR 0.2HCR 3.07SCS  
 -0.2MFV -0.1DAB -0.2KET -0.1MAS -0.2MET 0.0RPL -2.95HTI  
 AJCA 09/01/2020 ODAUS  
 GPTAT 79%R -1.0 GJUI -12.4 GJPI 73%R -13

JX CRESCENT CALYPSO GUDNUFF {5}-ET  
 USA 067275621 GT13K BBR 100 JH1F  
 CDCB GPTA S 08/01/2020 40%RIP  
 80%R 733M -0.18% -4F 21%ILE  
 80%R -0.03% 21P 66CM\$ 64NM\$ 62FM\$ -1GM\$  
 1.4PL -1.5LIV -2.3DPR -2.2CCR -1.1HCR 2.84SCS  
 -0.1MFV -0.3DAB 0.0KET -1.7MAS -0.7MET -0.3RPL -5.76HTI  
 AJCA 08/01/2020 6DAUS  
 GPTAT 80%R 0.4 GJUI 3.6 GJPI 76%R 13

DAM:  
 JX NORTHWINDS GUDNUFF KANGAROO {5}  
 USA 173173125  
 TATTOO / 337H  
 DHIA HERD # 12-12-0287 CONTROL # 337  
 1-11 305 2 12210 5.0 614 3.7 446 93DCR 1542C  
 305 2X ME AVG 1L 15945M 801F 589P 2037C

JX NORTHWINDS DEMETRI KOALA {4} 84%  
 USA 119599909  
 TATTOO / 231H  
 DHIA HERD # 12-12-0287 CONTROL # 231  
 1-10 305 2 16300 4.4 710 3.5 568 95DCR 1922C  
 3-00 305 2 17060 4.6 789 3.5 599 96DCR 2070C  
 4-01 305 2 18600 4.6 852 3.5 642 93DCR 2218C  
 305 2X ME AVG 3L 20500M 914F 708P 2423C  
 PPA 2326M 13F 47P / YD 1164M -4F 18P  
 CDCB PTA 08/01/2020 3RECS 55%R 50%ILE  
 209M -0.06% -3F -0.03% 1P 37CM\$ 43NM\$ 59FM\$  
 1.0PL -0.1LIV 1.2DPR 1.1CCR 0.2HCR 2.92SCS 65GM\$  
 -0.2MFV 0.2DAB 0.0KET 1.0MAS 0.1MET 0.0RPL 0.69HTI  
 AJCA 08/01/2020 PTAT 49%R -0.2 JUI 2.3 JPI 45%R 26  
 SIRE: PEARLMONT CRITIC DEMETRI-P-ET GJPI 53 37%ILE

2-06 80%  
 ST SR DF RA RW RL FA FU RH RUW UC UD TP TL RTR RTS  
 29 27 29 16 29 27 28 29 36 29 27 35 34 16 40 42  
 PPA 95M -34F -5P / YD -659M -61F -33P  
 CDCB PTA 08/01/2020 1RECS 44%R 42%ILE  
 325M -0.11% -9F -0.03% 5P 8CM\$ 13NM\$ 26FM\$  
 1.2PL -0.8LIV -0.6DPR -0.5CCR -0.4HCR 2.88SCS -5GM\$  
 -0.1MFV -0.1DAB 0.0KET -0.4MAS -0.3MET -0.1RPL -2.32HTI  
 AJCA 08/01/2020 PTAT 37%R 0.0 JUI 7.1 JPI 36%R 11

SISTER(S):  
 JX NORTHWINDS HENDRIX KO {4} 84%  
 3-00 305 2 18340 4.8 876 3.4 627 95DCR 2166C

NEXT DAM:  
 JX NORTHWINDS GANNON KOKOMO {3} 86%  
 3-11 305 2 18860 4.7 880 3.4 645 96DCR 2228C  
 SIRE: JX OOMS DALE JACE GRATUDE GANNON {2}-ET GJPI -12 16%ILE

4TH DAM:  
 HOLMESLAND PARAMOUNT KOKO 87%  
 3-04 305 2 16640 5.1 844 3.6 597 88DCR 2064C



**JX OOMSDALE GEMMA HARRIS GWEN {5}-ET, VG-88%**  
**SISTER TO GRANDAM OF LOT 200**



**JX OOMSDALE CC IATOLA GALEN {3}, E-90%**  
**FOURTH DAM OF LOT 200**



**JX OOMSDALE GRATITUDE COUNTRY CC {2}-ET, E-90%**  
**FIFTH DAM OF LOT 200**



**JX OOMSDALE GORDO GOLDIE GRATITUDE {1}, E-90%**  
**SIXTH DAM OF LOT 200**

# LOT 200 NORTHWINDS ARMANI GALA USA 173818112

BORN 05/01/2019 TATTOO / 480H P1  
 FEMALE EFI 8.2%

PA -75M 9F 7P  
 20CM\$ 6NM\$ -25FM\$  
 -0.4PL -0.3DPR -0.4CCR 0.3HCR 3.05SCS  
 PA TYPE -0.3 JPI 28%R 6  
 ST SR DF RA RW RL FA FU  
 0.3 -0.1 -0.1 L1.1 -0.2 S0.8 L0.5 -1.3  
 RH RUW UC UD TP TL RTR RTS  
 -0.5 -0.7 -0.1 D1.2 W0.3 L0.1

PASTURE BRED FROM: 06/11/2020 DUE AFTER: 03/17/2021 TO  
 NORTHWINDS CHROME WTF-ET  
 USA 173851784  
 CDCB GPTA S 09/01/2020 0%RIP  
 77%R -134M 0.17% 29F 87%ILE  
 77%R 0.06% 8P 389CM\$ 367NM\$ 320FM\$ 349GM\$  
 4.7PL 0.9LIV 1.3DPR 1.6CCR -0.3HCR 2.86SCS  
 -0.1MFV 0.1DAB 0.0KET 0.5MAS -0.4MET 0.1RPL 0.25HTI  
 AJCA 09/01/2020 ODAUS  
 GPTAT 79%R 1.8 GJUI 19.3 GJPI 73%R 96

SIRE:  
 CRESCENT DIMENSION ARMANI  
 USA 067295868 GT29K BBR 100 JH1F  
 CDCB GPTA S 09/01/2020 0%RIP  
 77%R -10M 0.05% 11F 13%ILE  
 77%R 0.06% 13P -59CM\$ -79NM\$ -123FM\$ -79GM\$  
 -2.8PL -2.2LIV -0.8DPR -0.4CCR 0.2HCR 3.07SCS  
 -0.2MFV -0.1DAB -0.2KET -0.1MAS -0.2MET 0.0RPL -2.95HTI  
 AJCA 09/01/2020 ODAUS  
 GPTAT 79%R -1.0 GJUI -12.4 GJPI 73%R -13

DAM:  
 JX OOMSDALE ADDY GLENDA GAIL {6}  
 USA 067280940  
 DHIA HERD # 12-12-0287 CONTROL # 940  
 2-01 292 2 11850 5.7 675 3.7 436 92DCR 1508C  
 305 2X ME AVG 1L 15573M 885F 580P 2006C  
 2-08 82%  
 ST SR DF RA RW RL FA FU RH RUW UC UD TP TL RTR RTS  
 30 27 39 33 29 17 28 31 39 22 27 35 33 16 26 31  
 PPA -1156M -22F -28P / YD -1368M -31F -35P  
 CDCB PTA 08/01/2020 1RECS 44%R 64%ILE  
 -139M 0.06% 7F 0.03% 1P 98CM\$ 91NM\$ 73FM\$  
 2.1PL 1.0LIV 0.3DPR -0.4CCR 0.3HCR 3.02SCS 72GM\$  
 0.0MFV 0.3DAB 0.5KET 0.3MAS 0.5MET 0.1RPL 2.75HTI  
 AJCA 08/01/2020 PTAT 36%R 0.4 JUI 0.6 JPI 39%R 24

MASON SCOTT & HEIDI  
 N STRATFORD, NH  
 603-922-8377

BREEDER & OWNER

SUNSET CANYON DIMENSION-ET  
 USA 117168914 GT50K BBR 100 JH1F 7JE1149  
 CDCB GPTA S 08/01/2020 6173DAUS 716HRDS 13%RIP  
 99%R -489M 0.25% 29F 37%ILE  
 99%R 0.17% 18P 195CM\$ 140NM\$ 21FM\$ 133GM\$  
 -0.4PL -1.0LIV 0.0DPR 0.9CCR 3.2HCR 2.88SCS  
 0.0MFV 0.0DAB -0.5KET 0.7MAS 0.3MET 0.1RPL 0.76HTI  
 AJCA 08/01/2020 2355DAUS  
 GPTAT 99%R -0.5 GJUI -4.7 GJPI 99%R 50  
 CRESCENT TBONE SAKS 77%  
 USA 067235427

TATTOO / 427H  
 DHIA HERD # 12-11-0103 CONTROL # 427  
 1-08 305 2 17330 5.0 873 3.8 662 95DCR 2291C  
 2-11 295 2 20700 5.2 1082 3.9 797 96DCR 2758C  
 3-10 273 2 18440 5.0 918 4.1 757 96DCR 2523C  
 305 2X ME AVG 3L 23496M 1176F 910P 3113C  
 PPA 1182M 105F 83P / YD 459M 71F 52P  
 CDCB PTA 08/01/2020 3RECS 62%R 50%ILE  
 -72M 0.12% 23F 0.08% 14P 70CM\$ 45NM\$ -11FM\$  
 -2.2PL -2.1LIV 0.2DPR 0.4CCR 1.0HCR 3.04SCS 63GM\$  
 -0.2MFV -0.3DAB 0.0KET 0.4MAS 0.0MET 0.1RPL -2.60HTI  
 AJCA 08/01/2020 PTAT 53%R -0.7 JUI -13.4 JPI 52%R 21

OOMSDALE ANIECE NIKON ADDY-P-ET  
 USA 067235834 GT13K BBR 100 JH1F  
 CDCB GPTA S 08/01/2020 0%RIP  
 79%R -189M 0.10% 11F 35%ILE  
 80%R 0.06% 5P 146CM\$ 129NM\$ 92FM\$ 88GM\$  
 1.8PL 0.8LIV -0.8DPR -1.1CCR -0.1HCR 3.00SCS  
 -0.1MFV 0.2DAB 0.4KET 0.9MAS 0.5MET 0.2RPL 2.28HTI  
 AJCA 08/01/2020 ODAUS  
 GPTAT 78%R 0.6 GJUI 7.5 GJPI 75%R 25

JX OOMSDALE GEMMA FORM GLENDA {5}-ET 81%  
 USA 067235879 GT13K BBR 100 JH1F  
 DHIA HERD # 21-10-0357 CONTROL # 879  
 2-00 305 3 16230 5.1 824 3.8 609 101DCR 2107C  
 3-00 305 3 17960 5.4 975 3.9 697 102DCR 2412C  
 305 2X ME AVG 2L 17783M 962F 698P 2418C  
 PPA -1736M -53F -40P / YD -1148M -46F -26P  
 CDCB GPTA S 09/01/2020 2RECS 82%R 72%ILE  
 76M 0.00% 3F 0.02% 7P 126CM\$ 120NM\$ 104FM\$  
 2.2PL 1.2LIV 1.4DPR 0.4CCR 0.8HCR 3.05SCS 125GM\$  
 0.0MFV 0.4DAB 0.6KET -0.4MAS 0.6MET 0.0RPL 2.08HTI  
 AJCA 09/01/2020 GPTAT 82%R 0.1 GJUI 2.4 GJPI 77%R 40  
 SIRE: HI-LAND SCORE FORMIDABLE GJPI 76 59%ILE

SISTER(S):  
 JX OOMSDALE GEMMA HARRIS GWEN {5}-ET 88%  
 1-09 305 2 18040 4.8 869 3.8 680 97DCR 2334C

NEXT DAM:  
 JX OOMSDALE GALEN HILARIO GEMMA {4}-ET 79%  
 SIRE: CAL-MART RENEGADE HILARIO-ET GJPI 16 32%ILE

4TH DAM:  
 JX OOMSDALE CC IATOLA GALEN {3} 90%  
 5-01 305 3 22380 5.4 1201 3.7 832 99DCR 2878C

# LOT 201 JX NORTHWINDS PROP JOE CINDY {4} USA 173818055

BORN 05/08/2019 TATTOO / 482H P2  
 FEMALE EFI 7.8%

MASON SCOTT & HEIDI BREEDER & OWNER  
 N STRATFORD, NH  
 603-922-8377

PA -513M 7F -10P  
 67CM\$ 55NM\$ 31FM\$  
 1.5PL 0.5DPR -1.0CCR -0.8HCR 2.88SCS  
 PA TYPE -0.1 JPI 38%R 12  
 ST SR DF RA RW RL FA FU  
 -0.2 -0.2 -0.1 H0.2 -0.3 P0.1 S0.6 -0.6  
 RH RUW UC UD TP TL RTR RTS  
 -0.2 -0.4 0.4 S0.0 W1.0 L0.3

PASTURE BRED FROM: 06/11/2020 DUE AFTER: 03/17/2021 TO  
 NORTHWINDS CHROME WTF-ET  
 USA 173851784  
 CDCB GPTA S 09/01/2020 0%RIP  
 77%R -134M 0.17% 29F 87%ILE  
 77%R 0.06% 8P 389CM\$ 367NM\$ 320FM\$ 349GM\$  
 4.7PL 0.9LIV 1.3DPR 1.6CCR -0.3HCR 2.86SCS  
 -0.1MFV 0.1DAB 0.0KET 0.5MAS -0.4MET 0.1RPL 0.25HTI  
 AJCA 09/01/2020 ODAUS  
 GPTAT 79%R 1.8 GJUI 19.3 GJPI 73%R 96

SISTER(S):  
 NORTHWINDS DIVIDEND CARLY 87%  
 2-10 305 2 15210 5.0 756 3.7 556 94DCR 1923C

SIRE:  
 JX FARIA BROTHERS PROP JOE {3}-ET  
 JE840003011609994 GT80K BBR 100 JH1F 1JE889  
 CDCB GPTA S 08/01/2020 11828DAUS 377HRDS 21%RIP  
 99%R -477M 0.30% 39F 54%ILE  
 99%R 0.08% -1P 236CM\$ 213NM\$ 162FM\$ 127GM\$  
 1.7PL 1.1LIV -2.0DPR -3.9CCR -0.7HCR 2.88SCS  
 0.3MFV 0.5DAB 0.7KET 1.9MAS -0.1MET -0.1RPL 9.36HTI  
 AJCA 08/01/2020 1160DAUS  
 GPTAT 99%R 0.7 GJUI 4.3 GJPI 99%R 37

DAM:  
 NORTHWINDS MILITIA CASEY  
 USA 117992041  
 TATTOO / 995H  
 DHIA HERD # 12-12-0287 CONTROL # 995  
 2-01 305 2 14300 4.7 678 3.5 494 97DCR 1707C  
 3-05 302 2 14220 4.9 692 3.5 495 93DCR 1710C  
 4-05 304 2 14970 4.9 728 3.6 534 96DCR 1846C  
 5-04 305 2 16560 5.3 882 3.6 601 96DCR 2078C  
 6-04 305 2 15240 4.8 737 3.4 524 95DCR 1810C  
 7-05 190 2 8290 4.2 345 3.1 258 83DCR 890C  
 305 2X ME AVG 6L 15356M 750F 536P 1851C

2-03 81% 3-07 86%  
 ST SR DF RA RW RL FA FU RH RUW UC UD TP TL RTR RTS  
 39 27 32 29 42 17 18 27 49 50 32 30 30 27 30 34  
 PPA -1014M -63F -51P / YD -911M -53F -36P  
 CDCB PTA 08/01/2020 5RECS 62%R 19%ILE  
 -548M 0.01% -25F 0.01% -18P -103CM\$ -103NM\$ -101FM\$  
 1.2PL 0.9LIV 2.9DPR 1.9CCR -0.8HCR 2.88SCS -40GM\$  
 0.0MFV -0.3DAB 0.0KET 1.3MAS 0.4MET 0.1RPL 1.10HTI  
 AJCA 08/01/2020 PTAT 54%R -0.8 JUI -8.6 JPI 53%R -13

SISTER(S):  
 NORTHWINDS MAXIMUS CUCKOO 85%  
 3-03 305 2 16580 6.3 1047 4.0 662 92DCR 2292C

CAL-MART RENEGADE HILARIO-ET  
 USA 117542312 GT50K BBR 100 JH1F 29JE3791  
 CDCB GPTA S 08/01/2020 695DAUS 102HRDS 3%RIP  
 99%R -573M 0.29% 32F 32%ILE  
 99%R 0.10% OP 134CM\$ 106NM\$ 46FM\$ 56GM\$  
 0.4PL -0.4LIV -1.1DPR -2.8CCR -2.6HCR 3.02SCS  
 0.0MFV 0.4DAB -0.2KET 1.0MAS -0.1MET 0.1RPL 3.34HTI  
 AJCA 08/01/2020 247DAUS  
 GPTAT 98%R -0.4 GJUI -4.3 GJPI 97%R 16

JX FARIA BROTHERS TARGET RONALDO {2} 88%  
 JE840003007109191 GT6K BBR 88  
 DHIA HERD # 74-97-4513 CONTROL # 80982  
 4-07 271 2 21550 5.8 1252 4.0 858 101DCR 2971C  
 5-06 305 2 25390 5.7 1442 4.0 1007 101DCR 3486C  
 6-11 305 2 21750 5.7 1241 3.7 803 102DCR 2777C  
 7-11 305 2 21980 5.6 1240 3.7 818 102DCR 2830C  
 305 2X ME AVG 6L 23823M 1348F 910P 3151C  
 PPA 1917M 196F 85P / YD 1304M 119F 53P  
 CDCB GPTA M 09/01/2020 5RECS 94%R 80%ILE  
 217M 0.08% 28F 0.00% 7P 159CM\$ 157NM\$ 155FM\$  
 -0.4PL 2.8LIV -0.6DPR -1.1CCR 0.2HCR 2.98SCS 121GM\$  
 0.4MFV 0.2DAB 0.3KET 1.0MAS -1.0MET -0.1RPL 6.62HTI  
 AJCA 09/01/2020 GPTAT 85%R 0.8 GJUI 2.3 GJPI 90%R 32M

SUNSET CANYON RP MILITIA-ET  
 USA 111953541 GT50K BBR 100 JH1F 200JE990  
 CDCB GPTA S 08/01/2020 5177DAUS 738HRDS 4%RIP  
 99%R -615M 0.11% -6F 13%ILE  
 99%R 0.06% -11P -51CM\$ -58NM\$ -78FM\$ 50GM\$  
 -0.7PL 1.0LIV 4.8DPR 3.1CCR -0.9HCR 3.21SCS  
 0.2MFV -0.3DAB 0.4KET 0.1MAS 0.4MET 0.0RPL 1.45HTI  
 AJCA 08/01/2020 2383DAUS  
 GPTAT 99%R -1.4 GJUI -15.2 GJPI 99%R -12

NORTHWINDS MOR CRAZY 77%  
 USA 115974191  
 TATTOO / 502H  
 DHIA HERD # 12-12-0287 CONTROL # 114  
 3-04 305 2 17030 4.8 812 3.6 621 84DCR 2147C  
 4-05 305 2 20020 4.7 934 3.5 692 87DCR 2391C  
 5-08 305 2 20750 4.6 963 3.7 761 91DCR 2596C  
 6-08 305 2 21320 5.0 1062 3.5 755 91DCR 2610C  
 305 2X ME AVG 5L 18108M 857F 643P 2210C  
 PPA 701M 9F 19P / YD -257M -27F -11P  
 CDCB PTA 08/01/2020 5RECS 61%R 16%ILE  
 -321M -0.03% -22F -0.01% -13P -130CM\$ -129NM\$ -124FM\$  
 0.2PL 0.4LIV 0.1DPR -0.2CCR -0.8HCR 2.78SCS -121GM\$  
 -0.2MFV -0.2DAB -0.3KET 2.5MAS 0.4MET 0.2RPL 1.34HTI  
 AJCA 08/01/2020 PTAT 45%R -0.8 JUI -7.7 JPI 53%R -19  
 SIRE: WILSONVIEW KHAN MORGAN-ET GJPI -45 6%ILE

SISTER(S):  
 NORTHWINDS JARRETT LAZY 85%  
 4-10 305 2 20590 4.4 909 3.7 756 91DCR 2503C

NEXT DAM:  
 NORTHWINDS BOLD HAZY  
 SIRE: MVF BOLD VENTURE DANIEL GJPI -25 9%ILE

4TH DAM:  
 HAVS BERRETTA HAZEL 90%  
 5-00 305 2 24040 4.3 1028 3.6 858 88DCR 2834C



**HER-MAN SHOCKER ALLEGRA-ET, E-90%  
SISTER TO THE DAM OF LOT 202**



**SAR CHAIRMAN ALLURE, E-94%  
GRANDAM OF LOT 202**



**SAR APOLLO ALLURE, E-91%  
GREAT-GRANDAM OF LOT 202**

# LOT 202 HER-MAN ACADEMY ALLIE JE840003145402397

BORN 01/05/2019 TATTOO A568 / A568 P1  
 FEMALE EFI 8.2%

LUTZ, AMANDA STILES BREEDER & OWNER  
 CHESTER, SC  
 803-899-2983

PA -248M -22F -18P  
 -42CM\$ -26NM\$ 11FM\$  
 3.0PL 1.5DPR 1.4CCR 0.8HCR 2.97SCS  
 PA TYPE 0.5 JPI 44%R -4  
 ST SR DF RA RW RL FA FU  
 0.1 0.1 -0.6 H1.2 0.3 S0.3 L0.4 1.7  
 RH RUW UC UD TP TL RTR RTS  
 0.5 -0.5 -0.7 S2.2 C0.3 S1.3

BW LEGION  
 USA 110226426 GTHD BBR 100 JH1F 505JE101  
 CDCB GPTA S 08/01/2020 3599DAUS 809HRDS 3%RIP  
 99%R -768M 0.13% -11F 8%ILE  
 99%R 0.01% -27P -165CM\$ -160NM\$ -148FM\$ -154GM\$  
 -0.4PL -0.3LIV 0.0DPR -1.1CCR -2.8HCR 2.94SCS  
 -0.2MFV -0.2DAB -1.3KET 1.6MAS -0.5MET 0.0RPL -1.92HTI  
 AJCA 08/01/2020 2594DAUS  
 GPTAT 99%R 0.6 GJUI 4.5 GJPI 99%R -60

BRED: 02/23/2020 DUE: 11/28/2020 TO  
 AUDIBEL DISCO JOLIN-ET  
 JECAN000110644858 250JE1778  
 CDCB GPTA S 08/01/2020 0%RIP  
 77%R -396M 0.02% -15F 39%ILE  
 77%R 0.02% -10P 157CM\$ 152NM\$ 142FM\$ 180GM\$  
 4.7PL 3.1LIV 2.6DPR 2.3CCR 2.2HCR 2.89SCS  
 0.1MFV 0.3DAB 0.2KET 1.3MAS 1.1MET 0.4RPL 5.51HTI  
 AJCA 08/01/2020 0DAUS  
 GPTAT 78%R 1.3 GJUI 8.0 GJPI 73%R 38

BW AVERY KATIE ET121-ET  
 USA 110834153 GTHD BBR 100 JH1C  
 TATTOO ET121 / ET121  
 DHIA HERD # 93-52-0150 CONTROL # 896  
 6-06 305 3 31710 4.8 1516 3.2 1010 93DCR 3486C  
 365 3 36530 4.8 1747 3.2 1172 DHIR 4046C  
 8-02 305 3 30600 4.5 1368 3.2 971 102DCR 3351C  
 365 3 35240 4.4 1533 3.2 1128 DHIR 3894C  
 305 2X ME AVG 5L 26912M 1196F 882P 3030C  
 PPA 1683M 24F 26P / YD 876M -22F 0P  
 CDCB GPTA S 09/01/2020 4RECS 97%R 26%ILE  
 143M -0.22% -40F -0.09% -14P -81CM\$ -53NM\$ 10FM\$  
 3.1PL 5.2LIV 5.2DPR 4.9CCR 1.7HCR 2.95SCS 39GM\$  
 0.1MFV 0.6DAB 0.1KET 1.2MAS -0.3MET -0.3RPL 5.65HTI  
 AJCA 09/01/2020 GPTAT 95%R -0.2 GJUI 1.0 GJPI 95%R 4

SIRE:  
 BW ACADEMY-ET  
 USA 116022712 GTHD BBR 100 JH1F 11JE1000  
 CDCB GPTA S 08/01/2020 4690DAUS 372HRDS 3%RIP  
 99%R 314M -0.15% -17F 17%ILE  
 99%R -0.11% -13P -19CM\$ 16NM\$ 94FM\$ 56GM\$  
 2.6PL 4.2LIV 3.1DPR 2.1CCR 0.7HCR 2.95SCS  
 0.0MFV 0.4DAB -0.8KET 1.7MAS -0.2MET 0.1RPL 3.78HTI  
 AJCA 08/01/2020 2992DAUS  
 GPTAT 99%R 0.4 GJUI 10.8 GJPI 99%R 9

ALL LYNN VALENTINO IRWIN-ET  
 USA 117423084 GT50K BBR 100 JH1C 7JE1163  
 CDCB GPTA S 08/01/2020 4213DAUS 811HRDS 6%RIP  
 99%R -68M -0.01% -6F 19%ILE  
 99%R -0.01% -4P 35CM\$ 36NM\$ 41FM\$ -35GM\$  
 2.6PL 0.6LIV -2.5DPR -2.3CCR 1.5HCR 2.93SCS  
 0.2MFV 0.1DAB 0.0KET 1.3MAS -0.2MET 0.4RPL 4.90HTI  
 AJCA 08/01/2020 2435DAUS  
 GPTAT 99%R 1.0 GJUI 12.3 GJPI 99%R 6

DAM:  
 HER-MAN IRWIN ALLURE-ET  
 JE840003129809329 GT29K BBR 100 JH1F  
 TATTOO A335 / A335  
 DHIA HERD # 56-12-0001 CONTROL # 335  
 1-09 305 2 12290 5.3 651 3.6 443 104DCR 1531C  
 2-10 185 3 9010 5.1 461 3.6 324 98DCR 1120C  
 305 2X ME AVG 2L 14714M 764F 538P 1862C  
 1-11 82% 3-04 82% 4-00 83%  
 ST SR DF RA RW RL FA FU RH RUW UC UD TP TL RTR RTS  
 33 29 33 29 33 37 23 31 30 34 29 23 31 16 29 27

SAR CHAIRMAN ALLURE  
 USA 115030086 GT3K BBR 100 JH1F  
 TATTOO / R290  
 DHIA HERD # 56-12-0001 CONTROL # 290  
 1-10 301 2 15820 4.6 730 3.6 567 96DCR 1953C  
 2-09 305 2 19940 5.1 1014 3.9 773 98DCR 2675C  
 354 2 22213 5.1 1139 3.9 873 DHIR 3023C  
 3-10 305 2 19570 4.8 943 3.8 736 99DCR 2530C  
 365 2 22853 4.9 1122 3.8 869 DHIR 3002C  
 5-06 305 2 22310 4.8 1067 3.6 808 104DCR 2794C  
 6-09 305 2 22560 5.1 1146 3.7 825 104DCR 2853C  
 8-04 292 2 18210 4.5 828 3.5 638 104DCR 2205C  
 9-04 301 2 19600 5.3 1043 3.9 771 104DCR 2669C  
 305 2X ME AVG 7L 20821M 1017F 772P 2661C  
 PPA -2229M -29F -35P / YD -2972M -78F -70P  
 CDCB GPTA S 09/01/2020 5RECS 86%R 6%ILE  
 -1499M 0.12% -49F 0.05% -45P -292CM\$ -288NM\$ -283FM\$  
 1.0PL 0.9LIV 2.8DPR 3.7CCR 0.2HCR 3.17SCS -194GM\$  
 0.0MFV -0.1DAB -0.4KET 1.3MAS 0.1MET 0.2RPL 1.47HTI  
 AJCA 09/01/2020 GPTAT 81%R -0.1 GJUI -0.1 GJPI 79%R -66

PPA -4548M -173F -146P / YD -3653M -133F -118P  
 CDCB GPTA S 09/01/2020 2RECS 82%R 24%ILE  
 -810M 0.06% -26F 0.03% -23P -65CM\$ -67NM\$ -73FM\$  
 3.4PL 1.1LIV -0.2DPR 0.6CCR 0.8HCR 2.98SCS -78GM\$  
 0.1MFV 0.0DAB -0.2KET 1.3MAS -0.4MET 0.3RPL 3.07HTI  
 AJCA 09/01/2020 GPTAT 82%R 0.6 GJUI 8.0 GJPI 77%R -16

SAR APOLLO ALLURE  
 USA 115030086 GT3K BBR 100 JH1F  
 TATTOO / R290  
 DHIA HERD # 56-12-0001 CONTROL # 290  
 1-10 301 2 15820 4.6 730 3.6 567 96DCR 1953C  
 2-09 305 2 19940 5.1 1014 3.9 773 98DCR 2675C  
 354 2 22213 5.1 1139 3.9 873 DHIR 3023C  
 3-10 305 2 19570 4.8 943 3.8 736 99DCR 2530C  
 365 2 22853 4.9 1122 3.8 869 DHIR 3002C  
 5-06 305 2 22310 4.8 1067 3.6 808 104DCR 2794C  
 6-09 305 2 22560 5.1 1146 3.7 825 104DCR 2853C  
 8-04 292 2 18210 4.5 828 3.5 638 104DCR 2205C  
 9-04 301 2 19600 5.3 1043 3.9 771 104DCR 2669C  
 305 2X ME AVG 7L 20821M 1017F 772P 2661C  
 PPA -2229M -29F -35P / YD -2972M -78F -70P  
 CDCB GPTA S 09/01/2020 5RECS 86%R 6%ILE  
 -1499M 0.12% -49F 0.05% -45P -292CM\$ -288NM\$ -283FM\$  
 1.0PL 0.9LIV 2.8DPR 3.7CCR 0.2HCR 3.17SCS -194GM\$  
 0.0MFV -0.1DAB -0.4KET 1.3MAS 0.1MET 0.2RPL 1.47HTI  
 AJCA 09/01/2020 GPTAT 81%R -0.1 GJUI -0.1 GJPI 79%R -66

SISTER(S):  
 HER-MAN SHOCKER ALLANNIS-ET 90%  
 5-06 284 2 18800 5.2 971 4.0 746 103DCR 2583C  
 HER-MAN SHOCKER ALENA-ET 90%  
 3-10 305 2 21280 4.9 1034 3.6 764 102DCR 2641C  
 HER-MAN SHOCKER ALLEGRA-ET 90%  
 3-10 301 2 20720 4.3 882 3.6 738 103DCR 2434C  
 HER-MAN SHOCKER ALLETE-ET 88%  
 4-01 305 3 27110 3.9 1050 3.5 949 95DCR 2996C  
 4TH JR 3-YEAR-OLD, 2014 MICHIGAN DAIRY EXPO  
 2ND JR 2-YEAR-OLD, 2013 MICHIGAN DAIRY EXPO  
 HER-MAN IRWIN A WAMMIE-ET 88%  
 3-02 305 2 19530 4.9 955 3.6 707 DHIR 2445C  
 HER-MAN IRWIN A WONDER-ET 92%  
 4-04 305 2 22350 4.4 982 3.4 749 104DCR 2587C  
 HER-MAN IRWIN A WOW-ET 81%  
 2-00 305 2 18200 5.0 904 3.6 649 104DCR 2244C  
 HER-MAN STEALTH ALLURE 81%  
 1-10 305 3 16620 5.1 846 3.8 634 103DCR 2194C

SIRE: GIPRAT BELLES CHAIRMAN-ET GJPI -90 3%ILE  
 SISTER(S):  
 HER-MAN GOLDEN BELLE ALLURE 91%  
 4-01 305 2 18140 5.7 1043 3.9 713 103DCR 2468C  
 NEXT DAM:  
 SAR APOLLO ALLURE 91%  
 5-04 279 2 21430 4.7 1013 3.9 832 96DCR 2777C  
 2ND 3-YEAR-OLD, 2007 SOUTH CAROLINA STATE FAIR  
 SIRE: WF BOMBER APOLLO GJPI -95 3%ILE

4TH DAM:  
 SAR FLYER ADDISON (TWIN) 80%  
 1-11 272 2 9960 5.7 567 4.1 410 98DCR 1420C





**HER-MAN TEXAS BELLE, E-90%**  
**GRANDAM OF LOT 203**



**HER-MAN ACADEMY BELLE, E-91%**  
**GREAT-GRANDAM OF LOT 203**



**HER-MAN B GRAND BLINKY, E-91%**  
**FOURTH DAM OF LOT 203**



**ASPEN GROVE GOLDEN BELLA-ET, E-90%**  
**SIXTH DAM OF LOT 203**



**SHANE BELLA-ET, E-90%**  
**EIGHTH DAM OF LOT 203**



**BOOMER BELLE, E-93%**  
**NINTH DAM OF LOT 203**



# LOT 203 HER-MAN T SAM BELLE JE840003145402421

BORN 03/24/2019 TATTOO A592 / A592 P1  
 FEMALE EFI 8.0%

LUTZ HERBY & AMANDA BREEDER & OWNER  
 CHESTER, SC  
 803-899-2983

PA -480M -6F -13P  
 3CM\$ ONMS -7FM\$  
 1.0PL -0.9DPR -1.0CCR 0.6HCR 3.01SCS  
 PA TYPE 1.0 JPI 30%R -8  
 ST SR DF RA RW RL FA FU  
 0.6 -0.2 0.7 H0.2 -0.3 S0.0 S0.5 1.5  
 RH RUW UC UD TP TL RTR RTS  
 1.1 0.2 0.1 S1.9 C0.9 S0.4

IGL SANTANA TORPEDO-ET  
 JE840003125325348 GT80K BBR 100 JH1F 250JE1456  
 CDCB GPTA S 08/01/2020 1118DAUS 163HRDS 29%RIP  
 99%R 344M -0.07% 2F 24%ILE  
 99%R -0.04% 5P 72CM\$ 79NM\$ 96FM\$ 27GM\$  
 1.4PL -1.5LIV -2.2DPR -2.1CCR 0.8HCR 2.93SCS  
 0.1MFV 0.1DAB 0.2KET -0.5MAS 0.3MET 0.0RPL 0.94HTI  
 AJCA 08/01/2020 519DAUS  
 GPTAT 98%R 0.9 GJUI 15.8 GJPI 94%R 20  
 HER-MAN MASTER SULTRY 90%  
 JE840003012160363 GT8K BBR 100 JH1C  
 TATTOO A935 / A935  
 DHIA HERD # 56-12-0001 CONTROL # 935  
 1-10 297 2 14460 4.8 688 3.4 493 104DCR 1703C  
 2-10 305 2 21580 4.6 993 3.4 724 104DCR 2501C  
 3-11 305 2 24090 4.7 1136 3.4 822 103DCR 2840C  
 305 2X ME AVG 4L 21722M 978F 733P 2517C  
 PPA -827M -37F -38P / YD -754M -8F -26P  
 CDCB GPTA S 09/01/2020 4RECS 81%R 30%ILE  
 -600M 0.07% -14F -0.01% -24P -42CM\$ -35NM\$ -18FM\$  
 2.3PL 2.1LIV -0.2DPR 0.5CCR 1.3HCR 2.86SCS -46GM\$  
 0.0MFV -0.1DAB -0.1KET 1.5MAS -0.3MET 0.1RPL 1.99HTI  
 AJCA 09/01/2020 GPTAT 81%R 0.5 GJUI 5.7 GJPI 76%R -20

BRED: 06/20/2020 DUE: 03/26/2021 TO  
 OAKLANE DAZZLER DISCO 2127-ET  
 USA 067742127 7JE1528  
 CDCB GPTA S 08/01/2020 1878DAUS 172HRDS 79%RIP  
 99%R -440M 0.03% -15F 32%ILE  
 99%R 0.01% -14P 102CM\$ 101NM\$ 100FM\$ 88GM\$  
 4.7PL 2.0LIV 0.6DPR 0.4CCR 2.0HCR 2.88SCS  
 0.2MFV 0.4DAB 0.2KET 0.2MAS 0.9MET 0.2RPL 4.85HTI  
 AJCA 08/01/2020 769DAUS  
 GPTAT 98%R 1.3 GJUI 12.9 GJPI 93%R 12

SIRE:  
 HER-MAN TORPEDO 935 421  
 JE840003129809415 GT45K BBR 100 JH1C  
 CDCB GPTA S 09/01/2020 0%RIP  
 76%R -270M 0.05% -2F 16%ILE  
 77%R -0.01% -11P 6CM\$ 8NM\$ 14FM\$ -43GM\$  
 1.2PL 0.3LIV -2.2DPR -1.6CCR 0.6HCR 2.87SCS  
 0.0MFV 0.0DAB -0.1KET 1.0MAS -0.1MET 0.0RPL 1.58HTI  
 AJCA 09/01/2020 ODAUS  
 GPTAT 78%R 0.6 GJUI 8.4 GJPI 73%R -10

DAM:  
 HER-MAN COLTON BELLE  
 JE840003129809401  
 TATTOO A407 / A407  
 DHIA HERD # 56-12-0001 CONTROL # 407  
 2-02 281 2 17620 4.8 839 3.5 617 103DCR 2132C  
 305 2X ME AVG 1L 22864M 1075F 806P 2786C  
 2-05 84%  
 ST SR DF RA RW RL FA FU RH RUW UC UD TP TL RTR RTS  
 34 27 33 36 31 25 29 37 39 32 30 38 35 19 35 36  
 PPA -149M 39F 12P / YD -382M 23F 4P  
 CDCB PTA 08/01/2020 2RECS 53%R 36%ILE  
 -689M 0.11% -10F 0.05% -14P 0CM\$ -8NM\$ -27FM\$  
 0.7PL 1.2LIV 0.4DPR -0.3CCR 0.6HCR 3.14SCS 4GM\$  
 0.1MFV 0.0DAB -0.1KET 1.5MAS 0.1MET 0.2RPL 3.65HTI  
 AJCA 08/01/2020 PTAT 45%R 1.3 JUI 12.4 JPI 47%R -5

CHILLI ACTION COLTON-ET  
 USA 066738335 GT50K BBR 100 JH1F 7JE1088  
 CDCB GPTA S 08/01/2020 3152DAUS 943HRDS 22%RIP  
 99%R -1798M 0.30% -29F 6%ILE  
 99%R 0.11% -45P -195CM\$ -204NM\$ -230FM\$ -154GM\$  
 -1.1PL 1.2LIV 0.5DPR 0.3CCR 0.2HCR 3.21SCS  
 0.0MFV 0.0DAB 0.1KET 1.3MAS 0.0MET 0.0RPL 2.39HTI  
 AJCA 08/01/2020 1719DAUS  
 GPTAT 99%R 1.5 GJUI 14.8 GJPI 96%R -68

HER-MAN TEXAS BELLE 90%  
 JE840003129809267 GT13K BBR 100 JH1F  
 TATTOO A273 / A273  
 DHIA HERD # 56-12-0001 CONTROL # 273  
 1-08 280 2 18370 4.4 806 3.4 631 103DCR 2162C  
 2-07 305 2 22650 4.9 1104 3.7 836 104DCR 2891C  
 3-10 305 2 23420 4.8 1132 3.6 836 104DCR 2890C  
 305 2X ME AVG 3L 25296M 1167F 904P 3099C  
 PPA 948M 34F 48P / YD 264M -8F 17P  
 CDCB GPTA S 09/01/2020 4RECS 81%R 71%ILE  
 369M -0.11% -7F -0.02% 10P 116CM\$ 118NM\$ 124FM\$  
 2.5PL 1.3LIV 0.4DPR -0.9CCR 1.0HCR 3.05SCS 102GM\$  
 0.1MFV 0.0DAB -0.3KET 1.7MAS 0.3MET 0.4RPL 3.94HTI  
 AJCA 09/01/2020 GPTAT 81%R 1.2 GJUI 11.9 GJPI 76%R 32  
 SIRE: HEARTLAND IRWIN TEXAS-ET GJPI 22 19%ILE

NEXT DAM:  
 HER-MAN ACADEMY BELLE 92%  
 4-11 305 2 25170 3.9 972 3.3 838 72DCR 2715C  
 GRAND CHAMPION, 2016 SOUTH CAROLINA STATE FAIR JR SHOW  
 1ST 4-YEAR-OLD, 2016 SOUTH CAROLINA STATE FAIR JR SHOW  
 1ST 4-YEAR-OLD, 2016 SOUTH CAROLINA STATE FAIR OPEN SHOW  
 SIRE: BW ACADEMY-ET GJPI 9 17%ILE

4TH DAM:  
 HER-MAN B GRAND BLINKY 91%  
 3-09 284 2 22180 4.6 1011 3.4 761 103DCR 2629C



**HER-MAN SHOCKER ALLEGRA-ET, E-90%  
SISTER TO THE GRANDAM OF LOT 204**



**SAR CHAIRMAN ALLURE, E-94%  
GREAT-GRANDAM OF LOT 204**



**SAR APOLLO ALLURE, E-91%  
FOURTH DAM OF LOT 204**

# LOT 204 HER-MAN MOONBEAM ALBANY JE840003145402396

BORN 01/03/2019 TATTOO A567 / A567 P1  
 FEMALE EFI 7.9%

LUTZ, AMANDA STILES BREEDER & OWNER  
 CHESTER, SC  
 803-899-2983

PA -768M -10F -19P  
 -16CM\$ -24NM\$ -41FM\$  
 1.7PL 0.8DPR 1.3CCR 0.9HCR 2.92SCS  
 PA TYPE 0.7 JPI 40%R -5  
 ST SR DF RA RW RL FA FU  
 0.2 0.2 0.1 H0.8 0.4 P0.4 S0.3 1.5  
 RH RUW UC UD TP TL RTR RTS  
 0.7 0.1 0.1 S1.5 C0.3 S0.7

AHLEM GENOMINATOR  
 USA 071199882 GT80K BBR 100 JH1C 200JE241  
 CDCB GPTA S 08/01/2020 2219DAUS 336HRDS 8%RIP  
 99%R -658M 0.14% -3F 21%ILE  
 99%R 0.06% -11P 82CM\$ 64NM\$ 27FM\$ 26GM\$  
 2.6PL 0.6LIV -1.2DPR -1.0CCR 2.3HCR 2.81SCS  
 0.1MFV 0.6DAB 0.4KET 1.6MAS 0.1MET -0.1RPL 6.99HTI  
 AJCA 08/01/2020 1044DAUS  
 GPTAT 99%R 1.1 GJUI 8.0 GJPI 97%R 10  
 AHLEM VOLCANO MOONLITE 1457 91%  
 USA 071941490 GT8K BBR 100 JH1F  
 TATTOO / J1457  
 DHIA HERD # 93-24-0224 CONTROL # 1457  
 2-09 305 3 24670 4.2 1030 3.6 894 94DCR 2889C  
 3-10 301 3 27360 4.1 1127 3.5 951 94DCR 3121C  
 4-11 305 3 29050 3.7 1076 3.5 1016 94DCR 3132C  
 6-01 305 3 28850 4.5 1292 3.6 1049 94DCR 3522C  
 305 2X ME AVG 5L 25355M 1080F 925P 3011C  
 PPA 5355M 159F 178P / YD 3186M 90F 106P  
 CDCB GPTA S 09/01/2020 5RECS 85%R 69%ILE  
 723M -0.10% 13F -0.01% 24P 115CM\$ 111NM\$ 103FM\$  
 -0.1PL -2.0LIV -0.7DPR -0.1CCR 0.8HCR 2.99SCS 95GM\$  
 0.1MFV 0.1DAB 0.4KET -0.5MAS -0.8MET 0.0RPL 0.81HTI  
 AJCA 09/01/2020 GPTAT 83%R 0.4 GJUI 1.1 GJPI 79%R 42

BRED: 02/24/2020 DUE: 11/29/2020 TO  
 RIVER VALLEY VICTORIOUS-ET  
 JE840003126479524 7JE5032  
 CDCB GPTA S 08/01/2020 860DAUS 194HRDS 31%RIP  
 98%R -957M 0.15% -15F 11%ILE  
 98%R 0.09% -16P -82CM\$ -102NM\$ -147FM\$ -104GM\$  
 -0.8PL -2.3LIV -1.5DPR -1.7CCR 1.7HCR 2.99SCS  
 0.0MFV -0.2DAB -0.3KET 0.6MAS -0.1MET 0.4RPL -0.02HTI  
 AJCA 08/01/2020 437DAUS  
 GPTAT 97%R 1.5 GJUI 18.6 GJPI 93%R -34  
 BRED USING SEXED SEMEN

SIRE:  
 AHLEM GENOMINATOR MOONBEAM  
 USA 067823232 GT99K BBR 100 JH1F 7JE1577  
 CDCB GPTA S 08/01/2020 79DAUS 21HRDS 92%RIP  
 90%R -348M 0.14% 13F 33%ILE  
 91%R 0.05% -3P 130CM\$ 113NM\$ 78FM\$ 82GM\$  
 1.8PL -0.3LIV -0.7DPR -0.3CCR 0.9HCR 2.73SCS  
 0.1MFV 0.3DAB 0.4KET 1.9MAS -0.2MET -0.2RPL 5.98HTI  
 AJCA 08/01/2020 40DAUS  
 GPTAT 87%R 0.7 GJUI 6.9 GJPI 84%R 36

SV JADE HIRED GUN-ET  
 USA 115093063 GT50K BBR 100 JH1F 94JE3720  
 CDCB GPTA S 08/01/2020 2731DAUS 855HRDS 6%RIP  
 99%R -1907M 0.22% -50F 3%ILE  
 99%R 0.10% -50P -325CM\$ -334NM\$ -355FM\$ -202GM\$  
 -0.1PL -0.8LIV 3.8DPR 4.7CCR 0.9HCR 3.13SCS  
 0.0MFV -0.8DAB -0.9KET 2.4MAS 0.7MET 0.5RPL -0.02HTI  
 AJCA 08/01/2020 1761DAUS  
 GPTAT 99%R 0.1 GJUI 4.1 GJPI 97%R -89  
 HER-MAN IRWIN A WONDER-ET 92%  
 JE840003013825190 GT8K BBR 100 JH1F  
 TATTOO A138 / A138  
 DHIA HERD # 56-12-0001 CONTROL # 138  
 1-11 305 2 18220 4.4 798 3.3 604 104DCR 2086C  
 3-05 291 2 20720 4.4 907 3.5 718 103DCR 2445C  
 4-04 305 2 22350 4.4 982 3.4 749 104DCR 2587C  
 305 2X ME AVG 3L 23589M 1014F 791P 2707C  
 PPA 75M -38F -9P / YD -737M -44F -28P  
 CDCB GPTA S 09/01/2020 4RECS 82%R 18%ILE  
 -136M -0.07% -22F -0.04% -14P -122CM\$ -104NM\$ -66FM\$  
 1.2PL -0.1LIV -0.6DPR -0.3CCR 0.1HCR 3.10SCS -110GM\$  
 0.1MFV 0.1DAB -0.2KET 1.4MAS 0.1MET 0.3RPL 3.87HTI  
 AJCA 09/01/2020 GPTAT 82%R 0.4 GJUI 7.4 GJPI 77%R -29  
 SIRE: ALL LYNN'S VALENTINO IRWIN-ET GJPI 6 19%ILE

DAM:  
 HER-MAN HIRED GUN WONDER-ET  
 JE840003129809411 GT45K BBR 100 JH1F  
 TATTOO A417 / A417  
 DHIA HERD # 56-12-0001 CONTROL # 417  
 2-04 85% 2-11 90%  
 ST SR DF RA RW RL FA FU RH RUW UC UD TP TL RTR RTS  
 35 31 38 23 42 29 36 38 45 47 36 35 34 17 28 31  
 PPA -1168M -29F -38P / YD -1450M -30F -41P  
 CDCB GPTA S 09/01/2020 1RECS 81%R 13%ILE  
 -1187M 0.13% -32F 0.04% -35P -162CM\$ -160NM\$ -159FM\$  
 1.6PL -0.5LIV 2.3DPR 2.9CCR 0.9HCR 3.11SCS -87GM\$  
 0.0MFV -0.4DAB -0.5KET 2.2MAS 0.6MET 0.3RPL 1.79HTI  
 AJCA 09/01/2020 GPTAT 81%R 0.6 GJUI 9.6 GJPI 75%R -46  
 RESERVE GRAND CHAMPION, 2019 SOUTH CAROLINA STATE FAIR JUNIOR  
 1ST JR 2-YEAR-OLD, 2019 SOUTH CAROLINA STATE FAIR JUNIOR  
 RESERVE GRAND AND RESERVE SENIOR CHAMPION, 2019 SC STATE FAIR  
 1ST JR 2-YEAR-OLD, 2019 SOUTH CAROLINA STATE FAIR

SISTER(S):  
 HER-MAN SHOCKER ALLANNIS-ET 90%  
 5-06 284 2 18800 5.2 971 4.0 746 103DCR 2583C  
 HER-MAN SHOCKER ALENA-ET 90%  
 3-10 305 2 21280 4.9 1034 3.6 764 102DCR 2641C  
 HER-MAN SHOCKER ALLEGRA-ET 90%  
 3-10 301 2 20720 4.3 882 3.6 738 103DCR 2434C  
 HER-MAN SHOCKER ALLETE-ET 88%  
 4-01 305 3 27110 3.9 1050 3.5 949 95DCR 2996C  
 4TH JR 3-YEAR-OLD, 2014 MICHIGAN DAIRY EXPO  
 2ND JR 2-YEAR-OLD, 2013 MICHIGAN DAIRY EXPO  
 HER-MAN IRWIN A WAMMIE-ET 88%  
 3-02 305 2 19530 4.9 955 3.6 707 DHIR 2445C  
 HER-MAN IRWIN A WOW-ET 81%  
 2-00 305 2 18200 5.0 904 3.6 649 104DCR 2244C  
 HER-MAN STEALTH ALLURE 81%  
 1-10 305 3 16620 5.1 846 3.8 634 103DCR 2194C

SISTER(S):  
 HER-MAN ROCKSTAR ALLURE  
 SELLING AS LOT 205

NEXT DAM:  
 SAR CHAIRMAN ALLURE 94%  
 3-10 365 2 22853 4.9 1122 3.8 869 DHIR 3002C  
 5TH JR 2-YEAR-OLD, 2008 SOUTH CAROLINA STATE FAIR  
 SIRE: GIPRAT BELLES CHAIRMAN-ET GJPI -90 3%ILE  
 4TH DAM:  
 SAR APOLLO ALLURE 91%  
 5-04 279 2 21430 4.7 1013 3.9 832 96DCR 2777C  
 2ND 3-YEAR-OLD, 2007 SOUTH CAROLINA STATE FAIR



**HER-MAN SHOCKER ALLEGRA-ET, E-90%**  
**SISTER TO THE DAM OF LOT 205**



**SAR CHAIRMAN ALLURE, E-94%**  
**GRANDAM OF LOT 205**



**SAR APOLLO ALLURE, E-91%**  
**GREAT-GRANDAM OF LOT 205**

# LOT 205 HER-MAN ROCKSTAR ALLURE JE840003145402370

BORN 08/10/2018 TATTOO A541 / A541 P0  
 FEMALE EFI 7.4%

PA -697M -27F -28P  
 -149CM\$ -136NM\$ -109FM\$  
 1.6PL 0.5DPR 1.0CCR 0.4HCR 3.07SCS  
 PA TYPE 0.6 JPI 40%R -43  
 ST SR DF RA RW RL FA FU  
 0.8 -0.3 0.2 H1.0 0.4 P0.3 L0.1 1.3  
 RH RUW UC UD TP TL RTR RTS  
 0.3 0.2 0.2 S2.2 C1.0 S0.3

BRED: 02/01/2020 DUE: 11/06/2020 TO  
 AUDIBEL DISCO JOLIN-ET  
 JECAN000110644858 250JE1778  
 CDCB GPTA S 08/01/2020 0%RIP  
 77%R -396M 0.02% -15F 39%ILE  
 77%R 0.02% -10P 157CM\$ 152NM\$ 142FM\$ 180GM\$  
 4.7PL 3.1LIV 2.6DPR 2.3CCR 2.2HCR 2.89SCS  
 0.1MFV 0.3DAB 0.2KET 1.3MAS 1.1MET 0.4RPL 5.51HTI  
 AJCA 08/01/2020 ODAUS  
 GPTAT 78%R 1.3 GJUI 8.0 GJPI 73%R 38

SISTER(S):  
 HER-MAN HIRED GUN WONDER-ET 90%  
 RESERVE GRAND CHAMPION, 2019 SOUTH CAROLINA STATE FAIR JUNIOR  
 1ST JR 2-YEAR-OLD, 2019 SOUTH CAROLINA STATE FAIR JUNIOR  
 RESERVE GRAND AND RESERVE SENIOR CHAMPION, 2019 SC STATE FAIR  
 1ST JR 2-YEAR-OLD, 2019 SOUTH CAROLINA STATE FAIR

SIRE:  
 RIVER VALLEY RICKI ROCKSTAR  
 JE840003126479237 GT99K BBR 100 JH1F 200JE10009  
 CDCB GPTA S 08/01/2020 61DAUS 25HRDS 46%RIP  
 91%R -1257M 0.14% -32F 6%ILE  
 91%R 0.02% -42P -175CM\$ -167NM\$ -151FM\$ -118GM\$  
 1.9PL 1.4LIV 1.6DPR 2.3CCR 0.6HCR 3.03SCS  
 0.0MFV -0.3DAB -0.1KET 1.5MAS -0.2MET 0.2RPL 1.18HTI  
 AJCA 08/01/2020 28DAUS  
 GPTAT 85%R 0.8 GJUI 8.5 GJPI 84%R -56

DAM:  
 HER-MAN IRWIN A WONDER-ET  
 JE840003013825190 GT8K BBR 100 JH1F  
 TATTOO A138 / A138  
 DHIA HERD # 56-12-0001 CONTROL # 138  
 1-11 305 2 18220 4.4 798 3.3 604 104DCR 2086C  
 3-05 291 2 20720 4.4 907 3.5 718 103DCR 2445C  
 4-04 305 2 22350 4.4 982 3.4 749 104DCR 2587C  
 305 2X ME AVG 3L 23589M 1014F 791P 2707C  
 2-01 87% 3-10 87% 4-08 90% 5-11 92%  
 ST SR DF RA RW RL FA FU RH RUW UC UD TP TL RTR RTS  
 42 38 41 23 42 31 27 34 43 46 44 17 31 16 25 32  
 PPA 75M -38F -9P / YD -737M -44F -28P  
 CDCB GPTA S 09/01/2020 4RECS 82%R 18%ILE  
 -136M -0.07% -22F -0.04% -14P -122CM\$ -104NM\$ -66FM\$  
 1.2PL -0.1LIV -0.6DPR -0.3CCR 0.1HCR 3.10SCS -110GM\$  
 0.1MFV 0.1DAB -0.2KET 1.4MAS 0.1MET 0.3RPL 3.87HTI  
 AJCA 09/01/2020 GPTAT 82%R 0.4 GJUI 7.4 GJPI 77%R -29

SISTER(S):  
 HER-MAN SHOCKER ALLANNIS-ET 90%  
 5-06 284 2 18800 5.2 971 4.0 746 103DCR 2583C  
 HER-MAN SHOCKER ALENA-ET 90%  
 3-10 305 2 21280 4.9 1034 3.6 764 102DCR 2641C  
 HER-MAN SHOCKER ALLEGRA-ET 90%  
 3-10 301 2 20720 4.3 882 3.6 738 103DCR 2434C  
 HER-MAN SHOCKER ALLETE-ET 88%  
 4-01 305 3 27110 3.9 1050 3.5 949 95DCR 2996C  
 4TH JR 3-YEAR-OLD, 2014 MICHIGAN DAIRY EXPO  
 2ND JR 2-YEAR-OLD, 2013 MICHIGAN DAIRY EXPO  
 HER-MAN IRWIN A WAMMIE-ET 88%  
 3-02 305 2 19530 4.9 955 3.6 707 DHIR 2445C  
 HER-MAN IRWIN A WOW-ET 81%  
 2-00 305 2 18200 5.0 904 3.6 649 104DCR 2244C  
 HER-MAN STEALTH ALLURE 81%  
 1-10 305 3 16620 5.1 846 3.8 634 103DCR 2194C

LUTZ, AMANDA STILES BREEDER & OWNER  
 CHESTER, SC  
 803-899-2983

RIVER VALLEY CECE CHROME-ET  
 JE840003012423929 GT80K BBR 100 JH1F 7JE5004  
 CDCB GPTA S 08/01/2020 3551DAUS 508HRDS 32%RIP  
 99%R 746M 0.03% 43F 91%ILE  
 99%R -0.01% 25P 399CM\$ 391NM\$ 377FM\$ 369GM\$  
 3.2PL -1.8LIV 0.5DPR 1.2CCR 1.2HCR 2.84SCS  
 -0.2MFV 0.0DAB 0.4KET -0.7MAS -0.7MET 0.2RPL -2.84HTI  
 AJCA 08/01/2020 1690DAUS  
 GPTAT 99%R 2.1 GJUI 17.5 GJPI 97%R 110  
 COWBELL GUAP0 RICOCHET 95%  
 USA 116707378 GT45K BBR 100 JH1F  
 TATTOO S48 / S48  
 DHIA HERD # 33-87-0722 CONTROL # 48  
 4-02 305 2 13720 5.2 709 3.7 507 102DCR 1753C  
 6-03 305 2 17670 5.7 1016 3.5 627 103DCR 2167C  
 8-04 252 2 11570 5.4 625 3.7 432 103DCR 1494C  
 9-02 273 2 7430 5.4 404 3.5 259 103DCR 895C  
 305 2X ME AVG 6L 14001M 815F 514P 1779C  
 PPA -3494M -67F -109P / YD -4826M -148F -153P  
 CDCB GPTA S 09/01/2020 4RECS 87%R 0%ILE  
 -2652M 0.18% -94F 0.07% -84P -566CM\$ -557NM\$ -540FM\$  
 1.5PL 1.1LIV 3.1DPR 3.5CCR -0.1HCR 3.06SCS -434GM\$  
 0.0MFV -0.6DAB -0.4KET 2.8MAS 0.3MET 0.4RPL 2.01HTI  
 AJCA 09/01/2020 GPTAT 80%R -0.1 GJUI 5.4 GJPI 78%R -158

ALL LYNN'S VALENTINO IRWIN-ET  
 USA 117423084 GT50K BBR 100 JH1C 7JE1163  
 CDCB GPTA S 08/01/2020 4213DAUS 811HRDS 6%RIP  
 99%R -68M -0.01% -6F 19%ILE  
 99%R -0.01% -4P 35CM\$ 36NM\$ 41FM\$ -35GM\$  
 2.6PL 0.6LIV -2.5DPR -2.3CCR 1.5HCR 2.93SCS  
 0.2MFV 0.1DAB 0.0KET 1.3MAS -0.2MET 0.4RPL 4.90HTI  
 AJCA 08/01/2020 2435DAUS  
 GPTAT 99%R 1.0 GJUI 12.3 GJPI 99%R 6  
 SAR CHAIRMAN ALLURE 94%  
 USA 115030086 GT3K BBR 100 JH1F  
 TATTOO / R290  
 DHIA HERD # 56-12-0001 CONTROL # 290  
 1-10 301 2 15820 4.6 730 3.6 567 96DCR 1953C  
 2-09 305 2 19940 5.1 1014 3.9 773 98DCR 2675C  
 354 2 22213 5.1 1139 3.9 873 DHIR 3023C  
 3-10 305 2 19570 4.8 943 3.8 736 99DCR 2530C  
 365 2 22853 4.9 1122 3.8 869 DHIR 3002C  
 5-06 305 2 22310 4.8 1067 3.6 808 104DCR 2794C  
 6-09 305 2 22560 5.1 1146 3.7 825 104DCR 2853C  
 8-04 292 2 18210 4.5 828 3.5 638 104DCR 2205C  
 9-04 301 2 19600 5.3 1043 3.9 771 104DCR 2669C  
 305 2X ME AVG 7L 20821M 1017F 772P 2661C  
 PPA -2229M -29F -35P / YD -2972M -78F -70P  
 CDCB GPTA S 09/01/2020 5RECS 86%R 6%ILE  
 -1499M 0.12% -49F 0.05% -45P -292CM\$ -288NM\$ -283FM\$  
 1.0PL 0.9LIV 2.8DPR 3.7CCR 0.2HCR 3.17SCS -194GM\$  
 0.0MFV -0.1DAB -0.4KET 1.3MAS 0.1MET 0.2RPL 1.47HTI  
 AJCA 09/01/2020 GPTAT 81%R -0.1 GJUI -0.1 GJPI 79%R -66  
 5TH JR 2-YEAR-OLD, 2008 SOUTH CAROLINA STATE FAIR  
 SIRE: GIPRAT BELLES CHAIRMAN-ET GJPI -90 3%ILE

SISTER(S):  
 HER-MAN GOLDEN BELLE ALLURE 91%  
 4-01 305 2 18140 5.7 1043 3.9 713 103DCR 2468C

NEXT DAM:  
 SAR APOLLO ALLURE 91%  
 5-04 279 2 21430 4.7 1013 3.9 832 96DCR 2777C  
 2ND 3-YEAR-OLD, 2007 SOUTH CAROLINA STATE FAIR  
 SIRE: WF BOMBER APOLLO GJPI -95 3%ILE

4TH DAM:  
 SAR FLYER ADDISON (TWIN) 80%  
 1-11 272 2 9960 5.7 567 4.1 410 98DCR 1420C



**SUNBOW LOUIE VELVET, VG-88%**  
**GRANDAM OF LOT 206**



**GREENWOOD HOMESTEAD NAINSOOK-ET, E-91%**  
**FIFTH DAM OF LOT 206**



**GREENWOOD DUNCAN LACE-ET, VG-88%**  
**SIXTH DAM OF LOT 206**

# LOT 206 JX SUNBOW BUNK SILK {4} USA 173513549

BORN 05/17/2018 TATTOO S744 / S744 P5  
 FEMALE EFI 8.2%

PA 775M 10F 12P  
 93CM\$ 110NM\$ 150FM\$  
 1.1PL 0.8DPR 0.8CCR -1.8HCR 2.98SCS  
 PA TYPE -0.5 JPI 41%R 30  
 ST SR DF RA RW RL FA FU  
 0.0 0.3 -0.4 H0.2 0.3 P0.2 L0.1 0.0  
 RH RUW UC UD TP TL RTR RTS  
 -0.5 -0.4 0.1 S0.2 W0.3 S0.1

BRED: 04/03/2020 DUE: 01/07/2021 TO  
 JX RIALS DIMMER SWITCH {4}  
 USA 173253791  
 CDCB GPTA S 09/01/2020 0%RIP  
 75%R 465M 0.01% 24F 44%ILE  
 75%R -0.01% 15P 170CM\$ 168NM\$ 165FM\$ 135GM\$  
 0.3PL -0.3LIV -0.9DPR -1.3CCR 1.7HCR 3.01SCS  
 0.1MFV 0.3DAB 0.4KET 0.6MAS 0.5MET 0.2RPL 4.21HTI  
 AJCA 09/01/2020 ODAUS  
 GPTAT 76%R 0.6 GJUI 0.2 GJPI 70%R 33

SIRE:  
 JX FARIA BROTHERS BUNK {3}-ET  
 JE840003011610023 GT99K BBR 89 14JE651  
 CDCB GPTA M 08/01/2020 207DAUS 36HRDS 17%RIP  
 95%R 648M -0.12% 5F 44%ILE  
 95%R -0.04% 16P 172CM\$ 176NM\$ 187FM\$ 151GM\$  
 2.3PL 2.8LIV 0.6DPR 0.6CCR -1.5HCR 2.96SCS  
 0.1MFV 0.6DAB 0.4KET 0.7MAS 0.4MET -0.1RPL 5.52HTI  
 AJCA 08/01/2020 33DAUS  
 GPTAT 79%R -0.1 GJUI 5.5 GJPI 88%R 46M

DAM:  
 SUNBOW HENRICO PERCALE  
 USA 118447517 GT8K BBR 100 JH1F  
 TATTOO S417 / S417  
 DHIA HERD # 63-26-0068 CONTROL # 417  
 2-09 290 2 16690 4.3 715 3.2 536 95DCR 1850C  
 3-09 305 2 18260 4.7 851 3.3 599 97DCR 2068C  
 5-03 204 2 10060 4.6 459 3.1 309 89DCR 1065C  
 305 2X ME AVG 3L 17195M 766F 553P 1909C

3-11 80%  
 ST SR DF RA RW RL FA FU RH RUW UC UD TP TL RTR RTS  
 34 36 33 19 38 28 27 42 34 44 21 23 18 21 17 25  
 PPA -185M -93F -72P / YD 494M -47F -42P  
 CDCB GPTA S 09/01/2020 3RECS 80%R 50%ILE  
 901M -0.13% 14F -0.11% 8P 14CM\$ 44NM\$ 112FM\$  
 -0.1PL -0.4LIV 0.9DPR 1.0CCR -2.0HCR 3.00SCS 54GM\$  
 -0.1MFV -0.2DAB 0.1KET -0.5MAS 0.6MET 0.1RPL -2.39HTI  
 AJCA 09/01/2020 GPTAT 78%R -0.8 GJUI -8.6 GJPI 75%R 13

SISTER(S):  
 SUNBOW MARVEL CHIFFON 86%  
 4-01 305 2 18540 4.8 899 3.2 590 97DCR 2036C

STEER, VERONICA BREEDER & OWNER  
 COTTAGE GROVE, TN  
 731-782-6143

ALL LYNN'S VALENTINO MARVEL  
 USA 117422971 GT50K BBR 100 JH1C 11JE1118  
 CDCB GPTA S 08/01/2020 10794DAUS 391HRDS 3%RIP  
 99%R 217M -0.02% 6F 51%ILE  
 99%R -0.02% 3P 192CM\$ 194NM\$ 203FM\$ 128GM\$  
 3.8PL 3.5LIV -1.1DPR -0.4CCR -0.8HCR 2.87SCS  
 0.2MFV 0.9DAB 0.4KET -0.3MAS 0.0MET -0.4RPL 5.82HTI  
 AJCA 08/01/2020 4731DAUS  
 GPTAT 99%R 0.8 GJUI 8.7 GJPI 99%R 46  
 JX FARIA BROTHERS DO RIGHT DORSEY {2} 90%  
 JE840003003859375 GT6K BBR 77  
 DHIA HERD # 74-97-4513 CONTROL # 41808  
 3-08 286 2 24670 4.3 1069 3.4 850 101DCR 2886C  
 4-07 305 2 28730 3.9 1121 3.6 1027 98DCR 3219C  
 5-09 305 2 25750 4.3 1097 3.5 909 101DCR 3015C  
 7-03 305 2 32160 4.4 1415 3.7 1183 102DCR 3906C  
 305 2X ME AVG 7L 26487M 1087F 947P 3047C  
 PPA 4955M 84F 134P / YD 3438M 45F 99P  
 CDCB GPTA M 09/01/2020 5RECS 92%R 52%ILE  
 955M -0.25% -9F -0.06% 22P 43CM\$ 52NM\$ 74FM\$  
 0.6PL 1.4LIV 0.5DPR -0.5CCR -2.0HCR 2.94SCS 39GM\$  
 0.1MFV 0.2DAB 0.3KET 1.8MAS 1.0MET 0.0RPL 5.77HTI  
 AJCA 09/01/2020 GPTAT 79%R -0.2 GJUI -1.8 GJPI 85%R 25M

SCHULTZ HEADLINE HENRICO  
 USA 117342408 GT50K BBR 100 JH1F 29JE3778  
 CDCB GPTA S 08/01/2020 132DAUS 51HRDS 5%RIP  
 96%R 1329M -0.13% 36F 69%ILE  
 96%R -0.10% 27P 263CM\$ 281NM\$ 322FM\$ 257GM\$  
 2.7PL 1.9LIV 1.4DPR 1.7CCR -0.2HCR 2.87SCS  
 -0.1MFV 0.1DAB 0.2KET 0.8MAS 0.3MET -0.2RPL 1.08HTI  
 AJCA 08/01/2020 84DAUS  
 GPTAT 93%R -0.7 GJUI -13.6 GJPI 91%R 83

SUNBOW LOUIE VELVET 88%  
 USA 117207170 GT3K BBR 100 JH1F  
 TATTOO S265 / S265  
 DHIA HERD # 63-26-0068 CONTROL # 265  
 2-11 305 2 16770 4.4 737 3.1 512 97DCR 1766C  
 4-00 287 2 18700 4.2 792 3.2 598 96DCR 2064C  
 4-11 305 2 19000 4.7 898 3.3 620 96DCR 2140C  
 6-07 304 2 17150 5.0 854 3.4 576 97DCR 1989C  
 7-07 256 2 15980 5.0 806 3.2 516 95DCR 1781C  
 305 2X ME AVG 5L 18196M 849F 586P 2023C  
 PPA 804M -18F -36P / YD 282M -29F -46P  
 CDCB GPTA S 09/01/2020 5RECS 82%R 32%ILE  
 52M -0.04% -6F -0.06% -11P -42CM\$ -24NM\$ 17FM\$  
 1.4PL -0.5LIV 2.6DPR 2.2CCR -2.2HCR 2.89SCS 24GM\$  
 0.0MFV -0.1DAB 0.3KET 0.1MAS 0.5MET 0.3RPL 0.46HTI  
 AJCA 09/01/2020 GPTAT 78%R -1.0 GJUI -2.9 GJPI 75%R 2  
 SIRE: TOLLENAARS IMPULS LOUIE 260-ET GJPI 1 19%ILE

SISTER(S):  
 SUNBOW DECOY GABARDINE 83%  
 4-04 305 2 21940 4.9 1068 3.3 718 98DCR 2479C  
 SUNBOW AXIS SEQUIN 91%  
 4-00 305 2 16820 5.1 860 3.6 605 97DCR 2092C

NEXT DAM:  
 SUNBOW ABRAM CALICO 87%  
 3-00 301 2 17260 4.6 798 3.1 542 97DCR 1870C  
 SIRE: GABYS PARAMOUNT ABRAM-ET GJPI -28 6%ILE

4TH DAM:  
 SUNBOW TIDY BROCADE 82%  
 6-00 305 2 17230 4.9 841 3.7 639 93DCR 2210C





SUNBOW POSEIDON ABERDEEN, VG-85%  
SIXTH DAM OF LOT 207

### LOT 207 JX SUNBOW BISCOTTI ALEPPO {5} USA 173513624

BORN 09/21/2018 TATTOO S768 / S768 P3  
FEMALE EFI 8.5%

SUNBOW JERSEYS BREEDER & OWNER  
COTTAGE GROVE, TN  
731-782-3463

PA 179M 2F 7P  
67CM\$ 67NM\$ 66FM\$  
1.7PL -0.8DPR 0.1CCR 0.0HCR 3.10SCS  
PA TYPE 0.0 JPI 33%R 16  
ST SR DF RA RW RL FA FU  
-0.4 -0.6 0.5 L0.6 -0.4 P0.7 L0.2 -0.7  
RH RUW UC UD TP TL RTR RTS  
0.5 0.7 0.6 D0.5 W0.2 S0.4

BRED: 02/15/2020 DUE: 11/20/2020 TO  
JX RIALS DIMMER SWITCH {4}  
USA 173253791  
CDCB GPTA S 09/01/2020 0%RIP  
75%R 465M 0.01% 24F 44%ILE  
75%R -0.01% 15P 170CM\$ 168NM\$ 165FM\$ 135GM\$  
0.3PL -0.3LIV -0.9DPR -1.3CCR 1.7HCR 3.01SCS  
0.1MFV 0.3DAB 0.4KET 0.6MAS 0.5MET 0.2RPL 4.21HTI  
AJCA 09/01/2020 ODAUS  
GPTAT 76%R 0.6 GJUI 0.2 GJPI 70%R 33

BROTHER(S):  
JX SUNBOW CONSULTANT {5}-P AT Sexing Technologies/Genetic  
Resources Int'l  
GJPI -33 8%ILE

SIRE:  
SUNBOW BISCOTTI  
USA 119808649 GT29K BBR 100 JH1F  
CDCB GPTA S 09/01/2020 100%RIP  
76%R 90M 0.12% 30F 63%ILE  
76%R 0.07% 19P 283CM\$ 259NM\$ 205FM\$ 191GM\$  
2.5PL 0.3LIV -1.7DPR -0.6CCR 0.2HCR 3.11SCS  
0.2MFV 0.5DAB 0.7KET -1.1MAS 0.3MET 0.0RPL 3.33HTI  
AJCA 09/01/2020 ODAUS  
GPTAT 78%R 0.7 GJUI 7.2 GJPI 72%R 64

DAM:  
JX SUNBOW VIBRANT SYRIA {4}  
USA 117366303  
TATTOO S303 / S303  
DHIA HERD # 63-26-0068 CONTROL # 303  
1-09 284 2 11550 4.6 537 3.7 422 96DCR 1444C  
2-09 305 2 13730 4.6 633 3.6 495 97DCR 1698C  
3-09 300 2 16200 5.0 814 3.6 585 98DCR 2023C  
5-00 305 2 17780 4.9 874 3.5 623 97DCR 2153C  
6-04 305 2 19860 4.9 970 3.5 694 97DCR 2398C  
7-10 305 2 19820 4.8 953 3.4 678 97DCR 2342C  
305 2X ME AVG 6L 18150M 865F 639P 2198C  
2-04 84% 3-01 84% 8-01 85%  
ST SR DF RA RW RL FA FU RH RUW UC UD TP TL RTR RTS  
34 32 44 23 36 28 32 18 33 36 29 15 33 18 33 31  
PPA -786M -59F -36P / YD 231M -48F -15P  
CDCB PTA 08/01/2020 5RECS 67%R 16%ILE  
267M -0.19% -27F -0.07% -6P -150CM\$ -126NM\$ -74FM\$  
0.8PL 0.3LIV 0.2DPR 0.8CCR -0.2HCR 3.08SCS -114GM\$  
-0.1MFV 0.1DAB 0.2KET 0.2MAS 0.3MET 0.1RPL 0.22HTI  
AJCA 08/01/2020 PTAT 58%R -0.7 JUI -6.4 JPI 59%R -32

SISTER(S):  
JX SUNBOW I. LOUIE PANAMA {4} 82%  
6-11 305 2 24070 4.6 1098 3.2 770 96DCR 2658C

DP NXLEVEL-ET  
USA 119095209 GT80K BBR 100 JH1F 200JE1035  
CDCB GPTA S 08/01/2020 1090DAUS 114HRDS 33%RIP  
99%R 670M 0.13% 62F 84%ILE  
99%R 0.08% 43P 368CM\$ 339NM\$ 270FM\$ 263GM\$  
-0.3PL -0.8LIV -2.4DPR -1.0CCR 0.9HCR 3.38SCS  
0.3MFV 0.5DAB 0.8KET -4.0MAS 0.5MET 0.2RPL -0.40HTI  
AJCA 08/01/2020 714DAUS  
GPTAT 98%R 0.2 GJUI -1.3 GJPI 94%R 83

SUNBOW MARVEL TIRAMISU 86%  
USA 118778918 GT45K BBR 100 JH1C  
TATTOO S446 / S446  
DHIA HERD # 63-26-0068 CONTROL # 446  
2-00 305 2 13360 5.1 677 4.0 534 96DCR 1825C  
3-01 305 2 20200 5.1 1039 3.7 751 97DCR 2598C  
4-03 305 2 20830 5.0 1042 3.6 748 97DCR 2586C  
5-05 305 2 22930 5.0 1137 3.6 835 96DCR 2887C  
305 2X ME AVG 4L 20937M 1034F 775P 2667C  
PPA 2287M 110F 112P / YD 1137M 57F 61P  
CDCB GPTA S 09/01/2020 5RECS 81%R 74%ILE  
295M -0.05% 4F -0.01% 9P 130CM\$ 128NM\$ 125FM\$  
2.7PL 0.7LIV -1.1DPR -0.3CCR 0.2HCR 2.92SCS 80GM\$  
0.1MFV 0.4DAB 0.1KET 0.4MAS 0.2MET -0.2RPL 3.58HTI  
AJCA 09/01/2020 GPTAT 81%R 0.5 GJUI 0.5 GJPI 77%R 26

ALL LYNNS RESTORE VIBRANT-ET  
USA 116076850 GT50K BBR 100 JH1F 29JE3647  
CDCB GPTA S 08/01/2020 1093DAUS 263HRDS 7%RIP  
99%R 1106M -0.30% -14F 17%ILE  
99%R -0.11% 15P -10CM\$ 20NM\$ 85FM\$ 13GM\$  
1.1PL 1.7LIV -0.2DPR 2.0CCR 1.3HCR 3.02SCS  
-0.1MFV 0.2DAB 0.5KET 1.1MAS 0.6MET 0.1RPL 2.72HTI  
AJCA 08/01/2020 685DAUS  
GPTAT 99%R -1.1 GJUI -11.8 GJPI 98%R 29  
JX SUNBOW DALE JORDAN {3} 90%  
USA 116471150 GT6K BBR 87  
TATTOO S209 / S209  
DHIA HERD # 63-26-0068 CONTROL # 209  
1-10 305 2 13180 4.3 564 3.4 448 96DCR 1522C  
2-10 305 2 18850 4.6 873 3.4 635 97DCR 2193C  
4-05 305 2 17940 4.4 795 3.4 615 97DCR 2122C  
5-08 279 2 12190 5.3 651 3.6 440 97DCR 1521C  
305 2X ME AVG 4L 17610M 799F 603P 2060C  
PPA -389M -46F -32P / YD -351M -53F -33P  
CDCB GPTA M 09/01/2020 4RECS 79%R 13%ILE  
90M -0.08% -12F -0.06% -9P -178CM\$ -158NM\$ -115FM\$  
-1.0PL -2.2LIV -0.5DPR -1.2CCR -0.9HCR 3.05SCS -153GM\$  
0.0MFV 0.0DAB -0.1KET -0.8MAS 0.1MET 0.1RPL -1.42HTI  
AJCA 09/01/2020 GPTAT 73%R -0.1 GJUI -3.8 GJPI 73%R -56M  
SIRE: JX OOMSDALE JACE GRATIT GARDEN {2}-ET GJPI 10 23%ILE

NEXT DAM:  
SUNBOW BLAIR PERSIA {6}  
SIRE: SIL-MIST MONTANA BLAIR 3753 {5}-ET GJPI -17 11%ILE  
4TH DAM:  
SUNBOW FREEDOM HEBRIDES

# LOT 208 JX SUNBOW TAD TENACITY {5} USA 173700408

BORN 10/24/2018 TATTOO S775 / S775 P8  
 FEMALE EFI 8.2%

PA 604M 25F 28P  
 240CM\$ 225NM\$ 192FM\$  
 1.9PL 0.0DPR -0.6CCR -0.4HCR 3.07SCS  
 PA TYPE -0.1 JPI 35%R 59  
 ST SR DF RA RW RL FA FU  
 0.4 1.1 -0.4 L0.0 0.7 S0.9 L0.6 0.8  
 RH RUW UC UD TP TL RTR RTS  
 -0.2 0.2 -0.2 D0.2 C0.4 L0.1

BRED: 06/15/2020 DUE: 03/21/2021 TO  
 JX RIALS DIMMER SWITCH {4}  
 USA 173253791  
 CDCB GPTA S 09/01/2020 0%RIP  
 75%R 465M 0.01% 24F 44%ILE  
 75%R -0.01% 15P 170CM\$ 168NM\$ 165FM\$ 135GM\$  
 0.3PL -0.3LIV -0.9DPR -1.3CCR 1.7HCR 3.01SCS  
 0.1MFV 0.3DAB 0.4KET 0.6MAS 0.5MET 0.2RPL 4.21HTI  
 AJCA 09/01/2020 ODAUS  
 GPTAT 76%R 0.6 GJUI 0.2 GJPI 70%R 33

SIRE:  
 CAL-MART PILGRIM TAD  
 USA 067294424 GT99K BBR 100 JH1F 1JE944  
 CDCB GPTA S 08/01/2020 1151DAUS 66HRDS 54%RIP  
 99%R 648M 0.00% 32F 64%ILE  
 99%R 0.05% 35P 287CM\$ 263NM\$ 211FM\$ 246GM\$  
 1.6PL 2.4LIV 1.5DPR 1.3CCR 0.4HCR 3.08SCS  
 0.1MFV 0.2DAB 0.1KET 0.3MAS 1.2MET 0.2RPL 3.10HTI  
 AJCA 08/01/2020 129DAUS  
 GPTAT 93%R -0.4 GJUI -8.7 GJPI 93%R 71

DAM:  
 JX SUNBOW LEONEL DEDICATED {4}  
 USA 172922490  
 TATTOO S657 / S657  
 DHIA HERD # 63-26-0068 CONTROL # 657  
 1-09 305 2 15300 4.4 679 3.5 538 96DCR 1831C  
 2-10 222 2 13980 4.8 672 3.5 492 86DCR 1700C  
 305 2X ME AVG 2L 20596M 927F 723P 2458C  
 1-11 85% 2-06 75% 3-02 79%  
 ST SR DF RA RW RL FA FU RH RUW UC UD TP TL RTR RTS  
 29 26 34 26 29 38 16 37 38 39 26 28 28 21 34 28  
 PPA 1462M 11F 53P / YD 1332M 16F 46P  
 CDCB PTA 08/01/2020 2RECS 53%R 86%ILE  
 559M -0.04% 18F 0.00% 21P 192CM\$ 186NM\$ 173FM\$  
 2.1PL 1.0LIV -1.5DPR -2.5CCR -1.1HCR 3.06SCS 112GM\$  
 0.2MFV 0.5DAB 0.4KET -0.1MAS 0.5MET -0.1RPL 4.71HTI  
 AJCA 08/01/2020 PTAT 49%R 0.2 JUI 8.6 JPI 45%R 47

SUNBOW JERSEYS BREEDER & OWNER  
 COTTAGE GROVE, TN  
 731-782-3463

CAL-MART MEDALIST PILGRIM  
 USA 118113935 GT50K BBR 100 JH1F 29JE3860  
 CDCB GPTA S 08/01/2020 1504DAUS 246HRDS 21%RIP  
 99%R 736M -0.10% 14F 73%ILE  
 99%R -0.02% 22P 298CM\$ 297NM\$ 296FM\$ 304GM\$  
 4.4PL 3.5LIV 2.7DPR 3.6CCR 2.5HCR 2.95SCS  
 0.2MFV 0.4DAB 0.5KET 0.6MAS 0.8MET 0.2RPL 5.89HTI  
 AJCA 08/01/2020 744DAUS  
 GPTAT 98%R 0.3 GJUI 0.2 GJPI 97%R 89  
 CAL-MART DIMENSION TONIA 6693 85%  
 USA 067246693 GT8K BBR 100 JH1F  
 TATTOO / 6693  
 DHIA HERD # 92-23-0426 CONTROL # 6693  
 1-08 305 2 16830 5.4 911 4.1 691 97DCR 2393C  
 2-08 286 2 18110 5.6 1009 4.2 757 97DCR 2622C  
 305 2X ME AVG 3L 20814M 1120F 839P 2906C  
 PPA 1327M 154F 132P / YD 383M 87F 87P  
 CDCB GPTA S 09/01/2020 3RECS 85%R 86%ILE  
 240M 0.05% 23F 0.11% 32P 223CM\$ 183NM\$ 96FM\$  
 0.4PL 0.2LIV -0.7DPR -1.0CCR 1.0HCR 3.01SCS 141GM\$  
 -0.1MFV 0.1DAB -0.5KET 0.2MAS 0.7MET 0.1RPL -0.52HTI  
 AJCA 09/01/2020 GPTAT 82%R 0.0 GJUI -2.3 GJPI 80%R 47

JX FARIA BROTHERS LEONEL {3}-ET  
 JE840003011610079 GT99K BBR 85 14JE648  
 CDCB GPTA M 08/01/2020 6119DAUS 258HRDS 11%RIP  
 99%R 718M -0.03% 29F 64%ILE  
 99%R 0.01% 29P 277CM\$ 266NM\$ 242FM\$ 135GM\$  
 3.1PL 2.9LIV -2.7DPR -4.2CCR -1.9HCR 3.07SCS  
 0.3MFV 0.9DAB 0.6KET 0.2MAS 1.1MET -0.3RPL 8.38HTI  
 AJCA 08/01/2020 1540DAUS  
 GPTAT 99%R 0.5 GJUI 10.0 GJPI 99%R 44M

JX SUNBOW CULMINATE PERSISTENT {5} 84%  
 USA 119433162  
 TATTOO S549 / S549  
 DHIA HERD # 63-26-0068 CONTROL # 549  
 1-09 305 2 16150 4.7 751 3.3 536 96DCR 1851C  
 305 2X ME AVG 2L 17266M 848F 626P 2164C  
 PPA 421M 47F 22P / YD 421M 48F 22P  
 CDCB PTA 08/01/2020 2RECS 52%R 74%ILE  
 226M 0.02% 16F 0.01% 11P 135CM\$ 129NM\$ 117FM\$  
 0.8PL -0.9LIV -1.4DPR -1.9CCR -0.9HCR 3.08SCS 85GM\$  
 0.0MFV 0.1DAB 0.2KET -0.4MAS -0.1MET 0.2RPL 0.10HTI  
 AJCA 08/01/2020 PTAT 45%R 0.6 JUI 11.6 JPI 43%R 28  
 SIRE: JX 5T CULMINATE {4} GJPI 54 64%ILE

NEXT DAM:  
 SUNBOW GALVANIZE DEDICATED 80%  
 1-07 279 2 11750 4.9 576 3.6 423 96DCR 1462C  
 SIRE: BUTTERCREST GALVANIZE GJPI -8 19%ILE  
 4TH DAM:  
 SUNBOW DUNKIRK DETERMINATION 85%  
 7-03 305 2 19610 4.4 870 3.5 677 97DCR 2328C



SUNBOW SHANE GLORY, E-91%  
SIXTH DAM OF LOT 209



BERRETTA CHARITY OF SUNBOW, E-91%  
SEVENTH DAM OF LOT 209

**LOT 209 JX SUNBOW JEROME EXUBERANT {1} USA 173700510**

BORN 01/03/2019 TATTOO S788 / S788 P6  
FEMALE EFI 9.1%  
PA 1034M 31F 35P  
210CM\$ 205NM\$ 193FM\$  
0.8PL -1.2DPR -0.4CCR 1.6HCR 3.07SCS  
PA TYPE 0.1 JPI 34%R 56  
ST SR DF RA RW RL FA FU  
0.7 0.4 0.5 L0.2 -0.1 S0.0 S0.1 -0.6  
RH RUW UC UD TP TL RTR RTS  
-0.3 0.5 0.8 D0.2 C0.1 L0.2

BRED: 02/19/2020 DUE: 11/24/2020 TO  
SUNBOW CIRNANO  
USA 119615645 7JE1558  
CDCB GPTA S 08/01/2020 16DAUS 9HRDS 94%RIP  
83%R 1565M -0.28% 11F 41%ILE  
84%R -0.06% 43P 153CM\$ 163NM\$ 184FM\$ 113GM\$  
0.9PL -1.7LIV -1.5DPR -1.1CCR -0.4HCR 3.20SCS  
-0.1MFV 0.2DAB 0.0KET -2.5MAS -0.5MET -0.3RPL -4.81HTI  
AJCA 08/01/2020 8DAUS  
GPTAT 81%R 0.7 GJUI 0.0 GJPI 78%R 42

SIRE:  
UR JX AARDEMA HARRIS JEROME {0}  
JE840003012658734 GT99K BBR 93 JH1C 1JE942  
CDCB GPTA S 08/01/2020 835DAUS 37HRDS 34%RIP  
98%R 1820M -0.18% 46F 92%ILE  
98%R -0.06% 53P 391CM\$ 392NM\$ 396FM\$ 367GM\$  
2.7PL -2.8LIV 0.4DPR 2.3CCR 3.7HCR 2.93SCS  
0.1MFV -0.2DAB -0.1KET -2.3MAS 0.0MET -0.1RPL -4.11HTI  
AJCA 08/01/2020 15DAUS  
GPTAT 84%R 0.2 URUI -1.2 URPI 92%R 121

DAM:  
SUNBOW VENDEL FAITHFUL  
USA 119433386  
TATTOO S567 / S567  
DHIA HERD # 63-26-0068 CONTROL # 567  
1-10 305 2 17500 5.2 913 3.8 658 96DCR 2276C  
3-06 305 2 22300 5.1 1144 3.5 779 97DCR 2692C  
305 2X ME AVG 2L 22648M 1152F 830P 2870C  
2-01 80%  
ST SR DF RA RW RL FA FU RH RUW UC UD TP TL RTR RTS  
38 32 30 24 28 27 28 28 34 38 36 29 34 21 37 24  
PPA 2422M 108F 104P / YD 1507M 71F 71P  
CDCB PTA 08/01/2020 3RECS 51%R 43%ILE  
247M 0.01% 15F 0.04% 17P 29CM\$ 18NM\$ -10FM\$  
-1.1PL -2.3LIV -2.7DPR -3.1CCR -0.6HCR 3.20SCS -40GM\$  
-0.1MFV 0.0DAB 0.3KET -0.4MAS 0.3MET 0.0RPL -1.22HTI  
AJCA 08/01/2020 PTAT 39%R 0.0 JUI -1.9 JPI 42%R -9

SUNBOW JERSEYS BREEDER & OWNER  
COTTAGE GROVE, TN  
731-782-3463

JX SCHULTZ VOLCANO HARRIS {4}  
USA 118157731 GT80K BBR 100 JH1F 29JE3866  
CDCB GPTA S 08/01/2020 9743DAUS 387HRDS 26%RIP  
99%R 1683M -0.12% 53F 64%ILE  
99%R 0.01% 63P 291CM\$ 269NM\$ 224FM\$ 104GM\$  
-0.2PL -6.0LIV -6.6DPR -5.5CCR 0.0HCR 2.96SCS  
0.1MFV -0.4DAB 0.1KET -4.1MAS 0.0MET -0.1RPL -7.90HTI  
AJCA 08/01/2020 2678DAUS  
GPTAT 99%R 0.4 GJUI -3.9 GJPI 99%R 62  
AARDEMA LEGAL 24275 {2} 84%  
JE840003004569762  
DHIA HERD # 82-20-0057 CONTROL # 24275  
PPA 2793M -14F 62P / YD 1535M -9F 31P  
CDCB PTA 08/01/2020 3RECS 72%R 63%ILE  
537M -0.15% -7F -0.06% 7P 77CM\$ 90NM\$ 120FM\$  
1.9PL -0.3LIV 2.4DPR 3.6CCR 2.7HCR 2.92SCS 142GM\$  
0.1MFV 0.0DAB 0.3KET -0.4MAS 0.1MET -0.1RPL 0.65HTI  
AJCA 08/01/2020 PTAT 43%R -0.1 JUI 3.3 JPI 61%R 38

ALL LYNN'S TOPEKA VENDEL-ET  
USA 118414522 GT80K BBR 100 JH1F 14JE654  
CDCB GPTA S 08/01/2020 67DAUS 18HRDS 7%RIP  
93%R 212M 0.05% 21F 15%ILE  
93%R 0.01% 9P -24CM\$ -22NM\$ -21FM\$ -100GM\$  
-2.5PL -3.0LIV -4.5DPR -4.1CCR -0.2HCR 3.32SCS  
-0.1MFV 0.0DAB 0.4KET -1.4MAS 0.0MET 0.0RPL -2.94HTI  
AJCA 08/01/2020 14DAUS  
GPTAT 85%R 0.7 GJUI 4.2 GJPI 88%R -29  
SUNBOW IMPRESS FAITH 87%  
USA 118135258  
TATTOO S384 / S384  
DHIA HERD # 63-26-0068 CONTROL # 384  
2-11 305 2 16090 4.6 747 3.7 598 97DCR 2025C  
305 2X ME AVG 2L 16084M 744F 609P 2036C  
PPA -328M -8F 37P / YD -11M -1F 36P  
CDCB PTA 08/01/2020 3RECS 57%R 42%ILE  
206M -0.02% 5F 0.04% 16P 28CM\$ 14NM\$ -17FM\$  
-1.4PL -1.5LIV -0.2DPR -0.9CCR -0.9HCR 3.11SCS 14GM\$  
0.0MFV 0.1DAB 0.3KET 0.6MAS 0.6MET 0.1RPL 2.15HTI  
AJCA 08/01/2020 PTAT 49%R -0.3 JUI -4.2 JPI 48%R 6  
SIRE: FOREST GLEN IMPULS IMPRESSIVE GJPI 24 24%ILE  
NEXT DAM:  
SUNBOW DUNKIRK DETERMINATION 85%  
7-03 305 2 19610 4.4 870 3.5 677 97DCR 2328C  
SIRE: GREENWOOD BERRETTA DUNKIRK-ET GJPI -53 3%ILE  
4TH DAM:  
SUNBOW KENAI OPTIMIST 85%  
4-09 305 2 20590 4.4 905 3.7 772 98DCR 2520C



SUNBOW POSEIDON ABERDEEN, VG-85%  
SEVENTH DAM OF LOT 210

**LOT 210 JX SUNBOW BISCOTTI BELMOPAN {6} USA 173718403**

BORN 02/11/2019 TATTOO S792 / S792 P3  
FEMALE EFI 8.0%

SUNBOW JERSEYS BREEDER & OWNER  
COTTAGE GROVE, TN  
731-782-3463

PA 420M 21F 14P  
122CM\$ 123NM\$ 125FM\$  
1.3PL -1.3DPR -1.1CCR -0.8HCR 3.14SCS  
PA TYPE 0.3 JPI 37%R 26  
ST SR DF RA RW RL FA FU  
0.2 -0.1 0.8 L0.6 -0.2 P0.9 L0.3 -0.2  
RH RUW UC UD TP TL RTR RTS  
0.6 0.7 0.3 D0.2 W0.1 S0.4

BRED: 02/13/2020 DUE: 11/18/2020 TO  
SUNBOW CIRNANO  
USA 119615645 7JE1558  
CDCB GPTA S 08/01/2020 16DAUS 9HRDS 94%RIP  
83%R 1565M -0.28% 11F 41%ILE  
84%R -0.06% 43P 153CM\$ 163NM\$ 184FM\$ 113GM\$  
0.9PL -1.7LIV -1.5DPR -1.1CCR -0.4HCR 3.20SCS  
-0.1MFV 0.2DAB 0.0KET -2.5MAS -0.5MET -0.3RPL -4.81HTI  
AJCA 08/01/2020 8DAUS  
GPTAT 81%R 0.7 GJUI 0.0 GJPI 78%R 42

SIRE:  
SUNBOW BISCOTTI  
USA 119808649 GT29K BBR 100 JH1F  
CDCB GPTA S 09/01/2020 100%RIP  
76%R 90M 0.12% 30F 63%ILE  
76%R 0.07% 19P 283CM\$ 259NM\$ 205FM\$ 191GM\$  
2.5PL 0.3LIV -1.7DPR -0.6CCR 0.2HCR 3.11SCS  
0.2MFV 0.5DAB 0.7KET -1.1MAS 0.3MET 0.0RPL 3.33HTI  
AJCA 09/01/2020 ODAUS  
GPTAT 78%R 0.7 GJUI 7.2 GJPI 72%R 64

DAM:  
JX SUNBOW TOPEKA BELIZE {5}  
USA 118778860 GT13K BBR 93 JH1F  
TATTOO S441 / S441  
DHIA HERD # 63-26-0068 CONTROL # 441  
1-08 305 2 15090 4.2 632 3.2 479 96DCR 1653C  
2-11 305 2 18490 4.7 867 3.3 614 97DCR 2120C  
4-00 305 2 23210 4.7 1096 3.3 756 98DCR 2610C  
5-06 293 2 21270 4.7 997 3.2 674 96DCR 2326C  
305 2X ME AVG 4L 21682M 979F 700P 2415C  
2-01 86% 4-07 87%  
ST SR DF RA RW RL FA FU RH RUW UC UD TP TL RTR RTS  
34 34 36 27 36 27 28 41 37 38 39 18 27 18 41 27  
PPA 2343M 38F 33P / YD 1678M 26F 22P  
CDCB GPTA S 09/01/2020 4RECS 81%R 35%ILE  
749M -0.11% 11F -0.09% 8P -39CM\$ -13NM\$ 44FM\$  
0.1PL -3.7LIV -0.8DPR -1.5CCR -1.7HCR 3.17SCS -32GM\$  
-0.1MFV -0.3DAB 0.1KET 0.6MAS 0.3MET 0.2RPL -0.96HTI  
AJCA 09/01/2020 GPTAT 80%R -0.2 GJUI -2.8 GJPI 76%R -13

DP NXLEVEL-ET  
USA 119095209 GT80K BBR 100 JH1F 200JE1035  
CDCB GPTA S 08/01/2020 1090DAUS 114HRDS 33%RIP  
99%R 670M 0.13% 62F 84%ILE  
99%R 0.08% 43P 368CM\$ 339NM\$ 270FM\$ 263GM\$  
-0.3PL -0.8LIV -2.4DPR -1.0CCR 0.9HCR 3.38SCS  
0.3MFV 0.5DAB 0.8KET -4.0MAS 0.5MET 0.2RPL -0.40HTI  
AJCA 08/01/2020 714DAUS  
GPTAT 98%R 0.2 GJUI -1.3 GJPI 94%R 83  
SUNBOW MARVEL TIRAMISU 86%  
USA 118778918 GT45K BBR 100 JH1C  
TATTOO S446 / S446  
DHIA HERD # 63-26-0068 CONTROL # 446  
2-00 305 2 13360 5.1 677 4.0 534 96DCR 1825C  
3-01 305 2 20200 5.1 1039 3.7 751 97DCR 2598C  
4-03 305 2 20830 5.0 1042 3.6 748 97DCR 2586C  
5-05 305 2 22930 5.0 1137 3.6 835 96DCR 2887C  
305 2X ME AVG 4L 20937M 1034F 775P 2667C  
PPA 2287M 110F 112P / YD 1137M 57F 61P  
CDCB GPTA S 09/01/2020 5RECS 81%R 74%ILE  
295M -0.05% 4F -0.01% 9P 130CM\$ 128NM\$ 125FM\$  
2.7PL 0.7LIV -1.1DPR -0.3CCR 0.2HCR 2.92SCS 80GM\$  
0.1MFV 0.4DAB 0.1KET 0.4MAS 0.2MET -0.2RPL 3.58HTI  
AJCA 09/01/2020 GPTAT 81%R 0.5 GJUI 0.5 GJPI 77%R 26

HEARTLAND MERCHANT TOPEKA-ET  
USA 067332021 GT50K BBR 100 JH1F 7JE1169  
CDCB GPTA S 08/01/2020 12780DAUS 1484HRDS 5%RIP  
99%R -56M 0.12% 23F 15%ILE  
99%R 0.03% 5P -20CM\$ -26NM\$ -43FM\$ -94GM\$  
-1.7PL -6.5LIV -4.1DPR -4.7CCR -1.2HCR 3.22SCS  
-0.2MFV -0.4DAB 0.4KET 0.9MAS 0.2MET 0.4RPL -1.43HTI  
AJCA 08/01/2020 4775DAUS  
GPTAT 99%R 1.1 GJUI 9.1 GJPI 99%R -30  
JX SUNBOW I. LOUIE PANAMA {4} 82%  
USA 117818499  
TATTOO S345 / S345  
DHIA HERD # 63-26-0068 CONTROL # 345  
1-08 272 2 12390 4.2 521 3.2 397 96DCR 1370C  
2-08 305 2 17030 4.7 800 3.4 573 97DCR 1979C  
3-08 259 2 18060 4.2 762 3.2 580 95DCR 2002C  
4-07 305 2 12820 4.7 598 3.2 412 96DCR 1422C  
5-09 305 2 23760 4.4 1051 3.1 737 98DCR 2542C  
6-11 305 2 24070 4.6 1098 3.2 770 96DCR 2658C  
305 2X ME AVG 6L 21131M 929F 670P 2311C  
PPA 2366M 21F 16P / YD 1393M -2F -1P  
CDCB PTA 08/01/2020 5RECS 62%R 22%ILE  
497M -0.13% -5F -0.10% -4P -113CM\$ -80NM\$ -9FM\$  
0.8PL -1.4LIV 1.4DPR 0.6CCR -2.3HCR 3.13SCS -56GM\$  
0.0MFV -0.1DAB 0.2KET -0.4MAS 0.4MET 0.2RPL -0.64HTI  
AJCA 08/01/2020 PTAT 53%R -0.9 JUI -10.0 JPI 53%R -30  
SIRE: TOLLENAARS IMPULS LOUIE 260-ET GJPI 1 19%ILE

SISTER(S):  
JX SUNBOW VIBRANT SYRIA {4} 85%  
6-04 305 2 19860 4.9 970 3.5 694 97DCR 2398C  
NEXT DAM:  
JX SUNBOW DALE JORDAN {3} 90%  
2-10 305 2 18850 4.6 873 3.4 635 97DCR 2193C  
SIRE: JX OOMSDALE JACE GRATIT GARDEN {2}-ET GJPI 10 23%ILE  
4TH DAM:  
SUNBOW BLAIR PERSIA {6}





**SUNBOW JACE MAJESTY-ET, VG-88%  
GREAT-GRANDAM OF LOT 211**



**SUN VALLEY LESTER ROXANNE, E-91%  
SIXTH DAM OF LOT 211**

**LOT 211 JX SUNBOW TUX TOPAZ {5} USA 173718412**

BORN 02/18/2019 TATTOO S793 / S793 P2  
 FEMALE EFI 8.1%  
 PA 1027M 11F 29P  
 100CM\$ 106NM\$ 117FM\$  
 0.4PL -2.7DPR -2.8CCR -1.2HCR 3.10SCS  
 PA TYPE 0.4 JPI 37%R 11  
 ST SR DF RA RW RL FA FU  
 0.6 0.7 0.9 L0.2 0.1 P0.6 S0.7 -0.4  
 RH RUW UC UD TP TL RTR RTS  
 0.4 0.8 0.2 D1.6 C0.6 L0.5

BRED: 04/16/2020 DUE: 01/20/2021 TO  
 JX FARIA BROTHERS CESPEDES {3}-ET  
 JE840003135124402 1JE1057  
 CDCB GPTA M 08/01/2020 100%RIP  
 72%R -101M 0.15% 26F 63%ILE  
 72%R 0.08% 13P 282CM\$ 255NM\$ 197FM\$ 218GM\$  
 2.5PL 0.1LIV 0.0DPR -1.0CCR -1.6HCR 2.95SCS  
 0.3MFV 0.1DAB 0.3KET -1.4MAS -0.5MET 0.0RPL 1.22HTI  
 AJCA 08/01/2020 ODAUS  
 GPTAT 72%R 1.1 GJUI 8.4 GJPI 70%R 53M

SISTER(S):  
 JX SUNBOW MEMORY MOONSTONE {5} 85%  
 2-09 305 2 20870 4.5 929 3.4 709 95DCR 2449C

SIRE:  
 SUNBOW TUXEDO  
 USA 119882948 GT29K BBR 100 JH1F  
 CDCB GPTA S 09/01/2020 0%RIP  
 76%R 1433M -0.23% 17F 51%ILE  
 76%R -0.08% 34P 183CM\$ 198NM\$ 231FM\$ 89GM\$  
 1.6PL 0.1LIV -3.4DPR -3.3CCR -2.1HCR 3.03SCS  
 0.0MFV 0.1DAB 0.0KET -0.9MAS 0.1MET 0.2RPL -0.96HTI  
 AJCA 09/01/2020 ODAUS  
 GPTAT 77%R 0.9 GJUI 1.0 GJPI 73%R 29

DAM:  
 JX SUNBOW GOLDA ARABESQUE {4}  
 USA 119199220 GT13K BBR 100 JH1C  
 TATTOO S535 / S535  
 DHIA HERD # 63-26-0068 CONTROL # 535  
 1-11 305 2 18180 4.6 830 3.6 657 96DCR 2238C  
 4-02 289 2 19160 4.8 927 3.2 608 96DCR 2098C  
 305 2X ME AVG 2L 20098M 934F 700P 2378C  
 2-01 84% 4-07 84%  
 ST SR DF RA RW RL FA FU RH RUW UC UD TP TL RTR RTS  
 44 38 38 35 42 25 28 26 37 35 24 18 25 30 34 35  
 PPA 2183M 79F 72P / YD 2265M 52F 74P  
 CDCB GPTA S 09/01/2020 2RECS 80%R 42%ILE  
 621M -0.12% 4F 0.00% 23P 17CM\$ 14NM\$ 3FM\$  
 -0.8PL -0.8LIV -1.9DPR -2.3CCR -0.3HCR 3.17SCS -32GM\$  
 -0.1MFV -0.3DAB 0.1KET -1.9MAS -0.1MET 0.2RPL -5.46HTI  
 AJCA 09/01/2020 GPTAT 81%R -0.1 GJUI -5.4 GJPI 75%R -7

STEER, ALEX BREEDER & OWNER  
 GRANDVIEW, WA  
 731-782-3463

GLYNN VALENTINO MARCIN  
 USA 117360129 GT50K BBR 100 JH1C 11JE1117  
 CDCB GPTA S 08/01/2020 3294DAUS 270HRDS 10%RIP  
 99%R 1776M -0.26% 26F 67%ILE  
 99%R -0.07% 49P 274CM\$ 280NM\$ 295FM\$ 105GM\$  
 2.3PL -0.2LIV -5.8DPR -5.8CCR -1.3HCR 2.99SCS  
 0.2MFV 0.3DAB -0.3KET -2.7MAS -0.8MET 0.3RPL -1.81HTI  
 AJCA 08/01/2020 1957DAUS  
 GPTAT 99%R 1.5 GJUI 5.8 GJPI 99%R 51  
 SUNBOW HENRICO PERCALE 80%  
 USA 118447517 GT8K BBR 100 JH1F  
 TATTOO S417 / S417  
 DHIA HERD # 63-26-0068 CONTROL # 417  
 2-09 290 2 16690 4.3 715 3.2 536 95DCR 1850C  
 3-09 305 2 18260 4.7 851 3.3 599 97DCR 2068C  
 5-03 204 2 10060 4.6 459 3.1 309 89DCR 1065C  
 305 2X ME AVG 3L 17195M 766F 553P 1909C  
 PPA -185M -93F -72P / YD 494M -47F -42P  
 CDCB GPTA S 09/01/2020 3RECS 80%R 50%ILE  
 901M -0.13% 14F -0.11% 8P 14CM\$ 44NM\$ 112FM\$  
 -0.1PL -0.4LIV 0.9DPR 1.0CCR -2.0HCR 3.00SCS 54GM\$  
 -0.1MFV -0.2DAB 0.1KET -0.5MAS 0.6MET 0.1RPL -2.39HTI  
 AJCA 09/01/2020 GPTAT 78%R -0.8 GJUI -8.6 GJPI 75%R 13

JX OOMSDALE TBONE GOLDA {3}-ET  
 USA 067080468 GT50K BBR 88 7JE1067  
 CDCB GPTA M 08/01/2020 10086DAUS 1090HRDS 4%RIP  
 99%R 1109M -0.13% 25F 21%ILE  
 99%R -0.05% 30P 39CM\$ 50NM\$ 71FM\$ 9GM\$  
 -2.9PL -1.7LIV -2.5DPR -2.0CCR 2.7HCR 3.31SCS  
 -0.1MFV -0.6DAB 0.1KET -5.7MAS -0.1MET 0.0RPL -13.5HTI  
 AJCA 08/01/2020 3391DAUS  
 GPTAT 99%R 0.2 GJUI -0.8 GJPI 99%R -7M  
 JX SUNBOW GENOME AMETHYST {4} 84%  
 USA 118447544  
 TATTOO S416 / S416  
 DHIA HERD # 63-26-0068 CONTROL # 416  
 1-09 305 2 14810 4.2 620 3.4 509 96DCR 1696C  
 2-10 280 2 13120 5.2 682 3.6 470 96DCR 1625C  
 305 2X ME AVG 3L 16570M 770F 601P 2026C  
 PPA 352M -51F 11P / YD 566M -43F 13P  
 CDCB PTA 08/01/2020 3RECS 55%R 38%ILE  
 653M -0.15% -2F -0.03% 18P -1CM\$ -2NM\$ -1FM\$  
 -0.6PL -1.2LIV -0.9DPR -1.5CCR -1.6HCR 2.85SCS -27GM\$  
 0.0MFV -0.2DAB -0.2KET 1.1MAS 0.2MET 0.3RPL 1.02HTI  
 AJCA 08/01/2020 PTAT 49%R -0.5 JUI -11.4 JPI 48%R 5  
 SIRE: JX BUTTERCREST GENOME {3}-ET GJPI -4 13%ILE

SISTER(S):  
 SUNBOW ALEXANDER ALEXANDRITE 84%  
 3-10 305 2 19730 4.9 963 3.7 723 97DCR 2500C

NEXT DAM:  
 SUNBOW JACE MAJESTY-ET 88%  
 5-03 289 2 23150 4.4 1012 3.5 809 96DCR 2739C  
 SIRE: WINDY WILLOW MONTANA JACE {6} GJPI -20 13%ILE

4TH DAM:  
 SUNBOW BOLD DANIEL EMERALD 84%  
 3-07 305 2 23100 4.4 1024 3.6 828 93DCR 2786C

# LOT 212 JX SUNBOW UNRIVALED BRASS {5} USA 173868621

BORN 04/21/2019 TATTOO S797 / S797 P3  
 FEMALE EFI 8.4%

SUNBOW JERSEYS BREEDER & OWNER  
 COTTAGE GROVE, TN  
 731-782-3463

PA 539M 26F 30P  
 145CM\$ 122NM\$ 74FM\$  
 -0.6PL -1.8DPR -1.7CCR -1.4HCR 3.00SCS  
 PA TYPE -0.2 JPI 28%R 32  
 ST SR DF RA RW RL FA FU  
 1.8 0.4 0.7 L1.0 0.2 S0.1 L0.2 -0.9  
 RH RUW UC UD TP TL RTR RTS  
 0.4 0.4 -1.1 D0.7 W1.2 S0.3

JX FARIA BROTHERS RONALDINHO {3}  
 JE840003126052015 GT99K BBR 100 JH1F 7JE1503  
 CDCB GPTA S 08/01/2020 3858DAUS 123HRDS 53%RIP  
 99%R 905M -0.02% 40F 56%ILE  
 99%R 0.07% 48P 248CM\$ 217NM\$ 147FM\$ 121GM\$  
 -0.6PL -6.7LIV -4.2DPR -4.2CCR -0.4HCR 3.13SCS  
 0.2MFV -0.1DAB -0.1KET -3.0MAS -1.4MET 0.1RPL -4.23HTI  
 AJCA 08/01/2020 512DAUS  
 GPTAT 98%R 1.7 GJUI 10.2 GJPI 96%R 45

BRED: 08/01/2020 DUE: 05/07/2021 TO  
 JX RIALS DIMMER SWITCH {4}  
 USA 173253791  
 CDCB GPTA S 09/01/2020 0%RIP  
 75%R 465M 0.01% 24F 44%ILE  
 75%R -0.01% 15P 170CM\$ 168NM\$ 165FM\$ 135GM\$  
 0.3PL -0.3LIV -0.9DPR -1.3CCR 1.7HCR 3.01SCS  
 0.1MFV 0.3DAB 0.4KET 0.6MAS 0.5MET 0.2RPL 4.21HTI  
 AJCA 09/01/2020 ODAUS  
 GPTAT 76%R 0.6 GJUI 0.2 GJPI 70%R 33

JX SUNBOW SCORCH INFLUENTIAL {5}  
 USA 119591282 GT45K BBR 100 JH1C 85%  
 TATTOO S570 / S570  
 DHIA HERD # 63-26-0068 CONTROL # 570  
 1-08 305 2 16740 5.0 839 3.6 602 96DCR 2081C  
 305 2X ME AVG 1L 23010M 1135F 835P 2887C  
 PPA 1751M 99F 74P / YD 2418M 133F 102P  
 CDCB GPTA S 09/01/2020 1RECS 80%R 36%ILE  
 256M -0.02% 9F 0.00% 10P -3CM\$ -8NM\$ -17FM\$  
 -1.0PL -2.8LIV -0.4DPR -0.8CCR -0.8HCR 2.95SCS -11GM\$  
 0.0MFV 0.0DAB 0.3KET 1.1MAS 0.5MET -0.2RPL 2.34HTI  
 AJCA 09/01/2020 GPTAT 82%R -0.1 GJUI -9.0 GJPI 76%R 0

SIRE:  
 JX SUNBOW UNRIVALED {4}  
 USA 172592345 GT45K BBR 100 JH1F  
 CDCB GPTA S 09/01/2020 0%RIP  
 76%R 194M 0.07% 25F 37%ILE  
 76%R 0.06% 20P 163CM\$ 139NM\$ 88FM\$ 86GM\$  
 0.5PL -3.7LIV -2.0DPR -2.0CCR -0.5HCR 2.95SCS  
 0.2MFV 0.1DAB 0.1KET -0.3MAS -0.5MET -0.2RPL 1.76HTI  
 AJCA 09/01/2020 ODAUS  
 GPTAT 78%R 0.9 GJUI 6.8 GJPI 73%R 32

DUTCH HOLLOW MACCOY-ET  
 JE840003126920569 GT99K BBR 100 JH1F 14JE721  
 CDCB GPTA S 08/01/2020 164DAUS 33HRDS 4%RIP  
 95%R 1212M -0.08% 41F 35%ILE  
 95%R 0.02% 49P 148CM\$ 130NM\$ 90FM\$ 44GM\$  
 -3.5PL -4.7LIV -4.0DPR -4.5CCR -3.2HCR 3.14SCS  
 -0.2MFV 0.3DAB 0.2KET -2.8MAS -0.4MET -0.2RPL -5.53HTI  
 AJCA 08/01/2020 75DAUS  
 GPTAT 91%R -0.1 GJUI -3.4 GJPI 89%R 27

DAM:  
 SUNBOW MACCOY GOLD RECORD  
 USA 172922584  
 TATTOO S669 / S669  
 DHIA HERD # 63-26-0068 CONTROL # 669  
 2-00 305 2 16800 5.2 876 3.7 627 95DCR 2169C  
 305 2X ME AVG 1L 21356M 1101F 804P 2782C  
 2-03 71% 2-10 75%  
 ST SR DF RA RW RL FA FU RH RUW UC UD TP TL RTR RTS  
 41 35 29 26 32 37 37 32 29 27 22 22 29 19 24 19  
 PPA 1374M 77F 85P / YD 2010M 105F 108P  
 CDCB PTA 08/01/2020 1RECS 48%R 67%ILE  
 883M -0.08% 26F 0.03% 40P 126CM\$ 105NM\$ 59FM\$  
 -1.7PL -2.1LIV -1.5DPR -1.3CCR -2.2HCR 3.04SCS 61GM\$  
 0.0MFV 0.3DAB 0.2KET -1.7MAS 0.0MET 0.0RPL -1.35HTI  
 AJCA 08/01/2020 PTAT 44%R -1.2 JUI -12.5 JPI 40%R 32

SUNBOW ISAAC PLATINUM RECORD  
 USA 119433368  
 TATTOO S566 / S566  
 DHIA HERD # 63-26-0068 CONTROL # 566  
 PPA 3398M 49F 124P / YD 5665M 96F 198P  
 CDCB PTA 08/01/2020 1RECS 49%R 64%ILE  
 610M -0.13% 1F 0.02% 26P 106CM\$ 92NM\$ 64FM\$  
 0.1PL 0.6LIV 1.1DPR 1.9CCR -1.2HCR 2.96SCS 104GM\$  
 0.1MFV 0.3DAB 0.3KET -0.5MAS 0.5MET 0.1RPL 2.10HTI  
 AJCA 08/01/2020 PTAT 35%R -0.7 JUI -7.7 JPI 42%R 40

SIRE: DP MARVEL ISAAC-ET GJPI 76 58%ILE  
 NEXT DAM:  
 SUNBOW P. OF ORDER PLATINUM  
 SIRE: POINT OF ORDER GJPI -20 9%ILE

4TH DAM:  
 SUNBOW RUBEX CHROME 86%  
 8-03 305 2 18710 4.5 846 3.4 639 97DCR 2208C



JX SUNBOW DALE DECK {3}, E-90%  
SISTER TO THE GRANDAM OF LOT 213

**LOT 213 SUNBOW DILLIAN PRAM USA 173868630**

BORN 05/01/2019 TATTOO S798 / S798 P2  
FEMALE EFI 7.6%

SUNBOW JERSEYS BREEDER & OWNER  
COTTAGE GROVE, TN  
731-782-3463

PA 129M -8F -6P  
-27CM\$ -12NM\$ 24FM\$  
0.4PL 3.1DPR 3.3CCR 1.1HCR 3.03SCS  
PA TYPE -0.7 JPI 31%R 17  
ST SR DF RA RW RL FA FU  
-1.1 -0.9 -0.3 L0.8 -1.0 P0.1 L0.5 -1.0  
RH RUW UC UD TP TL RTR RTS  
-0.6 -0.3 -1.1 D0.9 W0.8 S0.5

BRED: 05/15/2020 DUE: 02/18/2021 TO  
JX FARIA BROTHERS CESPEDES {3}-ET  
JE840003135124402 1JE1057  
CDCB GPTA M 08/01/2020 100%RIP  
72%R -101M 0.15% 26F 63%ILE  
72%R 0.08% 13P 282CM\$ 255NM\$ 197FM\$ 218GM\$  
2.5PL 0.1LIV 0.0DPR -1.0CCR -1.6HCR 2.95SCS  
0.3MFV 0.1DAB 0.3KET -1.4MAS -0.5MET 0.0RPL 1.22HTI  
AJCA 08/01/2020 ODAUS  
GPTAT 72%R 1.1 GJUI 8.4 GJPI 70%R 53M

SIRE:  
DUTCH HOLLOW DILLAN-P  
USA 067485211 GT80K BBR 100 JH1F 200JE245  
CDCB GPTA S 08/01/2020 1300DAUS 187HRDS 10%RIP  
99%R 167M 0.07% 23F 75%ILE  
99%R -0.02% 1P 299CM\$ 303NM\$ 314FM\$ 385GM\$  
3.7PL 2.1LIV 5.1DPR 6.3CCR 2.9HCR 2.90SCS  
0.1MFV 0.6DAB 0.1KET -0.4MAS 0.7MET 0.0RPL 3.40HTI  
AJCA 08/01/2020 536DAUS  
GPTAT 98%R 0.1 GJUI 2.5 GJPI 96%R 97

DAM:  
SUNBOW BLACKHAWK PRAM  
USA 172922575  
TATTOO S668 / S668  
PA 92M -40F -13P  
-354CM\$ -326NM\$ -267FM\$  
-2.9PL 1.1DPR 0.4CCR -0.8HCR 3.16SCS  
PA TYPE -1.6 JPI 29%R -63

DUTCH HOLLOW VINTAGE-P-ET  
USA 067184498 GT50K BBR 100 JH1F 200JE499  
CDCB GPTA S 08/01/2020 223DAUS 55HRDS 4%RIP  
96%R -527M 0.05% -15F 24%ILE  
97%R 0.04% -12P 93CM\$ 85NM\$ 68FM\$ 121GM\$  
2.9PL 2.5LIV 2.3DPR 2.5CCR 0.6HCR 2.90SCS  
0.1MFV 0.5DAB 0.2KET 0.6MAS 0.7MET 0.2RPL 4.94HTI  
AJCA 08/01/2020 115DAUS  
GPTAT 94%R 1.2 GJUI 8.3 GJPI 92%R 24  
DUTCH HOLLOW RENEGADE DILL 85%  
USA 067184612 GT8K BBR 100 JH1F  
TATTOO / F612  
DHIA HERD # 21-10-0357 CONTROL # 4612  
1-09 305 3 19260 4.7 911 3.0 584 101DCR 2014C  
2-10 305 3 22020 4.8 1054 3.2 702 102DCR 2423C  
3-11 290 3 19760 5.0 991 3.3 655 102DCR 2262C  
4-10 305 3 24190 5.0 1215 3.1 751 102DCR 2591C  
305 2X ME AVG 4L 22177M 1110F 708P 2445C  
PPA 1133M 90F -5P / YD 415M 51F -9P  
CDCB GPTA S 09/01/2020 4RECS 86%R 57%ILE  
199M 0.02% 15F -0.07% -7P 51CM\$ 69NM\$ 112FM\$  
1.0PL -0.4LIV 3.3DPR 3.6CCR 1.2HCR 2.90SCS 136GM\$  
0.0MFV 0.2DAB -0.1KET 0.4MAS 0.4MET 0.0RPL 1.62HTI  
AJCA 09/01/2020 GPTAT 82%R -0.9 GJUI -8.6 GJPI 81%R 34

SUNBOW BLACKHAWK  
USA 119102752 GT13K BBR 100 JH1F  
CDCB GPTA S 08/01/2020 33%RIP  
76%R -707M -0.07% -49F 3%ILE  
76%R -0.02% -31P -435CM\$ -417NM\$ -379FM\$ -316GM\$  
-2.6PL -0.7LIV 2.4DPR 1.3CCR 0.8HCR 3.11SCS  
-0.1MFV -0.1DAB -0.2KET 1.9MAS 0.5MET 0.1RPL 1.84HTI  
AJCA 08/01/2020 ODAUS  
GPTAT 76%R -2.1 GJUI -16.6 GJPI 70%R -76

SUNBOW LINGO BRIGATINE 83%  
USA 117984000  
TATTOO S364 / S364  
DHIA HERD # 63-26-0068 CONTROL # 364  
2-00 281 2 13370 4.1 543 3.2 426 95DCR 1456C  
3-00 305 2 19760 3.9 771 3.3 649 97DCR 2131C  
5-00 305 2 20930 4.0 839 3.2 667 97DCR 2262C  
6-05 289 2 22300 3.5 791 3.1 696 97DCR 2226C  
305 2X ME AVG 4L 20283M 779F 650P 2144C  
PPA 2772M -79F 19P / YD 2169M -68F 14P  
CDCB PTA 08/01/2020 4RECS 52%R 8%ILE  
890M -0.33% -30F -0.12% 6P -272CM\$ -235NM\$ -155FM\$  
-3.1PL -1.6LIV -0.3DPR -0.6CCR -2.4HCR 3.21SCS -206GM\$  
0.0MFV 0.0DAB 0.2KET 0.3MAS 0.7MET 0.1RPL 1.08HTI  
AJCA 08/01/2020 PTAT 45%R -1.0 JUI -11.8 JPI 45%R -50  
SIRE: SUGAR GROVE LOUIE LINGO-ET GJPI -49 6%ILE

SISTER(S):  
JX SUNBOW DALE DECK {3} 90%  
6-09 305 2 23400 4.0 934 3.2 758 97DCR 2541C

NEXT DAM:  
SUNBOW TRAILBLAZER YACHT 87%  
5-10 301 2 21720 3.2 689 3.0 644 97DCR 1990C  
SIRE: FOREST GLEN TRAIL BLAZER-ET GJPI -89 3%ILE

4TH DAM:  
SUNBOW DUNKIRK GENOA 87%  
3-11 305 2 23440 3.2 760 3.3 774 97DCR 2289C





SUNBOW ALF NUTMEG, VG-84%  
SEVENTH DAM OF LOT 214

**LOT 214 JX SUNBOW UNRIVALED PAPRIKA {5} JE840003210705683**

BORN 06/05/2019 P1  
FEMALE EFI 8.7% AMERICAN ID 804 / 804

SUNBOW JERSEYS  
COTTAGE GROVE, TN  
731-782-3463

BREEDER & OWNER

PA -72M -4F 4P  
3CM\$ -8NM\$ -29FM\$  
1.0PL -0.7DPR -0.5CCR 0.6HCR 2.94SCS  
PA TYPE 0.0 JPI 29%R 1  
ST SR DF RA RW RL FA FU  
1.3 0.1 0.6 L1.1 -0.2 P0.1 L0.1 -1.3  
RH RUW UC UD TP TL RTR RTS  
0.2 0.0 -0.2 D0.8 W0.8 S0.2

BRED: 06/24/2020 DUE: 03/30/2021 TO  
JX FARIA BROTHERS CESPEDES {3}-ET  
JE840003135124402 1JE1057  
CDCB GPTA M 08/01/2020 100%RIP  
72%R -101M 0.15% 26F 63%ILE  
72%R 0.08% 13P 282CM\$ 255NM\$ 197FM\$ 218GM\$  
2.5PL 0.1LIV 0.0DPR -1.0CCR -1.6HCR 2.95SCS  
0.3MFV 0.1DAB 0.3KET -1.4MAS -0.5MET 0.0RPL 1.22HTI  
AJCA 08/01/2020 ODAUS  
GPTAT 72%R 1.1 GJUI 8.4 GJPI 70%R 53M

SIRE:  
JX SUNBOW UNRIVALED {4}  
USA 172592345 GT45K BBR 100 JH1F  
CDCB GPTA S 09/01/2020 0%RIP  
76%R 194M 0.07% 25F 37%ILE  
76%R 0.06% 20P 163CM\$ 139NM\$ 88FM\$ 86GM\$  
0.5PL -3.7LIV -2.0DPR -2.0CCR -0.5HCR 2.95SCS  
0.2MFV 0.1DAB 0.1KET -0.3MAS -0.5MET -0.2RPL 1.76HTI  
AJCA 09/01/2020 ODAUS  
GPTAT 78%R 0.9 GJUI 6.8 GJPI 73%R 32

DAM:  
JX SUNBOW WORLD CUP PAPRIKA {5}  
USA 172922511  
TATTOO S661 / S661  
DHIA HERD # 63-26-0068 CONTROL # 661  
2-02 205 2 6780 4.6 315 3.4 232 87DCR 801C  
305 2X ME AVG 1L 11596M 543F 407P 1406C  
2-04 67%  
ST SR DF RA RW RL FA FU RH RUW UC UD TP TL RTR RTS  
35 15 22 43 15 13 35 11 27 28 26 29 22 22 42 22  
PPA -3680M -205F -126P / YD -5263M -286F -189P  
CDCB PTA 08/01/2020 1RECS 49%R 13%ILE  
-337M -0.08% -33F 0.00% -13P -157CM\$ -154NM\$ -146FM\$  
1.4PL 2.1LIV 0.7DPR 1.0CCR 1.6HCR 2.93SCS -139GM\$  
0.1MFV 0.4DAB 0.4KET 0.7MAS 0.3MET 0.0RPL 4.64HTI  
AJCA 08/01/2020 PTAT 45%R -0.9 JUI -13.5 JPI 41%R -31

JX FARIA BROTHERS RONALDINHO {3}  
JE840003126052015 GT99K BBR 100 JH1F 7JE1503  
CDCB GPTA S 08/01/2020 3858DAUS 123HRDS 53%RIP  
99%R 905M -0.02% 40F 56%ILE  
99%R 0.07% 48P 248CM\$ 217NM\$ 147FM\$ 121GM\$  
-0.6PL -6.7LIV -4.2DPR -4.2CCR -0.4HCR 3.13SCS  
0.2MFV -0.1DAB -0.1KET -3.0MAS -1.4MET 0.1RPL -4.23HTI  
AJCA 08/01/2020 512DAUS  
GPTAT 98%R 1.7 GJUI 10.2 GJPI 96%R 45  
JX SUNBOW SCORCH INFLUENTIAL {5} 85%  
USA 119591282 GT45K BBR 100 JH1C  
TATTOO S570 / S570  
DHIA HERD # 63-26-0068 CONTROL # 570  
1-08 305 2 16740 5.0 839 3.6 602 96DCR 2081C  
305 2X ME AVG 1L 23010M 1135F 835P 2887C  
PPA 1751M 99F 74P / YD 2418M 133F 102P  
CDCB GPTA S 09/01/2020 1RECS 80%R 36%ILE  
256M -0.02% 9F 0.00% 10P -3CM\$ -8NM\$ -17FM\$  
-1.0PL -2.8LIV -0.4DPR -0.8CCR -0.8HCR 2.95SCS -11GM\$  
0.0MFV 0.0DAB 0.3KET 1.1MAS 0.5MET -0.2RPL 2.34HTI  
AJCA 09/01/2020 GPTAT 82%R -0.1 GJUI -9.0 GJPI 76%R 0

JX CO-OP AD WORLD CUP {4}-ET  
JE840003126073776 GT99K BBR 100 JH1F 1JE935  
CDCB GPTA S 08/01/2020 1368DAUS 127HRDS 48%RIP  
99%R -329M 0.15% 16F 64%ILE  
99%R 0.14% 18P 303CM\$ 259NM\$ 161FM\$ 244GM\$  
2.9PL 2.6LIV 0.9DPR 1.4CCR 3.1HCR 3.04SCS  
0.2MFV 0.7DAB 0.3KET -0.1MAS 0.1MET 0.0RPL 5.42HTI  
AJCA 08/01/2020 467DAUS  
GPTAT 98%R 0.5 GJUI 4.2 GJPI 94%R 72

SUNBOW SCORE SASSAFRAS 86%  
USA 118885890  
TATTOO S480 / S480  
DHIA HERD # 63-26-0068 CONTROL # 480  
2-01 251 2 14120 3.7 517 3.1 432 93DCR 1422C  
3-00 305 2 20680 3.9 799 3.1 645 97DCR 2167C  
4-10 305 2 21970 3.9 851 3.1 675 96DCR 2291C  
305 2X ME AVG 3L 20966M 790F 651P 2162C  
PPA 1403M -86F -26P / YD 691M -89F -31P  
CDCB PTA 08/01/2020 4RECS 54%R 8%ILE  
151M -0.26% -48F -0.10% -16P -265CM\$ -237NM\$ -172FM\$  
-0.1PL 1.5LIV 1.1DPR 1.3CCR 0.8HCR 2.77SCS -194GM\$  
0.0MFV 0.1DAB 0.4KET 1.4MAS 0.4MET 0.0RPL 3.53HTI  
AJCA 08/01/2020 PTAT 48%R -0.9 JUI -10.3 JPI 46%R -45  
SIRE: HIGH LAWN VIBRANT SCORE-ET GJPI 58 24%ILE

NEXT DAM:  
SUNBOW R. PEPPER PARSLEY 90%  
6-06 305 2 16980 5.1 868 3.7 636 96DCR 2200C  
SIRE: SUNBOW RED PEPPER

4TH DAM:  
SUNBOW SOLDIERBOY PAPRIKA 85%  
4-01 305 2 16200 3.6 581 3.4 553 98DCR 1696C

# LOT 215 JX SUNBOW TUX BLACKFOOT {5} JE840003210705686

BORN 06/29/2019 P2  
 FEMALE EFI 8.3% AMERICAN ID 807 / 807

PA 645M 7F 14P  
 96CM\$ 104NM\$ 123FM\$  
 1.9PL -1.3DPR -1.4CCR -1.6HCR 2.99SCS  
 PA TYPE 0.3 JPI 31%R 17  
 ST SR DF RA RW RL FA FU  
 -0.6 0.3 0.8 H1.0 0.3 P0.3 S0.2 -0.1  
 RH RUW UC UD TP TL RTR RTS  
 0.1 0.7 0.5 D0.8 W0.2 L0.5

BRED: 06/20/2020 DUE: 03/26/2021 TO  
 JX FARIA BROTHERS CESPEDES {3}-ET  
 JE840003135124402 1JE1057  
 CDCB GPTA M 08/01/2020 100%RIP  
 72%R -101M 0.15% 26F 63%ILE  
 72%R 0.08% 13P 282CM\$ 255NM\$ 197FM\$ 218GM\$  
 2.5PL 0.1LIV 0.0DPR -1.0CCR -1.6HCR 2.95SCS  
 0.3MFV 0.1DAB 0.3KET -1.4MAS -0.5MET 0.0RPL 1.22HTI  
 AJCA 08/01/2020 ODAUS  
 GPTAT 72%R 1.1 GJUI 8.4 GJPI 70%R 53M

SISTER(S):  
 JX SUNBOW AXIS POCAHONTAS {5} 86%  
 3-11 305 2 21690 4.5 980 3.4 747 97DCR 2581C

SIRE:  
 SUNBOW TUXEDO  
 USA 119882948 GT29K BBR 100 JH1F  
 CDCB GPTA S 09/01/2020 0%RIP  
 76%R 1433M -0.23% 17F 51%ILE  
 76%R -0.08% 34P 183CM\$ 198NM\$ 231FM\$ 89GM\$  
 1.6PL 0.1LIV -3.4DPR -3.3CCR -2.1HCR 3.03SCS  
 0.0MFV 0.1DAB 0.0KET -0.9MAS 0.1MET 0.2RPL -0.96HTI  
 AJCA 09/01/2020 ODAUS  
 GPTAT 77%R 0.9 GJUI 1.0 GJPI 73%R 29

DAM:  
 JX SUNBOW CRITIC CHEROKEE {4}  
 USA 118447571  
 TATTOO S413 / S413  
 DHIA HERD # 63-26-0068 CONTROL # 413  
 1-10 266 2 10070 5.1 509 3.6 363 94DCR 1255C  
 2-09 305 2 15540 5.0 784 3.7 581 97DCR 2010C  
 4-01 303 2 18420 4.9 907 3.5 648 97DCR 2240C  
 5-02 305 2 16300 5.5 895 3.4 554 97DCR 1914C  
 6-05 305 2 17090 5.4 918 3.4 587 94DCR 2028C  
 305 2X ME AVG 5L 16721M 862F 595P 2057C  
 2-00 82% 4-07 82%  
 ST SR DF RA RW RL FA FU RH RUW UC UD TP TL RTR RTS  
 32 34 35 21 33 24 29 30 26 35 27 20 25 28 32 35  
 PPA -1533M -32F -49P / YD -624M -13F -22P  
 CDCB PTA 08/01/2020 5RECS 57%R 41%ILE  
 -144M 0.01% -4F 0.00% -6P 9CM\$ 10NM\$ 15FM\$  
 2.2PL 0.3LIV 0.8DPR 0.6CCR -1.1HCR 2.95SCS 10GM\$  
 -0.2MFV 0.1DAB 0.1KET 1.0MAS 0.2MET 0.0RPL 0.39HTI  
 AJCA 08/01/2020 PTAT 48%R -0.3 JUI -3.4 JPI 49%R 5

SISTER(S):  
 JX SUNBOW HEADLINE POTOMAC {4} 80%  
 5-07 305 2 20280 4.6 932 3.4 696 98DCR 2405C

STEER, VERONICA  
 COTTAGE GROVE, TN  
 731-782-6143

BREEDER & OWNER

GLYNN VALENTINO MARCIN  
 USA 117360129 GT50K BBR 100 JH1C 11JE1117  
 CDCB GPTA S 08/01/2020 3294DAUS 270HRDS 10%RIP  
 99%R 1776M -0.26% 26F 67%ILE  
 99%R -0.07% 49P 274CM\$ 280NM\$ 295FM\$ 105GM\$  
 2.3PL -0.2LIV -5.8DPR -5.8CCR -1.3HCR 2.99SCS  
 0.2MFV 0.3DAB -0.3KET -2.7MAS -0.8MET 0.3RPL -1.81HTI  
 AJCA 08/01/2020 1957DAUS  
 GPTAT 99%R 1.5 GJUI 5.8 GJPI 99%R 51  
 SUNBOW HENRICO PERCALE 80%  
 USA 118447517 GT8K BBR 100 JH1F  
 TATTOO S417 / S417  
 DHIA HERD # 63-26-0068 CONTROL # 417  
 2-09 290 2 16690 4.3 715 3.2 536 95DCR 1850C  
 3-09 305 2 18260 4.7 851 3.3 599 97DCR 2068C  
 5-03 204 2 10060 4.6 459 3.1 309 89DCR 1065C  
 305 2X ME AVG 3L 17195M 766F 553P 1909C  
 PPA -185M -93F -72P / YD 494M -47F -42P  
 CDCB GPTA S 09/01/2020 3RECS 80%R 50%ILE  
 901M -0.13% 14F -0.11% 8P 14CM\$ 44NM\$ 112FM\$  
 -0.1PL -0.4LIV 0.9DPR 1.0CCR -2.0HCR 3.00SCS 54GM\$  
 -0.1MFV -0.2DAB 0.1KET -0.5MAS 0.6MET 0.1RPL -2.39HTI  
 AJCA 09/01/2020 GPTAT 78%R -0.8 GJUI -8.6 GJPI 75%R 13

SCHULTZ LEGAL CRITIC-P  
 USA 117217618 GT50K BBR 100 JH1C 11JE1098  
 CDCB GPTA S 08/01/2020 4108DAUS 386HRDS 3%RIP  
 99%R -3M 0.05% 11F 46%ILE  
 99%R 0.03% 6P 196CM\$ 184NM\$ 159FM\$ 136GM\$  
 3.0PL 1.0LIV -0.7DPR -0.7CCR -1.6HCR 2.90SCS  
 -0.2MFV 0.3DAB 0.8KET 0.8MAS 0.4MET 0.0RPL 1.90HTI  
 AJCA 08/01/2020 2568DAUS  
 GPTAT 99%R 0.9 GJUI 9.1 GJPI 99%R 54  
 JX SUNBOW GANNON RAPPAHANNOCK {3} 81%  
 USA 117207189  
 TATTOO S264 / S264  
 DHIA HERD # 63-26-0068 CONTROL # 264  
 1-11 273 2 13380 4.6 609 3.4 460 94DCR 1589C  
 2-11 305 2 17670 4.5 797 3.3 583 97DCR 2013C  
 4-01 305 2 19000 4.6 867 3.6 675 97DCR 2322C  
 5-05 305 2 18980 4.4 828 3.5 668 98DCR 2250C  
 6-06 266 2 13300 4.9 648 3.6 482 96DCR 1666C  
 7-06 291 2 18820 4.9 913 3.4 633 98DCR 2186C  
 305 2X ME AVG 6L 18630M 858F 644P 2210C  
 PPA 785M 4F 15P / YD 177M -28F -9P  
 CDCB PTA 08/01/2020 5RECS 62%R 15%ILE  
 28M -0.08% -16F -0.05% -9P -145CM\$ -130NM\$ -96FM\$  
 1.1PL -0.5LIV 2.3DPR 1.8CCR -0.6HCR 2.97SCS -85GM\$  
 -0.2MFV -0.1DAB -0.6KET 1.2MAS 0.1MET 0.1RPL -1.02HTI  
 AJCA 08/01/2020 PTAT 54%R -1.8 JUI -16.7 JPI 53%R -28  
 SIRE: JX OOMS DALE JACE GRATUDE GANNON {2}-ET GJPI -12 16%ILE

NEXT DAM:  
 SUNBOW MILKMAN ARAPAHO 74%  
 3-08 304 2 18670 4.4 816 3.3 618 97DCR 2134C  
 SIRE: BOLD MILKMAN OF SUNBOW-ET

4TH DAM:  
 GREENWOOD DUNCAN KICKAPOO 90%  
 6-00 305 2 19420 4.0 780 3.7 713 DHIR 2178C



SUN VALLEY LESTER ROXANNE, E-91%  
SEVENTH DAM OF LOT 216

**LOT 216 JX SUNBOW UNRIVALED CITRINE {4} JE840003210705687**

BORN 07/01/2019 P4  
FEMALE EFI 9.3% AMERICAN ID 808 / 808

STEER, ALEX BREEDER & OWNER  
GRANDVIEW, WA  
731-782-3463

PA 407M 7F 16P  
136CM\$ 130NM\$ 118FM\$  
2.2PL -0.7DPR -0.7CCR 0.2HCR 2.98SCS  
PA TYPE 0.7 JPI 29%R 35  
ST SR DF RA RW RL FA FU  
1.2 0.6 0.7 L1.1 0.0 P0.2 S0.1 0.3  
RH RUW UC UD TP TL RTR RTS  
1.0 0.6 -0.1 S0.6 W0.3 S0.2

BRED: 06/20/2020 DUE: 03/26/2021 TO  
JX FARIA BROTHERS CESPEDES {3}-ET  
JE840003135124402 1JE1057  
CDCB GPTA M 08/01/2020 100%RIP  
72%R -101M 0.15% 26F 63%ILE  
72%R 0.08% 13P 282CM\$ 255NM\$ 197FM\$ 218GM\$  
2.5PL 0.1LIV 0.0DPR -1.0CCR -1.6HCR 2.95SCS  
0.3MFV 0.1DAB 0.3KET -1.4MAS -0.5MET 0.0RPL 1.22HTI  
AJCA 08/01/2020 ODAUS  
GPTAT 72%R 1.1 GJUI 8.4 GJPI 70%R 53M

SIRE:  
JX SUNBOW UNRIVALED {4}  
USA 172592345 GT45K BBR 100 JH1F  
CDCB GPTA S 09/01/2020 0%RIP  
76%R 194M 0.07% 25F 37%ILE  
76%R 0.06% 20P 163CM\$ 139NM\$ 88FM\$ 86GM\$  
0.5PL -3.7LIV -2.0DPR -2.0CCR -0.5HCR 2.95SCS  
0.2MFV 0.1DAB 0.1KET -0.3MAS -0.5MET -0.2RPL 1.76HTI  
AJCA 09/01/2020 ODAUS  
GPTAT 78%R 0.9 GJUI 6.8 GJPI 73%R 32

DAM:  
JX SUNBOW AVON AMETRINE {3}  
USA 173209765  
TATTOO S680 / S680  
DHIA HERD # 63-26-0068 CONTROL # 680  
2-00 276 2 13700 4.8 657 3.6 496 91DCR 1715C  
305 2X ME AVG 1L 19726M 922F 710P 2455C  
PPA 498M -23F 18P / YD 606M -13F 32P  
CDCB PTA 08/01/2020 1RECS 50%R 72%ILE  
619M -0.19% -11F -0.05% 11P 108CM\$ 120NM\$ 147FM\$  
3.8PL 2.8LIV 0.7DPR 0.6CCR 0.8HCR 3.01SCS 98GM\$  
0.3MFV 0.6DAB -0.2KET 0.9MAS -0.5MET -0.2RPL 6.75HTI  
PA TYPE 0.6 JUI JPI 43%R 37

JX FARIA BROTHERS RONALDINHO {3}  
JE840003126052015 GT99K BBR 100 JH1F 7JE1503  
CDCB GPTA S 08/01/2020 3858DAUS 123HRDS 53%RIP  
99%R 905M -0.02% 40F 56%ILE  
99%R 0.07% 48P 248CM\$ 217NM\$ 147FM\$ 121GM\$  
-0.6PL -6.7LIV -4.2DPR -4.2CCR -0.4HCR 3.13SCS  
0.2MFV -0.1DAB -0.1KET -3.0MAS -1.4MET 0.1RPL -4.23HTI  
AJCA 08/01/2020 512DAUS  
GPTAT 98%R 1.7 GJUI 10.2 GJPI 96%R 45  
JX SUNBOW SCORCH INFLUENTIAL {5} 85%  
USA 119591282 GT45K BBR 100 JH1C  
TATTOO S570 / S570  
DHIA HERD # 63-26-0068 CONTROL # 570  
1-08 305 2 16740 5.0 839 3.6 602 96DCR 2081C  
305 2X ME AVG 1L 23010M 1135F 835P 2887C  
PPA 1751M 99F 74P / YD 2418M 133F 102P  
CDCB GPTA S 09/01/2020 1RECS 80%R 36%ILE  
256M -0.02% 9F 0.00% 10P -3CM\$ -8NM\$ -17FM\$  
-1.0PL -2.8LIV -0.4DPR -0.8CCR -0.8HCR 2.95SCS -11GM\$  
0.0MFV 0.0DAB 0.3KET 1.1MAS 0.5MET -0.2RPL 2.34HTI  
AJCA 09/01/2020 GPTAT 82%R -0.1 GJUI -9.0 GJPI 76%R 0

JX FARIA BROTHERS AVON {2}-ET  
JE840003011609974 GT99K BBR 84 14JE673  
CDCB GPTA M 08/01/2020 7744DAUS 255HRDS 24%RIP  
99%R 1128M -0.31% -15F 61%ILE  
99%R -0.10% 20P 229CM\$ 252NM\$ 303FM\$ 222GM\$  
6.1PL 5.0LIV 1.3DPR 1.2CCR 2.4HCR 3.05SCS  
0.5MFV 0.9DAB -0.4KET -0.1MAS -1.9MET -0.2RPL 7.64HTI  
AJCA 08/01/2020 1551DAUS  
GPTAT 99%R 1.5 GJUI 12.2 GJPI 99%R 64M

JX SUNBOW SCORCH DECORATION {5} 81%  
USA 119591424  
TATTOO S582 / S582  
DHIA HERD # 63-26-0068 CONTROL # 582  
1-08 261 2 10970 4.9 533 3.5 385 93DCR 1330C  
2-08 295 2 16110 5.1 828 3.3 538 97DCR 1858C  
3-09 305 2 17610 4.9 867 3.3 582 94DCR 2010C  
305 2X ME AVG 3L 18688M 918F 631P 2178C  
PPA -391M -48F -40P / YD 4M -43F -26P  
CDCB PTA 08/01/2020 3RECS 55%R 25%ILE  
311M -0.13% -12F -0.06% -1P -80CM\$ -63NM\$ -26FM\$  
0.9PL 0.2LIV 0.0DPR 0.1CCR -0.5HCR 3.01SCS -68GM\$  
0.0MFV 0.2DAB 0.1KET 1.9MAS 0.8MET -0.1RPL 4.56HTI  
AJCA 08/01/2020 PTAT 48%R -0.4 JUI -7.1 JPI 47%R -5  
SIRE: JX WILSONVIEW MARVEL SCORCH {4}-ET GJPI 20 24%ILE

SISTER(S):  
JX SUNBOW GANNON PENDANT {3} 81%  
4-03 305 2 22820 4.8 1093 3.2 723 97DCR 2495C

NEXT DAM:  
SUNBOW DUNKIRK SUNSTONE 86%  
7-08 305 2 22970 3.8 873 2.9 671 97DCR 2312C  
SIRE: GREENWOOD BERRETTA DUNKIRK-ET GJPI -53 3%ILE

4TH DAM:  
SUNBOW B. DANIEL RHINESTONE 82%  
5-03 305 2 18300 4.7 869 3.4 623 97DCR 2152C



**SUNBOW JACE TOPAZ-ET, E-91%**  
**GRANDAM OF LOT 217**



**SUNBOW DUNKIRK EMPRESS-ET, E-92%**  
**SISTER TO THE GRANDAM OF LOT 217**



**SUNBOW JACE LADY-ET, VG-84%**  
**SISTER TO THE GRANDAM OF LOT 217**



**SUNBOW JACE MAJESTY-ET, VG-88%**  
**SISTER TO THE GRANDAM OF LOT 217**



**SUN VALLEY LESTER ROXANNE, E-91%**  
**FIFTH DAM OF LOT 217**



**SUN VALLEY CHIEF ROXANNE, E-92%**  
**SIXTH DAM OF LOT 217**

# LOT 217 SUNBOW TUX SERPENTINE JE840003210705700

BORN 08/30/2019 P4  
 FEMALE EFI 7.6% AMERICAN ID 821 / 821

STEER, ALEX  
 GRANDVIEW, WA  
 731-782-3463  
 BREEDER & OWNER

PA 1000M 33F 31P  
 172CM\$ 173NM\$ 177FM\$  
 2.3PL -1.1DPR -0.6CCR -0.8HCR 2.87SCS  
 PA TYPE 0.7 JPI 32%R 41  
 ST SR DF RA RW RL FA FU  
 -0.5 0.2 1.2 H0.8 0.3 P0.2 S0.6 0.6  
 RH RUW UC UD TP TL RTR RTS  
 0.6 0.8 0.2 D0.1 C0.6 S0.4

GLYNN VALENTINO MARCIN  
 USA 117360129 GT50K BBR 100 JH1C 11JE1117  
 CDCB GPTA S 08/01/2020 3294DAUS 270HRDS 10%RIP  
 99%R 1776M -0.26% 26F 67%ILE  
 99%R -0.07% 49P 274CM\$ 280NM\$ 295FM\$ 105GM\$  
 2.3PL -0.2LIV -5.8DPR -5.8CCR -1.3HCR 2.99SCS  
 0.2MFV 0.3DAB -0.3KET -2.7MAS -0.8MET 0.3RPL -1.81HTI  
 AJCA 08/01/2020 1957DAUS  
 GPTAT 99%R 1.5 GJUI 5.8 GJPI 99%R 51

BRED: 08/02/2020 DUE: 05/08/2021 TO  
 JX FARIA BROTHERS CESPEDES {3}-ET  
 JE840003135124402 1JE1057  
 CDCB GPTA M 08/01/2020 100%RIP  
 72%R -101M 0.15% 26F 63%ILE  
 72%R 0.08% 13P 282CM\$ 255NM\$ 197FM\$ 218GM\$  
 2.5PL 0.1LIV 0.0DPR -1.0CCR -1.6HCR 2.95SCS  
 0.3MFV 0.1DAB 0.3KET -1.4MAS -0.5MET 0.0RPL 1.22HTI  
 AJCA 08/01/2020 ODAUS  
 GPTAT 72%R 1.1 GJUI 8.4 GJPI 70%R 53M

SUNBOW HENRICO PERCALE  
 USA 118447517 GT8K BBR 100 JH1F  
 TATTOO S417 / S417  
 DHIA HERD # 63-26-0068 CONTROL # 417  
 2-09 290 2 16690 4.3 715 3.2 536 95DCR 1850C  
 3-09 305 2 18260 4.7 851 3.3 599 97DCR 2068C  
 5-03 204 2 10060 4.6 459 3.1 309 89DCR 1065C  
 305 2X ME AVG 3L 17195M 766F 553P 1909C  
 PPA -185M -93F -72P / YD 494M -47F -42P  
 CDCB GPTA S 09/01/2020 3RECS 80%R 50%ILE  
 901M -0.13% 14F -0.11% 8P 14CM\$ 44NM\$ 112FM\$  
 -0.1PL -0.4LIV 0.9DPR 1.0CCR -2.0HCR 3.00SCS 54GM\$  
 -0.1MFV -0.2DAB 0.1KET -0.5MAS 0.6MET 0.1RPL -2.39HTI  
 AJCA 09/01/2020 GPTAT 78%R -0.8 GJUI -8.6 GJPI 75%R 13

SISTER(S):  
 SUNBOW NEXT LEVEL NECKLACE 85%  
 2-00 305 2 18250 4.5 816 3.5 647 97DCR 2201C  
 RANKS ON THE TOP 1-1/2% LIST FOR JPI

SIRE:  
 SUNBOW TUXEDO  
 USA 119882948 GT29K BBR 100 JH1F  
 CDCB GPTA S 09/01/2020 0%RIP  
 76%R 1433M -0.23% 17F 51%ILE  
 76%R -0.08% 34P 183CM\$ 198NM\$ 231FM\$ 89GM\$  
 1.6PL 0.1LIV -3.4DPR -3.3CCR -2.1HCR 3.03SCS  
 0.0MFV 0.1DAB 0.0KET -0.9MAS 0.1MET 0.2RPL -0.96HTI  
 AJCA 09/01/2020 ODAUS  
 GPTAT 77%R 0.9 GJUI 1.0 GJPI 73%R 29

ISDK DJ ZUMA  
 JEDNK000000302730 GT50K BBR 100 JH1F 236JE146  
 CDCB GPTA S 08/01/2020 21481DAUS 2160HRDS 2%RIP  
 99%R -1007M 0.24% -1F 38%ILE  
 99%R 0.11% -15P 174CM\$ 144NM\$ 82FM\$ 237GM\$  
 3.1PL 0.2LIV 4.1DPR 6.3CCR 3.5HCR 2.73SCS  
 0.1MFV -0.3DAB -0.8KET 2.4MAS 0.3MET 0.4RPL 3.17HTI  
 AJCA 08/01/2020 11926DAUS  
 GPTAT 99%R 0.1 GJUI 5.8 GJPI 99%R 74

DAM:  
 SUNBOW ZUMA SAPPHIRE  
 USA 117818471  
 TATTOO S347 / S347  
 DHIA HERD # 63-26-0068 CONTROL # 347  
 1-08 305 2 12030 4.7 563 3.4 414 97DCR 1430C  
 2-10 305 2 11180 5.5 612 3.9 431 97DCR 1491C  
 3-10 289 2 15460 5.1 786 3.7 577 96DCR 1996C  
 4-10 294 2 17190 5.8 992 3.5 610 96DCR 2109C  
 5-11 305 2 17070 6.0 1028 3.4 585 97DCR 2021C  
 7-08 305 2 16870 5.6 950 3.5 584 95DCR 2018C  
 305 2X ME AVG 6L 16630M 889F 586P 2024C  
 2-00 82% 3-02 83% 5-01 90%  
 ST SR DF RA RW RL FA FU RH RUW UC UD TP TL RTR RTS  
 30 35 40 18 36 33 26 35 41 42 31 23 29 17 28 33  
 PPA -1271M 5F -41P / YD -901M 11F -21P  
 CDCB PTA 08/01/2020 5RECS 61%R 78%ILE  
 -286M 0.10% 8F 0.03% -4P 160CM\$ 147NM\$ 122FM\$  
 2.9PL -0.5LIV 1.3DPR 2.1CCR 0.5HCR 2.71SCS 159GM\$  
 0.0MFV -0.2DAB -0.6KET 2.7MAS 0.3MET 0.4RPL 3.40HTI  
 AJCA 08/01/2020 PTAT 54%R 0.4 JUI 4.9 JPI 53%R 53

SUNBOW JACE TOPAZ-ET 91%  
 USA 114410227 GT3K BBR 100 JH1F  
 TATTOO S012 / S012  
 DHIA HERD # 63-26-0068 CONTROL # 12  
 1-08 305 2 18320 4.1 755 3.4 615 95DCR 2058C  
 3-00 305 2 19740 4.7 924 3.5 689 97DCR 2381C  
 4-06 305 2 22610 4.5 1013 3.4 760 96DCR 2625C  
 5-11 304 2 22890 4.4 1013 3.4 772 96DCR 2667C  
 6-11 305 2 20850 4.4 917 3.4 710 97DCR 2449C  
 8-00 305 2 21300 4.5 950 3.3 701 97DCR 2420C  
 10-00 209 2 14480 4.8 695 3.3 484 89DCR 1671C  
 305 2X ME AVG 7L 21423M 951F 725P 2484C  
 PPA 2731M 79F 73P / YD 1265M 42F 35P  
 CDCB GPTA S 09/01/2020 5RECS 83%R 24%ILE  
 211M -0.04% 2F -0.03% 1P -73CM\$ -65NM\$ -47FM\$  
 -0.7PL -1.2LIV -1.5DPR -2.0CCR -2.5HCR 2.96SCS -99GM\$  
 -0.2MFV -0.1DAB -0.5KET 3.0MAS 0.4MET 0.5RPL 2.60HTI  
 AJCA 09/01/2020 GPTAT 81%R -0.7 GJUI -11.1 GJPI 78%R -26  
 SIRE: WINDY WILLOW MONTANA JACE {6} GJPI -20 13%ILE

SISTER(S):  
 SUNBOW LEGACY LOCKET 82%  
 3-07 305 2 15450 4.8 747 3.5 536 97DCR 1852C

SISTER(S):  
 SUNBOW DUNKIRK EMPRESS-ET 92%  
 5-05 305 2 29410 4.2 1249 3.3 978 97DCR 3349C  
 SUNBOW JACE LADY-ET 84%  
 5-05 305 2 19380 4.9 944 3.7 711 97DCR 2459C  
 SUNBOW JACE MAJESTY-ET 88%  
 5-03 289 2 23150 4.4 1012 3.5 809 96DCR 2739C  
 SUNBOW JACE ORNAMENT-ET 82%  
 4-09 293 2 20020 4.4 874 3.7 749 96DCR 2439C

NEXT DAM:  
 SUNBOW BOLD DANIEL EMERALD 84%  
 3-07 305 2 23100 4.4 1024 3.6 828 93DCR 2786C  
 SIRE: MVF BOLD VENTURE DANIEL GJPI -25 9%ILE

4TH DAM:  
 SUNBOW KHAN PEARL-ET 85%  
 3-11 305 2 23820 4.6 1093 3.7 874 92DCR 2842C





JX SUNBOW DALE DECK {3}, E-90%  
GREAT-GRANDAM OF LOT 218

**LOT 218 JX SUNBOW TUX CURRACH {6} JE840003210705709**

BORN 10/08/2019 P4  
FEMALE EFI 8.2% AMERICAN ID 830 / 830

SUNBOW JERSEYS BREEDER & OWNER  
COTTAGE GROVE, TN  
731-782-3463

PA 845M 15F 23P  
174CM\$ 177NM\$ 186FM\$  
1.8PL -1.7DPR -1.7CCR -1.1HCR 3.00SCS  
PA TYPE 0.7 JPI 30%R 38  
ST SR DF RA RW RL FA FU  
-0.5 0.0 1.3 H0.4 0.0 P0.5 S0.4 0.1  
RH RUW UC UD TP TL RTR RTS  
0.7 1.5 0.1 D1.0 C0.5 L0.0

BRED: 08/02/2020 DUE: 05/08/2021 TO  
JX FARIA BROTHERS CESPEDES {3}-ET  
JE840003135124402 1JE1057  
CDCB GPTA M 08/01/2020 100%RIP  
72%R -101M 0.15% 26F 63%ILE  
72%R 0.08% 13P 282CM\$ 255NM\$ 197FM\$ 218GM\$  
2.5PL 0.1LIV 0.0DPR -1.0CCR -1.6HCR 2.95SCS  
0.3MFV 0.1DAB 0.3KET -1.4MAS -0.5MET 0.0RPL 1.22HTI  
AJCA 08/01/2020 ODAUS  
GPTAT 72%R 1.1 GJUI 8.4 GJPI 70%R 53M

SIRE:  
SUNBOW TUXEDO  
USA 119882948 GT29K BBR 100 JH1F  
CDCB GPTA S 09/01/2020 0%RIP  
76%R 1433M -0.23% 17F 51%ILE  
76%R -0.08% 34P 183CM\$ 198NM\$ 231FM\$ 89GM\$  
1.6PL 0.1LIV -3.4DPR -3.3CCR -2.1HCR 3.03SCS  
0.0MFV 0.1DAB 0.0KET -0.9MAS 0.1MET 0.2RPL -0.96HTI  
AJCA 09/01/2020 ODAUS  
GPTAT 77%R 0.9 GJUI 1.0 GJPI 73%R 29

DAM:  
JX SUNBOW GALVANIZE CORACLE {5}  
USA 119199202  
TATTOO S532 / S532  
DHIA HERD # 63-26-0068 CONTROL # 532  
1-09 305 2 15660 4.8 758 3.4 537 97DCR 1855C  
3-04 305 2 20370 5.1 1033 3.4 687 97DCR 2373C  
305 2X ME AVG 2L 21569M 1042F 734P 2538C  
2-02 78% 4-00 78%  
ST SR DF RA RW RL FA FU RH RUW UC UD TP TL RTR RTS  
34 30 36 24 34 29 24 27 33 35 25 19 33 17 30 30  
PPA 2340M 121F 81P / YD 1188M 61F 42P  
CDCB PTA 08/01/2020 3RECS 54%R 80%ILE  
256M 0.00% 13F 0.01% 12P 164CM\$ 156NM\$ 140FM\$  
2.0PL -0.7LIV 0.0DPR 0.0CCR 0.0HCR 2.97SCS 137GM\$  
0.1MFV -0.2DAB -0.2KET -0.2MAS 0.1MET 0.5RPL -0.16HTI  
AJCA 08/01/2020 PTAT 50%R 0.5 JUI 0.4 JPI 48%R 47

SISTER(S):  
JX SUNBOW GALVANIZE GONDOLA {5} 85%  
3-08 305 2 19700 5.5 1076 3.6 719 98DCR 2486C

GLYNN VALENTINO MARCIN  
USA 117360129 GT50K BBR 100 JH1C 11JE1117  
CDCB GPTA S 08/01/2020 3294DAUS 270HRDS 10%RIP  
99%R 1776M -0.26% 26F 67%ILE  
99%R -0.07% 49P 274CM\$ 280NM\$ 295FM\$ 105GM\$  
2.3PL -0.2LIV -5.8DPR -5.8CCR -1.3HCR 2.99SCS  
0.2MFV 0.3DAB -0.3KET -2.7MAS -0.8MET 0.3RPL -1.81HTI  
AJCA 08/01/2020 1957DAUS  
GPTAT 99%R 1.5 GJUI 5.8 GJPI 99%R 51  
SUNBOW HENRICO PERCALE 80%  
USA 118447517 GT8K BBR 100 JH1F  
TATTOO S417 / S417  
DHIA HERD # 63-26-0068 CONTROL # 417  
2-09 290 2 16690 4.3 715 3.2 536 95DCR 1850C  
3-09 305 2 18260 4.7 851 3.3 599 97DCR 2068C  
5-03 204 2 10060 4.6 459 3.1 309 89DCR 1065C  
305 2X ME AVG 3L 17195M 766F 553P 1909C  
PPA -185M -93F -72P / YD 494M -47F -42P  
CDCB GPTA S 09/01/2020 3RECS 80%R 50%ILE  
901M -0.13% 14F -0.11% 8P 14CM\$ 44NM\$ 112FM\$  
-0.1PL -0.4LIV 0.9DPR 1.0CCR -2.0HCR 3.00SCS 54GM\$  
-0.1MFV -0.2DAB 0.1KET -0.5MAS 0.6MET 0.1RPL -2.39HTI  
AJCA 09/01/2020 GPTAT 78%R -0.8 GJUI -8.6 GJPI 75%R 13

BUTTERCREST GALVANIZE  
USA 117275551 GT50K BBR 100 JH1C 7JE1151  
CDCB GPTA S 08/01/2020 4693DAUS 536HRDS 5%RIP  
99%R 316M -0.06% 2F 19%ILE  
99%R 0.01% 13P 42CM\$ 39NM\$ 29FM\$ -20GM\$  
0.7PL -0.8LIV -2.0DPR -2.9CCR -1.8HCR 3.10SCS  
0.1MFV -0.1DAB 0.1KET -1.9MAS -0.1MET 0.8RPL -2.18HTI  
AJCA 08/01/2020 1366DAUS  
GPTAT 99%R 1.2 GJUI 4.3 GJPI 99%R -8

JX SUNBOW ZUMA BATEAU {4} 91%  
USA 117818501  
TATTOO S344 / S344  
DHIA HERD # 63-26-0068 CONTROL # 344  
1-11 305 2 14010 4.5 630 3.6 509 96DCR 1714C  
3-00 305 2 16800 5.4 908 3.7 619 96DCR 2141C  
4-00 305 2 15750 5.2 815 3.9 622 97DCR 2153C  
5-02 278 2 18370 4.8 882 3.6 663 96DCR 2292C  
6-02 305 2 20640 4.9 1014 3.4 703 97DCR 2429C  
7-09 305 2 20540 4.8 991 3.5 712 95DCR 2460C  
305 2X ME AVG 6L 18832M 919F 678P 2328C  
PPA -129M 25F 12P / YD -161M 15F 11P  
CDCB PTA 08/01/2020 5RECS 59%R 89%ILE  
-38M -0.04% 6F 0.03% 5P 214CM\$ 203NM\$ 180FM\$  
3.8PL -0.6LIV 2.5DPR 3.5CCR 1.1HCR 2.95SCS 240GM\$  
0.0MFV -0.2DAB -0.5KET 1.5MAS 0.3MET 0.3RPL 1.37HTI  
AJCA 08/01/2020 PTAT 53%R 0.0 JUI 7.5 JPI 51%R 72  
SIRE: ISDK DJ ZUMA GJPI 74 38%ILE

SISTER(S):  
JX SUNBOW HENRICO STARBOARD {4} 85%  
4-09 305 2 21560 4.5 968 3.3 703 98DCR 2427C

NEXT DAM:  
JX SUNBOW DALE DECK {3} 90%  
6-09 305 2 23400 4.0 934 3.2 758 97DCR 2541C  
SIRE: JX OOMSDALE JACE GRATIT GARDEN {2}-ET GJPI 10 23%ILE

4TH DAM:  
SUNBOW TRAILBLAZER YACHT 87%  
5-10 301 2 21720 3.2 689 3.0 644 97DCR 1990C



**JX EDAN ELEGANT PROPOSAL {6}, E-93%  
SISTER TO THE DAM OF LOT 219**



**JX EDAN SWEET PROMISE {5}, E-92%  
GRANDAM OF LOT 219**



**JX PEARLMONT D DAVY EMBRACE {4}, E-90%  
GREAT-GRANDAM OF LOT 219**



# LOT 219 EDAN HG SWEET TREAT USA 173725939 GT45K

BORN 04/10/2019 TATTOO PC65 / PC65 PO BBR 100  
 FEMALE EFI 6.0% JH1F

CDCB GPTA S 09/01/2020 ORECS 76%R 13%ILE  
 -1112M 0.13% -27F 0.06% -29P -155CM\$ -161NM\$ -175FM\$  
 0.8PL -1.7LIV 2.1DPR 2.6CCR 0.4HCR 3.04SCS -89GM\$  
 -0.1MFV -0.6DAB -0.3KET 2.0MAS 0.4MET 0.3RPL -0.29HTI  
 AJCA 09/01/2020 GPTAT 77%R 0.2 GJUI 3.6 GJPI 72%R -46  
 ST SR DF RA RW RL FA FU  
 0.3 0.2 0.0 H2.0 1.0 P0.3 S1.1 1.1  
 RH RUW UC UD TP TL RTR RTS  
 0.0 0.0 -0.1 S0.8 C1.0 S0.3

BRED: 06/15/2020 DUE: 03/21/2021 TO  
 EDAN WHOSEYOURDADDY-PP  
 USA 173769669  
 CDCB GPTA S 09/01/2020 0%RIP  
 76%R -559M 0.18% 11F 19%ILE  
 76%R 0.04% -12P 48CM\$ 42NM\$ 27FM\$ 33GM\$  
 0.4PL 0.5LIV -0.3DPR -0.3CCR 0.4HCR 3.06SCS  
 -0.1MFV 0.0DAB -0.1KET 0.3MAS -0.1MET 0.2RPL -0.51HTI  
 AJCA 09/01/2020 ODAUS  
 GPTAT 77%R 0.9 GJUI 8.2 GJPI 72%R -5

SIRE:  
 SV JADE HIRED GUN-ET  
 USA 115093063 GT50K BBR 100 JH1F 94J3720  
 CDCB GPTA S 08/01/2020 2731DAUS 855HRDS 6%RIP  
 99%R -1907M 0.22% -50F 3%ILE  
 99%R 0.10% -50P -325CM\$ -334NM\$ -355FM\$ -202GM\$  
 -0.1PL -0.8LIV 3.8DPR 4.7CCR 0.9HCR 3.13SCS  
 0.0MFV -0.8DAB -0.9KET 2.4MAS 0.7MET 0.5RPL -0.02HTI  
 AJCA 08/01/2020 1761DAUS  
 GPTAT 99%R 0.1 GJUI 4.1 GJPI 97%R -89

DAM:  
 JX EDAN TB SWEET TEMPTATION {6}  
 JE840003143611412 GT45K BBR 100 JH1F  
 TATTOO PC43 / PC43  
 DHIA HERD # 21-52-1014 CONTROL # 125

1-09 305 2 14280 5.1 734 3.9 560 96DCR 1938C  
 305 2X ME AVG 1L 19275M 989F 763P 2641C

1-10 83%  
 ST SR DF RA RW RL FA FU RH RUW UC UD TP TL RTR RTS  
 34 27 36 23 34 29 40 39 34 36 28 32 35 19 34 26

PPA -756M 3F 4P / YD -274M 21F 16P  
 CDCB GPTA S 09/01/2020 1RECS 80%R 63%ILE  
 -104M 0.06% 8F 0.06% 8P 110CM\$ 90NM\$ 48FM\$  
 0.9PL -2.8LIV 0.9DPR 1.0CCR 0.0HCR 2.91SCS 110GM\$  
 -0.2MFV -0.4DAB 0.1KET -0.3MAS -0.2MET 0.0RPL -4.29HTI  
 AJCA 09/01/2020 GPTAT 79%R 0.5 GJUI 2.8 GJPI 75%R 17

SISTER(S):  
 JX EDAN ELEGANT PROPOSAL {6} 93%  
 3-02 305 2 23800 5.2 1231 3.8 897 96DCR 3103C  
 JX EDAN FIRE PHOENIX {6} 90%  
 3-00 270 2 18830 4.5 841 3.6 685 95DCR 2295C

ALDRICH, CORRINA A BREEDER & OWNER  
 SALEM, NY  
 518-854-3622

GIPRAT BELLES JADE-ET  
 JECAN000010008436 70JE9967  
 CDCB PTA 08/01/2020 2739DAUS 969HRDS 4%RIP  
 99%R -1768M 0.23% -41F 9%ILE  
 99%R 0.08% -50P -138CM\$ -143NM\$ -154FM\$ -60GM\$  
 3.5PL 3.4LIV 3.7DPR 4.7CCR 0.0HCR 2.99SCS  
 0.1MFV -0.1DAB 0.0KET 2.1MAS 0.8MET 0.8RPL 4.98HTI  
 AJCA 08/01/2020 1934DAUS  
 GPTAT 99%R 0.1 JUI 2.0 JPI 97%R -55

PLEASANT VALLEY PRIME HEATHER 96%  
 USA 110432463 GI BBR 100 JH1F  
 TATTOO L38 / L38  
 DHIA HERD # 51-04-9222 CONTROL # 265  
 3-01 305 2 13290 5.2 688 4.1 546 99DCR 1860C  
 4-06 305 2 15610 6.0 936 4.1 647 97DCR 2241C  
 5-10 305 2 18710 6.3 1177 3.8 708 87DCR 2450C  
 7-05 305 2 20750 6.6 1364 3.8 790 49DCR 2734C  
 305 2X ME AVG 5L 16186M 967F 645P 2222C  
 PPA -3585M -17F -46P / YD -4026M -70F -93P  
 CDCB GPTA S 09/01/2020 5RECS 85%R 3%ILE  
 -2138M 0.30% -47F 0.12% -56P -379CM\$ -392NM\$ -421FM\$  
 -0.4PL -0.8LIV 1.8DPR 2.7CCR 0.9HCR 3.00SCS -305GM\$  
 0.0MFV -0.6DAB -0.6KET 1.5MAS 0.7MET 0.3RPL -0.43HTI  
 AJCA 09/01/2020 GPTAT 75%R -0.7 GJUI 1.1 GJPI 77%R-103

RICHIES JACE TBONE A364  
 USA 113672851 GT50K BBR 100 JH1F 7JE1000  
 CDCB GPTA S 08/01/2020 20566DAUS 1942HRDS 4%RIP  
 99%R -671M 0.20% 9F 13%ILE  
 99%R 0.10% -3P -21CM\$ -47NM\$ -104FM\$ -29GM\$  
 -2.2PL -1.8LIV -0.4DPR 0.0CCR 1.4HCR 3.10SCS  
 -0.3MFV -0.5DAB 0.0KET 0.1MAS -0.4MET 0.1RPL -5.17HTI  
 AJCA 08/01/2020 11301DAUS  
 GPTAT 99%R 0.2 GJUI -4.2 GJPI 99%R -23

JX EDAN SWEET PROMISE {5} 92%  
 USA 118537425 GT8K BBR 100 JH1F

TATTOO PC15 / PC15  
 DHIA HERD # 21-52-1014 CONTROL # 113  
 2-01 305 2 20160 4.9 994 3.6 722 87DCR 2496C  
 3-01 295 2 19310 4.8 926 3.5 680 89DCR 2350C  
 4-01 305 2 24488 4.4 1069 3.5 863 67DCR 2906C  
 5-01 204 2 15730 4.1 649 3.6 569 83DCR 1828C  
 305 2X ME AVG 4L 24632M 1115F 869P 2940C  
 PPA 1230M -21F 43P / YD 1191M 1F 39P  
 CDCB GPTA S 09/01/2020 5RECS 82%R 74%ILE  
 563M -0.11% 3F 0.00% 21P 135CM\$ 128NM\$ 112FM\$  
 1.9PL -4.5LIV 0.8DPR 0.4CCR -2.1HCR 2.96SCS 137GM\$  
 -0.3MFV -0.3DAB -0.1KET -1.0MAS 0.2MET -0.1RPL -6.23HTI  
 AJCA 09/01/2020 GPTAT 79%R 1.0 GJUI 10.1 GJPI 76%R 31  
 4TH 5-YEAR-OLD, 2018 EASTERN STATES SHOW  
 SIRE: SWEETIE PLUS IATOLAS BOLD {5} GJPI 4 19%ILE

SISTER(S):  
 JX EDAN GOVERNORS ROMANCE {5} 86%  
 3-03 305 2 16800 5.0 834 3.6 608 97DCR 2102C

NEXT DAM:  
 JX PEARLMONT D DAVY EMBRACE {4} 90%  
 7-06 305 2 23140 4.2 979 3.6 844 96DCR 2738C  
 SIRE: JX PEARLMONT DALE DAVY {3}-ET GJPI -42 9%ILE

4TH DAM:  
 PEARLMONT VIEW RUTH HUGS 87%  
 3-10 305 2 19230 4.1 787 3.4 662 100DCR V 2176C

# LOT 220 PLEASANT KNOB COMANCHE HONEYBUN JE840003203289743

BORN 10/20/2018 TATTOO / F201 P1  
 FEMALE EFI 7.6%

RYMPH, ANDREW JADEN BREEDER & OWNER  
 GREENWICH, NY  
 518-692-2012

PA 191M 4F 5P  
 -6CM\$ -5NM\$ -2FM\$  
 -0.4PL -1.7DPR -1.5CCR 1.1HCR 3.0ISCS  
 PA TYPE 0.4 JPI 34%R -13  
 ST SR DF RA RW RL FA FU  
 2.2 0.7 0.8 L0.6 0.6 P0.6 S0.6 -0.2  
 RH RUW UC UD TP TL RTR RTS  
 -0.1 0.4 0.2 S0.5 C0.6 S0.8

SUGAR GROVE VALENTINO AXIS  
 USA 067072875 GT50K BBR 100 JH1F 7JE1274  
 CDCB GPTA S 08/01/2020 2413DAUS 339HRDS 16%RIP  
 99%R 1399M -0.25% 12F 53%ILE  
 99%R -0.05% 39P 210CM\$ 211NM\$ 217FM\$ 57GM\$  
 1.8PL 1.3LIV -5.2DPR -5.3CCR 0.9HCR 2.85SCS  
 0.2MFV 0.1DAB 0.2KET 0.4MAS 1.2MET -0.1RPL 3.75HTI  
 AJCA 08/01/2020 1116DAUS  
 GPTAT 99%R 1.0 GJUI 4.9 GJPI 99%R 39

BRED: 01/02/2020 DUE: 10/07/2020 TO  
 JARS OF CLAY BARNABAS  
 USA 067342492 7JE1294  
 CDCB GPTA S 08/01/2020 5192DAUS 840HRDS 23%RIP  
 99%R 228M 0.00% 11F 18%ILE  
 99%R -0.01% 6P 27CM\$ 30NM\$ 34FM\$ -40GM\$  
 -0.1PL -4.2LIV -3.7DPR -3.8CCR 0.7HCR 3.04SCS  
 0.0MFV 0.0DAB 0.0KET 0.4MAS 0.1MET 0.4RPL 0.98HTI  
 AJCA 08/01/2020 2250DAUS  
 GPTAT 99%R 1.7 GJUI 11.5 GJPI 99%R -16

AHLEM LEGAL CHARM 35462  
 USA 069042668 GT3K BBR 100 JH1F  
 TATTOO / L5462  
 DHIA HERD # 93-24-0224 CONTROL # 35462  
 1-09 305 2 16420 5.0 816 3.6 596 98DCR 2061C  
 3-00 305 3 22490 5.3 1193 3.7 833 96DCR 2881C  
 305 2X ME AVG 2L 23060M 1161F 841P 2908C  
 PPA 539M 67F 9P / YD 362M 48F 2P  
 CDCB GPTA S 09/01/2020 2RECS 88%R 56%ILE  
 70M 0.07% 19F 0.00% 3P 66CM\$ 65NM\$ 63FM\$  
 -1.2PL -1.4LIV 0.4DPR 0.3CCR 0.3HCR 3.03SCS 82GM\$  
 0.1MFV 0.0DAB 0.4KET -1.1MAS 0.6MET 0.1RPL -0.15HTI  
 AJCA 09/01/2020 GPTAT 85%R 0.4 GJUI 3.2 GJPI 82%R 15

SIRE:  
 AHLEM AXIS COMANCHE-ET  
 USA 073409554 GT99K BBR 100 JH1F 1JE928  
 CDCB GPTA S 08/01/2020 3394DAUS 264HRDS 44%RIP  
 99%R 1405M -0.15% 34F 67%ILE  
 99%R -0.06% 38P 274CM\$ 279NM\$ 292FM\$ 202GM\$  
 1.8PL 0.4LIV -1.7DPR -1.4CCR 2.9HCR 2.95SCS  
 0.2MFV 0.2DAB 0.1KET -1.4MAS 1.2MET -0.1RPL 0.95HTI  
 AJCA 08/01/2020 824DAUS  
 GPTAT 98%R 0.3 GJUI -2.5 GJPI 95%R 65

HEARTLAND MERCHANT TOPEKA-ET  
 USA 067332021 GT50K BBR 100 JH1F 7JE1169  
 CDCB GPTA S 08/01/2020 12780DAUS 1484HRDS 5%RIP  
 99%R -56M 0.12% 23F 15%ILE  
 99%R 0.03% 5P -20CM\$ -26NM\$ -43FM\$ -94GM\$  
 -1.7PL -6.5LIV -4.1DPR -4.7CCR -1.2HCR 3.22SCS  
 -0.2MFV -0.4DAB 0.4KET 0.9MAS 0.2MET 0.4RPL -1.43HTI  
 AJCA 08/01/2020 4775DAUS  
 GPTAT 99%R 1.1 GJUI 9.1 GJPI 99%R -30

DAM:  
 PLEASANT KNOB TOPEKA HONEY  
 USA 119754940  
 TATTOO / F160  
 DHIA HERD # 21-42-0437 CONTROL # 1952  
 2-04 305 2 15460 5.1 787 3.7 576 91DCR 1992C  
 305 2X ME AVG 1L 18508M 934F 696P 2408C  
 2-11 87%  
 ST SR DF RA RW RL FA FU RH RUW UC UD TP TL RTR RTS  
 42 36 37 27 42 26 34 36 36 38 34 33 38 17 42 26  
 PPA -1471M -1F -30P / YD -1235M 2F -23P  
 CDCB PTA 08/01/2020 1RECS 48%R 6%ILE  
 -1023M 0.12% -26F 0.05% -28P -286CM\$ -288NM\$ -296FM\$  
 -2.6PL -3.5LIV -1.6DPR -1.5CCR -0.7HCR 3.07SCS -271GM\$  
 -0.1MFV -0.4DAB 0.0KET 1.0MAS 0.3MET 0.3RPL -0.78HTI  
 AJCA 08/01/2020 PTAT 43%R 0.5 JUI 6.5 JPI 41%R -90

MEADOW WINDS A HANNAH 90%  
 USA 117582833  
 TATTOO C410 /  
 DHIA HERD # 21-08-1626 CONTROL # 10187  
 PPA -4120M -179F -132P / YD -3825M -167F -121P  
 CDCB PTA 08/01/2020 1RECS 48%R 0%ILE  
 -2069M 0.06% -88F 0.04% -69P -594CM\$ -584NM\$ -563FM\$  
 -1.5PL -0.1LIV 1.7DPR 2.7CCR 0.2HCR 2.91SCS -473GM\$  
 0.0MFV -0.4DAB -0.5KET 1.0MAS 0.3MET 0.2RPL -0.47HTI  
 AJCA 08/01/2020 PTAT 40%R -0.5 JUI 1.2 JPI 36%R-157  
 SIRE: COOPER FARM JANES ADDICTION

NEXT DAM:  
 MEADOW WINDS H SILKIE  
 SIRE: PV TOPGUN HERCULES GJPI -132 2%ILE

4TH DAM:  
 MEADOW WINDS W SANDI

# LOT 221 SOUTH-MONT CHROME DAISEY USA 067370782

BORN 12/01/2018 P3  
 FEMALE EFI 8.2% AMERICAN ID 782 / 782

SOUTH-MONT FARM BREEDER & OWNER  
 CANTON, PA  
 570-673-3841

PA -483M OF -11P  
 68CM\$ 62NM\$ 49FM\$  
 1.5PL 1.2DPR 1.7CCR 0.9HCR 3.00SCS  
 PA TYPE 1.6 JPI 33%R 17  
 ST SR DF RA RW RL FA FU  
 1.0 -0.3 1.6 H0.4 0.3 S0.6 S0.3 1.6  
 RH RUW UC UD TP TL RTR RTS  
 1.6 1.4 1.5 S1.5 C2.0 L0.1

SCHULTZ LEGAL CRITIC-P  
 USA 117217618 GT50K BBR 100 JH1C 11JE1098  
 CDCB GPTA S 08/01/2020 4108DAUS 386HRDS 3%RIP  
 99%R -3M 0.05% 11F 46%ILE  
 99%R 0.03% 6P 196CM\$ 184NM\$ 159FM\$ 136GM\$  
 3.0PL 1.0LIV -0.7DPR -0.7CCR -1.6HCR 2.90SCS  
 -0.2MFV 0.3DAB 0.8KET 0.8MAS 0.4MET 0.0RPL 1.90HTI  
 AJCA 08/01/2020 2568DAUS  
 GPTAT 99%R 0.9 GJUI 9.1 GJPI 99%R 54  
 LYON CELEBRITY CECE-ET 91%  
 USA 117046049 GT50K BBR 100 JH1C  
 TATTOO J05 / J05  
 DHIA HERD # 33-87-0722 CONTROL # 813  
 2-02 305 3 18470 4.7 865 3.4 633 100DCR 2187C  
 4-03 271 3 22660 4.4 999 3.6 823 102DCR 2740C  
 305 2X ME AVG 2L 19070M 900F 699P 2370C  
 PPA 1421M 85F 50P / YD 347M 58F 15P  
 CDCB GPTA S 09/01/2020 2RECS 89%R 69%ILE  
 -6M 0.13% 28F 0.01% 1P 115CM\$ 112NM\$ 106FM\$  
 0.6PL -3.2LIV 0.1DPR -0.3CCR 0.6HCR 2.94SCS 111GM\$  
 0.0MFV 0.0DAB 0.0KET 0.1MAS -0.1MET 0.3RPL 0.33HTI  
 AJCA 09/01/2020 GPTAT 87%R 0.7 GJUI 0.8 GJPI 85%R 29

BRED: 01/03/2020 DUE: 10/08/2020 TO  
 ALL LYNNS DEMOS-P-ET  
 USA 173162305 777JE1178  
 CDCB GPTA S 08/01/2020 0%RIP  
 78%R 729M -0.01% 34F 93%ILE  
 78%R 0.02% 32P 424CM\$ 403NM\$ 361FM\$ 346GM\$  
 4.6PL 2.0LIV 0.2DPR 1.2CCR 1.4HCR 2.79SCS  
 0.2MFV 0.5DAB -0.2KET 1.2MAS 0.7MET 0.1RPL 6.42HTI  
 AJCA 08/01/2020 ODAUS  
 GPTAT 79%R 1.0 GJUI 4.2 GJPI 74%R 114  
 BRED USING SEXED SEMEN

SIRE:  
 RIVER VALLEY CECE CHROME-ET  
 JE840003012423929 GT80K BBR 100 JH1F 7JE5004  
 CDCB GPTA S 08/01/2020 3551DAUS 508HRDS 32%RIP  
 99%R 746M 0.03% 43F 91%ILE  
 99%R -0.01% 25P 399CM\$ 391NM\$ 377FM\$ 369GM\$  
 3.2PL -1.8LIV 0.5DPR 1.2CCR 1.2HCR 2.84SCS  
 -0.2MFV 0.0DAB 0.4KET -0.7MAS -0.7MET 0.2RPL -2.84HTI  
 AJCA 08/01/2020 1690DAUS  
 GPTAT 99%R 2.1 GJUI 17.5 GJPI 97%R 110

DAM:  
 SOUTH-MONT COLTON DARCI  
 USA 067319498  
 PA -1713M -43F -47P  
 -264CM\$ -267NM\$ -280FM\$  
 -0.3PL 2.0DPR 2.2CCR 0.7HCR 3.16SCS  
 PA TYPE 1.0 JPI 36%R -77

CHILLI ACTION COLTON-ET  
 USA 066738335 GT50K BBR 100 JH1F 7JE1088  
 CDCB GPTA S 08/01/2020 3152DAUS 943HRDS 22%RIP  
 99%R -1798M 0.30% -29F 6%ILE  
 99%R 0.11% -45P -195CM\$ -204NM\$ -230FM\$ -154GM\$  
 -1.1PL 1.2LIV 0.5DPR 0.3CCR 0.2HCR 3.21SCS  
 0.0MFV 0.0DAB 0.1KET 1.3MAS 0.0MET 0.0RPL 2.39HTI  
 AJCA 08/01/2020 1719DAUS  
 GPTAT 99%R 1.5 GJUI 14.8 GJPI 96%R -68  
 SOUTH-MONT HIRED GUN DIVA 84%  
 USA 067237402  
 DHIA HERD # 23-08-1032 CONTROL # 402  
 1-09 299 3 13340 5.9 785 4.0 533 104DCR 1845C  
 2-09 264 3 13930 5.4 750 4.2 591 103DCR 2023C  
 305 2X ME AVG 3L 14257M 814F 594P 2051C  
 PPA -5156M -183F -153P / YD -4153M -157F -124P  
 CDCB PTA 08/01/2020 3RECS 58%R 5%ILE  
 -1627M 0.11% -57F 0.06% -48P -332CM\$ -330NM\$ -330FM\$  
 0.5PL -0.4LIV 3.4DPR 4.1CCR 1.1HCR 3.10SCS -210GM\$  
 -0.1MFV -0.5DAB -0.4KET 2.0MAS 0.4MET 0.3RPL 0.04HTI  
 AJCA 08/01/2020 PTAT 51%R 0.5 JUI 3.7 JPI 49%R -85  
 SIRE: SV JADE HIRED GUN-ET GJPI -89 3%ILE

NEXT DAM:  
 SOUTH-MONT TBONE DIXIE 90%  
 4-11 305 3 25070 4.7 1166 3.7 936 104DCR 3164C  
 SIRE: RICHIES JACE TBONE A364 GJPI -23 13%ILE  
 4TH DAM:  
 SOUTH-MONT SULTON DENISE 91%  
 5-00 305 3 25580 4.4 1119 3.7 934 90DCR 3086C

# LOT 222 SOUTH-MONT LEOMHEAD PETRA USA 067370778

BORN 11/03/2018 P2  
 FEMALE EFI 8.4% AMERICAN ID 778 / 778

PA -653M 14F -8P  
 86CM\$ 67NM\$ 23FM\$  
 1.0PL 0.5DPR 0.2CCR -0.6HCR 2.98SCS  
 PA TYPE 0.8 JPI 37%R 2  
 ST SR DF RA RW RL FA FU  
 1.9 0.7 0.4 L0.5 1.1 P0.6 S0.8 0.9  
 RH RUW UC UD TP TL RTR RTS  
 0.5 0.2 0.2 S1.1 C0.7 L0.3

BRED: 01/16/2020 DUE: 10/21/2020 TO  
 ALL LYNNS DEMOS-P-ET  
 USA 173162305 777JE1178  
 CDCB GPTA S 08/01/2020 0%RIP  
 78%R 729M -0.01% 34F 93%ILE  
 78%R 0.02% 32P 424CM\$ 403NM\$ 361FM\$ 346GM\$  
 4.6PL 2.0LIV 0.2DPR 1.2CCR 1.4HCR 2.79SCS  
 0.2MFV 0.5DAB -0.2KET 1.2MAS 0.7MET 0.1RPL 6.42HTI  
 AJCA 08/01/2020 ODAUS  
 GPTAT 79%R 1.0 GJUI 4.2 GJPI 74%R 114  
**BRED USING SEXED SEMEN**

SIRE:  
 STEINHAUERS SAMSON LEMONHEAD  
 USA 118662185 GT80K BBR 100 JH1F 14JE670  
 CDCB GPTA S 08/01/2020 6166DAUS 802HRDS 15%RIP  
 99%R -344M 0.17% 19F 47%ILE  
 99%R 0.07% 3P 213CM\$ 188NM\$ 135FM\$ 180GM\$  
 2.2PL 0.2LIV 0.7DPR 1.5CCR 0.3HCR 2.83SCS  
 -0.1MFV -0.1DAB -0.7KET -0.2MAS 0.3MET 0.0RPL -2.58HTI  
 AJCA 08/01/2020 2889DAUS  
 GPTAT 99%R 1.1 GJUI 8.0 GJPI 99%R 37

DAM:  
 SOUTH-MONT PREMIER PEAR  
 USA 067274571  
 DHIA HERD # 23-08-1032 CONTROL # 571  
 1-09 305 3 13600 6.1 823 3.9 532 104DCR 1841C  
 305 2X ME AVG 2L 15597M 972F 615P 2129C  
 1-11 80%  
 ST SR DF RA RW RL FA FU RH RUW UC UD TP TL RTR RTS  
 37 35 28 29 38 22 32 28 35 38 22 28 18 19 32 18  
 PPA -3457M 13F -91P / YD -3133M 7F -72P  
 CDCB PTA 08/01/2020 2RECS 55%R 26%ILE  
 -962M 0.27% 9F 0.08% -18P -41CM\$ -55NM\$ -90FM\$  
 -0.2PL -1.5LIV 0.3DPR -1.1CCR -1.4HCR 3.13SCS -46GM\$  
 -0.1MFV -0.1DAB 0.3KET 0.7MAS 0.5MET 0.3RPL 0.50HTI  
 AJCA 08/01/2020 PTAT 47%R 0.5 JUI -2.1 JPI 49%R -34

SOUTH-MONT FARM BREEDER & OWNER  
 CANTON, PA  
 570-673-3841

DP VALENTINO SAMSON  
 USA 067106977 GT50K BBR 100 JH1F 14JE576  
 CDCB GPTA S 08/01/2020 841DAUS 275HRDS 5%RIP  
 99%R 308M -0.02% 11F 39%ILE  
 99%R -0.01% 9P 154CM\$ 151NM\$ 147FM\$ 77GM\$  
 1.6PL 1.5LIV -2.2DPR -1.6CCR -0.8HCR 2.83SCS  
 0.1MFV 0.1DAB 0.1KET 0.1MAS 0.0MET 0.1RPL 1.82HTI  
 AJCA 08/01/2020 633DAUS  
 GPTAT 99%R 1.4 GJUI 8.0 GJPI 97%R 15  
 STEINHAUERS RENEGADE LEMONPIE-ET 88%  
 USA 117255575 GT3K BBR 100 JH1F  
 TATTOO S603 / S603  
 DHIA HERD # 35-59-1096 CONTROL # 603  
 2-00 305 2 14420 4.9 705 4.0 572 97DCR 1923C  
 3-00 305 2 15690 5.0 785 4.0 635 98DCR 2139C  
 305 2X ME AVG 3L 16501M 810F 621P 2089C  
 PPA -1293M -2F -29P / YD -1345M -16F -32P  
 CDCB GPTA S 09/01/2020 3RECS 87%R 38%ILE  
 -476M 0.12% 1F 0.06% -5P 15CM\$ 1NM\$ -31FM\$  
 -0.7PL -1.8LIV 1.6DPR 1.7CCR -1.0HCR 3.04SCS 52GM\$  
 -0.2MFV 0.0DAB -0.7KET 0.1MAS 0.1MET 0.0RPL -2.67HTI  
 AJCA 09/01/2020 GPTAT 83%R 0.5 GJUI 6.4 GJPI 82%R 4

HAWARDEN IMPULS PREMIER  
 USA 067107510 GT50K BBR 100 JH1C 29JE3756  
 CDCB GPTA S 08/01/2020 7312DAUS 1184HRDS 4%RIP  
 99%R -1032M 0.24% -2F 31%ILE  
 99%R 0.13% -11P 131CM\$ 100NM\$ 31FM\$ 140GM\$  
 2.4PL 3.5LIV 3.2DPR 1.4CCR -0.6HCR 3.06SCS  
 0.1MFV 0.1DAB 0.6KET 1.0MAS 1.0MET 0.5RPL 4.61HTI  
 AJCA 08/01/2020 4108DAUS  
 GPTAT 99%R 0.3 GJUI -0.1 GJPI 99%R 21

SOUTH-MONT TOPEKA PEACHES 90%  
 USA 067245383 GT29K BBR 100 JH1F  
 DHIA HERD # 23-08-1032 CONTROL # 383  
 2-01 297 3 19900 5.5 1085 3.6 717 104DCR 2479C  
 3-01 305 3 22560 5.6 1255 3.7 841 104DCR 2909C  
 4-00 240 3 14910 5.5 819 3.4 507 101DCR 1751C  
 305 2X ME AVG 3L 19811M 1125F 734P 2538C  
 PPA -1187M 56F -39P / YD -867M 45F -25P  
 CDCB GPTA S 09/01/2020 3RECS 83%R 23%ILE  
 -176M 0.16% 25F 0.02% -3P -75CM\$ -74NM\$ -77FM\$  
 -2.8PL -6.4LIV -2.7DPR -3.6CCR -2.2HCR 3.19SCS -105GM\$  
 -0.3MFV -0.3DAB 0.0KET 0.5MAS 0.0MET 0.1RPL -3.43HTI  
 AJCA 09/01/2020 GPTAT 82%R 0.8 GJUI 3.2 GJPI 78%R -38  
 SIRE: HEARTLAND MERCHANT TOPEKA-ET GJPI -30 15%ILE

SISTER(S):  
 SOUTH-MONT DOMINICAN PHYLIS 90%  
 3-02 305 3 24880 4.9 1216 3.5 874 104DCR 3021C  
 NEXT DAM:  
 SOUTH-MONT PLUS PIZAZZ {6} 91%  
 2-10 305 3 21650 5.5 1192 3.7 811 104DCR 2806C  
 SIRE: SWEETIE PLUS IATOLAS BOLD {5} GJPI 4 19%ILE  
 4TH DAM:  
 SOUTH-MONT COMERICA PEARL 86%  
 3-08 305 3 20860 5.4 1135 3.6 749 104DCR 2590C

# LOT 223 SOUTH-MONT CHROME KIWI USA 067370790

BORN 12/29/2018 P3  
 FEMALE EFI 8.0% AMERICAN ID 790 / 790

PA -432M 3F -13P  
 38CM\$ 37NM\$ 35FM\$  
 1.1PL 1.0DPR 1.4CCR 0.9HCR 2.98SCS  
 PA TYPE 1.3 JPI 36%R 11  
 ST SR DF RA RW RL FA FU  
 1.0 -0.4 1.2 H0.2 0.2 S0.6 S0.0 1.2  
 RH RUW UC UD TP TL RTR RTS  
 1.2 0.7 1.4 S1.3 C1.6 L0.1

BRED: 01/30/2020 DUE: 11/04/2020 TO  
 ALL LYNNS DEMOS-P-ET  
 USA 173162305 777JE1178  
 CDCB GPTA S 08/01/2020 0%RIP  
 78%R 729M -0.01% 34F 93%ILE  
 78%R 0.02% 32P 424CM\$ 403NM\$ 361FM\$ 346GM\$  
 4.6PL 2.0LIV 0.2DPR 1.2CCR 1.4HCR 2.79SCS  
 0.2MFV 0.5DAB -0.2KET 1.2MAS 0.7MET 0.1RPL 6.42HTI  
 AJCA 08/01/2020 ODAUS  
 GPTAT 79%R 1.0 GJUI 4.2 GJPI 74%R 114  
**BRED USING SEXED SEMEN**

SIRE:  
 RIVER VALLEY CECE CHROME-ET  
 JE840003012423929 GT80K BBR 100 JH1F 7JE5004  
 CDCB GPTA S 08/01/2020 3551DAUS 508HRDS 32%RIP  
 99%R 746M 0.03% 43F 91%ILE  
 99%R -0.01% 25P 399CM\$ 391NM\$ 377FM\$ 369GM\$  
 3.2PL -1.8LIV 0.5DPR 1.2CCR 1.2HCR 2.84SCS  
 -0.2MFV 0.0DAB 0.4KET -0.7MAS -0.7MET 0.2RPL -2.84HTI  
 AJCA 08/01/2020 1690DAUS  
 GPTAT 99%R 2.1 GJUI 17.5 GJPI 97%R 110

DAM:  
 SOUTH-MONT COLTON KOOL  
 USA 067319502  
 DHIA HERD # 23-08-1032 CONTROL # 502  
 2-09 305 3 16070 5.8 935 3.7 594 104DCR 2054C  
 305 2X ME AVG 1L 15439M 920F 585P 2024C  
 2-00 79% 3-04 85% 3-11 88%  
 ST SR DF RA RW RL FA FU RH RUW UC UD TP TL RTR RTS  
 36 31 38 20 34 26 28 36 40 38 36 29 29 24 42 24  
 PPA -2780M -39F -95P / YD -3131M -69F -99P  
 CDCB PTA 08/01/2020 3RECS 55%R 5%ILE  
 -1610M 0.20% -38F 0.05% -50P -323CM\$ -317NM\$ -308FM\$  
 -1.0PL 0.5LIV 1.4DPR 1.6CCR 0.6HCR 3.11SCS -245GM\$  
 0.1MFV -0.3DAB -0.2KET 1.1MAS -0.1MET 0.0RPL 1.27HTI  
 AJCA 08/01/2020 PTAT 48%R 0.4 JUI 4.1 JPI 46%R -89

SOUTH-MONT FARM BREEDER & OWNER  
 CANTON, PA  
 570-673-3841

SCHULTZ LEGAL CRITIC-P  
 USA 117217618 GT50K BBR 100 JH1C 11JE1098  
 CDCB GPTA S 08/01/2020 4108DAUS 386HRDS 3%RIP  
 99%R -3M 0.05% 11F 46%ILE  
 99%R 0.03% 6P 196CM\$ 184NM\$ 159FM\$ 136GM\$  
 3.0PL 1.0LIV -0.7DPR -0.7CCR -1.6HCR 2.90SCS  
 -0.2MFV 0.3DAB 0.8KET 0.8MAS 0.4MET 0.0RPL 1.90HTI  
 AJCA 08/01/2020 2568DAUS  
 GPTAT 99%R 0.9 GJUI 9.1 GJPI 99%R 54

LYON CELEBRITY CECE-ET  
 USA 117046049 GT50K BBR 100 JH1C 91%  
 TATTOO J05 / J05  
 DHIA HERD # 33-87-0722 CONTROL # 813  
 2-02 305 3 18470 4.7 865 3.4 633 100DCR 2187C  
 4-03 271 3 22660 4.4 999 3.6 823 102DCR 2740C  
 305 2X ME AVG 2L 19070M 900F 699P 2370C  
 PPA 1421M 85F 50P / YD 347M 58F 15P  
 CDCB GPTA S 09/01/2020 2RECS 89%R 69%ILE  
 -6M 0.13% 28F 0.01% 1P 115CM\$ 112NM\$ 106FM\$  
 0.6PL -3.2LIV 0.1DPR -0.3CCR 0.6HCR 2.94SCS 111GM\$  
 0.0MFV 0.0DAB 0.0KET 0.1MAS -0.1MET 0.3RPL 0.33HTI  
 AJCA 09/01/2020 GPTAT 87%R 0.7 GJUI 0.8 GJPI 85%R 29

CHILLI ACTION COLTON-ET  
 USA 066738335 GT50K BBR 100 JH1F 7JE1088  
 CDCB GPTA S 08/01/2020 3152DAUS 943HRDS 22%RIP  
 99%R -1798M 0.30% -29F 6%ILE  
 99%R 0.11% -45P -195CM\$ -204NM\$ -230FM\$ -154GM\$  
 -1.1PL 1.2LIV 0.5DPR 0.3CCR 0.2HCR 3.21SCS  
 0.0MFV 0.0DAB 0.1KET 1.3MAS 0.0MET 0.0RPL 2.39HTI  
 AJCA 08/01/2020 1719DAUS  
 GPTAT 99%R 1.5 GJUI 14.8 GJPI 96%R -68

SOUTH-MONT HIRED GUN KAT 73%  
 USA 067237392  
 DHIA HERD # 23-08-1032 CONTROL # 392  
 2-00 195 3 7090 5.9 420 3.9 274 98DCR 948C  
 305 2X ME AVG 1L 11236M 706F 462P 1600C  
 PPA -6023M -198F -211P / YD -7621M -274F -268P  
 CDCB PTA 08/01/2020 1RECS 50%R 2%ILE  
 -1443M 0.08% -53F -0.01% -54P -470CM\$ -451NM\$ -412FM\$  
 -2.8PL -0.3LIV 2.2DPR 2.9CCR 1.0HCR 3.05SCS -337GM\$  
 0.1MFV -0.6DAB -0.6KET 0.9MAS -0.2MET 0.0RPL -0.98HTI  
 AJCA 08/01/2020 PTAT 40%R -0.8 JUI 2.2 JPI 41%R -122  
 SIRE: SV JADE HIRED GUN-ET GJPI -89 3%ILE

SISTER(S):  
 SOUTH-MONT HIRED GUN KOOKIE-ET 83%  
 2-01 305 3 17340 5.6 968 3.9 672 104DCR 2326C  
 SOUTH-MONT HG KASSIDY-ET 82%  
 SOUTH-MONT IRWIN KATLYN 85%  
 1-09 305 3 16730 3.7 622 3.2 529 104DCR 1725C

NEXT DAM:  
 SOUTH-MONT LEGIONAIRE KAYLA 80%  
 3-02 285 3 14820 5.1 750 3.7 555 103DCR 1920C  
 SIRE: BW LEGIONAIRE-ET GJPI -70 5%ILE

4TH DAM:  
 COOPER FARM KAPTAIN KASSIDY 90%  
 7-04 281 3 17990 4.2 760 3.2 575 103DCR 1984C

# LOT 224 JX SOUTH-MONT KLAY FAITH {4} USA 067370784

BORN 12/09/2018 P3  
 FEMALE EFI 8.8% AMERICAN ID 784 / 784

PA 336M -9F 7P  
 48CM\$ 55NM\$ 69FM\$  
 1.8PL 0.3DPR 0.5CCR 0.6HCR 3.12SCS  
 PA TYPE 0.2 JPI 34%R 15  
 ST SR DF RA RW RL FA FU  
 0.3 -0.1 0.3 L0.2 -0.7 P0.3 S0.7 0.4  
 RH RUW UC UD TP TL RTR RTS  
 0.3 -0.1 -0.6 S0.0 W0.9 S0.1

BRED: 02/18/2020 DUE: 11/23/2020 TO  
 JX FARIA BROTHERS AINGE {4}-ET  
 JE840003149595670 1JE1141  
 CDCB GPTA S 08/01/2020 0%RIP  
 72%R 64M 0.19% 43F 87%ILE  
 73%R 0.07% 17P 395CM\$ 370NM\$ 315FM\$ 310GM\$  
 4.1PL 0.8LIV -0.2DPR -0.4CCR -0.5HCR 2.96SCS  
 0.3MFV 0.2DAB 0.0KET -0.4MAS -1.1MET -0.2RPL 2.71HTI  
 AJCA 08/01/2020 ODAUS  
 GPTAT 74%R 0.9 GJUI 7.2 GJPI 68%R 81  
 BRED USING SEXED SEMEN

SIRE:  
 JX DUPAT JLS AVON KLAY {3}-P-ET  
 JE840003127607528 GT99K BBR 92 JH1F 7JE1569  
 CDCB GPTA S 08/01/2020 355DAUS 46HRDS 92%RIP  
 96%R 867M -0.17% 4F 44%ILE  
 96%R -0.04% 23P 171CM\$ 178NM\$ 193FM\$ 165GM\$  
 2.6PL 1.9LIV 0.8DPR 1.0CCR 1.1HCR 3.14SCS  
 0.3MFV 0.5DAB 0.1KET 0.2MAS -0.6MET -0.1RPL 5.48HTI  
 AJCA 08/01/2020 188DAUS  
 GPTAT 94%R 0.0 GJUI -4.1 GJPI 89%R 52

DAM:  
 JX SOUTH-MONT DRAPER FAYE {4}  
 USA 067319492  
 DHIA HERD # 23-08-1032 CONTROL # 492  
 1-10 289 3 15260 4.7 715 3.5 530 104DCR 1831C  
 2-10 305 3 18040 4.9 887 3.6 643 104DCR 2223C  
 305 2X ME AVG 2L 17948M 885F 648P 2242C  
 2-01 86% 3-05 86%  
 ST SR DF RA RW RL FA FU RH RUW UC UD TP TL RTR RTS  
 42 38 39 28 32 28 27 28 38 39 28 28 29 27 32 36  
 PPA -677M -80F -35P / YD -266M -60F -20P  
 CDCB PTA 08/01/2020 2RECS 56%R 24%ILE  
 -196M -0.06% -22F -0.01% -9P -76CM\$ -69NM\$ -55FM\$  
 0.9PL 1.5LIV -0.2DPR 0.0CCR 0.0HCR 3.09SCS -71GM\$  
 0.0MFV 0.4DAB 0.2KET -0.1MAS -0.3MET -0.3RPL 1.60HTI  
 AJCA 08/01/2020 PTAT 49%R 0.4 JUI 3.2 JPI 48%R -22

SOUTH-MONT FARM BREEDER & OWNER  
 CANTON, PA  
 570-673-3841

JX FARIA BROTHERS AVON {2}-ET  
 JE840003011609974 GT99K BBR 84 14JE673  
 CDCB GPTA M 08/01/2020 7744DAUS 255HRDS 24%RIP  
 99%R 1128M -0.31% -15F 61%ILE  
 99%R -0.10% 20P 229CM\$ 252NM\$ 303FM\$ 222GM\$  
 6.1PL 5.0LIV 1.3DPR 1.2CCR 2.4HCR 3.05SCS  
 0.5MFV 0.9DAB -0.4KET -0.1MAS -1.9MET -0.2RPL 7.64HTI  
 AJCA 08/01/2020 1551DAUS  
 GPTAT 99%R 1.5 GJUI 12.2 GJPI 99%R 64M  
 DUPAT MAGNUM 2847-P 91%  
 JE840003014191390 GT13K BBR 100 JH1F  
 DHIA HERD # 93-24-0534 CONTROL # 2847  
 1-09 305 2 19530 5.0 973 3.7 717 104DCR 2480C  
 2-09 305 2 22490 5.5 1246 3.7 831 104DCR 2874C  
 4-07 305 2 24850 4.8 1184 3.8 939 104DCR 3198C  
 305 2X ME AVG 3L 24477M 1227F 908P 3115C  
 PPA 2572M 136F 105P / YD 1834M 97F 74P  
 CDCB GPTA S 09/01/2020 4RECS 89%R 97%ILE  
 539M 0.02% 30F 0.03% 26P 312CM\$ 296NM\$ 260FM\$  
 2.5PL -0.7LIV 1.0DPR 1.5CCR -0.2HCR 2.97SCS 285GM\$  
 0.0MFV 0.2DAB 0.4KET 1.4MAS 0.1MET -0.1RPL 3.82HTI  
 AJCA 09/01/2020 GPTAT 86%R 0.2 GJUI 3.7 GJPI 83%R 94

JX FARIA BROTHERS DRAPER {3}-ET  
 JE840003011610014 GT50K BBR 100 JH1F 29JE3925  
 CDCB GPTA S 08/01/2020 1549DAUS 133HRDS 9%RIP  
 99%R -341M 0.15% 14F 39%ILE  
 99%R 0.07% 2P 175CM\$ 157NM\$ 115FM\$ 117GM\$  
 2.1PL 2.6LIV -0.6DPR -0.4CCR 0.5HCR 3.06SCS  
 0.1MFV 0.8DAB 0.4KET -1.6MAS -1.3MET -0.4RPL 1.65HTI  
 AJCA 08/01/2020 350DAUS  
 GPTAT 97%R 0.2 GJUI 1.4 GJPI 97%R 34

JX SOUTH-MONT ACCESS FORBIDDEN {5} 85%  
 USA 067188353  
 DHIA HERD # 23-08-1032 CONTROL # 353  
 1-07 305 3 21820 4.2 921 3.5 755 104DCR 2519C  
 2-09 305 3 25220 4.2 1071 3.5 892 104DCR 2950C  
 4-00 305 3 21080 4.4 932 3.4 725 104DCR 2494C  
 5-00 288 3 19590 4.6 908 3.3 648 104DCR 2238C  
 6-00 279 3 15040 4.3 643 3.5 529 104DCR 1761C  
 305 2X ME AVG 5L 20336M 918F 724P 2445C  
 PPA -1269M -113F -60P / YD -690M -103F -44P  
 CDCB PTA 08/01/2020 5RECS 61%R 8%ILE  
 -220M -0.17% -47F -0.05% -19P -254CM\$ -233NM\$ -188FM\$  
 0.0PL 0.4LIV 0.8DPR 1.3CCR 0.0HCR 3.04SCS -189GM\$  
 -0.1MFV -0.1DAB 0.1KET 1.4MAS 0.7MET -0.1RPL 1.29HTI  
 AJCA 08/01/2020 PTAT 50%R 0.2 JUI 1.7 JPI 51%R -58  
 SIRE: AHLEM ACTION ACCESS GJPI -23 6%ILE

SISTER(S):  
 JX SOUTH-MONT CELEBRITY FOXY {5} 82%  
 1-11 305 3 21600 4.5 968 3.6 783 104DCR 2634C  
 JX SOUTH-MONT CELEBRITY FOX {5} 81%  
 2-11 305 3 20630 5.9 1218 3.9 799 104DCR 2765C

NEXT DAM:  
 JX SOUTH-MONT SPECTACULAR FAYE {4} 81%  
 4-01 305 3 21150 4.3 901 3.4 717 104DCR 2433C  
 SIRE: MAACK DAIRY SPECTACULAR-ET GJPI -18 13%ILE

4TH DAM:  
 JX SOUTH-MONT GANNON FLOWER {3} 85%  
 4-03 305 3 25190 4.4 1103 3.5 887 104DCR 2993C

# LOT 225 SOUTH-MONT DISCO 2127 FIONA USA 067370787

BORN 12/18/2018 P1  
 FEMALE EFI 8.1% AMERICAN ID 787 / 787

PA -556M -12F -16P  
 -43CM\$ -45NM\$ -49FM\$  
 1.5PL -0.4DPR -0.5CCR 0.7HCR 2.95SCS  
 PA TYPE 0.7 JPI 32%R -20  
 ST SR DF RA RW RL FA FU  
 1.0 0.0 0.8 H0.3 0.2 S0.0 S0.5 1.2  
 RH RUW UC UD TP TL RTR RTS  
 0.3 0.7 0.5 S1.6 C0.6 S0.7

BRED: 02/12/2020 DUE: 11/17/2020 TO  
 JX DUPAT JLS AVON KLAY {3}-P-ET  
 JE840003127607528 7JE1569  
 CDCB GPTA S 08/01/2020 355DAUS 46HRDS 92%RIP  
 96%R 867M -0.17% 4F 44%ILE  
 96%R -0.04% 23P 171CM\$ 178NM\$ 193FM\$ 165GM\$  
 2.6PL 1.9LIV 0.8DPR 1.0CCR 1.1HCR 3.14SCS  
 0.3MFV 0.5DAB 0.1KET 0.2MAS -0.6MET -0.1RPL 5.48HTI  
 AJCA 08/01/2020 188DAUS  
 GPTAT 94%R 0.0 GJUI -4.1 GJPI 89%R 52  
**BRED USING SEXED SEMEN**

SIRE:  
 OAKLANE DAZZLER DISCO 2127-ET  
 USA 067742127 GT99K BBR 100 JH1F 7JE1528  
 CDCB GPTA S 08/01/2020 1878DAUS 172HRDS 79%RIP  
 99%R -440M 0.03% -15F 32%ILE  
 99%R 0.01% -14P 102CM\$ 101NM\$ 100FM\$ 88GM\$  
 4.7PL 2.0LIV 0.6DPR 0.4CCR 2.0HCR 2.88SCS  
 0.2MFV 0.4DAB 0.2KET 0.2MAS 0.9MET 0.2RPL 4.85HTI  
 AJCA 08/01/2020 769DAUS  
 GPTAT 98%R 1.3 GJUI 12.9 GJPI 93%R 12

DAM:  
 SOUTH-MONT TOPEKA FLORA  
 USA 067245374  
 2-07 84%  
 ST SR DF RA RW RL FA FU RH RUW UC UD TP TL RTR RTS  
 30 35 33 23 35 28 27 37 38 34 33 31 34 17 36 31

PA -672M -9F -18P  
 -189CM\$ -192NM\$ -199FM\$  
 -1.8PL -1.4DPR -1.4CCR -0.6HCR 3.02SCS  
 PA TYPE 0.0 JPI 35%R -53

SISTER(S):  
 SOUTH-MONT MAY FRANKIE 86%  
 2-09 299 3 18300 6.0 1089 3.9 706 104DCR 2443C

SOUTH-MONT FARM BREEDER & OWNER  
 CANTON, PA  
 570-673-3841

SHAN-MAR HILARIO CHISEL-ET  
 USA 067108037 GT80K BBR 100 JH1F 7JE1375  
 CDCB GPTA S 08/01/2020 58DAUS 13HRDS 16%RIP  
 94%R -354M 0.21% 27F 53%ILE  
 95%R 0.09% 5P 237CM\$ 210NM\$ 153FM\$ 201GM\$  
 2.1PL -0.4LIV 0.7DPR 0.3CCR 0.8HCR 2.93SCS  
 0.1MFV 0.3DAB -0.2KET 0.5MAS 0.3MET 0.1RPL 3.15HTI  
 AJCA 08/01/2020 47DAUS  
 GPTAT 93%R 0.7 GJUI 0.3 GJPI 89%R 47  
 SUNSET CANYON DZZLER V MAID 2348 90%  
 USA 118706113 GT8K BBR 100 JH1F  
 TATTOO / C348  
 DHIA HERD # 46-34-0120 CONTROL # 2348  
 1-10 305 2 19100 5.6 1066 3.7 702 103DCR 2428C  
 2-11 305 2 24380 6.4 1566 4.0 983 103DCR 3404C  
 4-01 269 2 22690 6.3 1438 4.1 935 103DCR 3239C  
 4-11 305 2 22980 6.5 1492 4.1 939 103DCR 3252C  
 305 2X ME AVG 4L 25037M 1523F 987P 3417C  
 PPA 2190M 181F 100P / YD 138M 54F 16P  
 CDCB GPTA S 09/01/2020 5RECS 89%R 96%ILE  
 -328M 0.12% 9F 0.04% -3P 285CM\$ 271NM\$ 242FM\$  
 5.3PL 3.3LIV 1.3DPR 1.5CCR 3.4HCR 2.85SCS 254GM\$  
 0.2MFV 0.3DAB 0.4KET 0.2MAS 1.2MET 0.3RPL 4.81HTI  
 AJCA 09/01/2020 GPTAT 86%R 1.2 GJUI 13.1 GJPI 83%R 63

HEARTLAND MERCHANT TOPEKA-ET  
 USA 067332021 GT50K BBR 100 JH1F 7JE1169  
 CDCB GPTA S 08/01/2020 12780DAUS 1484HRDS 5%RIP  
 99%R -56M 0.12% 23F 15%ILE  
 99%R 0.03% 5P -20CM\$ -26NM\$ -43FM\$ -94GM\$  
 -1.7PL -6.5LIV -4.1DPR -4.7CCR -1.2HCR 3.22SCS  
 -0.2MFV -0.4DAB 0.4KET 0.9MAS 0.2MET 0.4RPL -1.43HTI  
 AJCA 08/01/2020 4775DAUS  
 GPTAT 99%R 1.1 GJUI 9.1 GJPI 99%R -30

FAIGLE FARM DERICK FLORENCE {6} 83%  
 USA 067075228  
 DHIA HERD # 23-08-4652 CONTROL # 228  
 2-02 305 2 10610 5.1 540 3.6 382 97DCR 1321C  
 3-05 305 3 16990 5.1 863 3.7 622 104DCR 2151C  
 4-07 305 3 19270 5.4 1033 3.8 725 104DCR 2508C  
 5-06 305 3 18700 5.2 973 4.0 749 104DCR 2593C  
 305 2X ME AVG 4L 15814M 830F 604P 2088C  
 PPA -3221M -88F -101P / YD -2765M -85F -88P  
 CDCB PTA 08/01/2020 4RECS 52%R 4%ILE  
 -1287M 0.11% -41F 0.03% -41P -357CM\$ -357NM\$ -354FM\$  
 -1.8PL -0.2LIV 1.3DPR 1.9CCR 0.1HCR 2.82SCS -284GM\$  
 -0.1MFV 0.0DAB -0.1KET 1.6MAS 0.4MET 0.1RPL 1.86HTI  
 AJCA 08/01/2020 PTAT 43%R -1.1 JUI -11.1 JPI 41%R -75  
 SIRE: LONG DISTANCE COSMO DERICK-ET

SISTER(S):  
 FAIGLE FARM FAWN {6} 90%  
 6-02 305 3 20250 4.4 889 3.5 702 104DCR 2394C  
 FAIGLE FARM FLOWER {6} 87%  
 JX SOUTH-MONT GANNON FLOWER {3} 85%  
 4-03 305 3 25190 4.4 1103 3.5 887 104DCR 2993C  
 SOUTH-MONT NEED SIRE FLORENCE {1} 86%  
 9-01 305 3 17870 5.5 984 3.6 642 104DCR 2220C  
 SOUTH-MONT FLASH FIRE {6} 85%  
 3-04 305 3 21730 4.8 1043 3.6 775 104DCR 2679C  
 SOUTH-MONT SCORE FLASH {6} 85%  
 2-11 303 3 22460 4.3 956 3.6 807 104DCR 2649C

NEXT DAM:  
 FAIGLE FARM FLOSSIE {5} 85%  
 9-01 305 3 18410 5.1 942 3.9 723 104DCR 2503C  
 SIRE: MOLLY BROOK POSEIDON ADVENTURE GJPI -69 3%ILE  
 4TH DAM:  
 HARMONY HAVEN FANTOM A717 {4}



# LOT 226 JX SOUTH MONT BALTAZAR 792 {2} USA 067370792

BORN 01/09/2019  
FEMALE

AMERICAN ID 792 / 792

SOUTH-MONT FARM  
CANTON, PA  
570-673-3841

BREEDER & OWNER

BRED: 02/06/2020 DUE: 11/11/2020 TO  
 JX FARIA BROTHERS RASHEED {4}-ET  
 JE840003144724537 1JE1105  
 CDCB GPTA S 08/01/2020 0%RIP  
 76%R 140M 0.07% 21F 64%ILE  
 76%R -0.01% 4P 266CM\$ 267NM\$ 269FM\$ 248GM\$  
 3.9PL 2.4LIV 1.3DPR 0.1CCR 0.6HCR 3.04SCS  
 0.4MFV 0.2DAB -0.9KET 0.1MAS -2.0MET -0.3RPL 3.08HTI  
 AJCA 08/01/2020 ODAUS  
 GPTAT 77%R 1.3 GJUI 14.1 GJPI 72%R 62  
 BRED USING SEXED SEMEN

**SIRE:**

JX AHLEM HARRIS BALTAZAR {5}-ET  
 USA 074067612 GT99K BBR 100 JH1F 29JE4008  
 CDCB GPTA S 08/01/2020 1366DAUS 134HRDS 49%RIP  
 99%R 1350M -0.16% 29F 86%ILE  
 99%R 0.01% 51P 360CM\$ 344NM\$ 307FM\$ 272GM\$  
 2.4PL -2.0LIV -2.0DPR -0.9CCR 2.0HCR 3.02SCS  
 0.2MFV 0.0DAB 0.1KET -2.5MAS 0.0MET -0.2RPL -2.36HTI  
 AJCA 08/01/2020 764DAUS  
 GPTAT 99%R 0.9 GJUI 2.1 GJPI 94%R 104

**DAM:**

JX SOUTH-MONT NITRO 583 {1}  
 USA 067274583

JX SCHULTZ VOLCANO HARRIS {4}  
 USA 118157731 GT80K BBR 100 JH1F 29JE3866  
 CDCB GPTA S 08/01/2020 9743DAUS 387HRDS 26%RIP  
 99%R 1683M -0.12% 53F 64%ILE  
 99%R 0.01% 63P 291CM\$ 269NM\$ 224FM\$ 104GM\$  
 -0.2PL -6.0LIV -6.6DPR -5.5CCR 0.0HCR 2.96SCS  
 0.1MFV -0.4DAB 0.1KET -4.1MAS 0.0MET -0.1RPL -7.90HTI  
 AJCA 08/01/2020 2678DAUS  
 GPTAT 99%R 0.4 GJUI -3.9 GJPI 99%R 62

AHLEM ACTION BUTTONS 31973  
 USA 066069357 GT8K BBR 100 JH1F 93%  
 TATTOO / L1973  
 DHIA HERD # 93-24-0224 CONTROL # 31973  
 2-10 252 3 17880 5.1 907 3.6 652 95DCR 2255C  
 3-09 305 3 22450 5.1 1149 3.8 847 98DCR 2930C  
 4-11 305 3 21500 4.5 975 3.7 791 96DCR 2657C  
 6-04 305 3 20380 5.1 1045 3.7 762 96DCR 2636C  
 305 2X ME AVG 6L 19569M 978F 729P 2509C  
 PPA -575M 11F -22P / YD -1116M -30F -39P  
 CDCB GPTA S 09/01/2020 5RECS 91%R 67%ILE  
 -794M 0.09% -21F 0.02% -26P 103CM\$ 104NM\$ 108FM\$  
 4.5PL 1.7LIV 3.3DPR 4.4CCR 3.1HCR 2.89SCS 175GM\$  
 0.1MFV 0.2DAB 0.2KET 1.4MAS -0.3MET -0.1RPL 4.43HTI  
 AJCA 09/01/2020 GPTAT 89%R 1.4 GJUI 18.6 GJPI 87%R 49

ALL LYNN'S HENDRIX NITRO  
 USA 117951556 GT50K BBR 100 JH1F 7JE1242  
 CDCB GPTA S 08/01/2020 3687DAUS 540HRDS 12%RIP  
 99%R 217M -0.10% -11F 17%ILE  
 99%R 0.00% 7P 15CM\$ 16NM\$ 16FM\$ 79GM\$  
 0.3PL 0.7LIV 3.1DPR 2.7CCR -1.4HCR 3.07SCS  
 -0.1MFV -0.3DAB -0.9KET -0.7MAS 1.0MET 0.5RPL -4.05HTI  
 AJCA 08/01/2020 1286DAUS  
 GPTAT 99%R -0.3 GJUI -1.5 GJPI 99%R 10  
 UR JX UNIDENTIFIED UNKNOWN BREED DAM {0}

**LOT 227 JX SOUTH-MONT DOMINATE JULIE {6} USA 067370842**

BORN 06/03/2019 P1  
 FEMALE EFI 8.9% AMERICAN ID 842 / 842

SOUTH-MONT FARM BREEDER & OWNER  
 CANTON, PA  
 570-673-3841

PA -32M -5F -4P  
 -6CM\$ 3NM\$ 18FM\$  
 0.6PL -1.6DPR -0.8CCR 0.5HCR 3.13SCS  
 PA TYPE 1.1 JPI 32%R -14  
 ST SR DF RA RW RL FA FU  
 -0.4 0.4 0.9 H0.8 0.3 P0.9 S0.7 2.2  
 RH RUW UC UD TP TL RTR RTS  
 1.1 1.0 -0.1 S1.4 C1.2 L0.4

ALL LYNN'S LEGAL VOLCANO-ET  
 USA 117222807 GT50K BBR 100 JH1F 29JE3762  
 CDCB GPTA S 08/01/2020 7306DAUS 494HRDS 5%RIP  
 99%R 1114M -0.12% 27F 51%ILE  
 99%R -0.06% 28P 191CM\$ 197NM\$ 213FM\$ 113GM\$  
 0.9PL -1.2LIV -3.3DPR -1.4CCR 2.6HCR 2.90SCS  
 0.2MFV 0.3DAB 0.9KET -1.6MAS -0.6MET -0.2RPL 1.37HTI  
 AJCA 08/01/2020 1978DAUS  
 GPTAT 99%R 0.6 GJUI 2.9 GJPI 99%R 58  
 GOLDEN CONNECTION DOMAINE SUP-EX 96-6E  
 JECAN00008991362 GT6K BBR 100 JH1F  
 7-00 305 2 14831 5.2 770 3.9 584 CAN 2022C  
 8-07 305 2 18584 5.0 935 3.8 712 CAN 2464C  
 10-01 305 2 22718 5.5 1246 3.8 856 CAN 2962C  
 11-06 305 2 20037 5.3 1067 3.8 752 CAN 2602C  
 CDCB GPTA S 09/01/2020 ORECS 82%R 10%ILE  
 -1581M 0.26% -25F 0.08% -43P -205CM\$ -208NM\$ -220FM\$  
 -0.9PL -0.8LIV 1.8DPR 2.5CCR -0.4HCR 3.13SCS -127GM\$  
 -0.1MFV -0.4DAB -0.9KET 0.9MAS 0.5MET 0.3RPL -2.01HTI  
 AJCA 09/01/2020 GPTAT 79%R 0.8 GJUI 9.0 GJPI 77%R -71

BRED: 08/14/2020 DUE: 05/20/2021 TO  
 RIVER VALLEY CECE CHROME-ET  
 JE840003012423929 7JE5004  
 CDCB GPTA S 08/01/2020 3551DAUS 508HRDS 32%RIP  
 99%R 746M 0.03% 43F 91%ILE  
 99%R -0.01% 25P 399CM\$ 391NM\$ 377FM\$ 369GM\$  
 3.2PL -1.8LIV 0.5DPR 1.2CCR 1.2HCR 2.84SCS  
 -0.2MFV 0.0DAB 0.4KET -0.7MAS -0.7MET 0.2RPL -2.84HTI  
 AJCA 08/01/2020 1690DAUS  
 GPTAT 99%R 2.1 GJUI 17.5 GJPI 97%R 110  
 BRED USING SEXED SEMEN

SIRE:  
 GOLDEN DOMINATE-ET  
 JECAN000012344082 GT99K BBR 100 JH1F 94JE4062  
 CDCB GPTA S 08/01/2020 35DAUS 26HRDS 79%RIP  
 85%R -453M 0.08% -6F 14%ILE  
 85%R 0.04% -8P -22CM\$ -30NM\$ -49FM\$ -36GM\$  
 0.0PL -1.3LIV -1.1DPR 0.3CCR -0.1HCR 3.02SCS  
 0.0MFV 0.0DAB 0.0KET -0.1MAS 0.0MET 0.1RPL -0.11HTI  
 AJCA 08/01/2020 3DAUS  
 GPTAT 79%R 1.0 GJUI 9.0 GJPI 79%R -14

ORTH RIDGE RENO  
 JE840003010771735 GT50K BBR 100 JH1F 7JE1332  
 CDCB GPTA S 08/01/2020 5323DAUS 308HRDS 23%RIP  
 99%R 310M 0.02% 19F 33%ILE  
 99%R -0.06% -1P 97CM\$ 118NM\$ 161FM\$ 75GM\$  
 1.0PL 0.1LIV -1.8DPR -1.4CCR 2.3HCR 3.22SCS  
 0.2MFV 0.5DAB 0.0KET -2.2MAS -0.7MET 0.1RPL 0.26HTI  
 AJCA 08/01/2020 1107DAUS  
 GPTAT 99%R 0.8 GJUI 10.8 GJPI 99%R 16  
 JX SOUTH-MONT VALENTINO JOSIE {4} 84%

DAM:  
 JX SOUTH-MONT RENO JIFFY {5}  
 USA 067319503  
 DHIA HERD # 23-08-1032 CONTROL # 503  
 3-02 305 3 21230 4.3 905 3.2 683 104DCR 2357C  
 305 2X ME AVG 1L 20805M 914F 682P 2355C  
 2-00 84% 3-04 88%  
 ST SR DF RA RW RL FA FU RH RUW UC UD TP TL RTR RTS  
 39 38 41 22 42 16 34 46 42 43 38 28 38 22 29 38  
 PPA 1587M 16F 21P / YD 1392M -5F 14P  
 CDCB PTA 08/01/2020 2RECS 56%R 48%ILE  
 389M -0.11% -4F -0.07% OP 11CM\$ 35NM\$ 84FM\$  
 1.1PL 0.7LIV -2.0DPR -1.8CCR 1.0HCR 3.24SCS -11GM\$  
 0.1MFV 0.4DAB 0.0KET -0.5MAS 0.0MET 0.1RPL 2.01HTI  
 AJCA 08/01/2020 PTAT 48%R 1.2 JUI 10.2 JPI 48%R -14

JX SOUTH-MONT VALENTINO JOSIE {4} 84%  
 USA 067167323  
 DHIA HERD # 23-08-1032 CONTROL # 323  
 1-09 305 3 22740 4.3 984 3.3 741 104DCR 2558C  
 2-11 305 3 25610 3.7 936 3.3 853 104DCR 2679C  
 4-00 298 3 23820 3.9 929 3.4 816 103DCR 2617C  
 5-00 292 3 26500 4.1 1088 3.3 864 104DCR 2934C  
 305 2X ME AVG 4L 23926M 993F 817P 2709C  
 PPA 645M -41F -4P / YD 202M -55F -14P  
 CDCB PTA 08/01/2020 4RECS 62%R 18%ILE  
 143M -0.15% -26F -0.05% -5P -129CM\$ -109NM\$ -68FM\$  
 0.1PL 1.1LIV -1.7DPR -1.9CCR -0.2HCR 3.24SCS -138GM\$  
 0.1MFV 0.3DAB 0.0KET 1.2MAS 0.7MET 0.1RPL 4.76HTI  
 AJCA 08/01/2020 PTAT 44%R 0.6 JUI 3.0 JPI 53%R -51  
 SIRE: ALL LYNN'S LOUIE VALENTINO-ET GJPI 9 29%ILE

SISTER(S):  
 JX SOUTH-MONT PREMIER MAGIC {5} 86%  
 1-10 305 3 18650 5.4 1007 3.8 716 104DCR 2478C

SISTER(S):  
 JX SOUTH-MONT ACE JIFFY {4} 84%  
 4-06 305 3 30090 3.9 1181 3.5 1059 104DCR 3359C  
 NEXT DAM:  
 JX SOUTH-MONT GRIEVES JAYCEE {3} 88%  
 7-04 305 3 26500 3.9 1030 3.4 897 104DCR 2890C  
 SIRE: JX OOMS DALE JACE GRAT GRIEVES {2}-ET GJPI -74 6%ILE

4TH DAM:  
 JESSIE'S JANUARY JAN 88%  
 8-06 305 3 21870 4.0 882 3.2 690 104DCR 2362C

**LOT 228 JX SOUTH-MONT BALTAZAR FLAIR {6} USA 067370845**

BORN 06/13/2019 P4  
 FEMALE EFI 9.0% AMERICAN ID 845 / 845

PA 518M 9F 21P  
 116CM\$ 108NM\$ 90FM\$  
 1.2PL -0.9DPR 0.1CCR 1.5HCR 3.04SCS  
 PA TYPE 0.1 JPI 36%R 36  
 ST SR DF RA RW RL FA FU  
 -0.6 -0.9 0.5 H0.2 -0.8 S0.4 S0.1 -1.1  
 RH RUW UC UD TP TL RTR RTS  
 0.2 0.5 1.0 D1.4 W1.3 L1.2

BRED: 08/15/2020 DUE: 05/21/2021 TO  
 JX CAL-MART COTTAGE {5}-ET  
 USA 067374614 29JE4118  
 CDCB GPTA S 08/01/2020 0%RIP  
 77%R -27M 0.18% 36F 80%ILE  
 77%R 0.11% 22P 367CM\$ 328NM\$ 244FM\$ 277GM\$  
 3.3PL -1.2LIV -0.7DPR -0.1CCR 1.6HCR 2.88SCS  
 0.1MFV 0.1DAB -0.3KET -0.9MAS -0.3MET -0.1RPL -0.66HTI  
 AJCA 08/01/2020 ODAUS  
 GPTAT 78%R 0.9 GJUI 11.9 GJPI 73%R 82  
**BRED USING SEXED SEMEN**

SISTER(S):  
 JX SOUTH-MONT DIMENSION FAYE {6} 81%

SIRE:  
 JX AHLEM HARRIS BALTAZAR {5}-ET  
 USA 074067612 GT99K BBR 100 JH1F 29JE4008  
 CDCB GPTA S 08/01/2020 1366DAUS 134HRDS 49%RIP  
 99%R 1350M -0.16% 29F 86%ILE  
 99%R 0.01% 51P 360CM\$ 344NM\$ 307FM\$ 272GM\$  
 2.4PL -2.0LIV -2.0DPR -0.9CCR 2.0HCR 3.02SCS  
 0.2MFV 0.0DAB 0.1KET -2.5MAS 0.0MET -0.2RPL -2.36HTI  
 AJCA 08/01/2020 764DAUS  
 GPTAT 99%R 0.9 GJUI 2.1 GJPI 94%R 104

DAM:  
 JX SOUTH-MONT CELEBRITY FOX {5} (TWIN)  
 USA 067237398  
 DHIA HERD # 23-08-1032 CONTROL # 398  
 2-00 282 3 17490 5.8 1016 4.0 694 104DCR 2403C  
 2-11 305 3 20630 5.9 1218 3.9 799 104DCR 2765C  
 4-01 305 3 17760 6.0 1057 3.7 662 104DCR 2290C  
 5-01 266 3 11770 6.3 747 3.8 449 103DCR 1553C  
 305 2X ME AVG 4L 17529M 1083F 694P 2404C  
 2-08 80% 3-03 81%  
 ST SR DF RA RW RL FA FU RH RUW UC UD TP TL RTR RTS  
 34 32 27 23 29 26 36 34 27 38 33 23 28 20 31 38  
 PPA -2568M -31F -63P / YD -981M -15F -26P  
 CDCB PTA 08/01/2020 4RECS 58%R 16%ILE  
 -314M 0.02% -12F 0.01% -9P -129CM\$ -128NM\$ -128FM\$  
 -0.1PL -0.5LIV 0.3DPR 1.0CCR 0.9HCR 3.06SCS -110GM\$  
 0.0MFV 0.0DAB 0.1KET 0.4MAS 0.5MET -0.1RPL 0.93HTI  
 AJCA 08/01/2020 PTAT 52%R -0.7 JUI -11.7 JPI 50%R -32

SISTER(S):  
 JX SOUTH-MONT ACCESS FORBIDDEN {5} 85%  
 2-09 305 3 25220 4.2 1071 3.5 892 104DCR 2950C  
 JX SOUTH-MONT CELEBRITY FOXY {5} 82%  
 1-11 305 3 21600 4.5 968 3.6 783 104DCR 2634C

SOUTH-MONT FARM BREEDER & OWNER  
 CANTON, PA  
 570-673-3841

JX SCHULTZ VOLCANO HARRIS {4}  
 USA 118157731 GT80K BBR 100 JH1F 29JE3866  
 CDCB GPTA S 08/01/2020 9743DAUS 387HRDS 26%RIP  
 99%R 1683M -0.12% 53F 64%ILE  
 99%R 0.01% 63P 291CM\$ 269NM\$ 224FM\$ 104GM\$  
 -0.2PL -6.0LIV -6.6DPR -5.5CCR 0.0HCR 2.96SCS  
 0.1MFV -0.4DAB 0.1KET -4.1MAS 0.0MET -0.1RPL -7.90HTI  
 AJCA 08/01/2020 2678DAUS  
 GPTAT 99%R 0.4 GJUI -3.9 GJPI 99%R 62  
 AHLEM ACTION BUTTONS 31973 93%  
 USA 066069357 GT8K BBR 100 JH1F  
 TATTOO / L1973  
 DHIA HERD # 93-24-0224 CONTROL # 31973  
 2-10 252 3 17880 5.1 907 3.6 652 95DCR 2255C  
 3-09 305 3 22450 5.1 1149 3.8 847 98DCR 2930C  
 4-11 305 3 21500 4.5 975 3.7 791 96DCR 2657C  
 6-04 305 3 20380 5.1 1045 3.7 762 96DCR 2636C  
 305 2X ME AVG 6L 19569M 978F 729P 2509C  
 PPA -575M 11F -22P / YD -1116M -30F -39P  
 CDCB GPTA S 09/01/2020 5RECS 91%R 67%ILE  
 -794M 0.09% -21F 0.02% -26P 103CM\$ 104NM\$ 108FM\$  
 4.5PL 1.7LIV 3.3DPR 4.4CCR 3.1HCR 2.89SCS 175GM\$  
 0.1MFV 0.2DAB 0.2KET 1.4MAS -0.3MET -0.1RPL 4.43HTI  
 AJCA 09/01/2020 GPTAT 89%R 1.4 GJUI 18.6 GJPI 87%R 49

ALL LYNN'S CELEBRITY VOLTAGE-ET  
 USA 117123881 GT50K BBR 100 JH1F 11JE1091  
 CDCB GPTA S 08/01/2020 3408DAUS 108HRDS 2%RIP  
 99%R 440M -0.09% 1F 16%ILE  
 99%R 0.01% 18P 11CM\$ 10NM\$ 3FM\$ 14GM\$  
 0.3PL -1.5LIV 0.0DPR 0.8CCR 2.2HCR 3.31SCS  
 0.0MFV 0.3DAB 0.4KET 0.1MAS 0.2MET -0.1RPL 2.04HTI  
 AJCA 08/01/2020 1901DAUS  
 GPTAT 99%R -0.5 GJUI -11.0 GJPI 99%R 8  
 JX SOUTH-MONT SPECTACULAR FAYE {4} 81%  
 USA 067167303  
 DHIA HERD # 23-08-1032 CONTROL # 303  
 1-10 305 3 20420 3.9 789 3.2 663 104DCR 2178C  
 4-01 305 3 21150 4.3 901 3.4 717 104DCR 2433C  
 305 2X ME AVG 3L 19282M 803F 645P 2174C  
 PPA -1241M -160F -71P / YD -1242M -112F -65P  
 CDCB PTA 08/01/2020 4RECS 64%R 5%ILE  
 -530M -0.08% -43F -0.04% -27P -323CM\$ -308NM\$ -272FM\$  
 -1.0PL 0.5LIV 0.3DPR 0.5CCR -0.5HCR 2.89SCS -273GM\$  
 0.0MFV -0.2DAB -0.2KET 0.6MAS 0.8MET -0.1RPL 0.10HTI  
 AJCA 08/01/2020 PTAT 56%R -0.8 JUI -6.3 JPI 55%R -74  
 SIRE: MAACK DAIRY SPECTACULAR-ET GJPI -18 13%ILE

SISTER(S):  
 JX SOUTH-MONT DOMINICAN FIONA {4} 83%  
 2-00 305 3 22120 4.7 1048 3.4 755 101DCR 2608C  
 JX SOUTH-MONT DAVID FITZ {4} 80%  
 2-09 305 3 28080 4.1 1138 3.5 994 104DCR 3199C  
 JX SOUTH-MONT DIVIDEND FANNIE {4} 86%  
 JX SOUTH-MONT PLUS FAITH {4} 89%  
 2-10 305 3 20450 4.7 953 3.3 677 104DCR 2338C

NEXT DAM:  
 JX SOUTH-MONT GANNON FLOWER {3} 85%  
 4-03 305 3 25190 4.4 1103 3.5 887 104DCR 2993C  
 SIRE: JX OOMSDALE JACE GRATUDE GANNON {2}-ET GJPI -12 16%ILE

4TH DAM:  
 FAIGLE FARM FLOSSIE {5} 85%  
 9-01 305 3 18410 5.1 942 3.9 723 104DCR 2503C

# LOT 229 JX SOUTH-MONT BALTAZAR MICKY {6} USA 067370848

BORN 06/16/2019 P5  
 FEMALE EFI 9.8% AMERICAN ID 848 / 848

SOUTH-MONT FARM  
 CANTON, PA  
 570-673-3841

PA 625M 4F 23P  
 150CM\$ 144NM\$ 129FM\$  
 1.6PL -1.2DPR -0.7CCR 1.4HCR 3.0ISCS  
 PA TYPE 0.5 JPI 36%R 44  
 ST SR DF RA RW RL FA FU  
 -0.7 -0.8 0.9 H0.2 -0.6 S0.1 S0.3 0.1  
 RH RUW UC UD TP TL RTR RTS  
 0.9 1.3 0.5 D0.7 W0.1 L0.8

BRED: 08/14/2020 DUE: 05/20/2021 TO  
 JX FARIA BROTHERS RASHEED {4}-ET  
 JE840003144724537 1JE1105  
 CDCB GPTA S 08/01/2020 0%RIP  
 76%R 140M 0.07% 21F 64%ILE  
 76%R -0.01% 4P 266CM\$ 267NM\$ 269FM\$ 248GM\$  
 3.9PL 2.4LIV 1.3DPR 0.1CCR 0.6HCR 3.04SCS  
 0.4MFV 0.2DAB -0.9KET 0.1MAS -2.0MET -0.3RPL 3.08HTI  
 AJCA 08/01/2020 ODAUS  
 GPTAT 77%R 1.3 GJUI 14.1 GJPI 72%R 62  
**BRED USING SEXED SEMEN**

SIRE:  
 JX AHLEM HARRIS BALTAZAR {5}-ET  
 USA 074067612 GT99K BBR 100 JH1F 29JE4008  
 CDCB GPTA S 08/01/2020 1366DAUS 134HRDS 49%RIP  
 99%R 1350M -0.16% 29F 86%ILE  
 99%R 0.01% 51P 360CM\$ 344NM\$ 307FM\$ 272GM\$  
 2.4PL -2.0LIV -2.0DPR -0.9CCR 2.0HCR 3.02SCS  
 0.2MFV 0.0DAB 0.1KET -2.5MAS 0.0MET -0.2RPL -2.36HTI  
 AJCA 08/01/2020 764DAUS  
 GPTAT 99%R 0.9 GJUI 2.1 GJPI 94%R 104

DAM:  
 SOUTH-MONT VALENTINO MISTY  
 USA 067237404  
 DHIA HERD # 23-08-1032 CONTROL # 404  
 2-00 298 3 20350 4.3 868 3.4 696 103DCR 2351C  
 3-00 305 3 21340 4.2 905 3.5 755 104DCR 2494C  
 3-11 305 3 20240 4.5 913 3.5 701 104DCR 2422C  
 5-00 305 3 20980 3.9 822 3.6 748 104DCR 2353C  
 305 2X ME AVG 4L 21140M 924F 754P 2514C

2-07 80% 3-02 80%  
 ST SR DF RA RW RL FA FU RH RUW UC UD TP TL RTR RTS  
 28 29 30 20 34 23 26 32 37 38 21 17 36 12 30 34  
 PPA -376M -98F -20P / YD -138M -54F -9P  
 CDCB PTA 08/01/2020 4RECS 57%R 26%ILE  
 -100M -0.08% -21F -0.01% -5P -60CM\$ -57NM\$ -50FM\$  
 0.7PL 1.1LIV -0.4DPR -0.4CCR 0.7HCR 3.00SCS -63GM\$  
 0.1MFV 0.2DAB 0.1KET 0.9MAS 0.5MET 0.2RPL 3.90HTI  
 AJCA 08/01/2020 PTAT 48%R 0.1 JUI 1.2 JPI 50%R -17

SISTER(S):  
 SOUTH-MONT GENOMINATOR MACKIE 85%  
 2-11 305 3 19040 5.5 1056 3.7 709 104DCR 2452C

JX SCHULTZ VOLCANO HARRIS {4}  
 USA 118157731 GT80K BBR 100 JH1F 29JE3866  
 CDCB GPTA S 08/01/2020 9743DAUS 387HRDS 26%RIP  
 99%R 1683M -0.12% 53F 64%ILE  
 99%R 0.01% 63P 291CM\$ 269NM\$ 224FM\$ 104GM\$  
 -0.2PL -6.0LIV -6.6DPR -5.5CCR 0.0HCR 2.96SCS  
 0.1MFV -0.4DAB 0.1KET -4.1MAS 0.0MET -0.1RPL -7.90HTI  
 AJCA 08/01/2020 2678DAUS  
 GPTAT 99%R 0.4 GJUI -3.9 GJPI 99%R 62

AHLEM ACTION BUTTONS 31973 93%  
 USA 066069357 GT8K BBR 100 JH1F  
 TATTOO / L1973  
 DHIA HERD # 93-24-0224 CONTROL # 31973  
 2-10 252 3 17880 5.1 907 3.6 652 95DCR 2255C  
 3-09 305 3 22450 5.1 1149 3.8 847 98DCR 2930C  
 4-11 305 3 21500 4.5 975 3.7 791 96DCR 2657C  
 6-04 305 3 20380 5.1 1045 3.7 762 96DCR 2636C  
 305 2X ME AVG 6L 19569M 978F 729P 2509C  
 PPA -575M 11F -22P / YD -1116M -30F -39P  
 CDCB GPTA S 09/01/2020 5RECS 91%R 67%ILE  
 -794M 0.09% -21F 0.02% -26P 103CM\$ 104NM\$ 108FM\$  
 4.5PL 1.7LIV 3.3DPR 4.4CCR 3.1HCR 2.89SCS 175GM\$  
 0.1MFV 0.2DAB 0.2KET 1.4MAS -0.3MET -0.1RPL 4.43HTI  
 AJCA 09/01/2020 GPTAT 89%R 1.4 GJUI 18.6 GJPI 87%R 49

ALL LYNN'S LOUIE VALENTINO-ET  
 USA 116279413 GT50K BBR 100 JH1C 7JE1038  
 CDCB GPTA S 08/01/2020 20296DAUS 2298HRDS 5%RIP  
 99%R 272M -0.09% -6F 29%ILE  
 99%R -0.03% 4P 86CM\$ 92NM\$ 105FM\$ 18GM\$  
 2.5PL 3.2LIV -1.8DPR -2.6CCR 0.0HCR 2.96SCS  
 0.3MFV 0.7DAB 0.2KET 1.1MAS 0.9MET 0.3RPL 8.85HTI  
 AJCA 08/01/2020 9116DAUS  
 GPTAT 99%R 1.1 GJUI 6.7 GJPI 99%R 9

SOUTH-MONT T-BONE MONA {6} 82%  
 USA 067188335  
 DHIA HERD # 23-08-1032 CONTROL # 335  
 1-10 299 3 14710 5.1 752 3.6 529 95DCR 1829C  
 2-10 305 3 18650 5.0 936 3.7 683 104DCR 2362C  
 305 2X ME AVG 2L 18582M 964F 687P 2376C  
 PPA -3623M -113F -125P / YD -2698M -85F -90P  
 CDCB PTA 08/01/2020 2RECS 60%R 11%ILE  
 -648M 0.06% -19F 0.02% -19P -182CM\$ -181NM\$ -181FM\$  
 -1.8PL -1.6LIV 0.3DPR 1.0CCR 1.2HCR 3.06SCS -133GM\$  
 -0.2MFV -0.3DAB 0.0KET 0.7MAS 0.0MET 0.1RPL -2.08HTI  
 AJCA 08/01/2020 PTAT 47%R -0.3 JUI -3.9 JPI 51%R -51  
 SIRE: RICHIES JACE TBONE A364 GJPI -23 13%ILE

NEXT DAM:  
 SOUTH-MONT JACINTO MILEY {5} 77%  
 3-02 305 3 27050 4.0 1095 3.1 843 104DCR 2908C  
 SIRE: MASON LEMVIG JACINTO-ET GJPI -40 7%ILE  
 4TH DAM:  
 FAIGLE FARM MERTLE {4} 88%  
 4-02 305 3 16990 5.0 854 3.6 620 98DCR 2144C

# Index to Consignors

## Consignor

RE	LE	Lot
<b>ALDRICH, CORRINA A, SALEM, NY</b>		
PC65	PC65	219
<b>ALDRICH, HENRY, STAMFORD, NY</b>		
2046	2046	5
<b>ALLEN, ABIGAIL, RENO, NV</b>		
	6258	164
<b>ALLEN, AUDREY, WALPOLE, NH</b>		
	6221	162
<b>BEFORE, RACHEL, NEWPORT, VT</b>		
1169	1169	145
1170	1170	146
<b>BILLINGS FARM &amp; MUSEUM, WOODSTOCK, VT</b>		
320	320	68
319	319	69
300	300	70
298	298	71
310	310	72
291	291	73
<b>CARLSON, CHERYL A, TULLY, NY</b>		
355	355	13
357	357	14
364	364	15
342	342	16
361	361	17
353	353	18
360	360	19
356	356	20
369	369	21
370	370	22
354	354	23
371	371	24
373	373	25
365	365	26
<b>CRAIG ERIC &amp;/OR JOEL, NORTH BANGOR, NY</b>		
2538	2538	1
2539	2539	2
2540	2540	3
<b>CRESCENT FARM, WALPOLE, NH</b>		
	6240	154
	6244	157
	190H	159
6202	202H	161
<b>DAVIS, JACOB E, DANVILLE, VT</b>		
1489	W11	134
<b>DIZEK, AUSTIN, HADLEY, MA</b>		
4769	4769	42
4772	4772	45
<b>ETTINGER AMBER &amp; KENLEY CAMERON, KINARDS, SC</b>		
	438	98
	431	99
	439	101
	458	103
	461	104
	483	105
	488	106
	499	108
	500	109
	502	110
	503	111
	466	112
	481	113
480	480	114
<b>ETTINGER EDWIN R &amp; CHERYL F, KINARDS, SC</b>		
	491	107
<b>ETTINGER, AMBER L, KINARDS, SC</b>		
	436	100
	455	102
	469	115
<b>GILLMAN, ELIZABETH, COLCHESTER, CT</b>		
538	538	168
540	540	169
539	539	170
546	546	171
543	543	172
547	547	173
548	548	174

## Consignor

RE	LE	Lot
550	550	175
551	551	176
554	554	177
<b>KLINE, DAVID, OWEGO, NY</b>		
	H512	74
	E513	75
	E520	76
	E523	77
	E526	78
	E531	79
	E532	80
	E535	81
	E537	82
	E543	83
	E552	84
	E561	85
<b>LAWTON MERLE &amp; TIMOTHY, NEWARK VALLEY, NY</b>		
	4315	119
<b>LAWTON, MERLE, NEWARK VALLEY, NY</b>		
	28	116
	30	117
	32	118
<b>LUCHSINGER, CHARLES F, SYRACUSE, NY</b>		
1717	1717	178
1728	1728	180
1732	1732	181
<b>LUCKY HILL FARM, DANVILLE, VT</b>		
1490	W12	128
1418	T34	129
1498	W20	130
1454	T73	131
1509	W31	133
1502	W24	136
1482	W3	137
1517	W39	138
1520	W42	139
1515	W37	140
1526	W48	141
1535	W57	142
1530	W52	143
1522	W44	144
<b>LUTZ HERBY &amp; AMANDA, CHESTER, SC</b>		
592	A592	203
<b>LUTZ, AMANDA STILES, CHESTER, SC</b>		
568	A568	202
567	A567	204
541	A541	205
<b>MAPLELINE FARM LLC, HADLEY, MA</b>		
4761	4761	43
4760	4760	44
4773	4773	46
4777	4777	47
4778	4778	48
4779	4779	49
4766	4766	50
4787	4787	51
4784	4784	52
4774	4774	53
4781	4781	54
4793	4793	57
4794	4794	58
4790	4790	61
4795	4795	62
4785	4785	63
4801	4801	65
<b>MARTIN, JONATHAN, MERTZTOWN, PA</b>		
574	574	39
575	575	40
<b>MASON SCOTT &amp; HEIDI, N STRATFORD, NH</b>		
	440H	182
	446H	183
	448H	184
	450H	185
	451H	186
	458H	187
	459H	188
	460H	189
	462H	190
	463H	191
	464H	192

## Consignor

RE	LE	Lot
	471H	195
	472H	196
	477H	197
	478H	198
	479H	199
	480H	200
	482H	201
<b>MASON, HEIDI ELIZABETH, NORTH STRATFORD, NH</b>		
	468H	193
<b>MASON, ZACHARY, NORTH STRATFORD, NH</b>		
	470H	194
<b>MCREYNOLDS, NICHOLAS J, DANVILLE, VT</b>		
1499	W21	132
1508	W30	135
<b>MOYER, RUTH ANN, DOYLESTOWN, PA</b>		
1256	1256	153
<b>PEARL, MERWYN E, BARNET, VT</b>		
	802	33
<b>PEARL, WILLIAM H, BARNET, VT</b>		
	807	31
	803	32
	808	34
	810	35
	806	36
	805	37
	773	38
<b>PHILLIPS, TABITHA, WALPOLE, NH</b>		
	6236	156
<b>RHEIN TERRY LEE &amp; CRAIG A, PINE GROVE, PA</b>		
2506	2506	90
2508	2508	91
2551	2551	96
<b>RHEIN, CRAIG, PINE GROVE, PA</b>		
2481	2481	86
2487	2487	87
2509	2509	92
2512	2512	93
2515	2515	94
2526	2526	95
2558	2558	97
<b>RHEIN, CRAIG A, PINE GROVE, PA</b>		
2503	2503	89
<b>RHEIN, DAWN F, PINE GROVE, PA</b>		
2502	2502	88
<b>RYMPH, ANDREW JADEN, GREENWICH, NY</b>		
3	F201	220
<b>SAWYER SHELDON AND/OR ROSELLA, WALPOLE, NH</b>		
	189H	158
<b>SAWYER, ROSELLA, WALPOLE, NH</b>		
	183H	155
	6211	160
<b>SAWYER, SHELDON S JR, WALPOLE, NH</b>		
	6250	163
<b>SCOTCH VIEW FARMS, STAMFORD, NY</b>		
2022	2022	4
2043	2043	6
2062	2062	7
2047	2047	8
2023	2023	9
2032	2032	10
2024	2024	11
2026	2026	12
<b>SILVER SPRING FARMS, SYRACUSE, NY</b>		
1719	1719	179
<b>SOUTH-MONT FARM, CANTON, PA</b>		
782	782	221
778	778	222
790	790	223
784	784	224
787	787	225
792	792	226
842	842	227

# Index to Consignors

Consignor		
RE	LE	Lot
845 .....	845 .....	228
848 .....	848 .....	229
<b>SPRING BROOK FOUNDATION, READING, VT</b>		
354 .....	354 .....	122
359 .....	359 .....	123
362 .....	362 .....	124
363 .....	363 .....	125
367 .....	367 .....	126
368 .....	368 .....	127
<b>STEER, ALEX, GRANDVIEW, WA</b>		
S793 .....	S793 .....	211
808 .....	808 .....	216
821 .....	821 .....	217
<b>STEER, VERONICA, COTTAGE GROVE, TN</b>		
S744 .....	S744 .....	206
807 .....	807 .....	215
<b>SUNBOW JERSEYS, COTTAGE GROVE, TN</b>		
S768 .....	S768 .....	207
S775 .....	S775 .....	208
S788 .....	S788 .....	209
S792 .....	S792 .....	210
S797 .....	S797 .....	212
S798 .....	S798 .....	213
804 .....	804 .....	214
830 .....	830 .....	218
<b>TRYON, JOHN, COBLESKILL, NY</b>		
.....	E743 .....	66
.....	E742 .....	67
<b>UNDERHILL, KIMBERLY, PIERMONT, NH</b>		
.....	185H .....	165
<b>UNDERHILL, WYATT, PIERMONT, NH</b>		
37 .....	37 .....	166
33 .....	33 .....	167
<b>WHITE ROCK FARM, LLC, RANDOLPH CENTER, VT</b>		
.....	346W .....	147
.....	349W .....	148
.....	354W .....	149
.....	390W .....	150
.....	392W .....	151
.....	394W .....	152
<b>WRIGHT DERRICK OR BEVERLY, RANDOLPH, VT</b>		
DBW .....	S12 .....	27
DBW .....	S17 .....	28
DBW .....	S19 .....	29
DBW .....	S20 .....	30
<b>WRIGHT, ANDREW LEE, RANDOLPH, VT</b>		
ALW .....	T6 .....	120
844 .....	844 .....	121
<b>ZINA, JACK, HADLEY, MA</b>		
4763 .....	4763 .....	41
4792 .....	4792 .....	55
4796 .....	4796 .....	56
4771 .....	4771 .....	59
4797 .....	4797 .....	60
4789 .....	4789 .....	64

Consignor		
RE	LE	Lot

Consignor		
RE	LE	Lot





